

ELMAVAN 3D WAVEFORMS (Measured data sampled at 50 kHz) 51000 packets of 144 samples from 2017-02-28T04:18:26.888.000.

Processed Tue Feb 28 05:26:05 2017 by ELM ver.2012-10-06 from 001__elm20170228_041825__dat00.bin

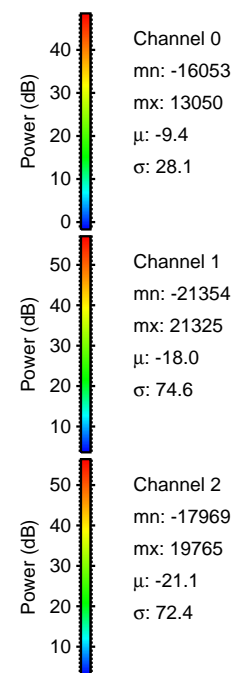

Processed Tue Feb 28 05:26:16 2017 by ELM ver.2012-10-06 from 001__elm20170228_041825__dat00.bin

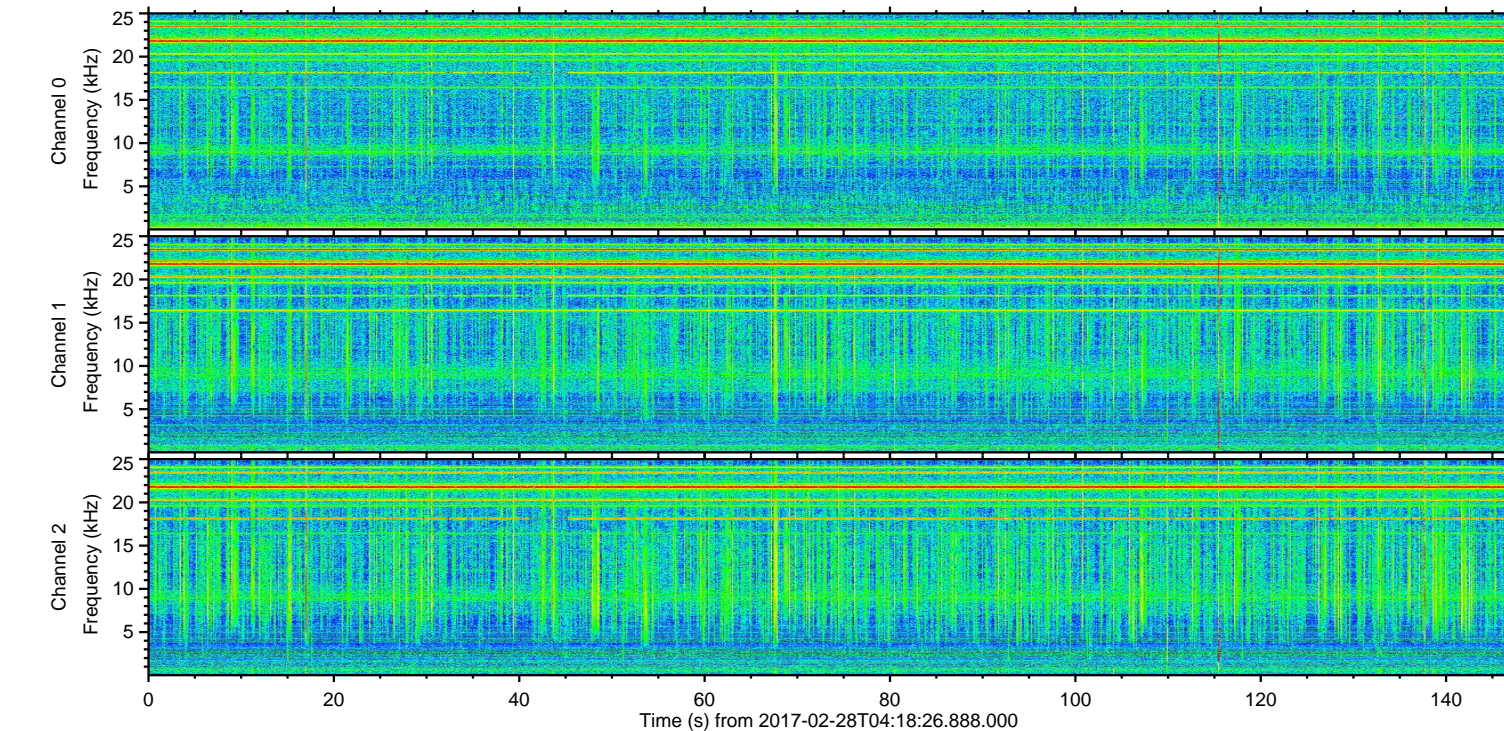
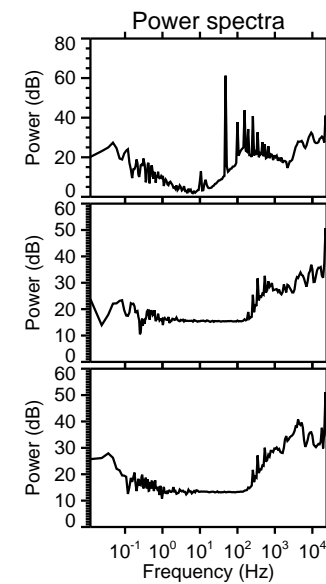
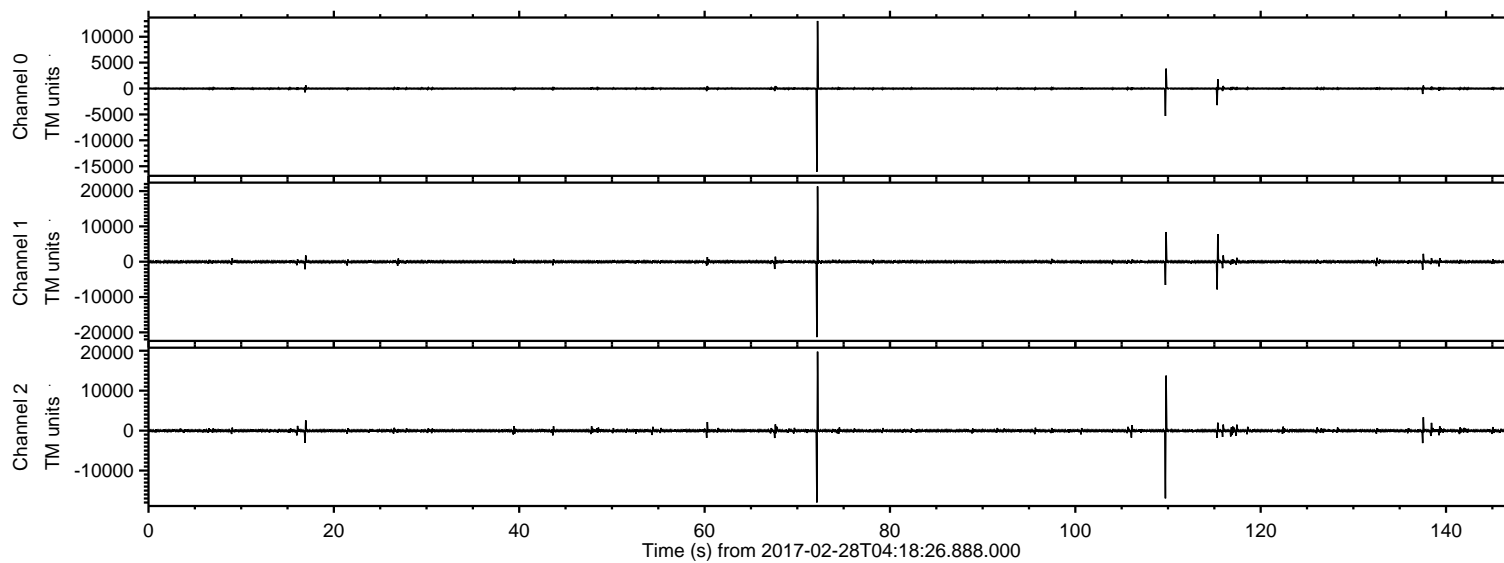
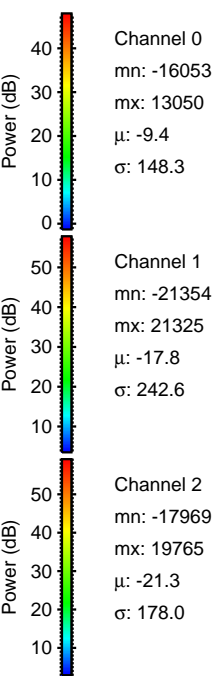
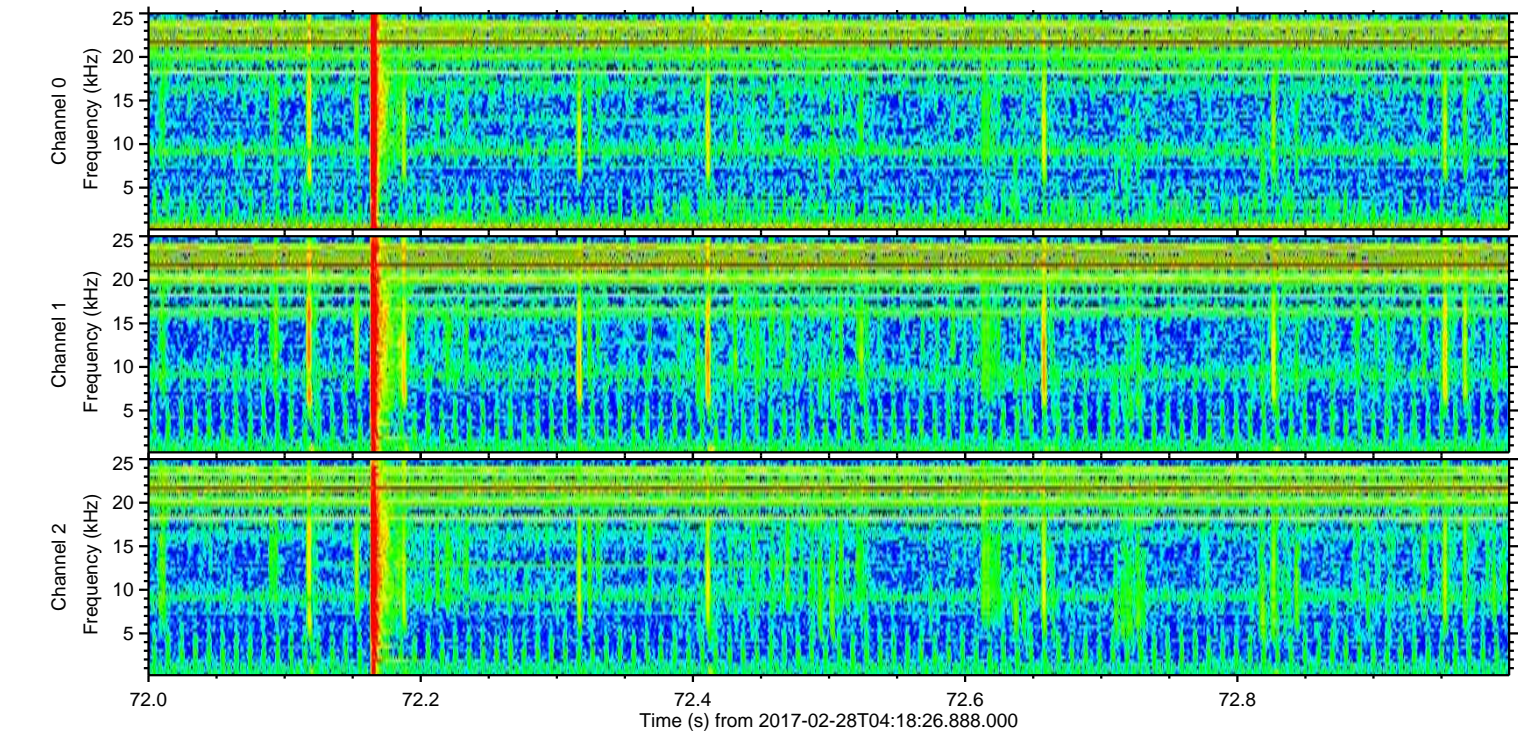
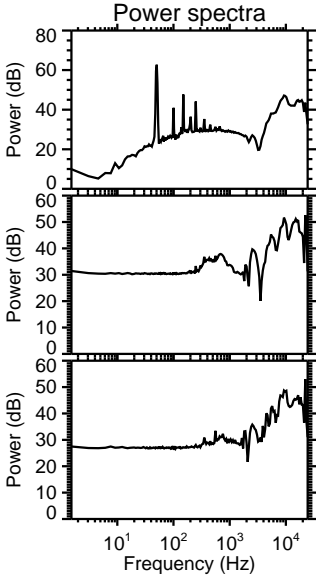
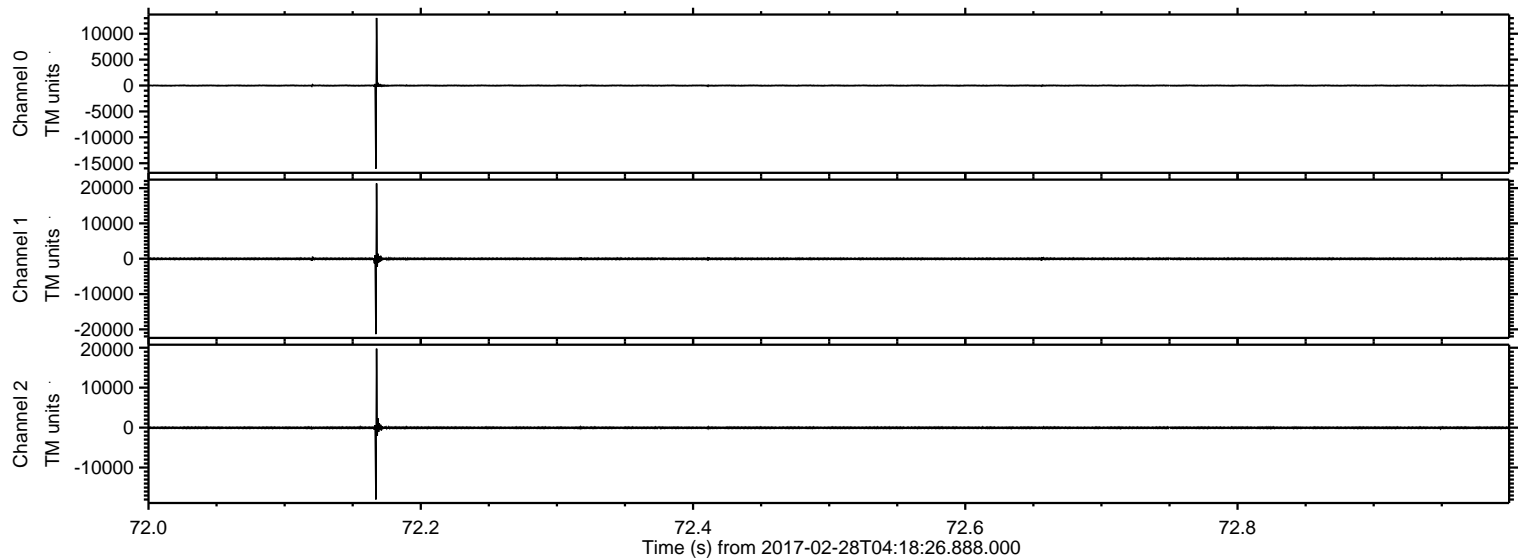

ELMAVAN 3D WAVEFORMS (Measured data sampled at 50 kHz) 51000 packets of 144 samples from 2017-02-28T04:18:26.888.000. Part 110/147

Processed Tue Feb 28 05:26:17 2017 by ELM ver.2012-10-06 from 001__elm20170228_041825__dat00.bin

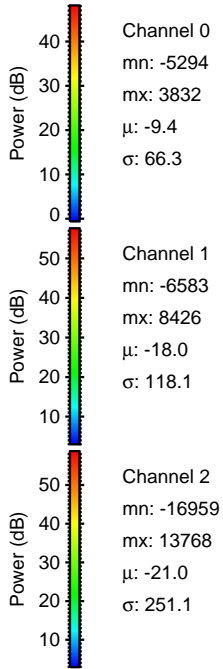
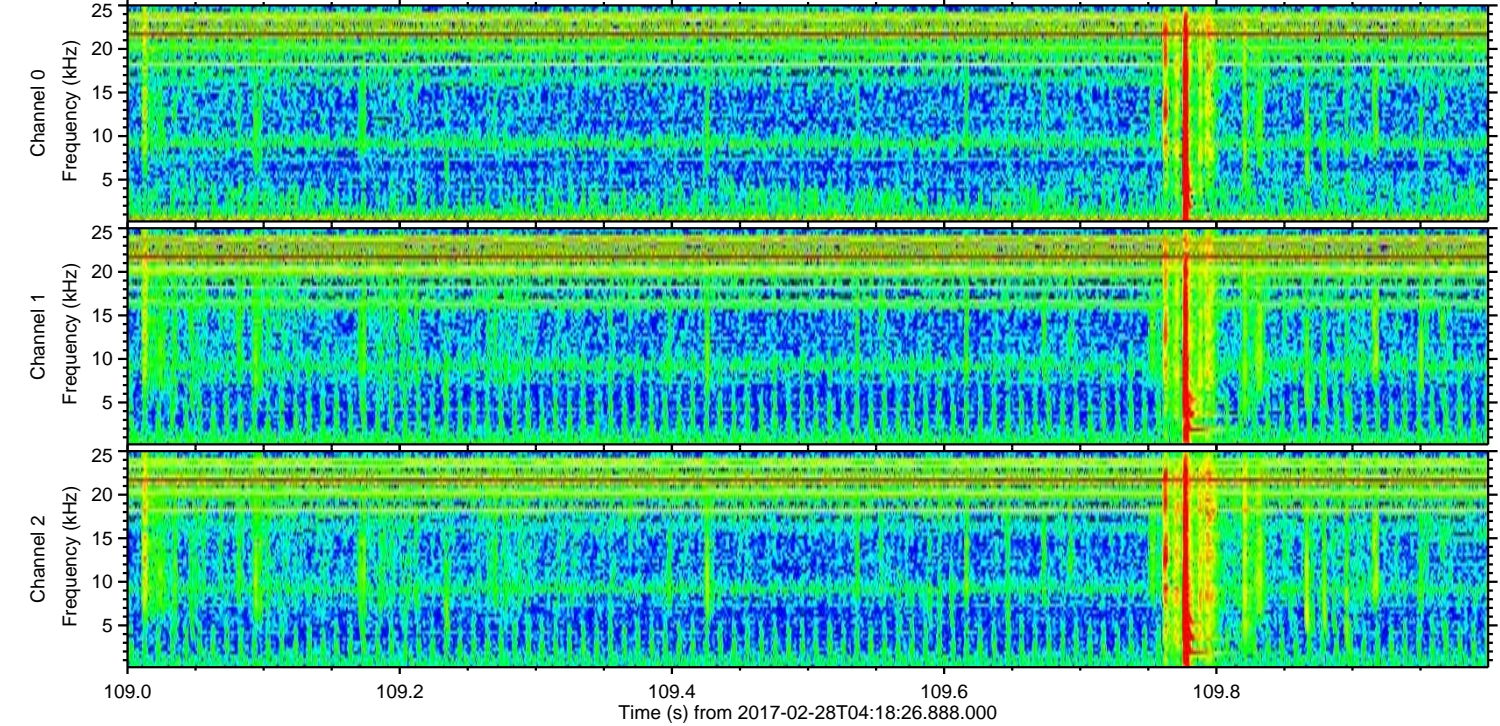
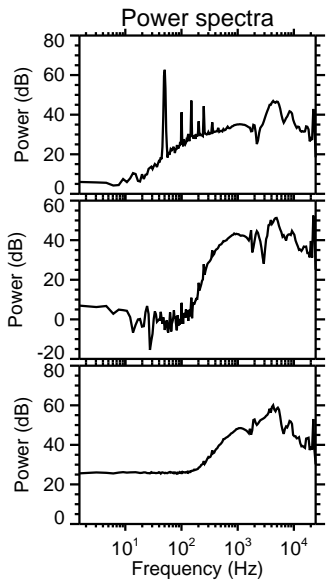
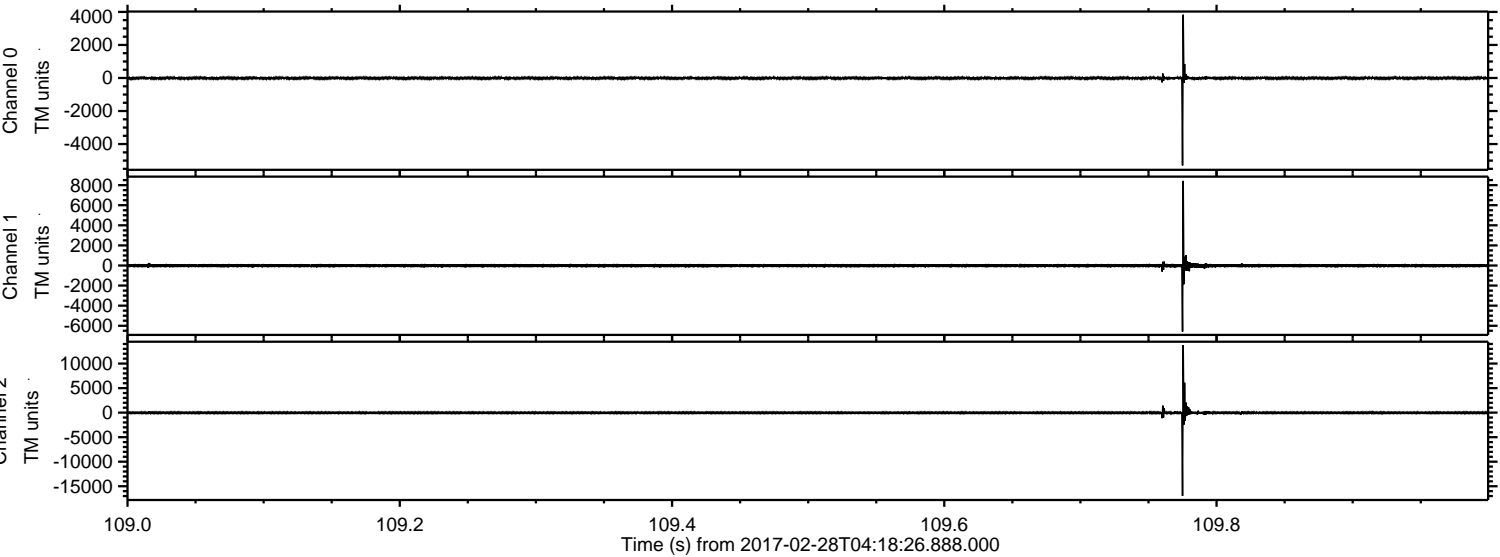

ELMAVAN 3D WAVEFORMS (Measured data sampled at 50 kHz) 51000 packets of 144 samples from 2017-02-28T04:18:26.888.000. Part 116/147

Processed Tue Feb 28 05:26:18 2017 by ELM ver.2012-10-06 from 001__elm20170228_041825__dat00.bin

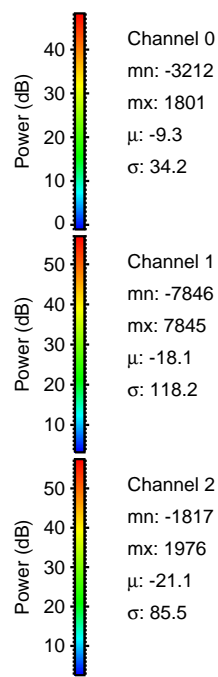
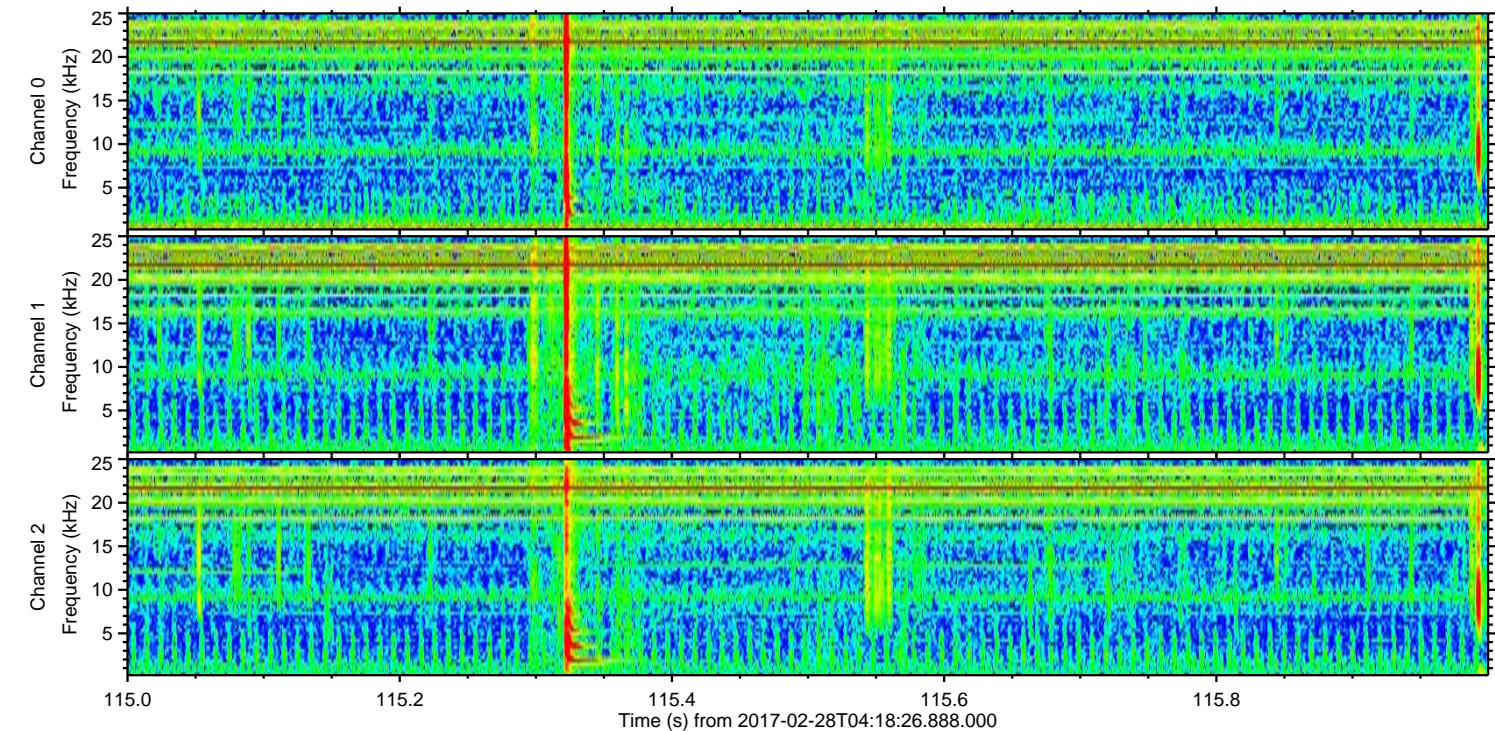
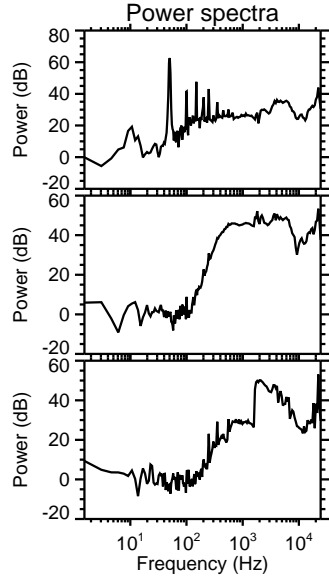
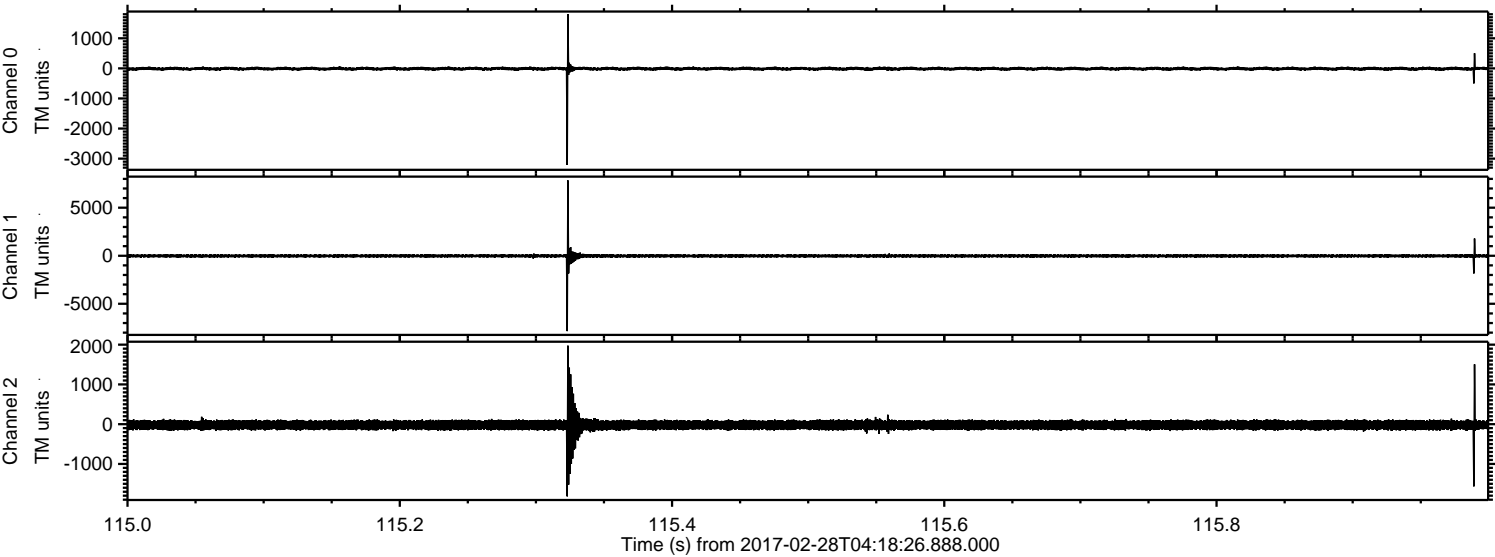

ELMAVAN 3D WAVEFORMS (Measured data sampled at 50 kHz) 51000 packets of 144 samples from 2017-02-28T04:18:26.888.000. Part 138/147

Processed Tue Feb 28 05:26:19 2017 by ELM ver.2012-10-06 from 001__elm20170228_041825__dat00.bin

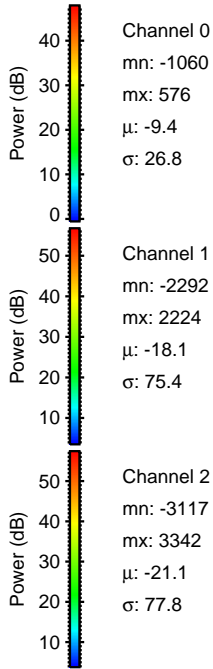
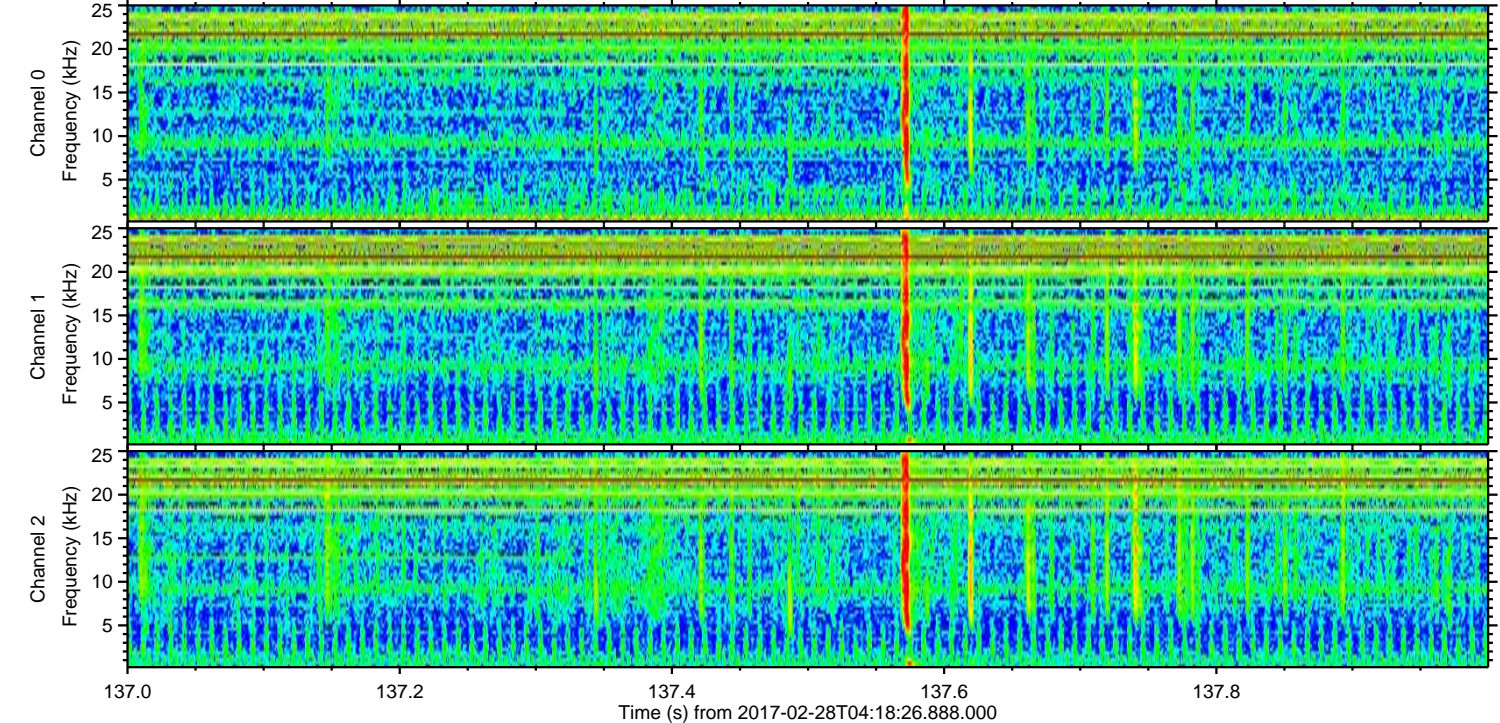
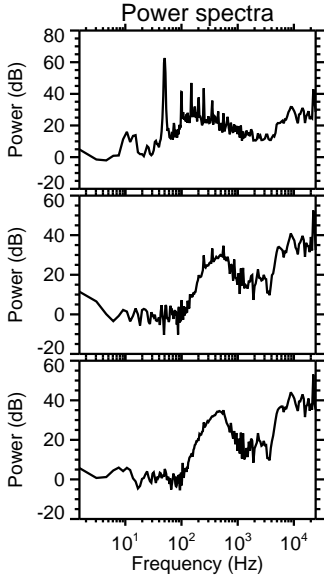
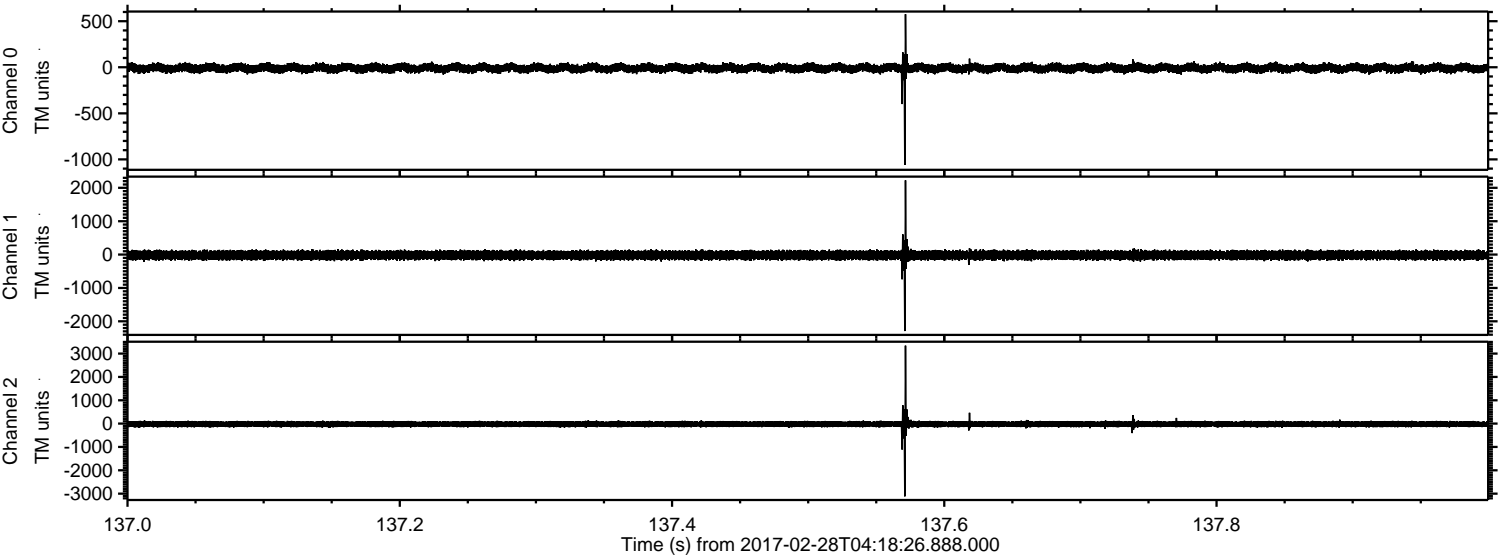

ELMAVAN 3D WAVEFORMS (Measured data sampled at 50 kHz) 51000 packets of 144 samples from 2017-02-28T04:18:26.888.000. Part 18/147

Processed Tue Feb 28 05:26:20 2017 by ELM ver.2012-10-06 from 001__elm20170228_041825__dat00.bin

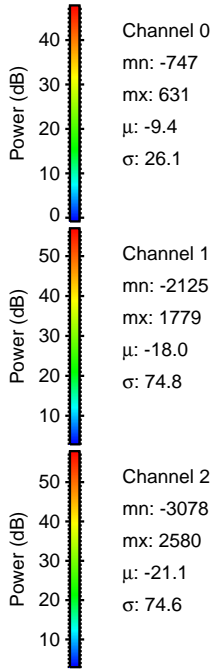
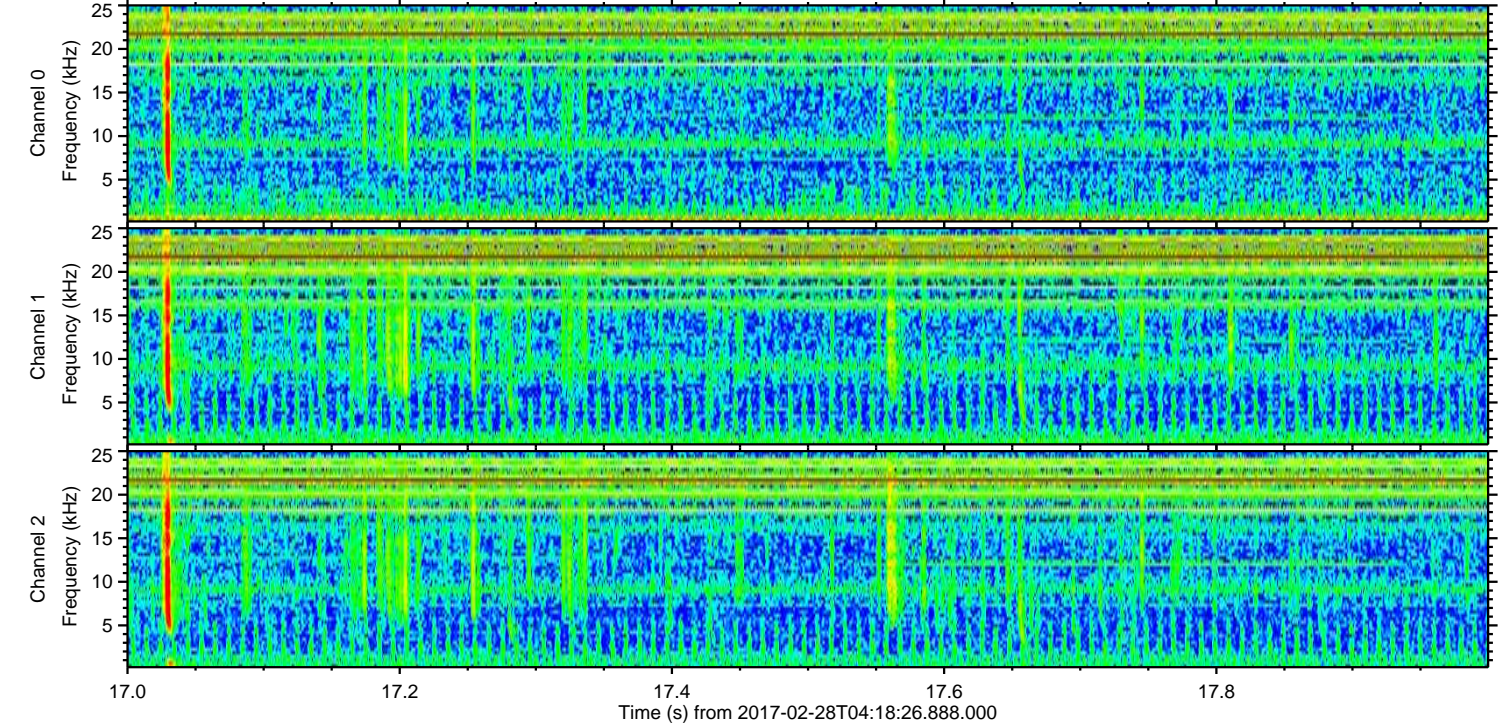
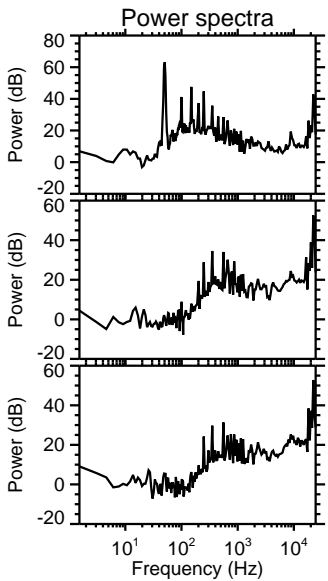
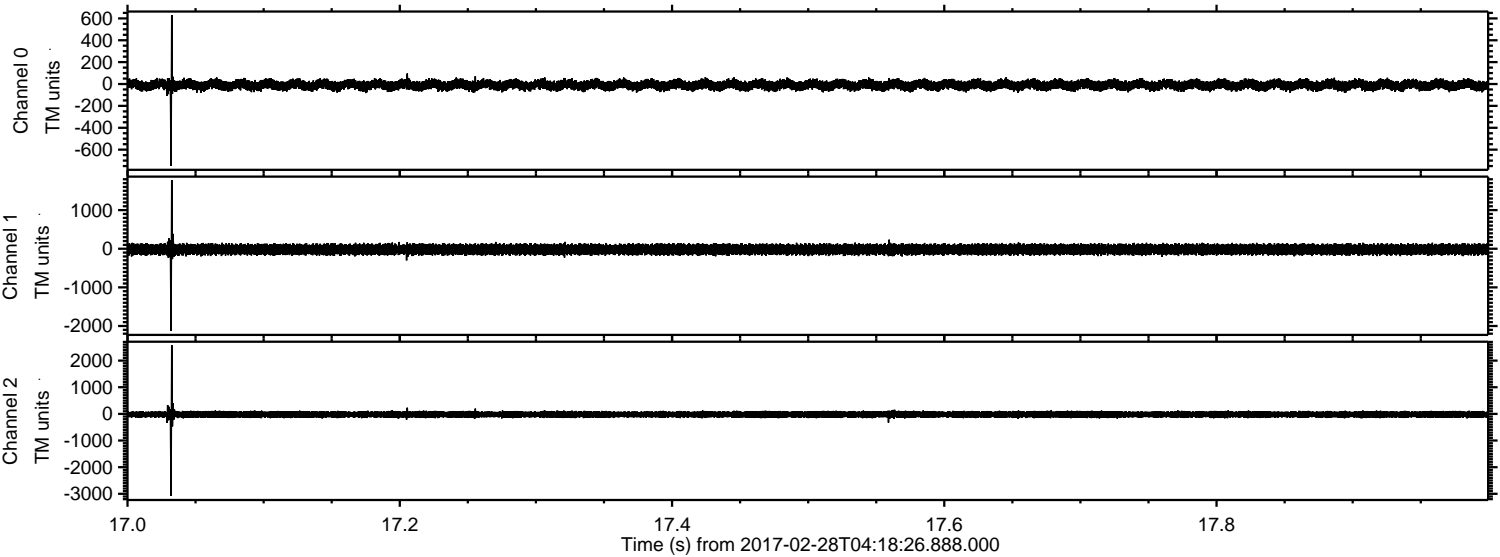

Channel 0
mn: -747
mx: 631
 μ : -9.4
 σ : 26.1

Channel 1
mn: -2125
mx: 1779
 μ : -18.0
 σ : 74.8

Channel 2
mn: -3078
mx: 2580
 μ : -21.1
 σ : 74.6

ELMAVAN 3D WAVEFORMS (Measured data sampled at 50 kHz) 51000 packets of 144 samples from 2017-02-28T04:18:26.888.000. Part 61/147

Processed Tue Feb 28 05:26:21 2017 by ELM ver.2012-10-06 from 001__elm20170228_041825__dat00.bin

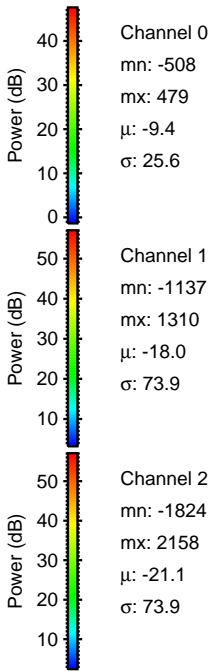
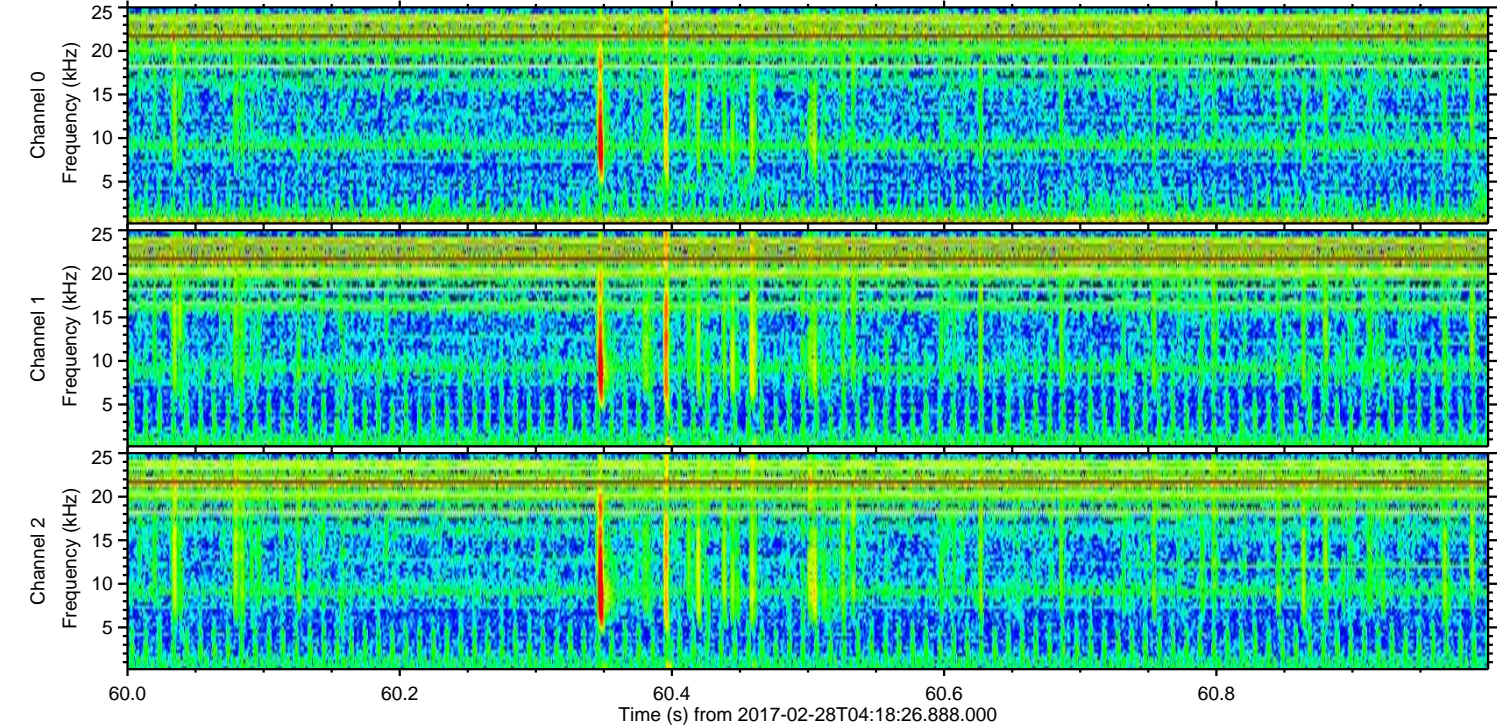
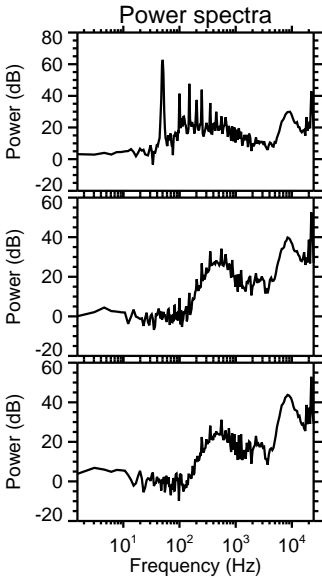
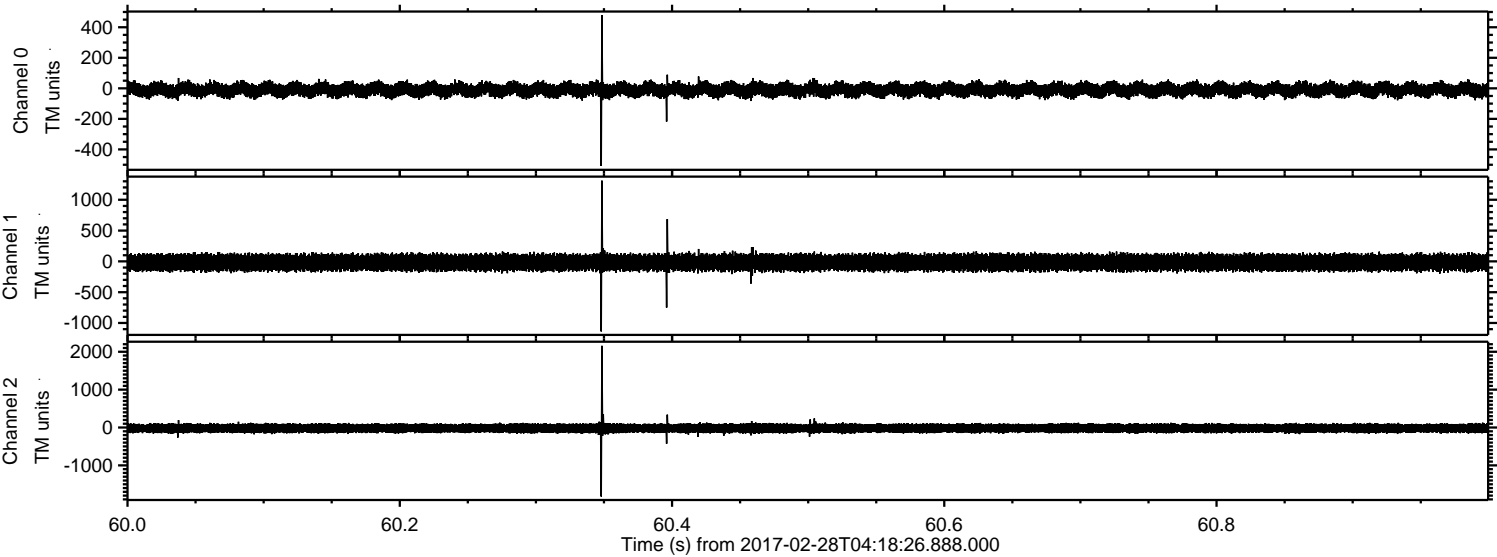

Processed Tue Feb 28 05:26:22 2017 by ELM ver.2012-10-06 from 001__elm20170228_041825__dat00.bin

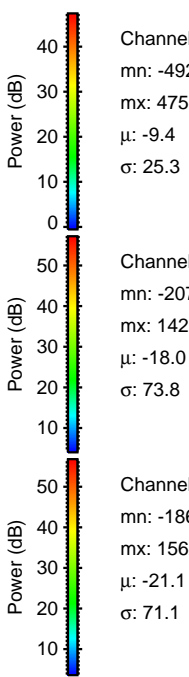
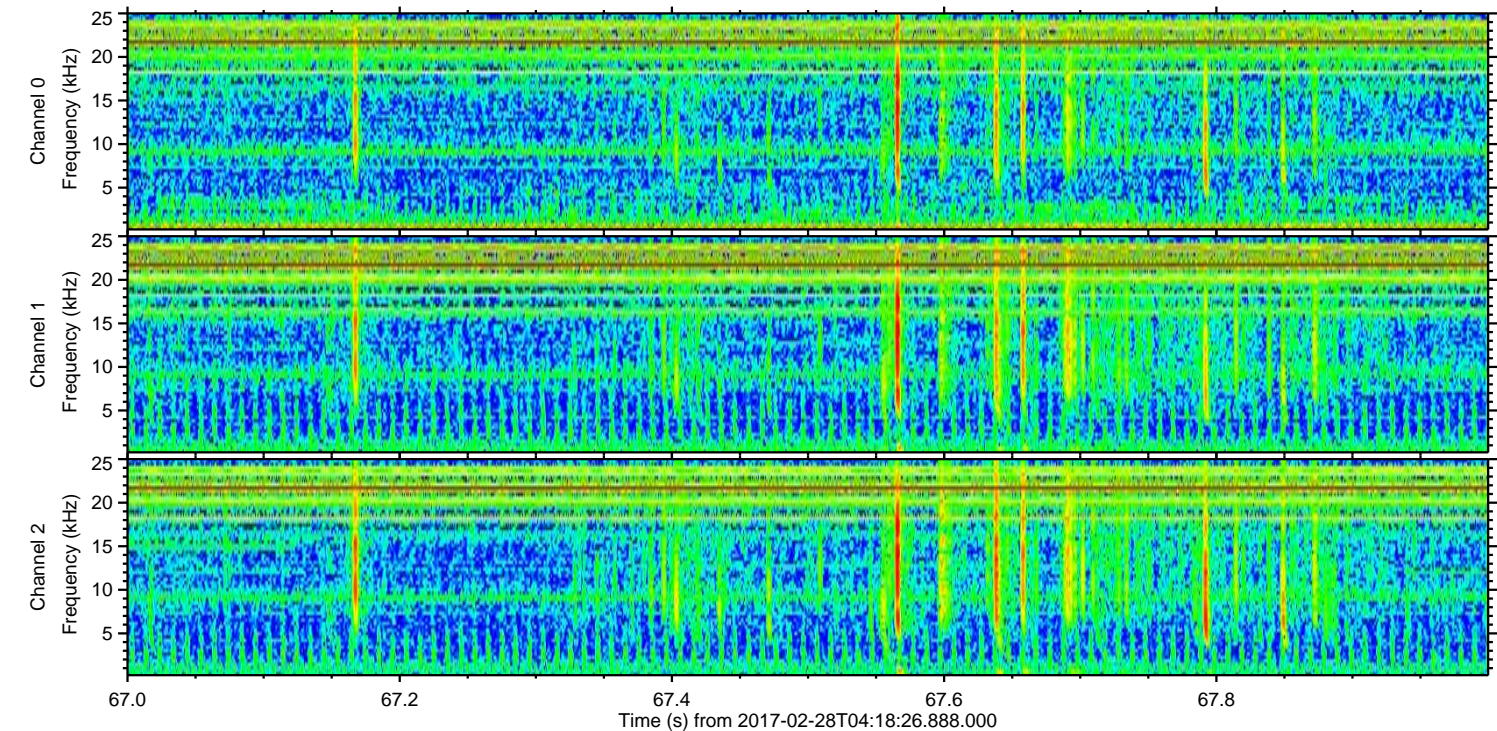
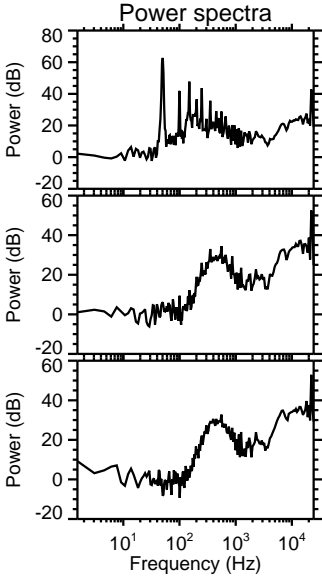
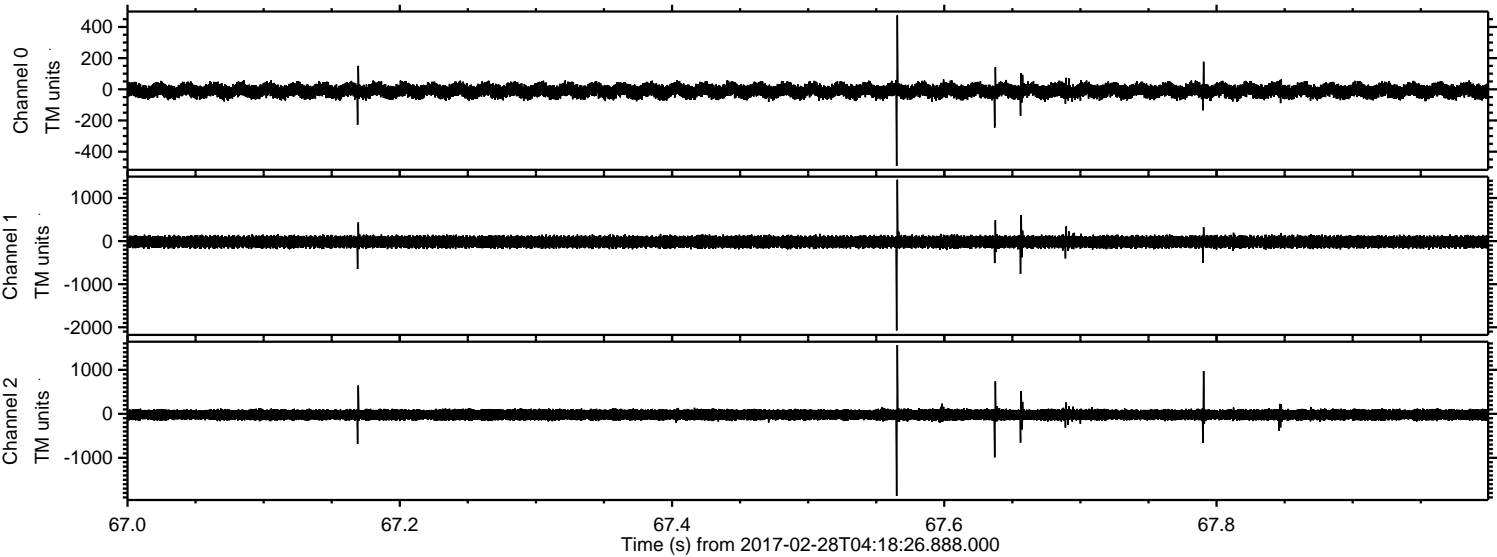

Channel 0
mn: -492
mx: 475
 μ : -9.4
 σ : 25.3

Channel 1
mn: -2073
mx: 1425
 μ : -18.0
 σ : 73.8

Channel 2
mn: -1866
mx: 1562
 μ : -21.1
 σ : 71.1

ELMAVAN 3D WAVEFORMS (Measured data sampled at 50 kHz) 51000 packets of 144 samples from 2017-02-28T04:18:26.888.000. Part 139/147

Processed Tue Feb 28 05:26:23 2017 by ELM ver.2012-10-06 from 001__elm20170228_041825__dat00.bin

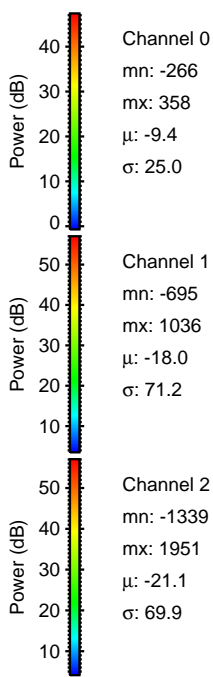
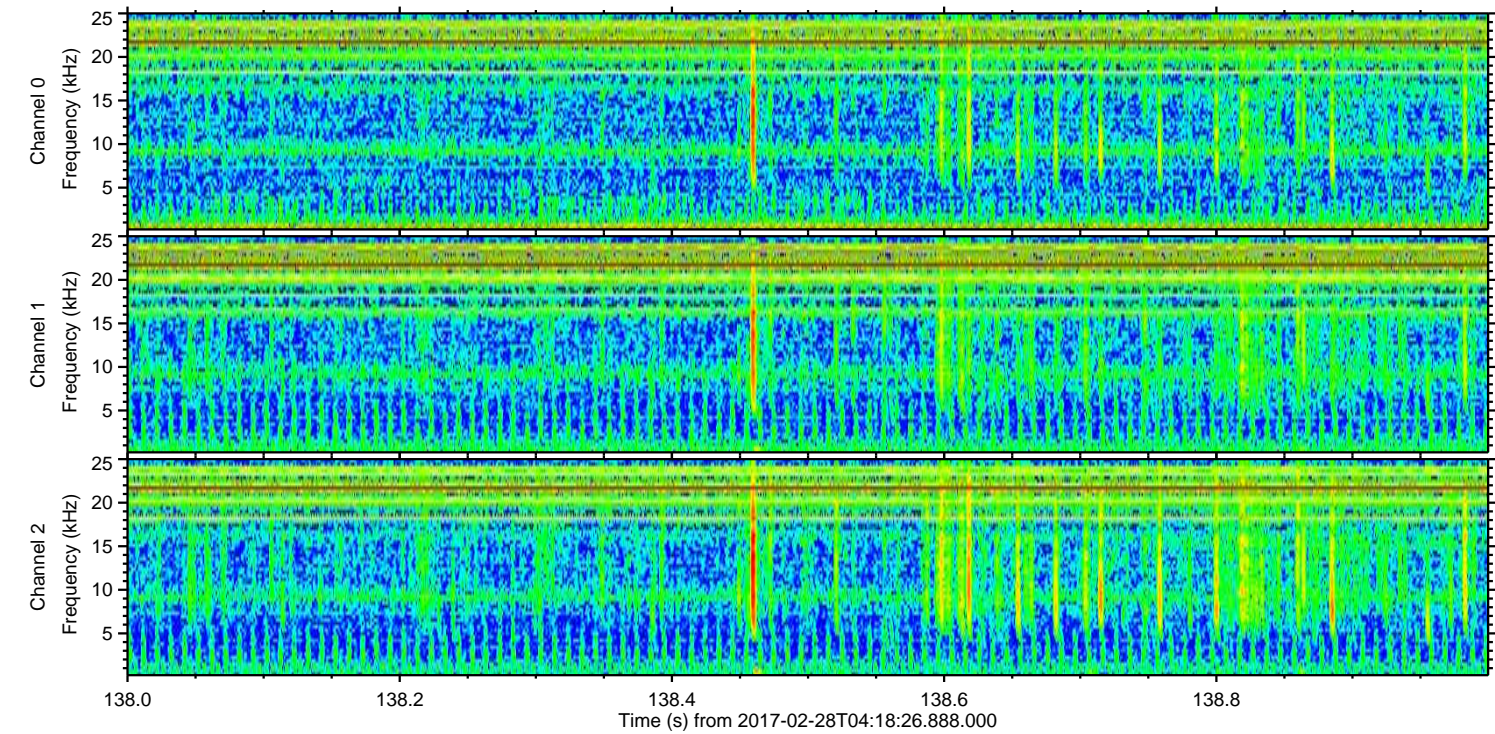
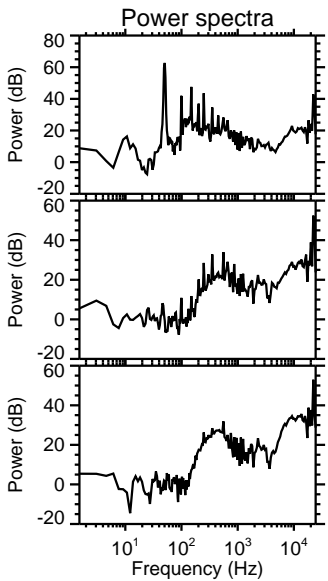
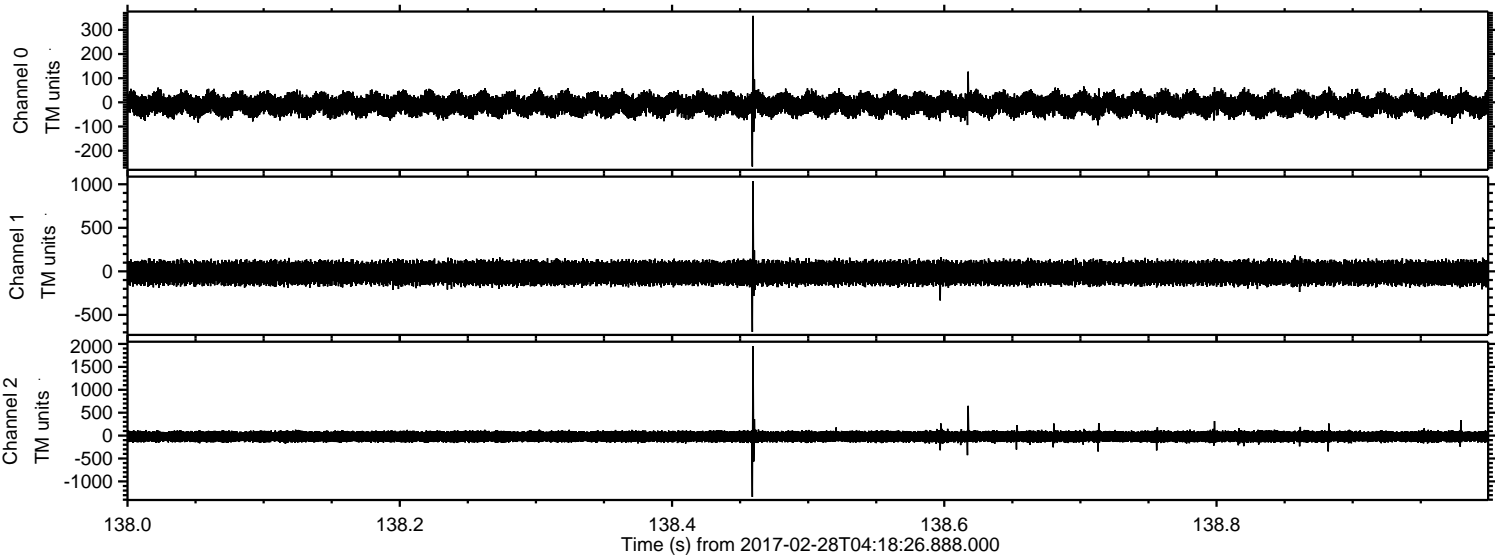

Channel 0
mn: -266
mx: 358
μ: -9.4
σ: 25.0

Channel 1
mn: -695
mx: 1036
μ: -18.0
σ: 71.2

Channel 2
mn: -1339
mx: 1951
μ: -21.1
σ: 69.9

ELMAVAN 3D WAVEFORMS (Measured data sampled at 50 kHz) 51000 packets of 144 samples from 2017-02-28T04:18:26.888.000. Part 107/147

Processed Tue Feb 28 05:26:23 2017 by ELM ver.2012-10-06 from 001__elm20170228_041825__dat00.bin

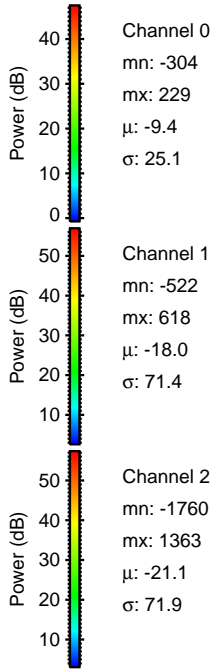
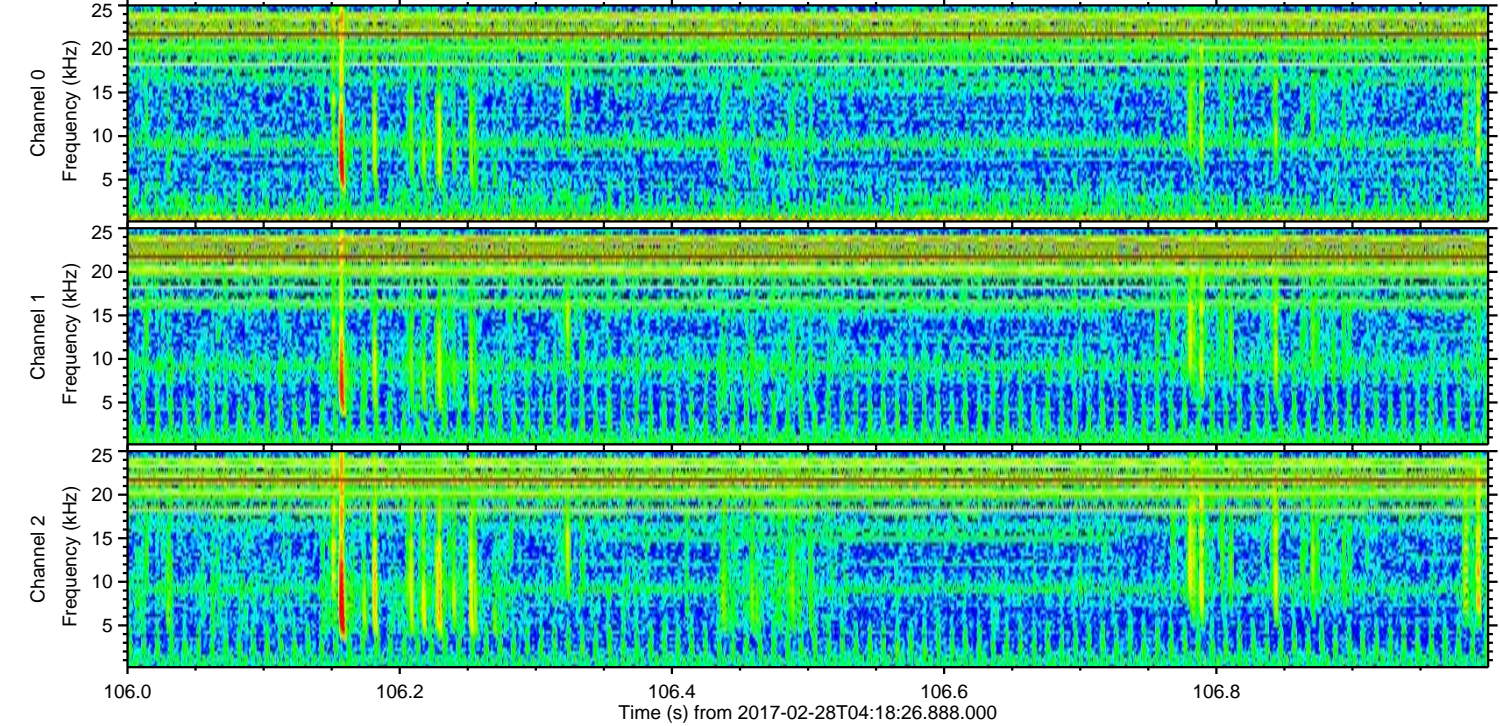
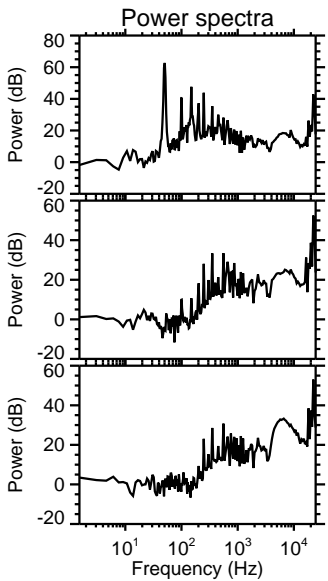
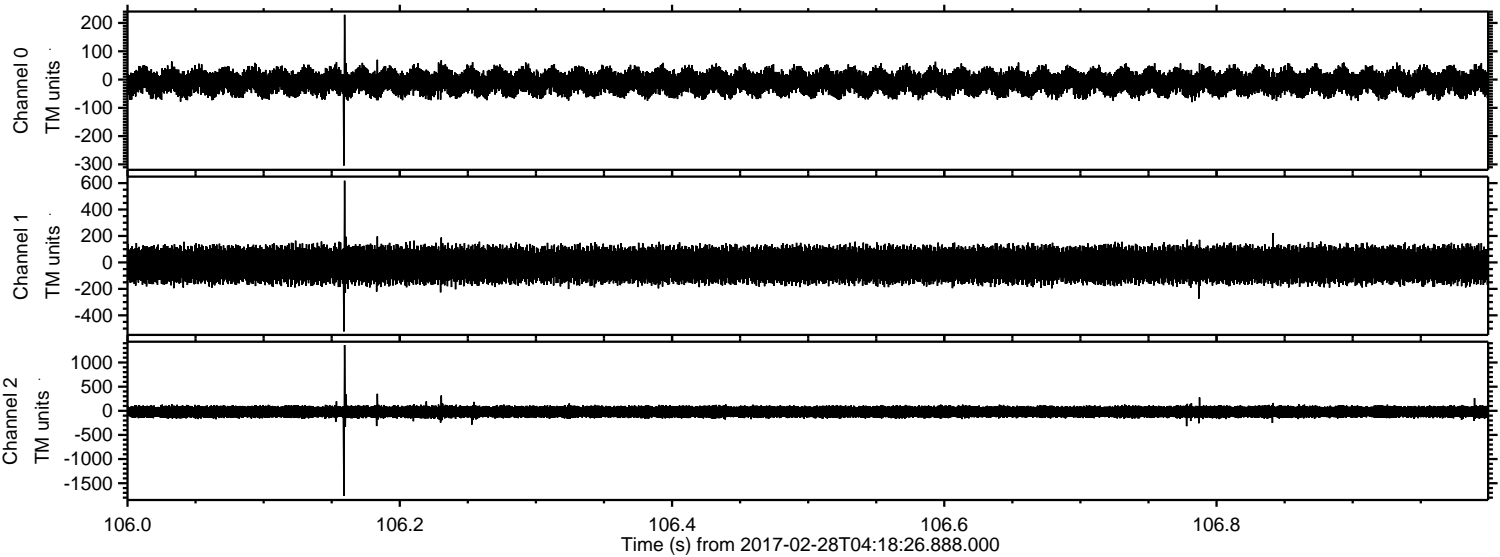

ELMAVAN 3D WAVEFORMS (Measured data sampled at 50 kHz) 51000 packets of 144 samples from 2017-02-28T04:18:26.888.000. Part 109/147

