

ELMAVAN 3D WAVEFORMS (Measured data sampled at 50 kHz) 51000 packets of 144 samples from 2017-02-28T03:53:25.830.999.

Processed Tue Feb 28 05:01:05 2017 by ELM ver.2012-10-06 from 001__elm20170228_035324__dat00.bin

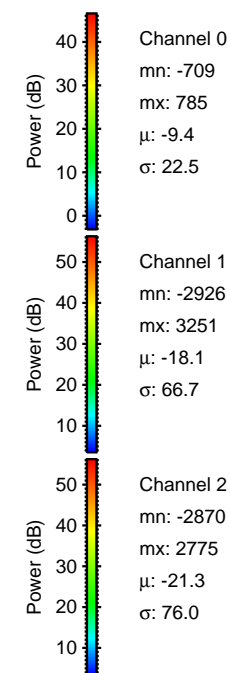
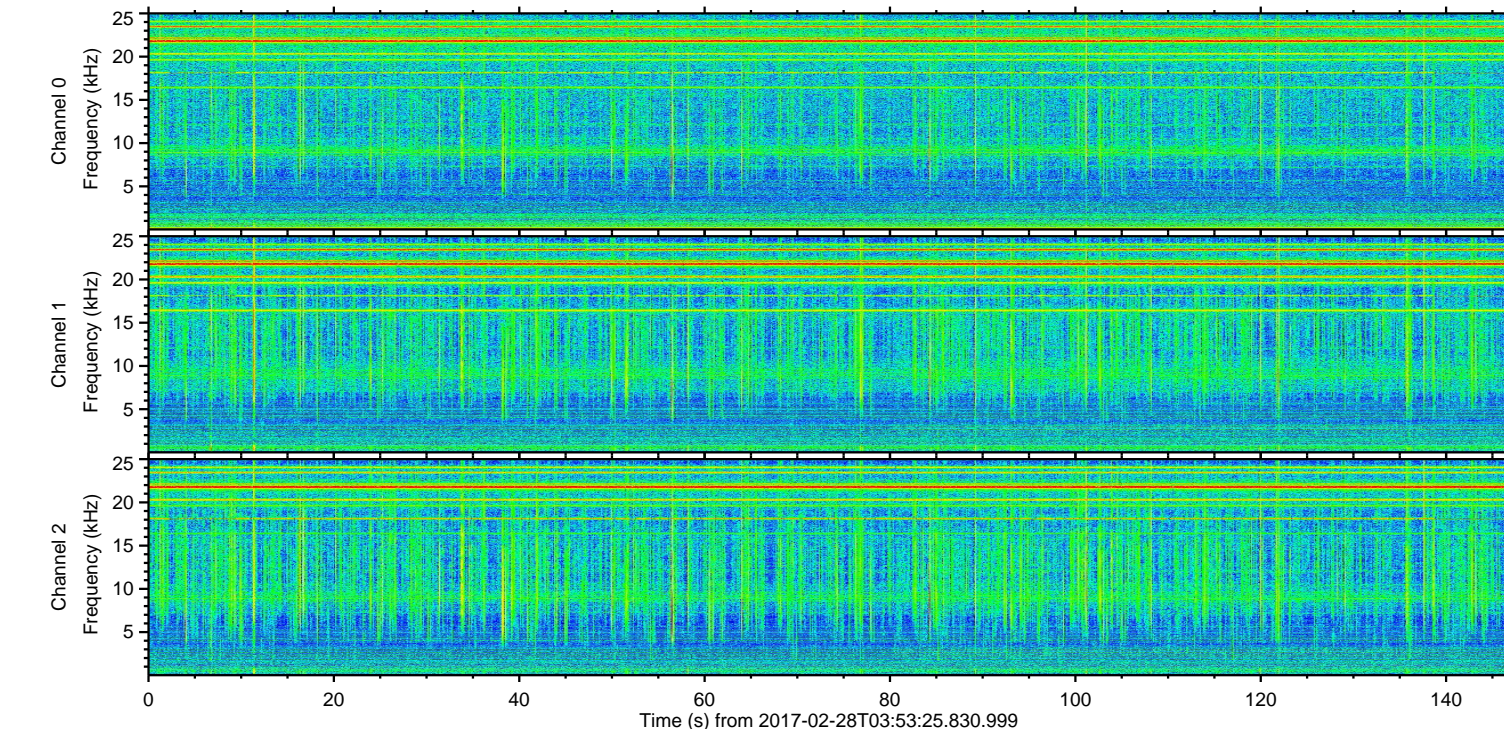
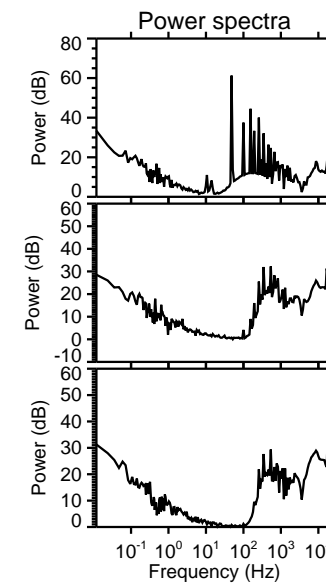
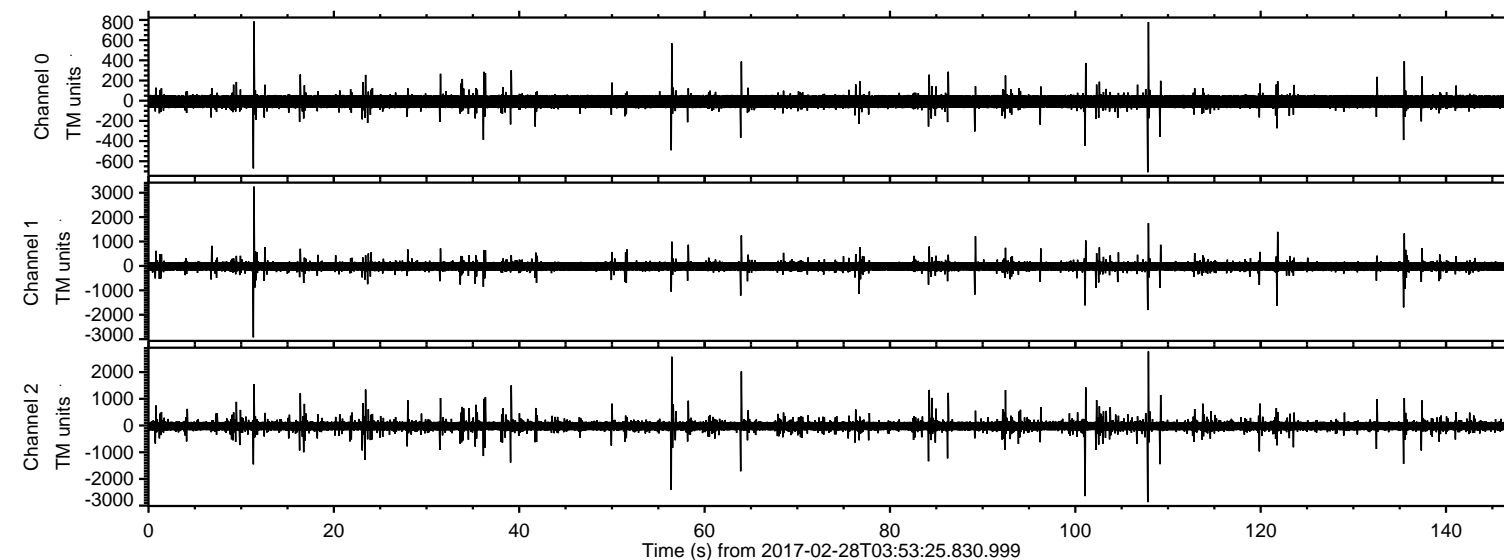

ELMAVAN 3D WAVEFORMS (Measured data sampled at 50 kHz) 51000 packets of 144 samples from 2017-02-28T03:53:25.830.999. Part 12/147

Processed Tue Feb 28 05:01:17 2017 by ELM ver.2012-10-06 from 001__elm20170228_035324__dat00.bin

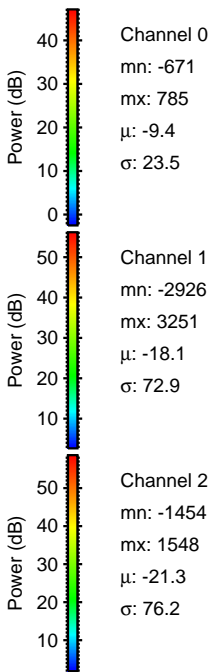
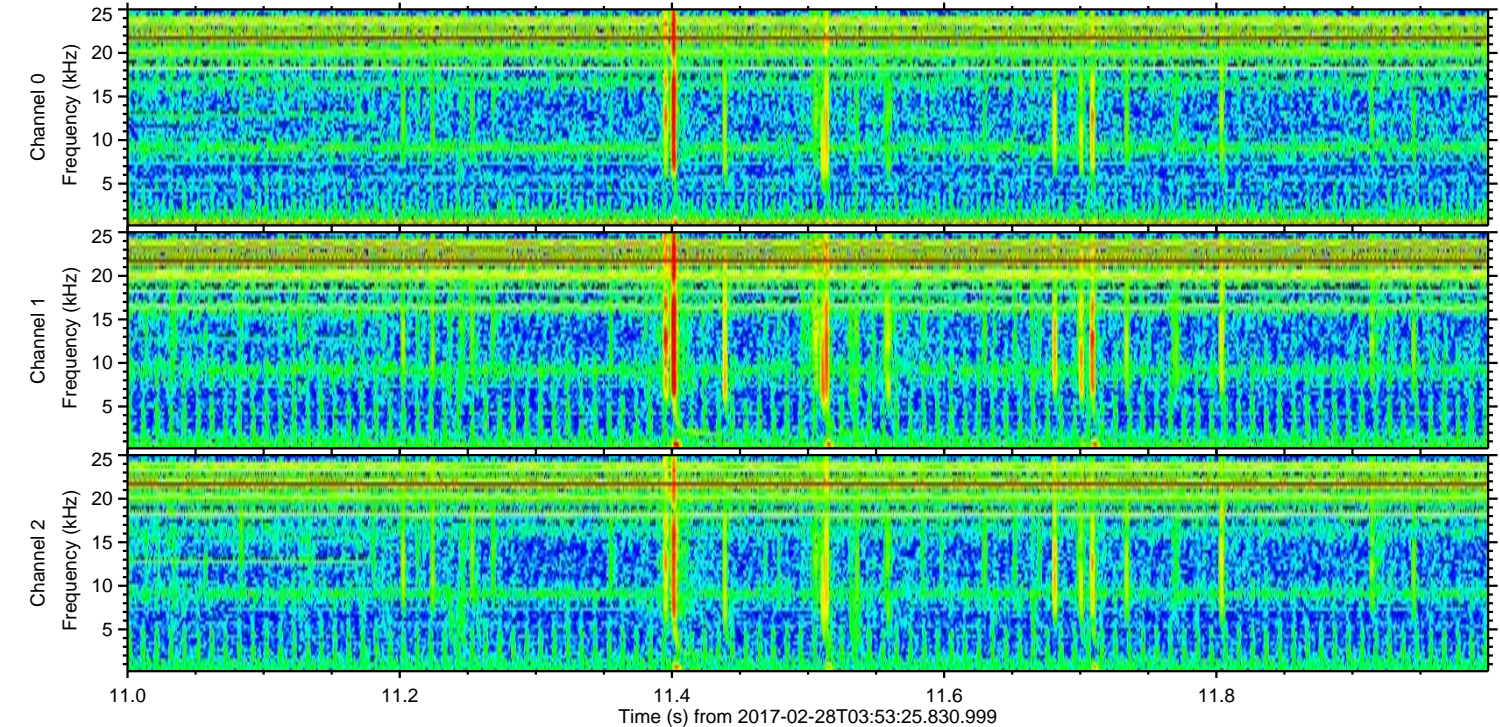
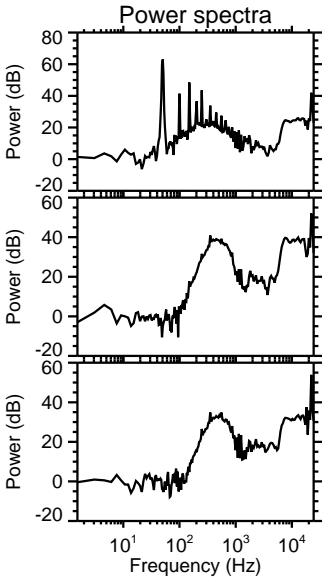
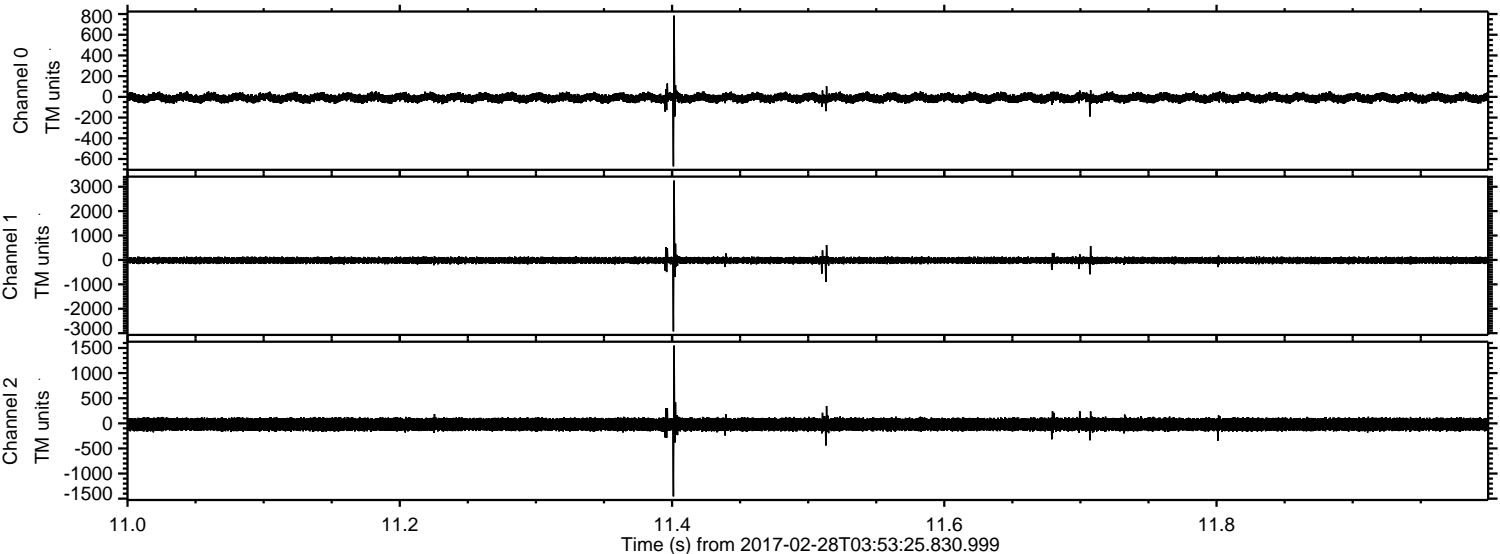

ELMAVAN 3D WAVEFORMS (Measured data sampled at 50 kHz) 51000 packets of 144 samples from 2017-02-28T03:53:25.830.999. Part 108/147

Processed Tue Feb 28 05:01:18 2017 by ELM ver.2012-10-06 from 001__elm20170228_035324__dat00.bin

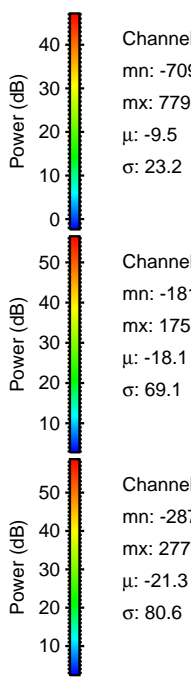
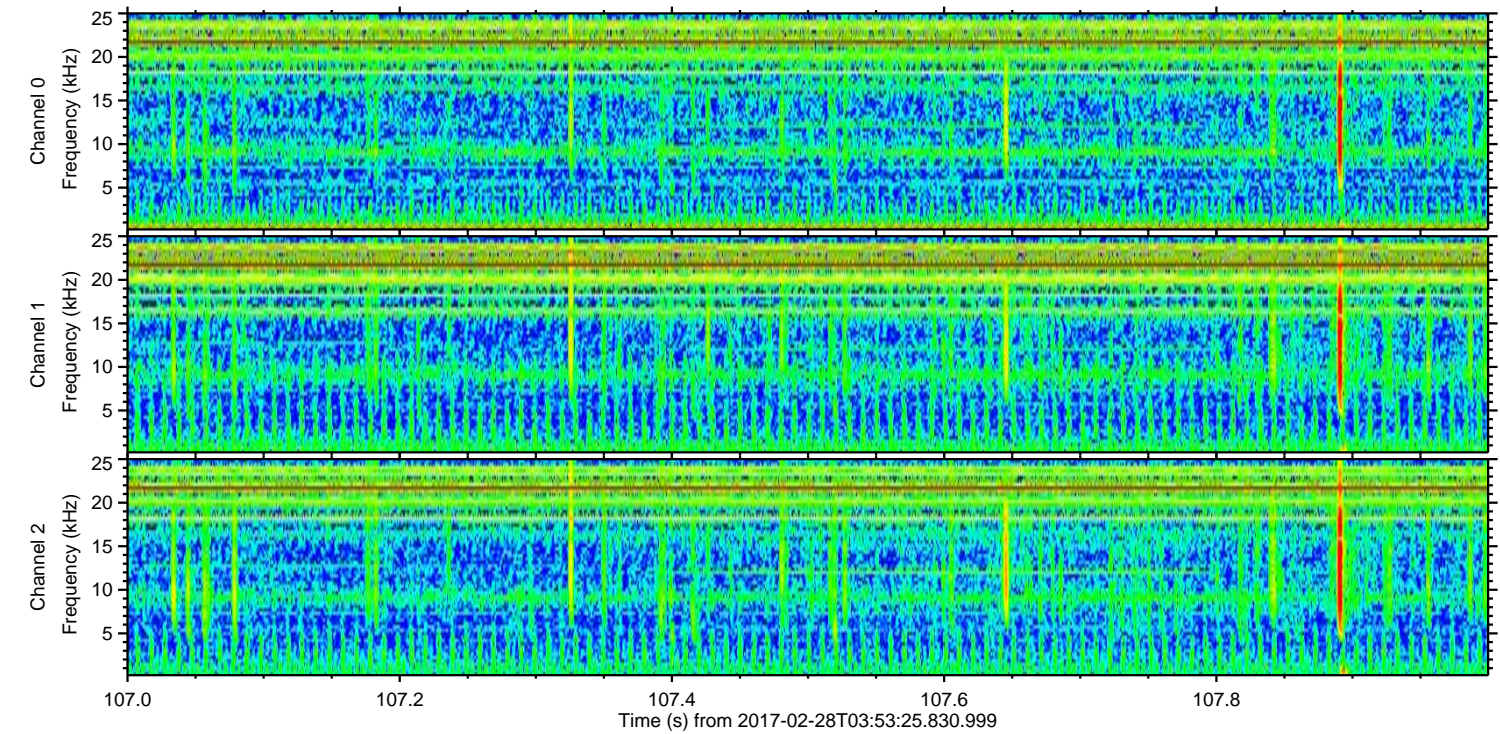
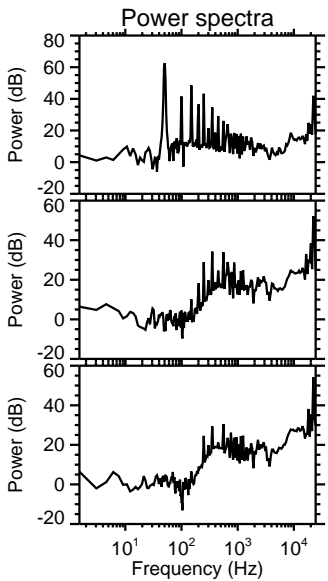
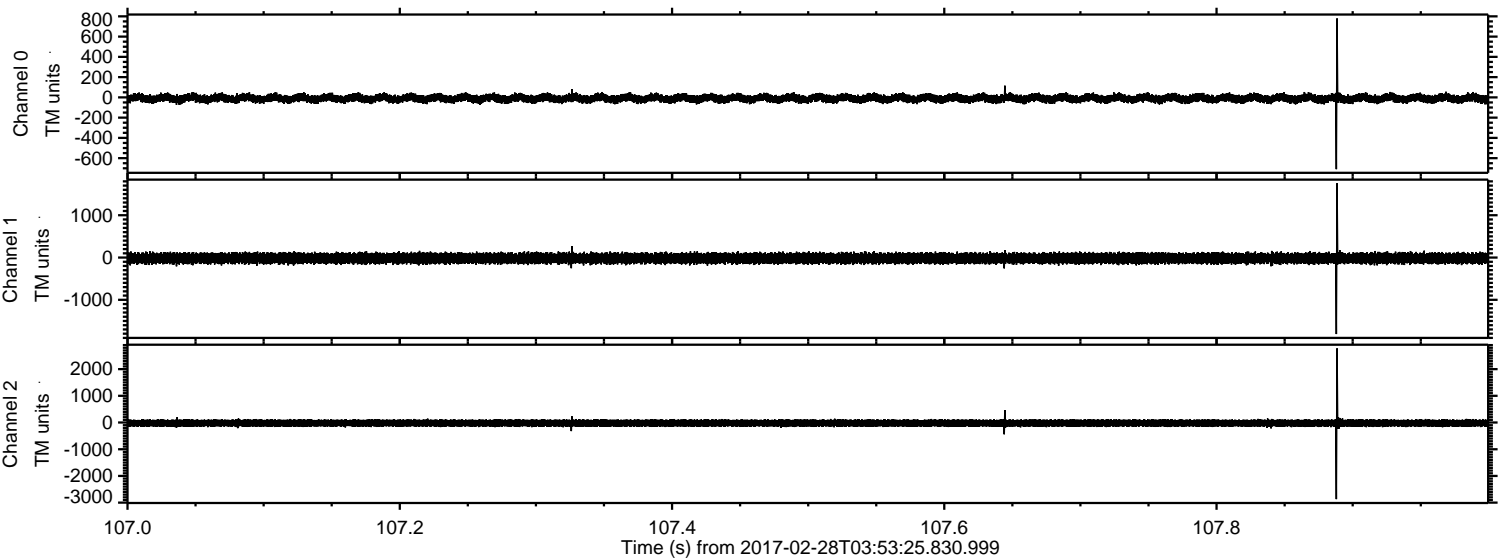

Channel 0
mn: -709
mx: 779
 μ : -9.5
 σ : 23.2

Channel 1
mn: -1810
mx: 1754
 μ : -18.1
 σ : 69.1

Channel 2
mn: -2870
mx: 2775
 μ : -21.3
 σ : 80.6

ELMAVAN 3D WAVEFORMS (Measured data sampled at 50 kHz) 51000 packets of 144 samples from 2017-02-28T03:53:25.830.999. Part 102/147

Processed Tue Feb 28 05:01:19 2017 by ELM ver.2012-10-06 from 001__elm20170228_035324__dat00.bin

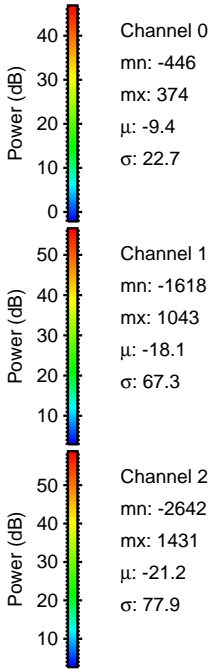
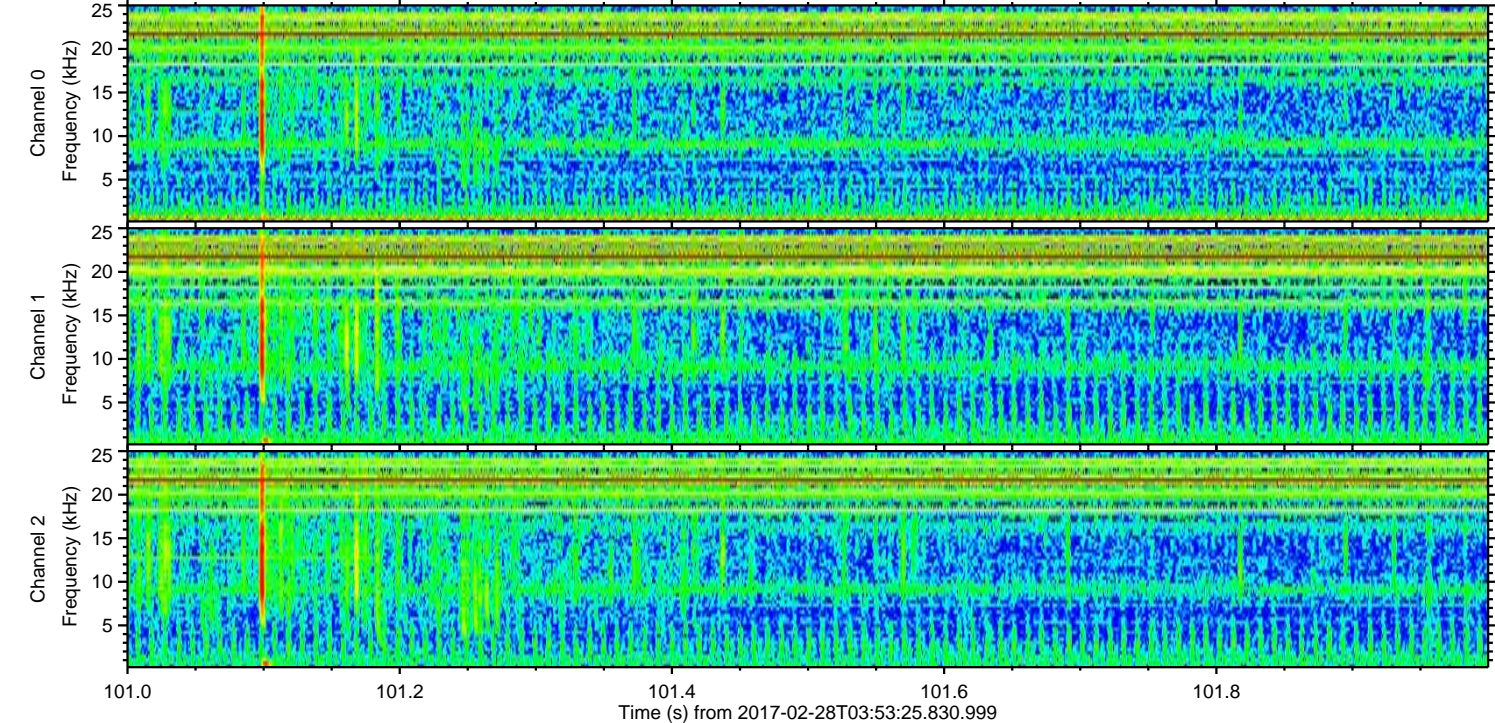
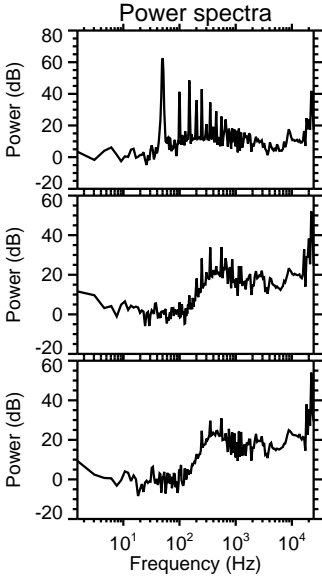
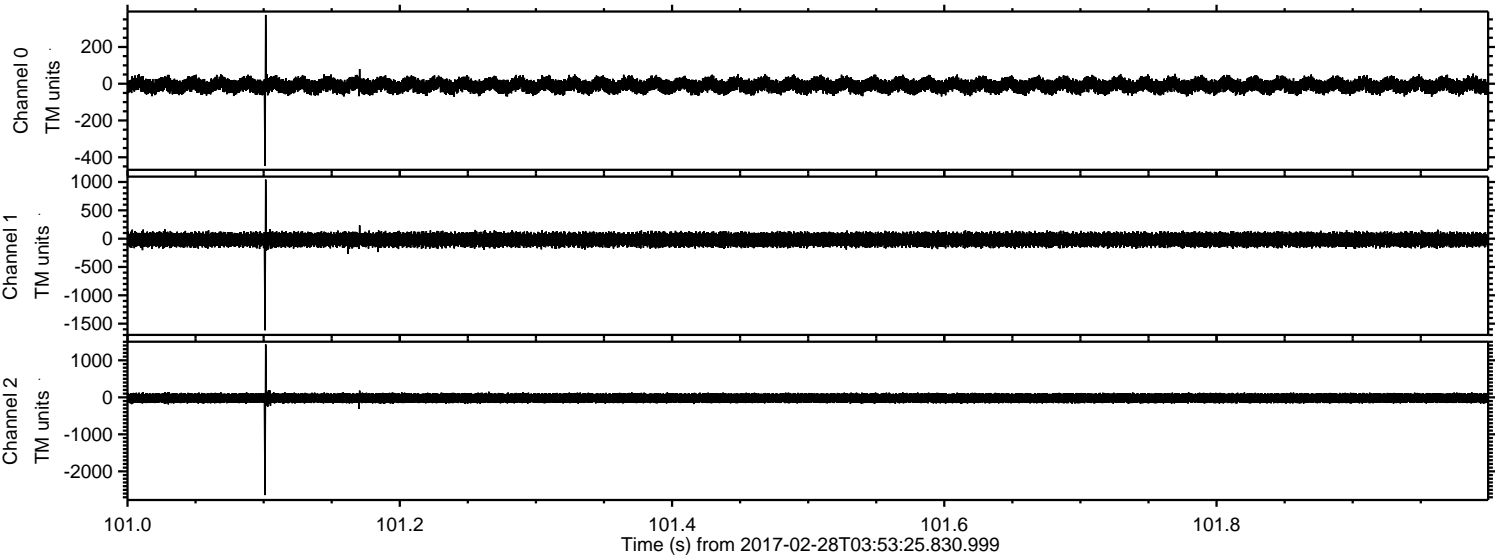

ELMAVAN 3D WAVEFORMS (Measured data sampled at 50 kHz) 51000 packets of 144 samples from 2017-02-28T03:53:25.830.999. Part 57/147

Processed Tue Feb 28 05:01:19 2017 by ELM ver.2012-10-06 from 001__elm20170228_035324__dat00.bin

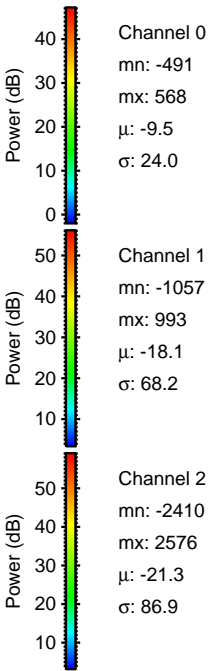
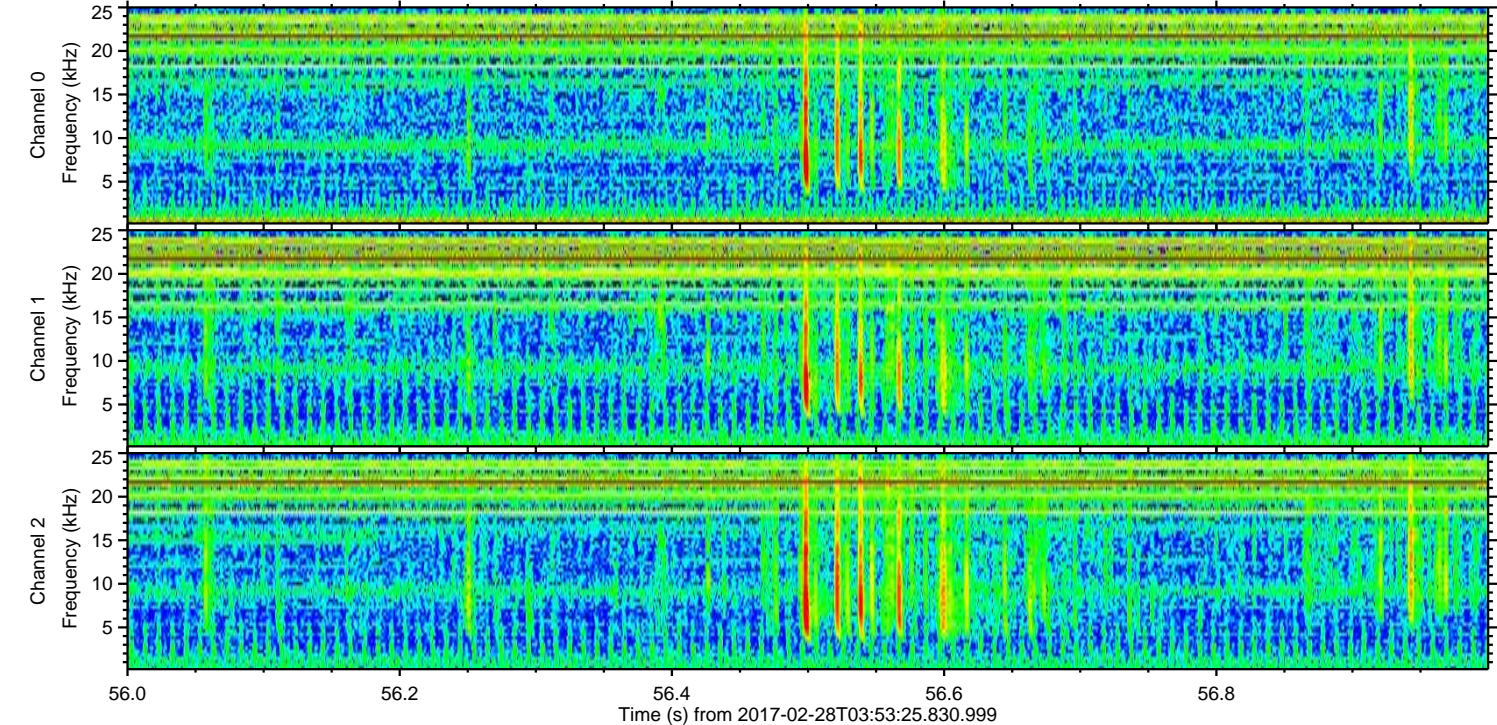
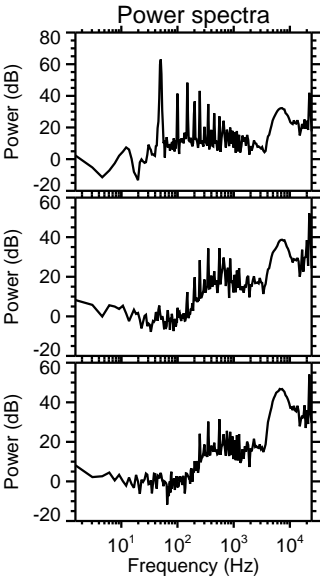
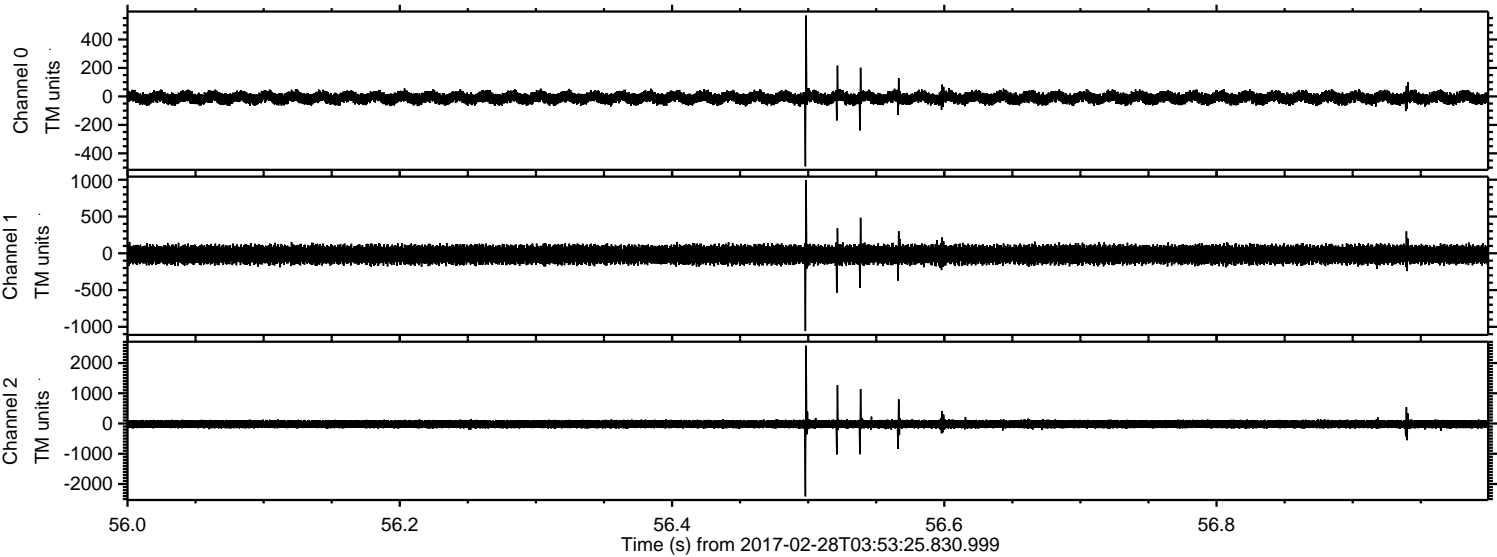

ELMAVAN 3D WAVEFORMS (Measured data sampled at 50 kHz) 51000 packets of 144 samples from 2017-02-28T03:53:25.830.999. Part 64/147

Processed Tue Feb 28 05:01:20 2017 by ELM ver.2012-10-06 from 001__elm20170228_035324__dat00.bin

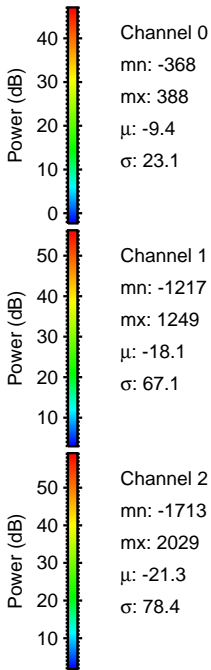
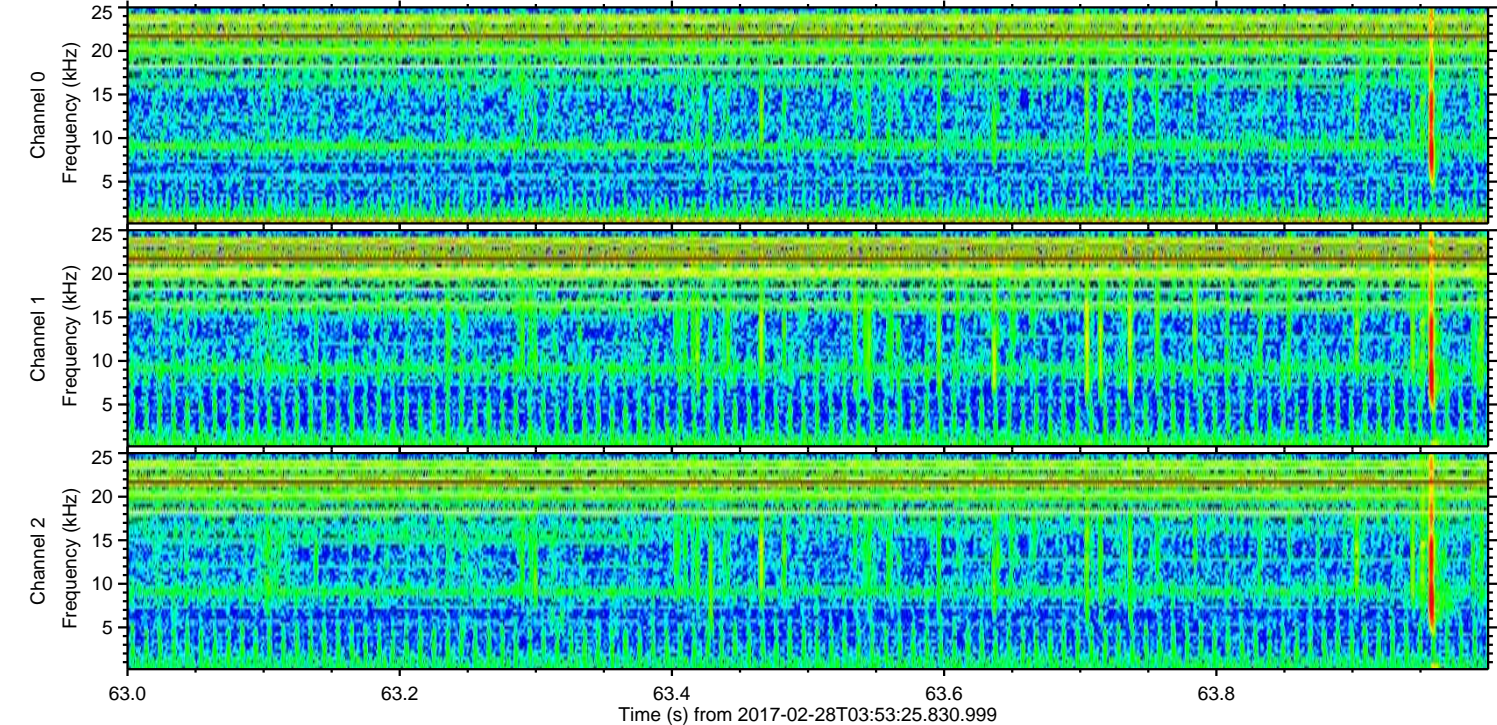
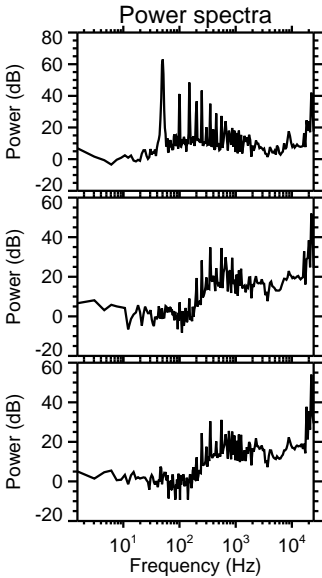
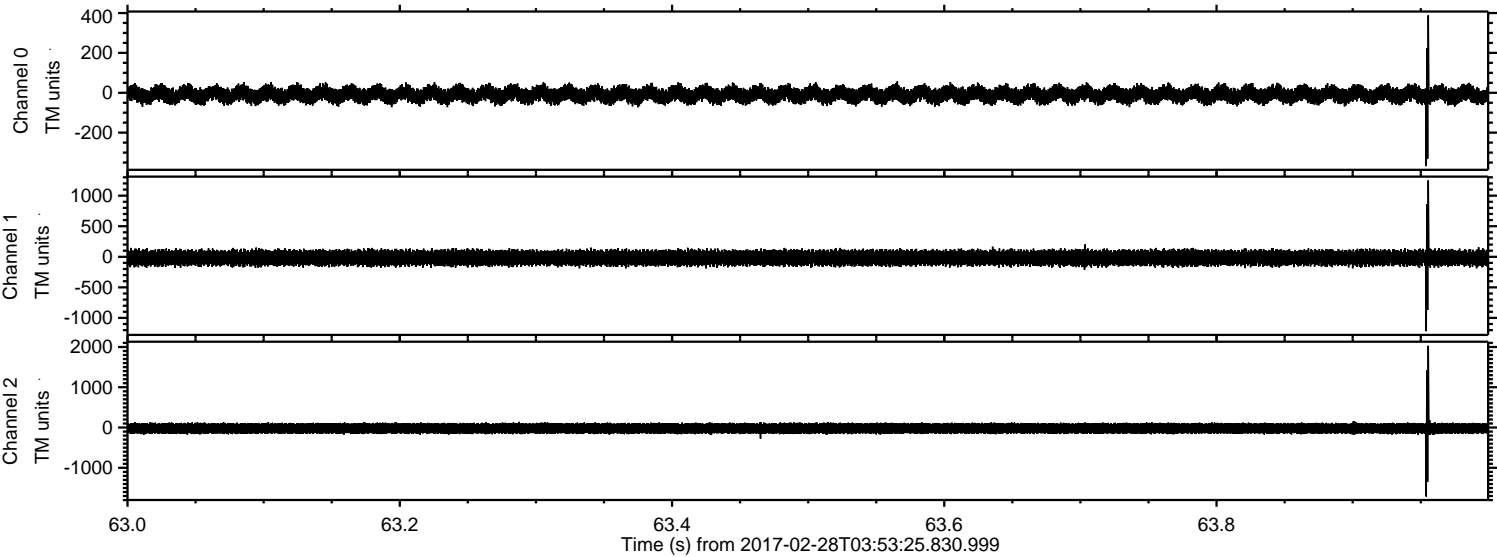

ELMAVAN 3D WAVEFORMS (Measured data sampled at 50 kHz) 51000 packets of 144 samples from 2017-02-28T03:53:25.830.999. Part 136/147

Processed Tue Feb 28 05:01:21 2017 by ELM ver.2012-10-06 from 001__elm20170228_035324__dat00.bin

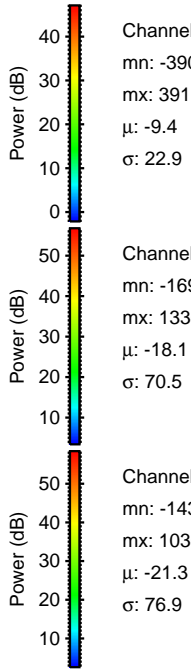
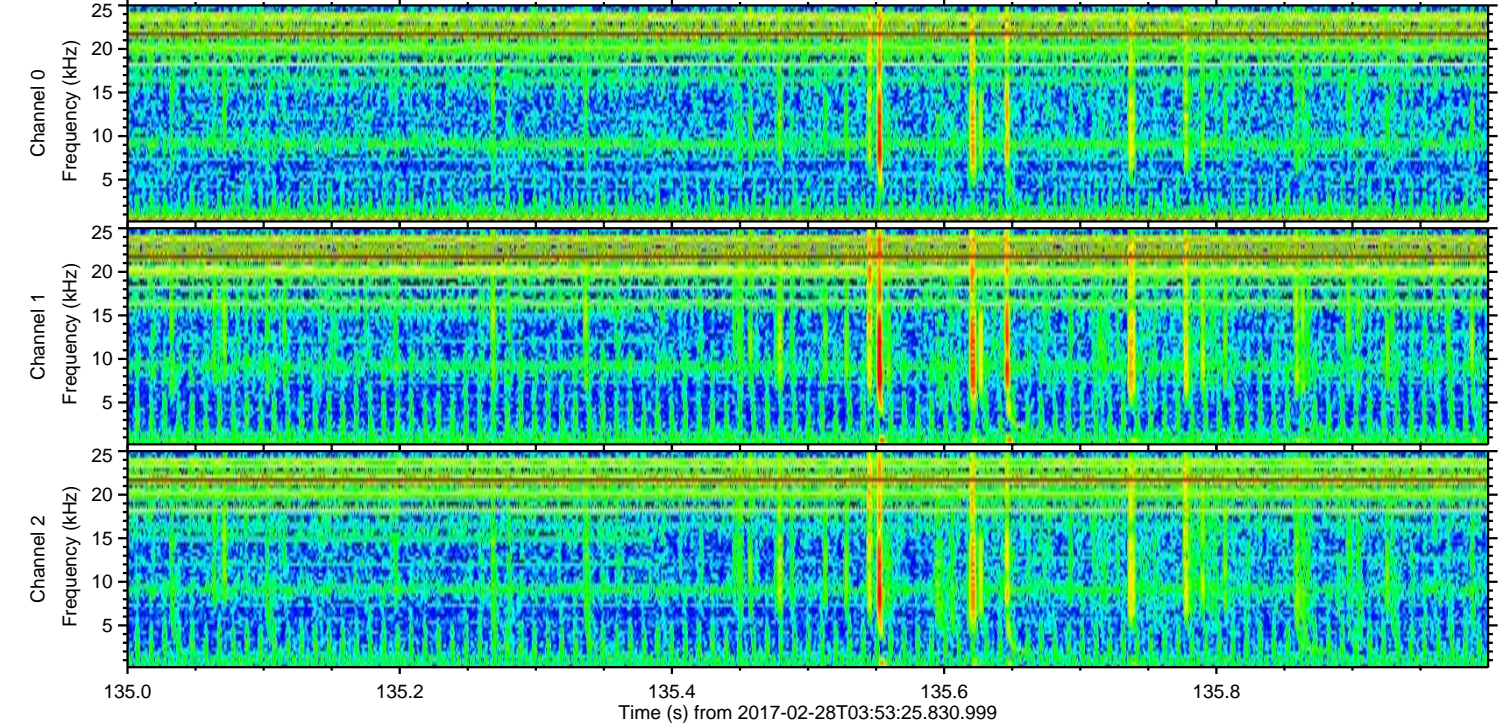
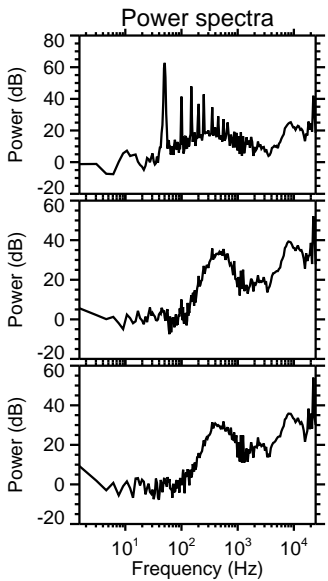
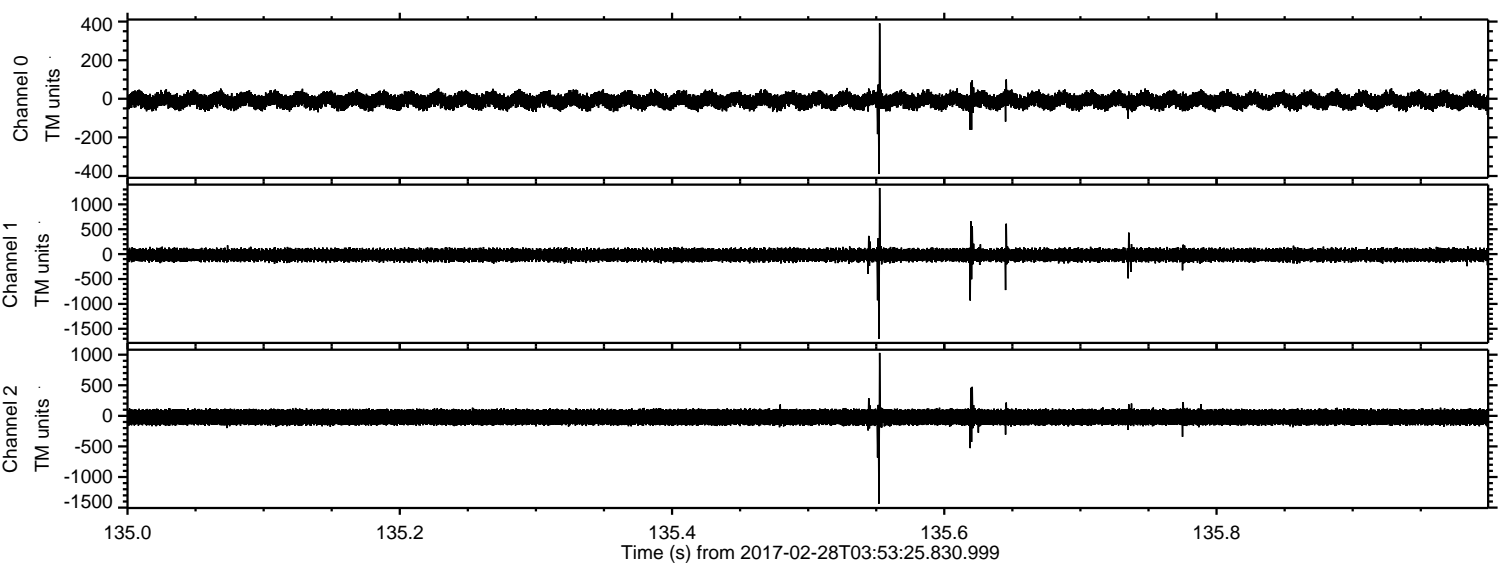

Channel 0
mn: -390
mx: 391
 μ : -9.4
 σ : 22.9

Channel 1
mn: -1699
mx: 1330
 μ : -18.1
 σ : 70.5

Channel 2
mn: -1435
mx: 1030
 μ : -21.3
 σ : 76.9

ELMAVAN 3D WAVEFORMS (Measured data sampled at 50 kHz) 51000 packets of 144 samples from 2017-02-28T03:53:25.830.999. Part 122/147

Processed Tue Feb 28 05:01:22 2017 by ELM ver.2012-10-06 from 001__elm20170228_035324__dat00.bin

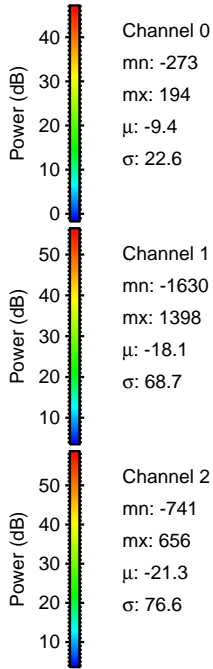
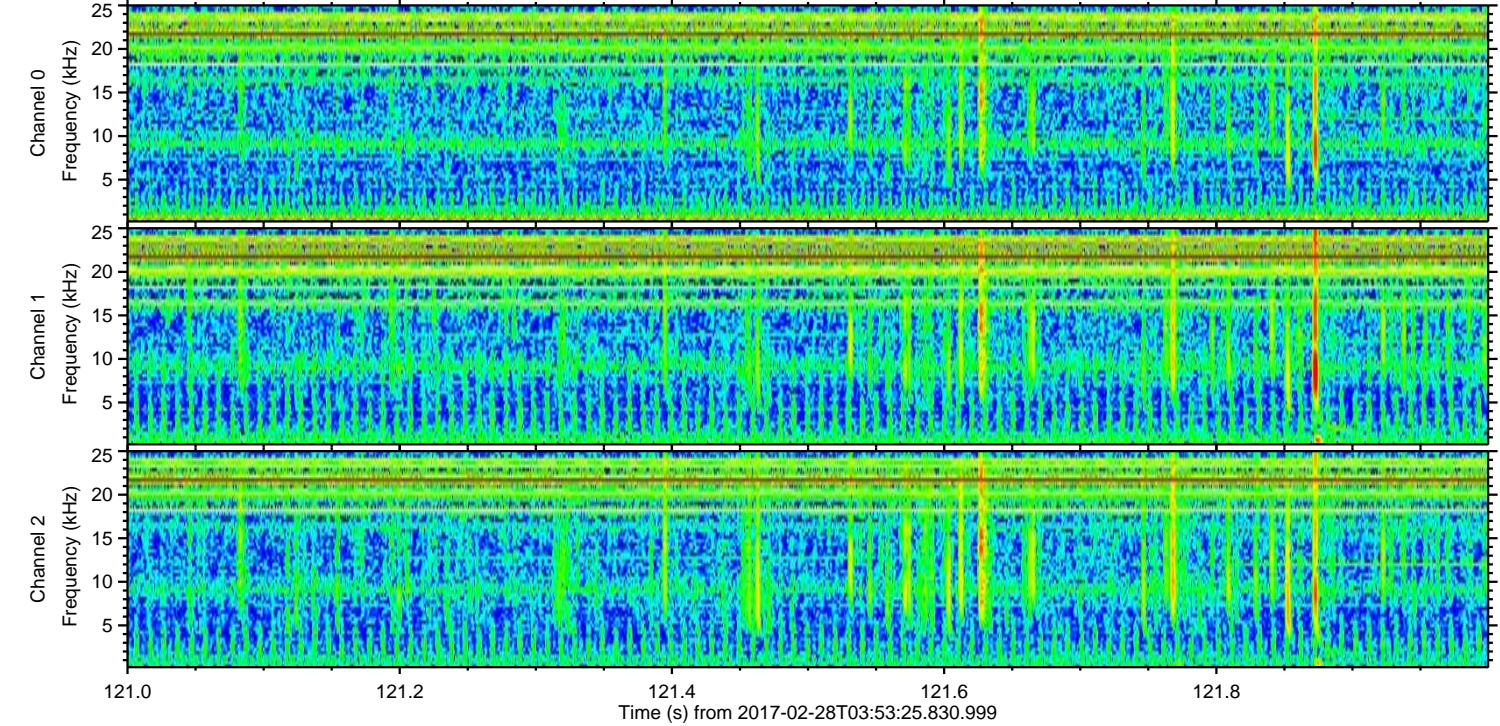
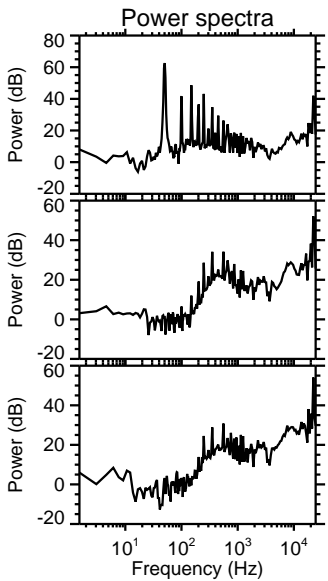
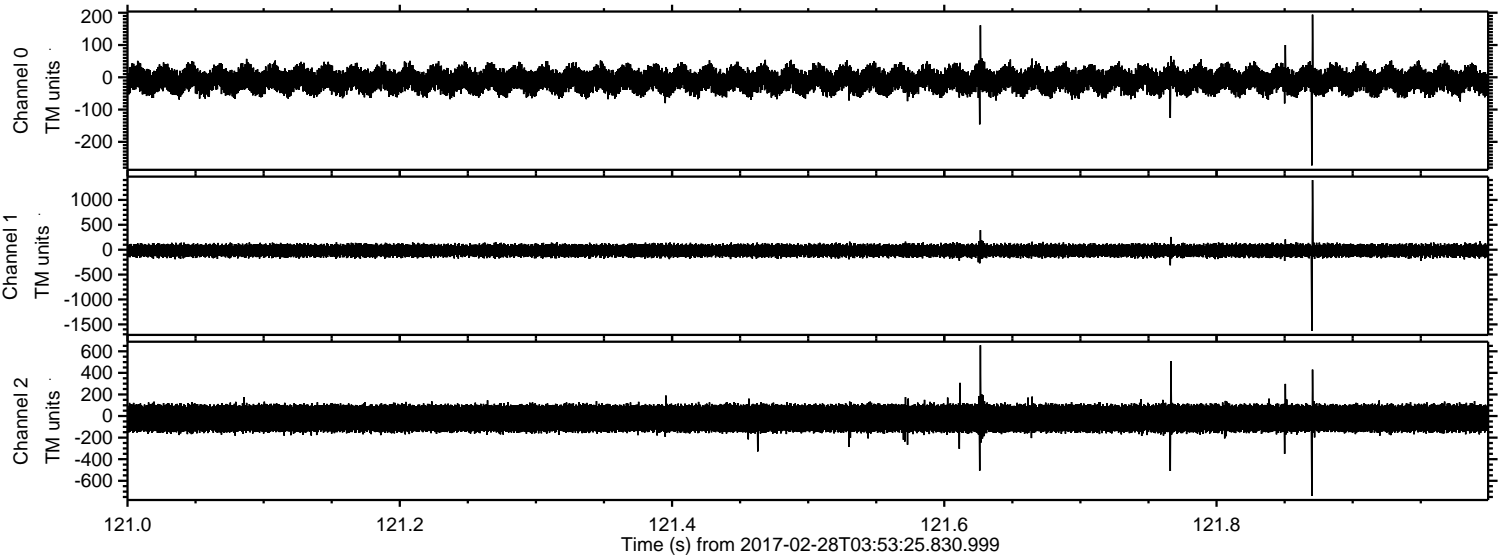

ELMAVAN 3D WAVEFORMS (Measured data sampled at 50 kHz) 51000 packets of 144 samples from 2017-02-28T03:53:25.830.999. Part 40/147

Processed Tue Feb 28 05:01:23 2017 by ELM ver.2012-10-06 from 001__elm20170228_035324__dat00.bin

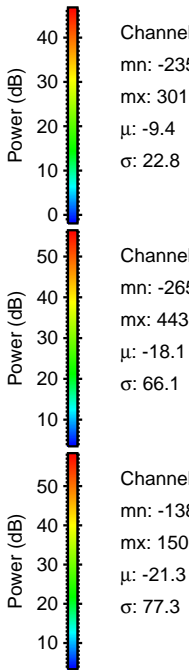
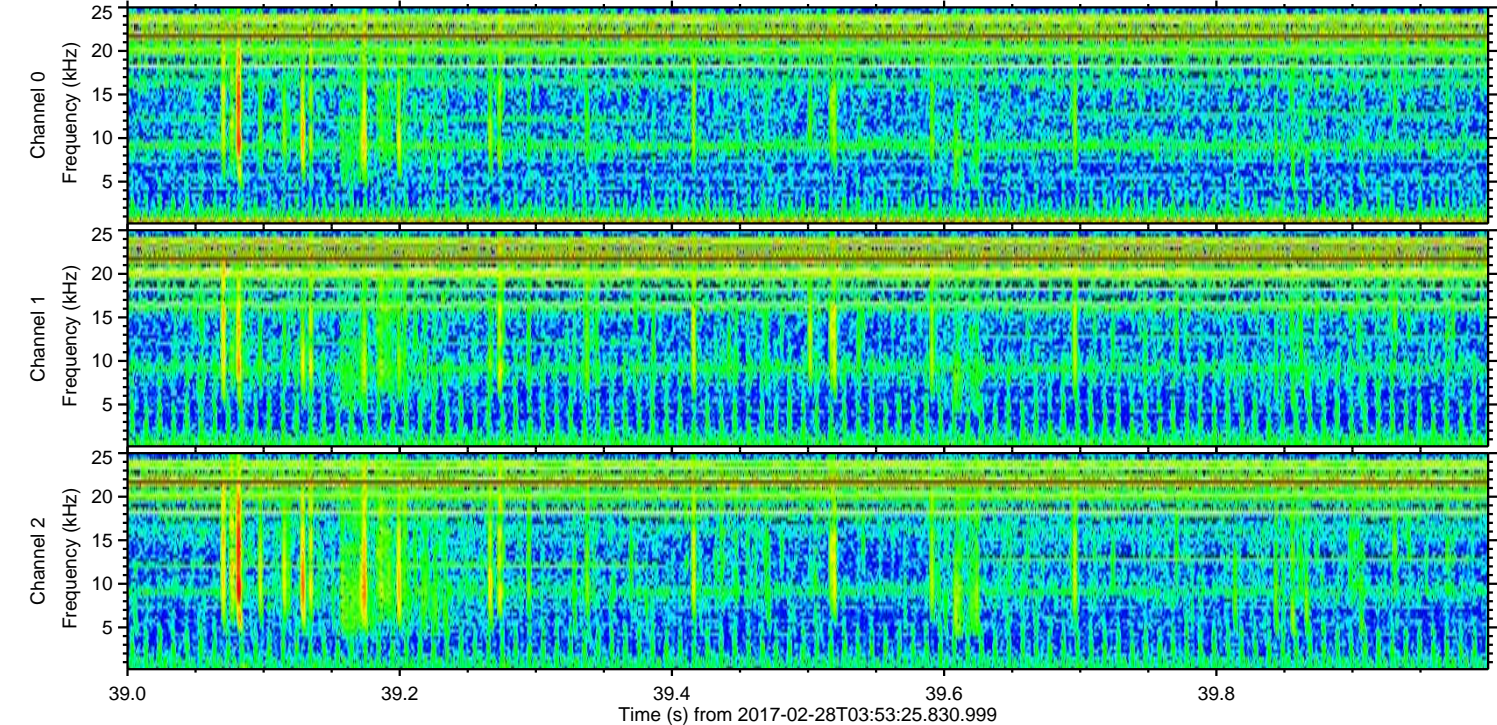
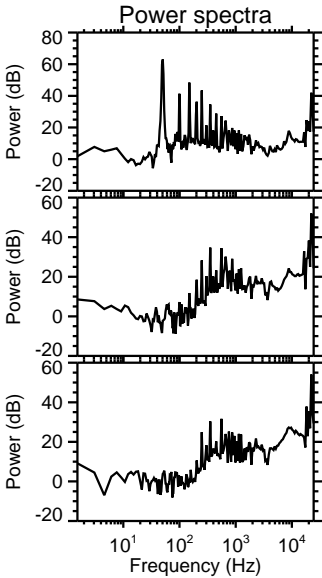
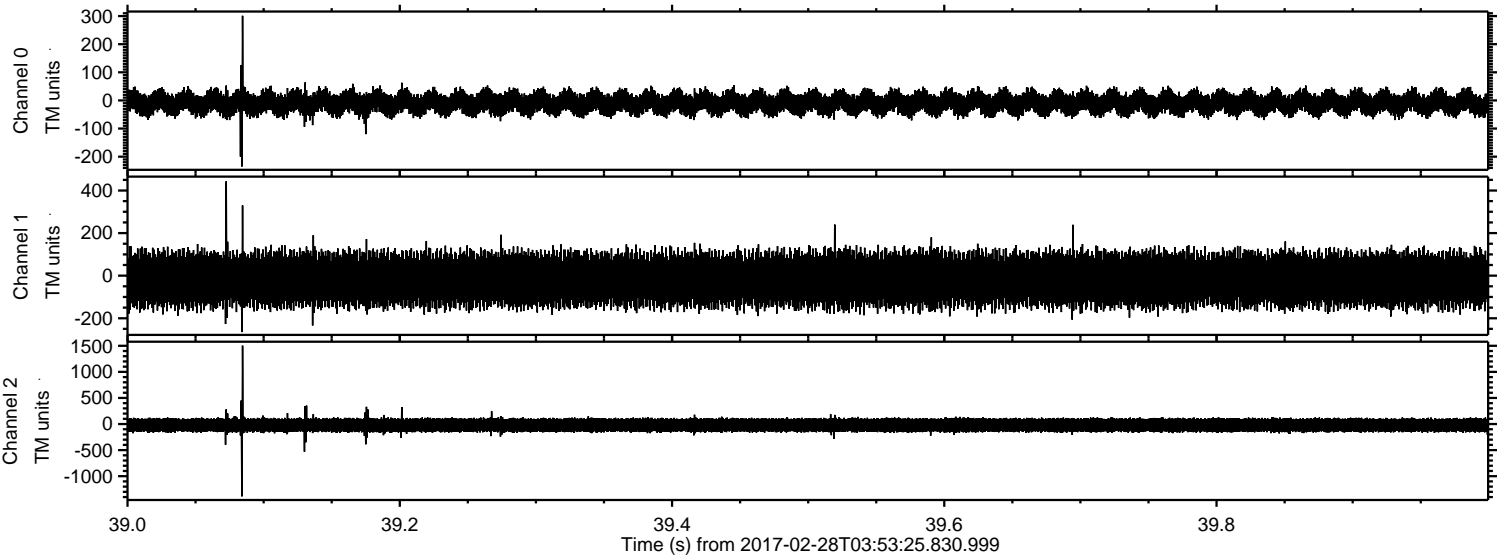

ELMAVAN 3D WAVEFORMS (Measured data sampled at 50 kHz) 51000 packets of 144 samples from 2017-02-28T03:53:25.830.999. Part 110/147

Processed Tue Feb 28 05:01:24 2017 by ELM ver.2012-10-06 from 001__elm20170228_035324__dat00.bin

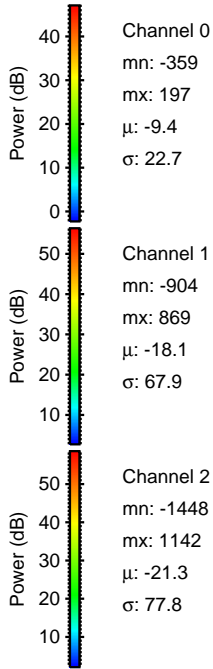
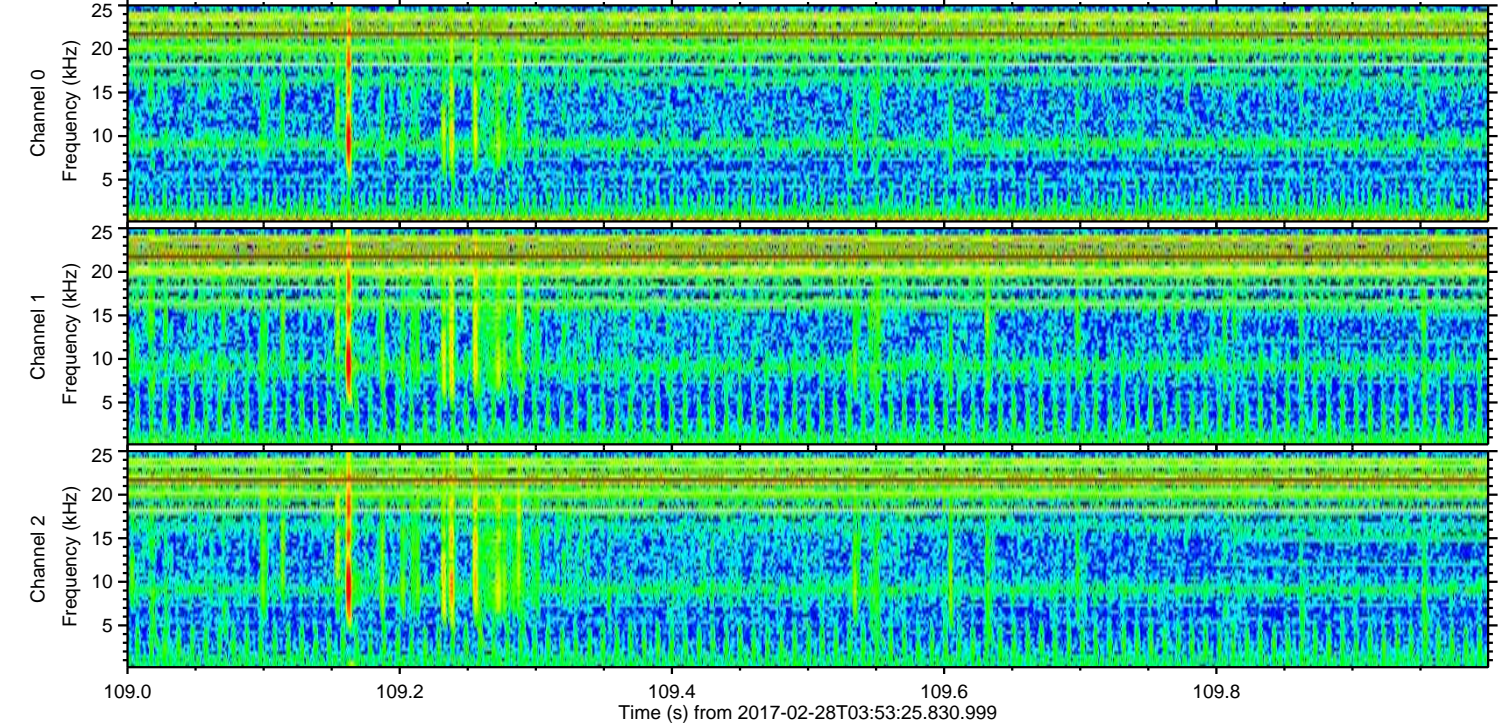
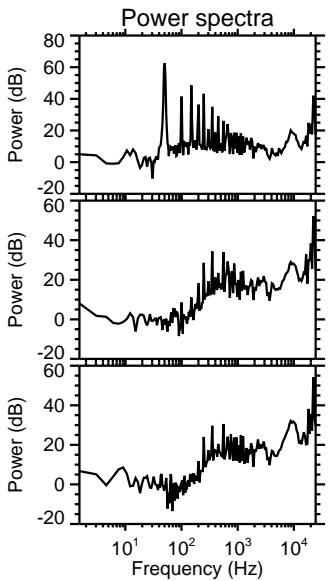
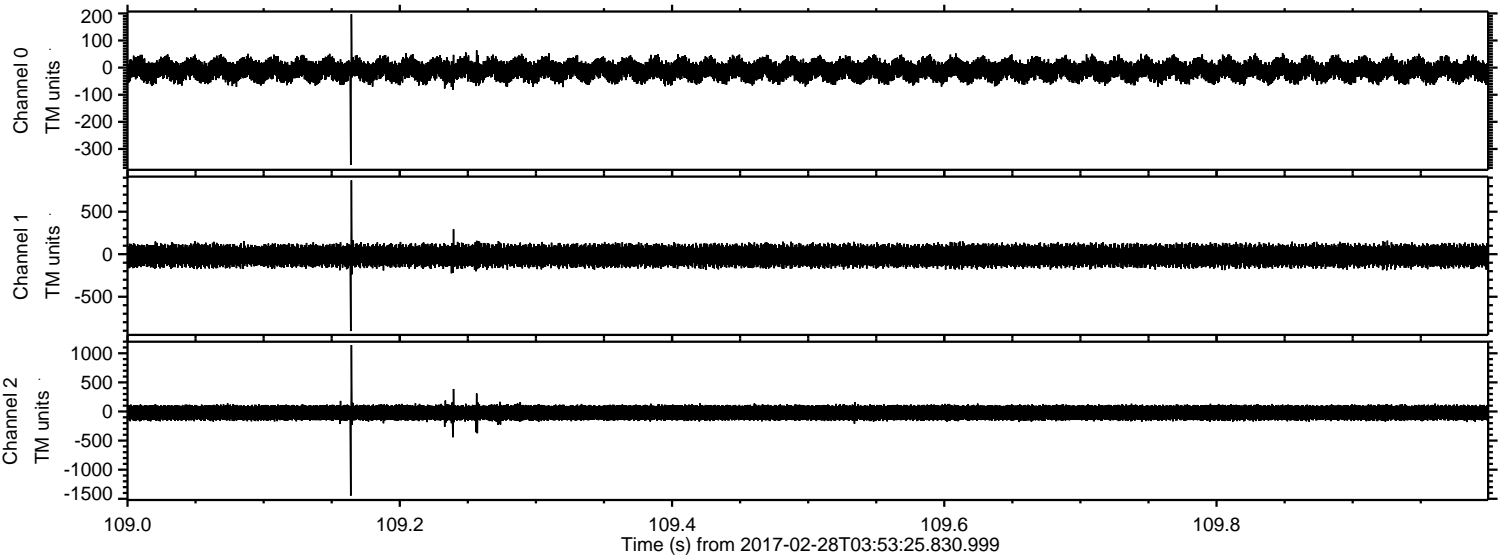

ELMAVAN 3D WAVEFORMS (Measured data sampled at 50 kHz) 51000 packets of 144 samples from 2017-02-28T03:53:25.830.999. Part 38/147

Processed Tue Feb 28 05:01:25 2017 by ELM ver.2012-10-06 from 001__elm20170228_035324__dat00.bin

