

ELMAVAN 3D WAVEFORMS (Measured data sampled at 50 kHz) 51000 packets of 144 samples from 2017-02-26T23:02:12.474.999.

Processed Mon Feb 27 00:09:29 2017 by ELM ver.2012-10-06 from 001\_\_elm20170226\_230211\_\_dat00.bin

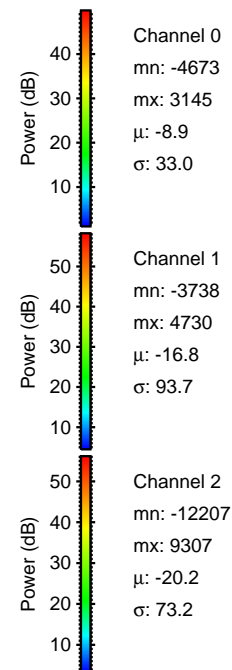

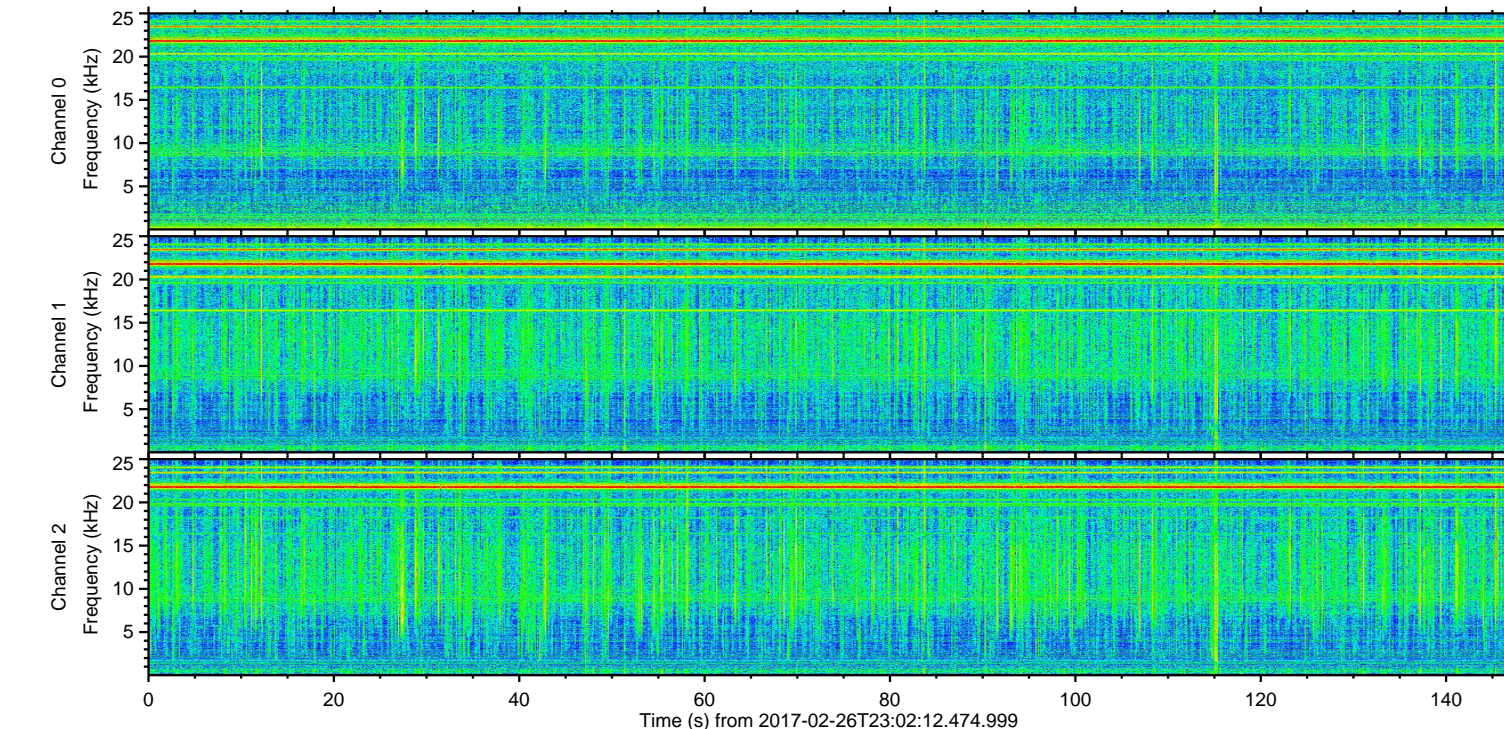
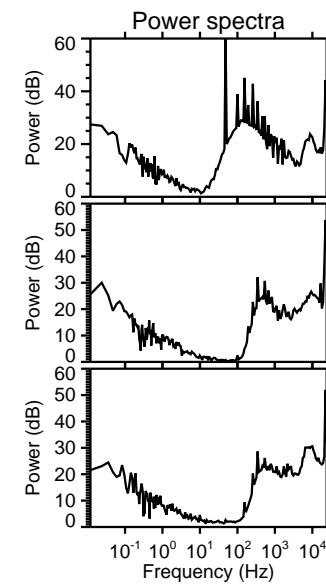
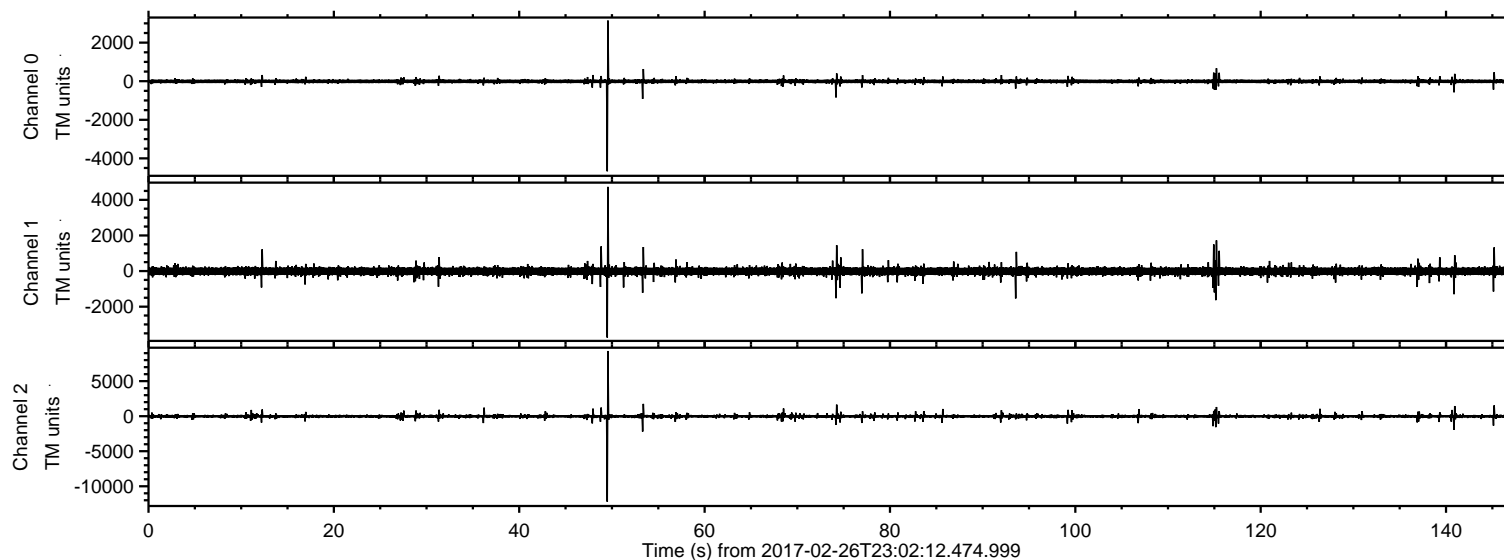

Processed Mon Feb 27 00:09:40 2017 by ELM ver.2012-10-06 from 001\_\_elm20170226\_230211\_\_dat00.bin

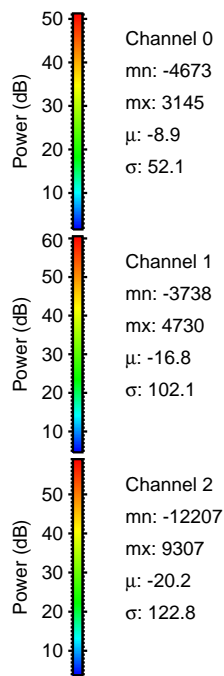
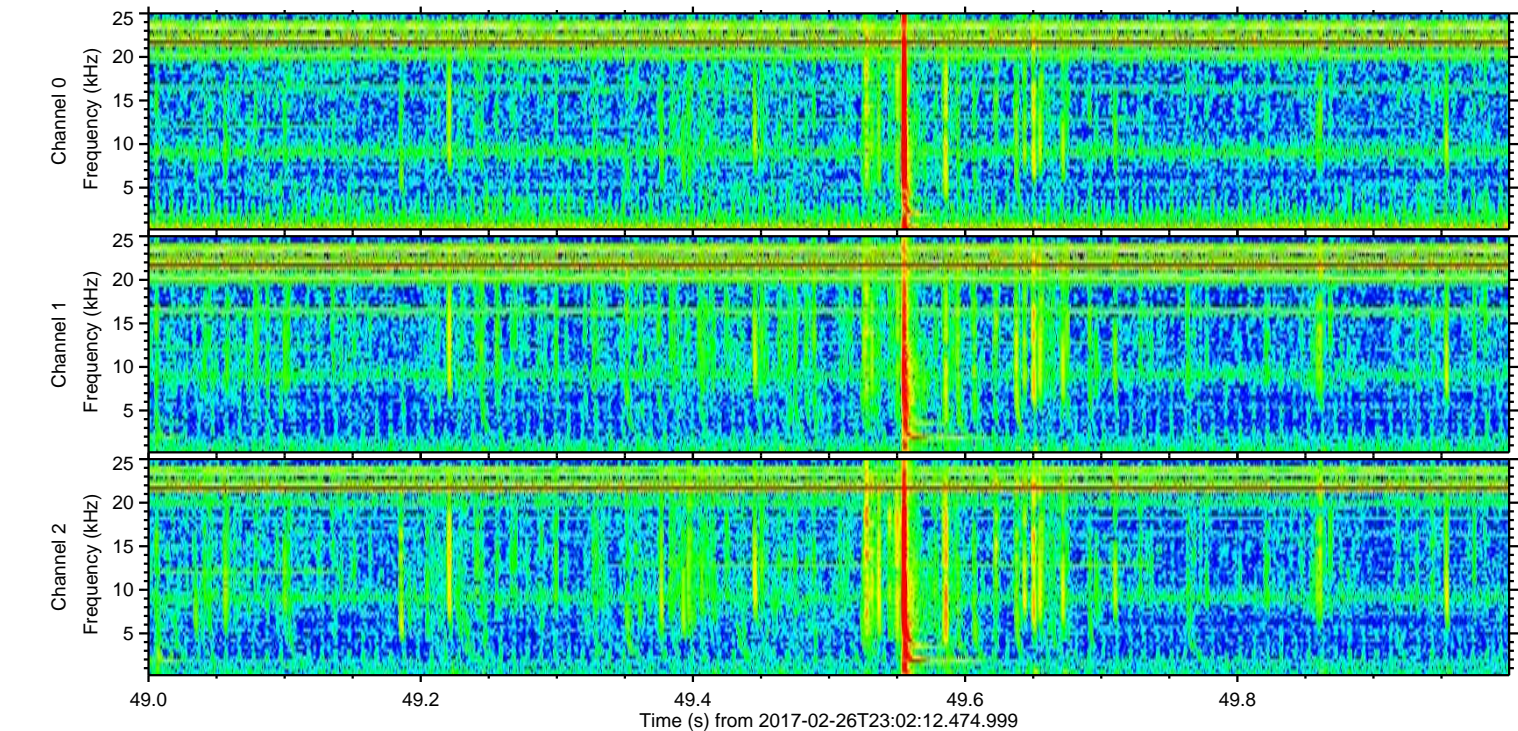
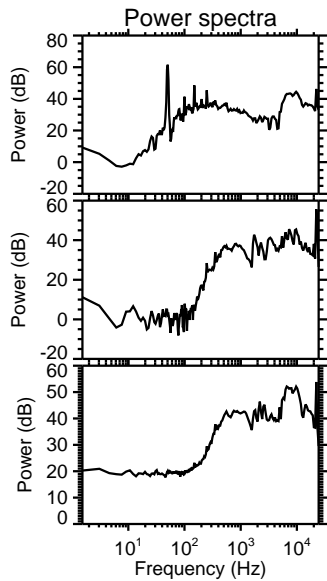
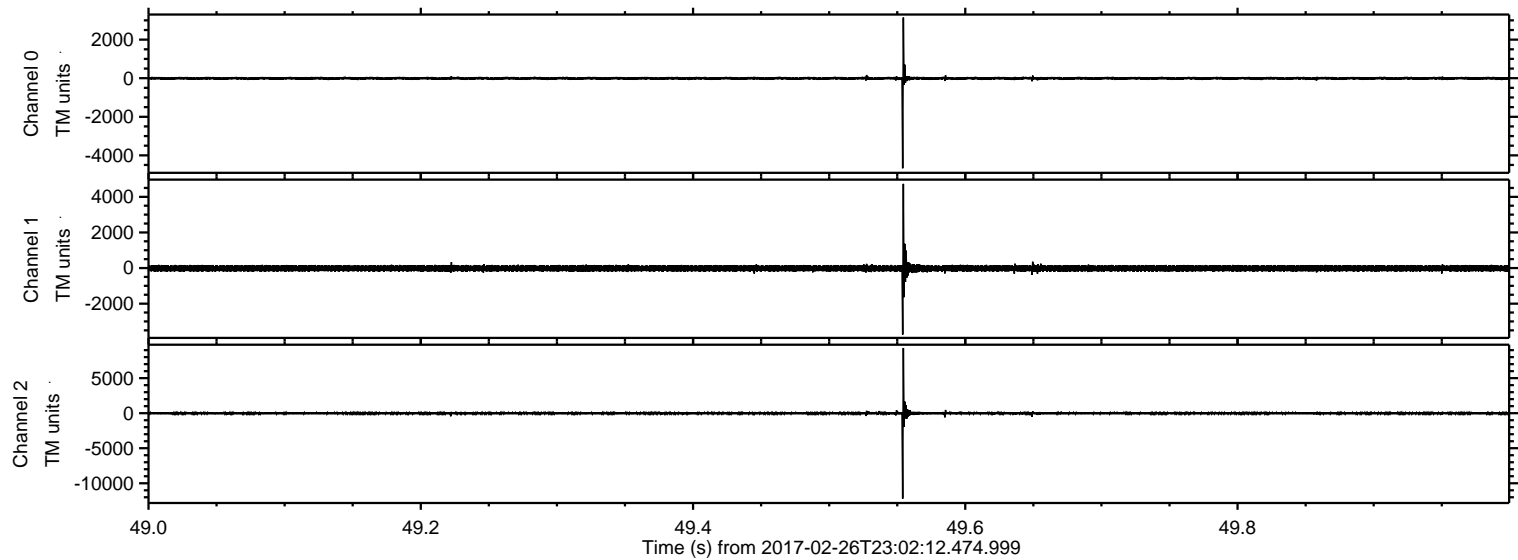



Processed Mon Feb 27 00:09:41 2017 by ELM ver.2012-10-06 from 001\_\_elm20170226\_230211\_\_dat00.bin

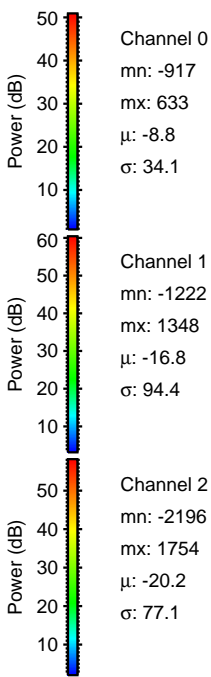
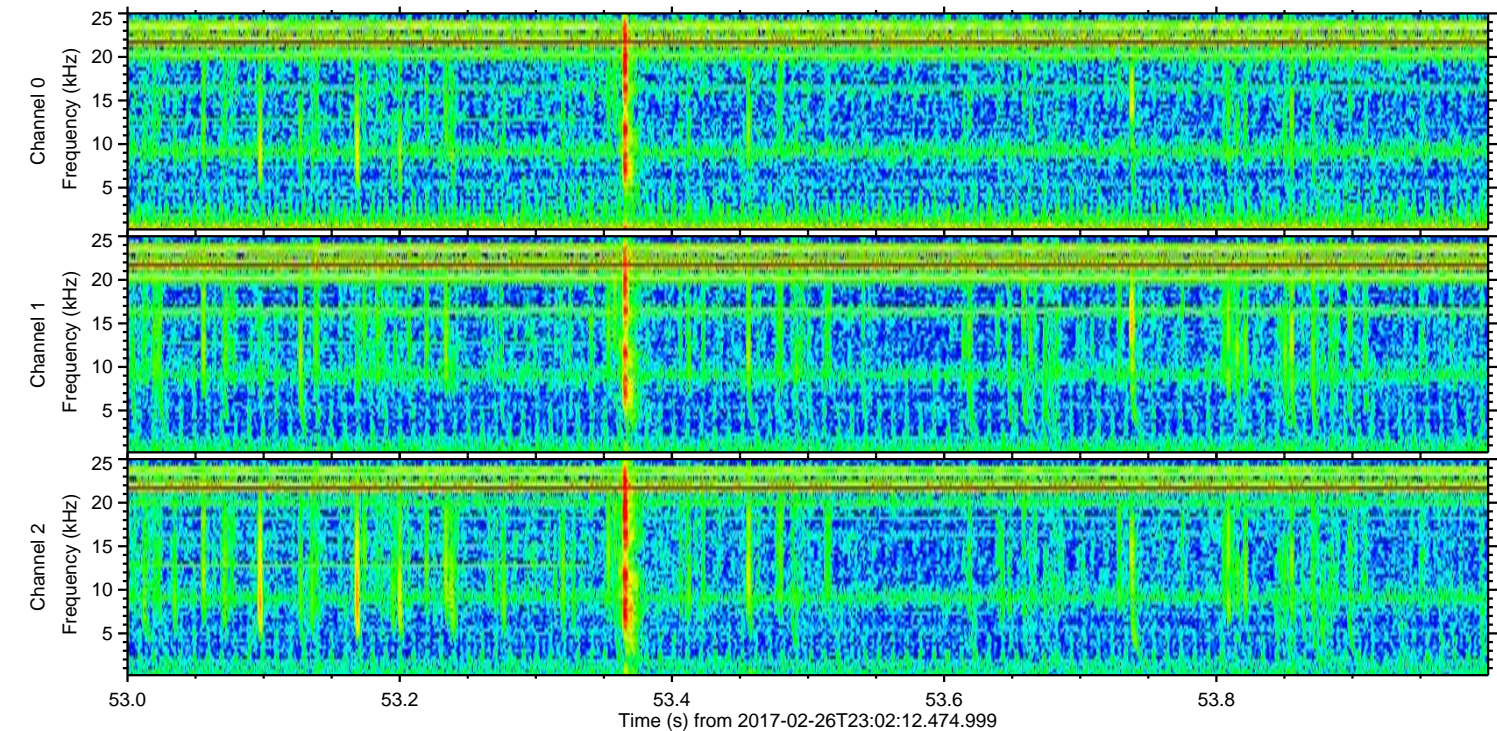
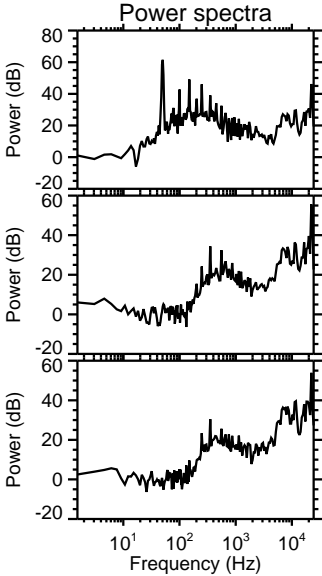
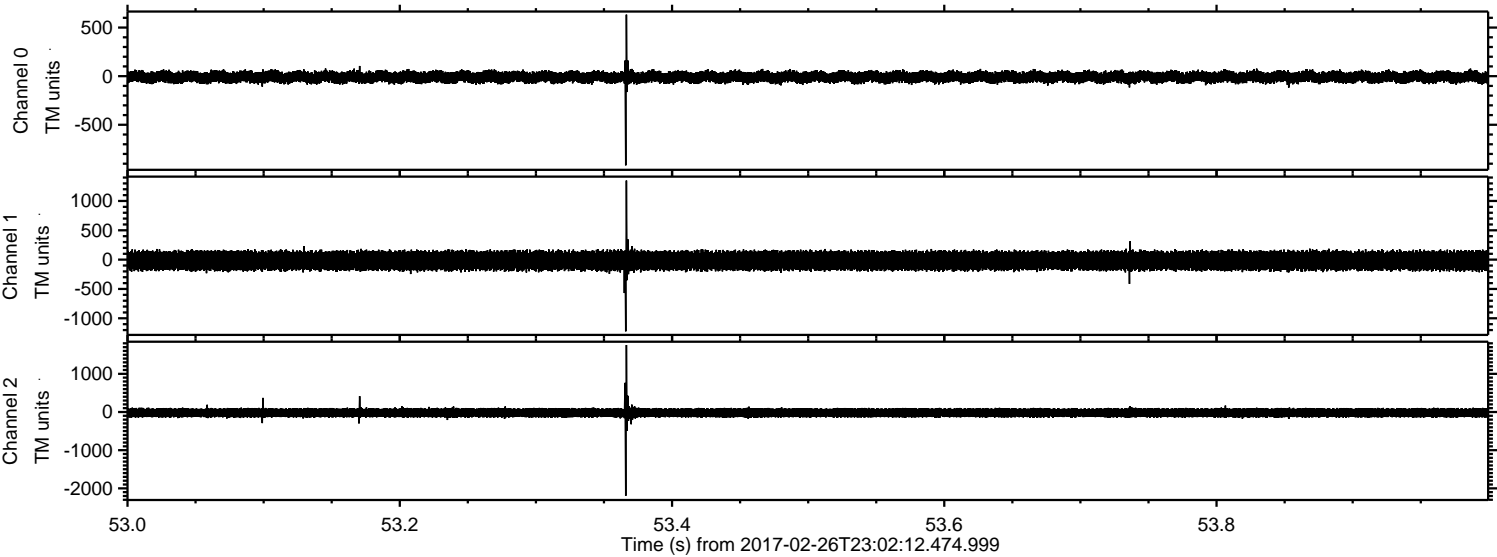

Channel 0  
mn: -917  
mx: 633  
 $\mu$ : -8.8  
 $\sigma$ : 34.1

Channel 1  
mn: -1222  
mx: 1348  
 $\mu$ : -16.8  
 $\sigma$ : 94.4

Channel 2  
mn: -2196  
mx: 1754  
 $\mu$ : -20.2  
 $\sigma$ : 77.1



ELMAVAN 3D WAVEFORMS (Measured data sampled at 50 kHz) 51000 packets of 144 samples from 2017-02-26T23:02:12.474.999. Part 141/147

Processed Mon Feb 27 00:09:42 2017 by ELM ver.2012-10-06 from 001\_\_elm20170226\_230211\_\_dat00.bin

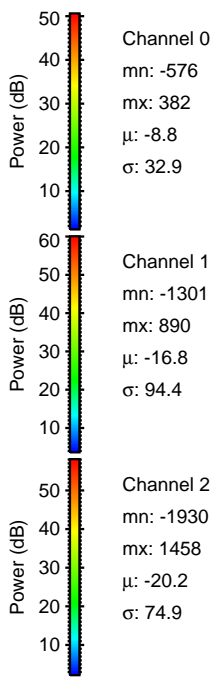
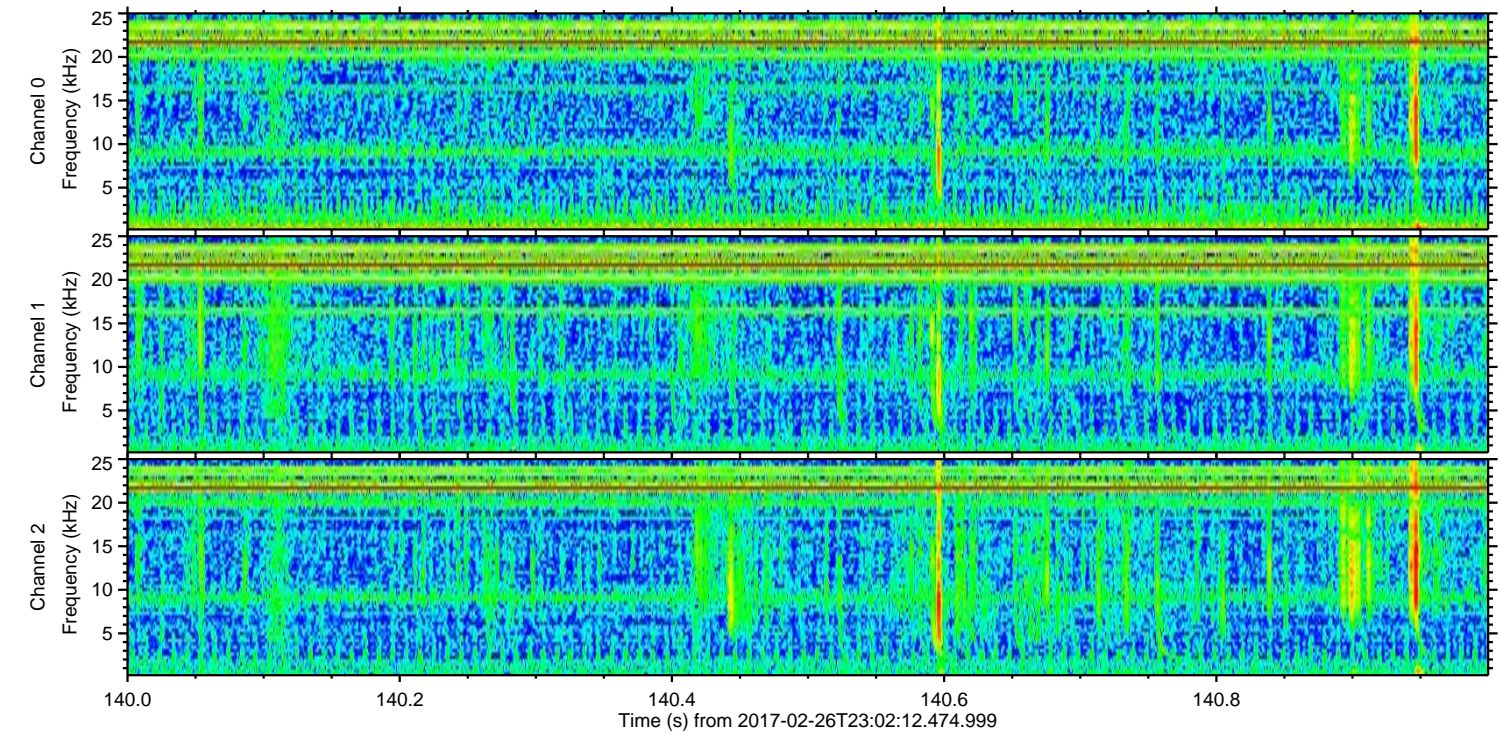
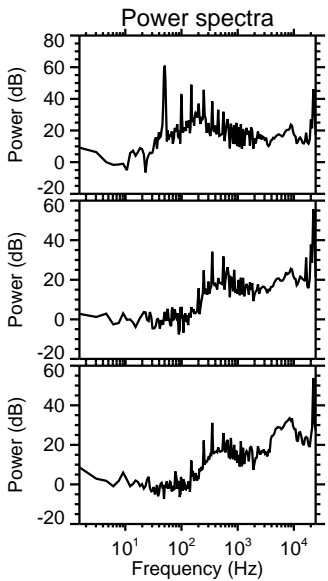
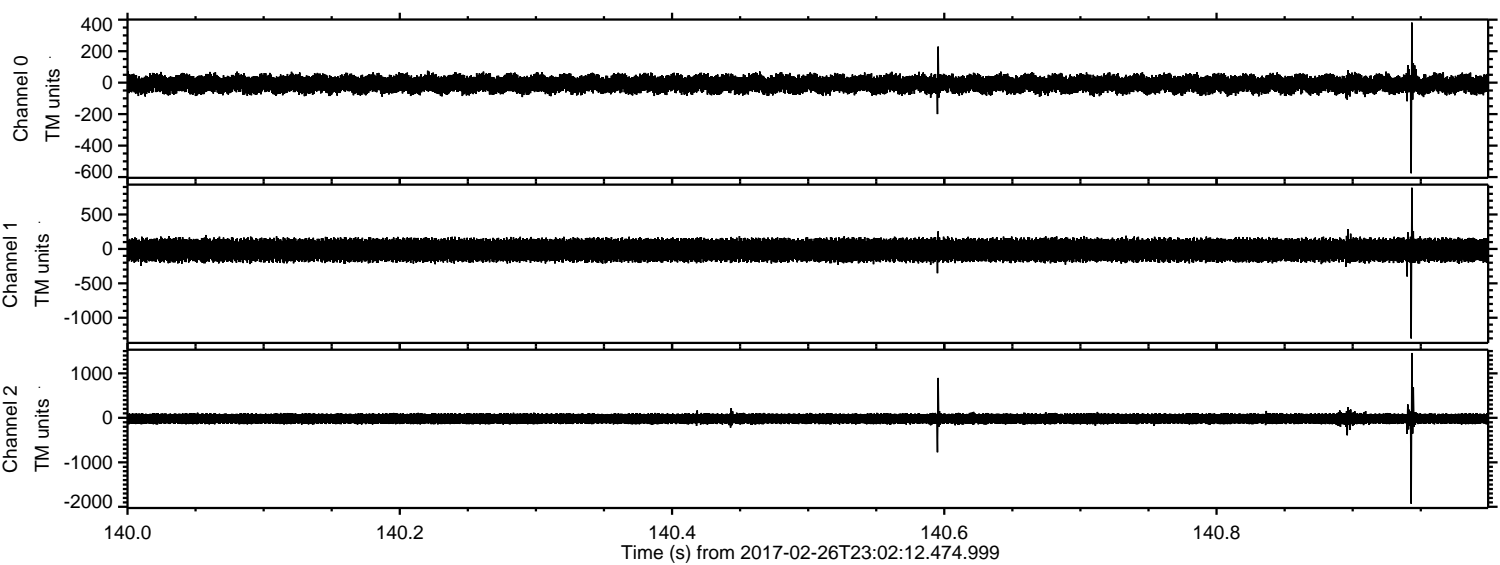

Channel 0  
mn: -576  
mx: 382  
 $\mu$ : -8.8  
 $\sigma$ : 32.9

Channel 1  
mn: -1301  
mx: 890  
 $\mu$ : -16.8  
 $\sigma$ : 94.4

Channel 2  
mn: -1930  
mx: 1458  
 $\mu$ : -20.2  
 $\sigma$ : 74.9



ELMAVAN 3D WAVEFORMS (Measured data sampled at 50 kHz) 51000 packets of 144 samples from 2017-02-26T23:02:12.474.999. Part 116/147

Processed Mon Feb 27 00:09:43 2017 by ELM ver.2012-10-06 from 001\_\_elm20170226\_230211\_\_dat00.bin

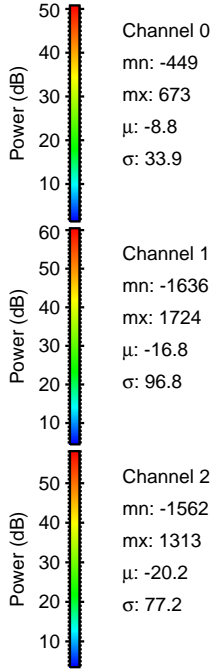
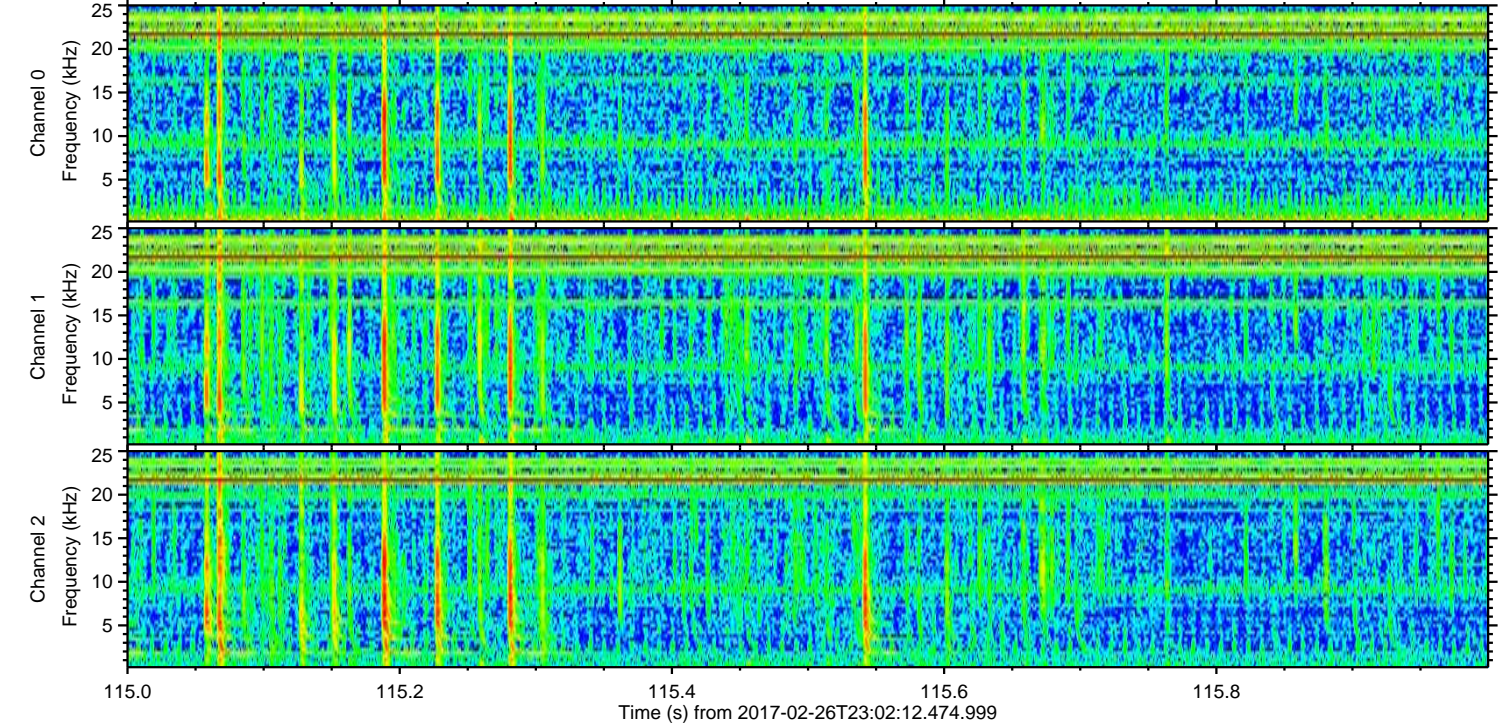
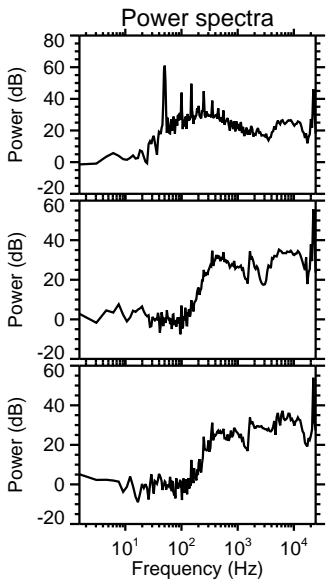
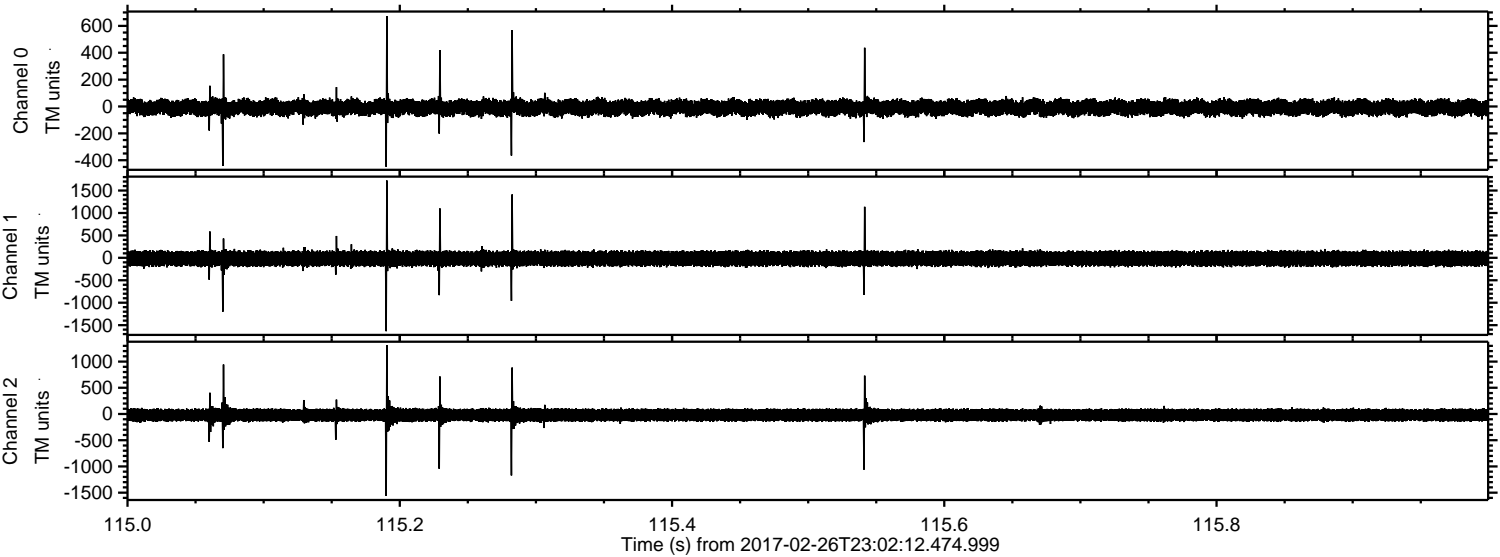



Processed Mon Feb 27 00:09:44 2017 by ELM ver.2012-10-06 from 001\_\_elm20170226\_230211\_\_dat00.bin

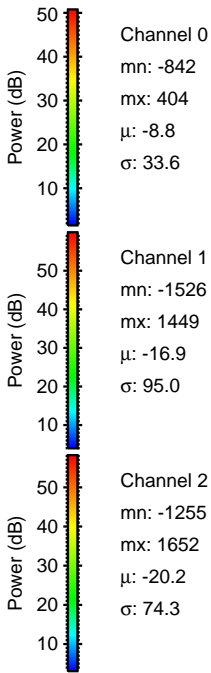
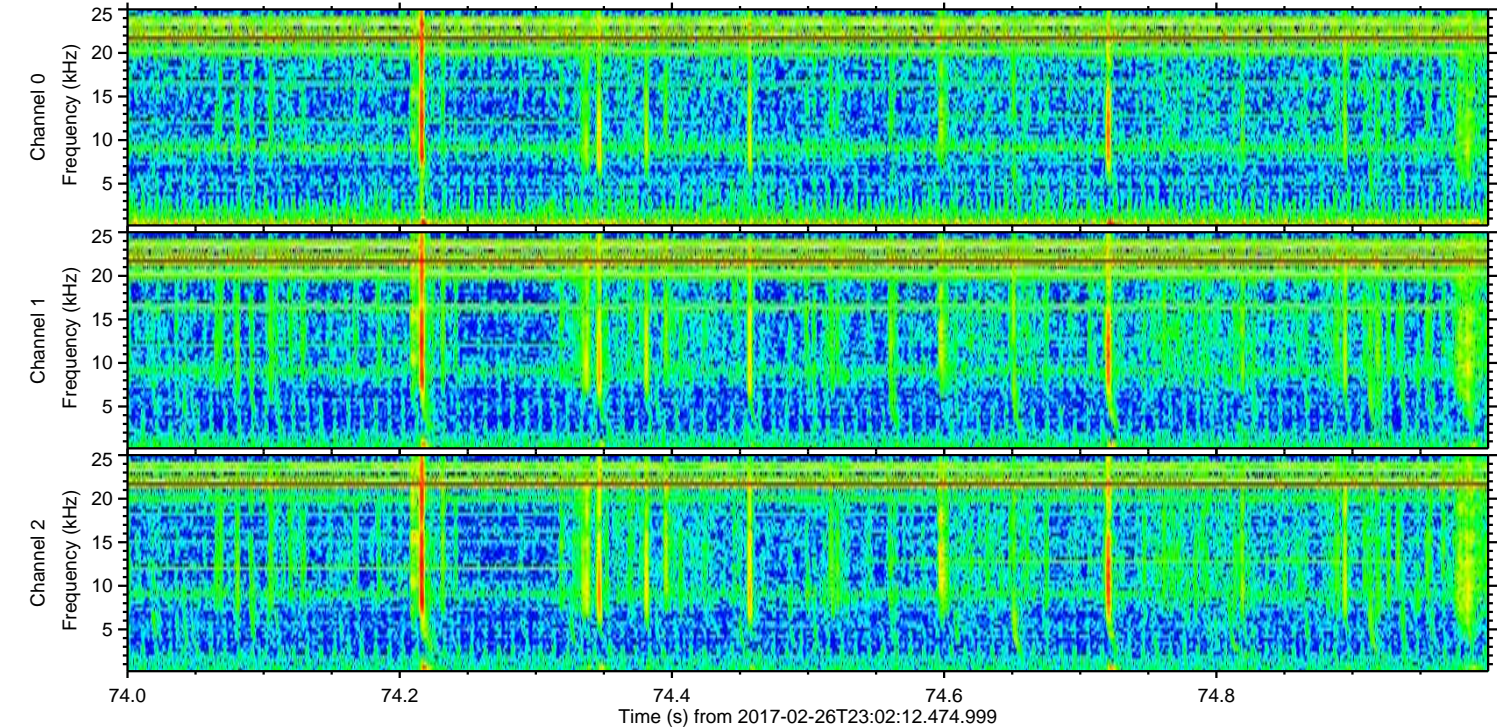
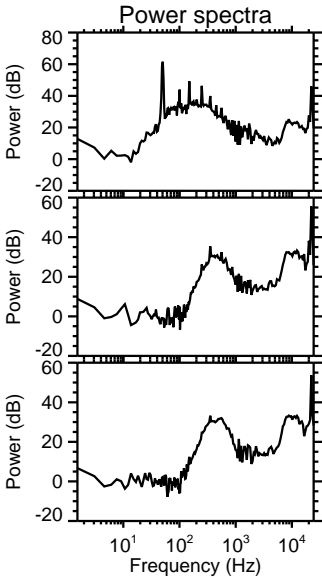
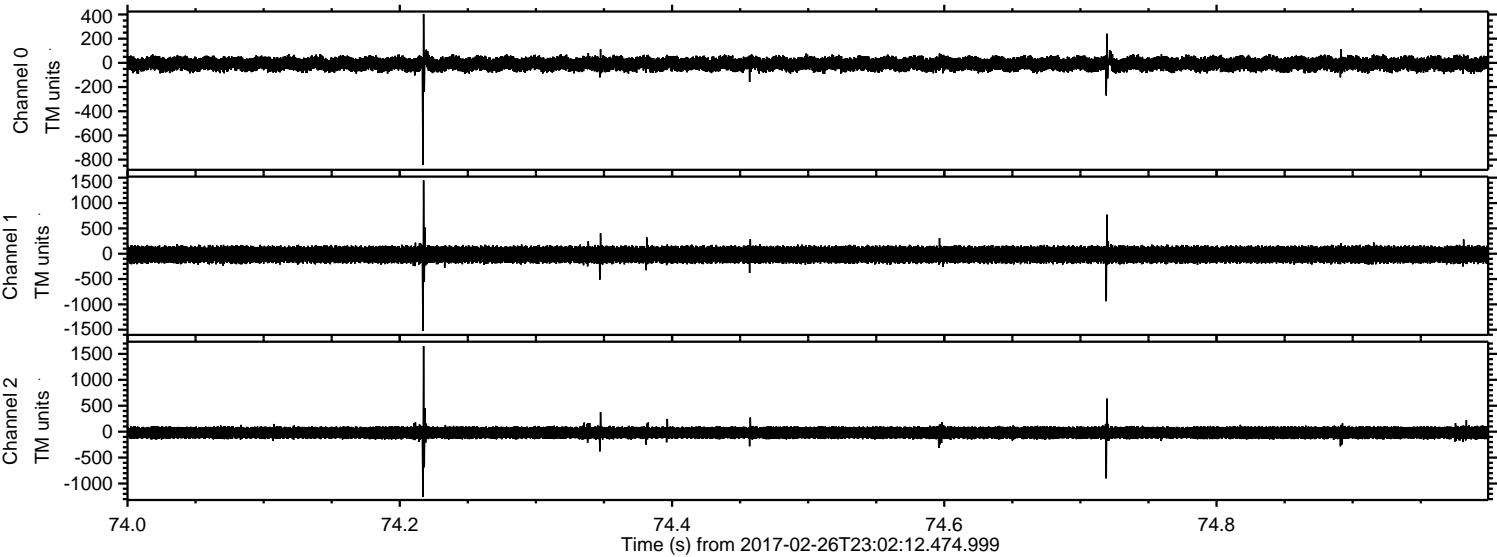



ELMAVAN 3D WAVEFORMS (Measured data sampled at 50 kHz) 51000 packets of 144 samples from 2017-02-26T23:02:12.474.999. Part 146/147

Processed Mon Feb 27 00:09:45 2017 by ELM ver.2012-10-06 from 001\_\_elm20170226\_230211\_\_dat00.bin

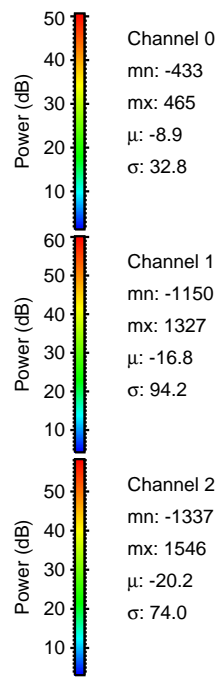
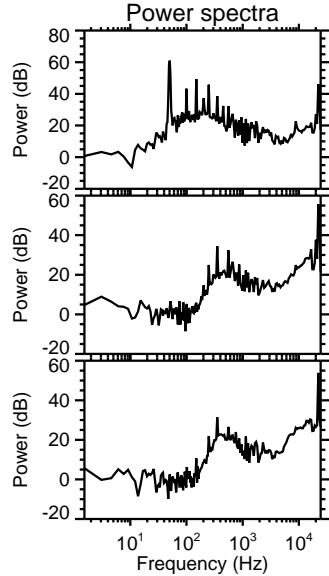
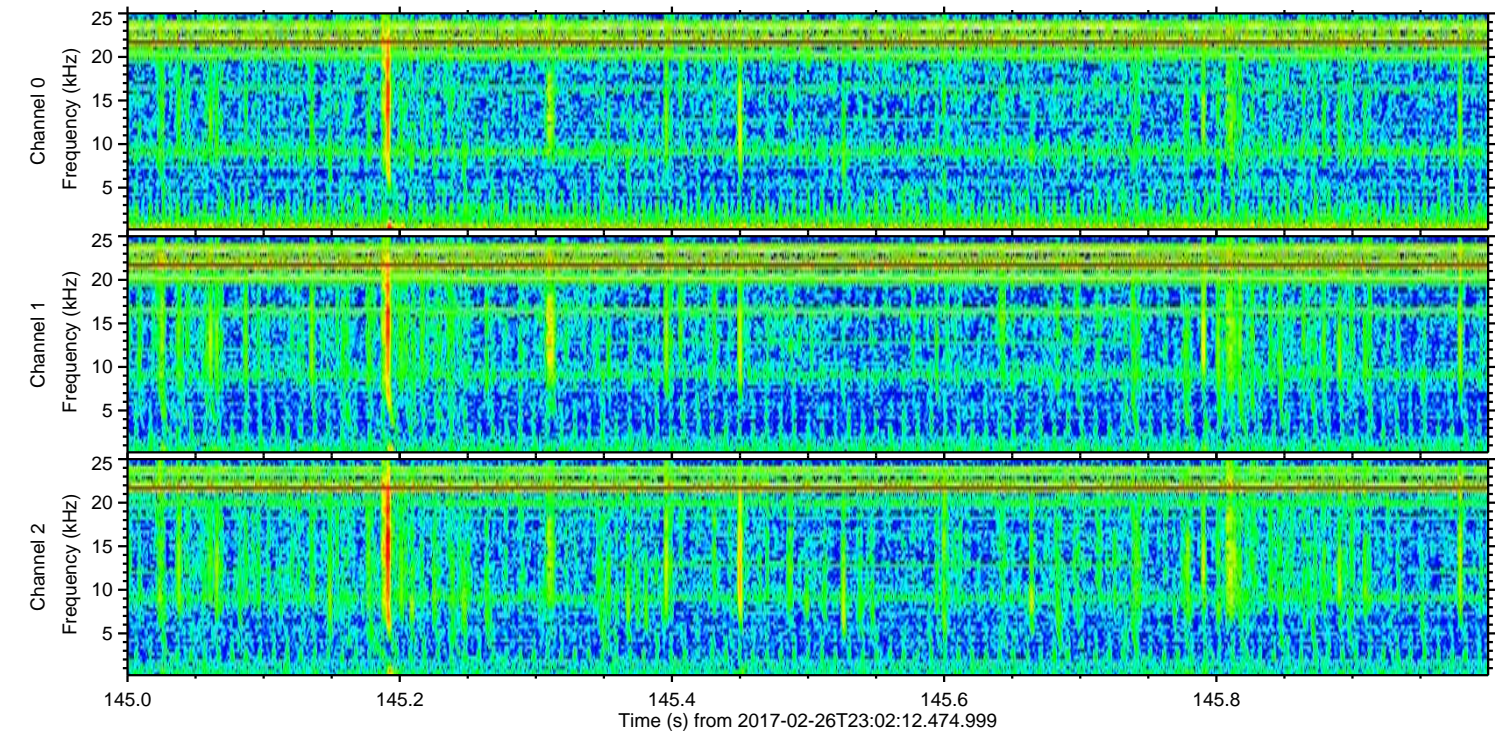
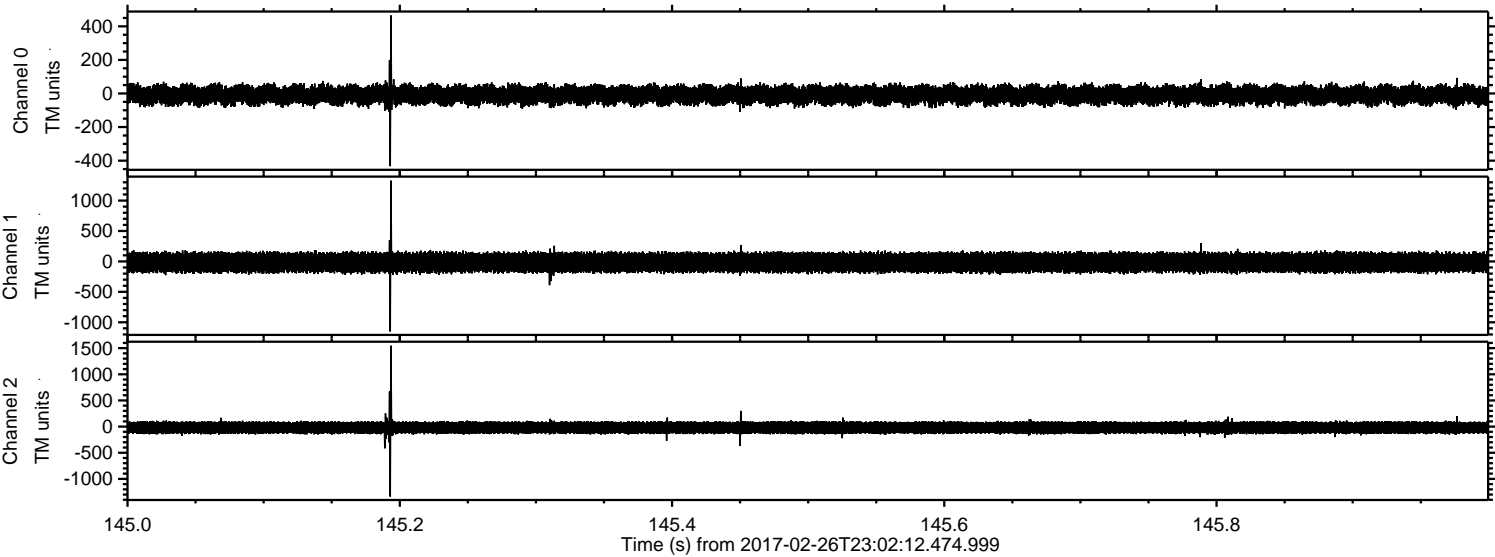



Processed Mon Feb 27 00:09:46 2017 by ELM ver.2012-10-06 from 001\_\_elm20170226\_230211\_\_dat00.bin

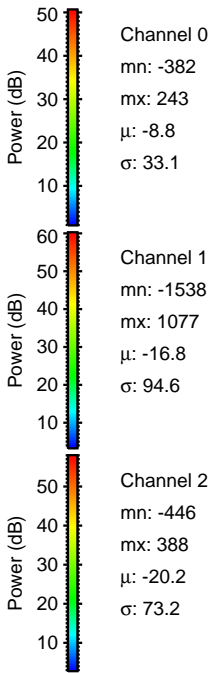
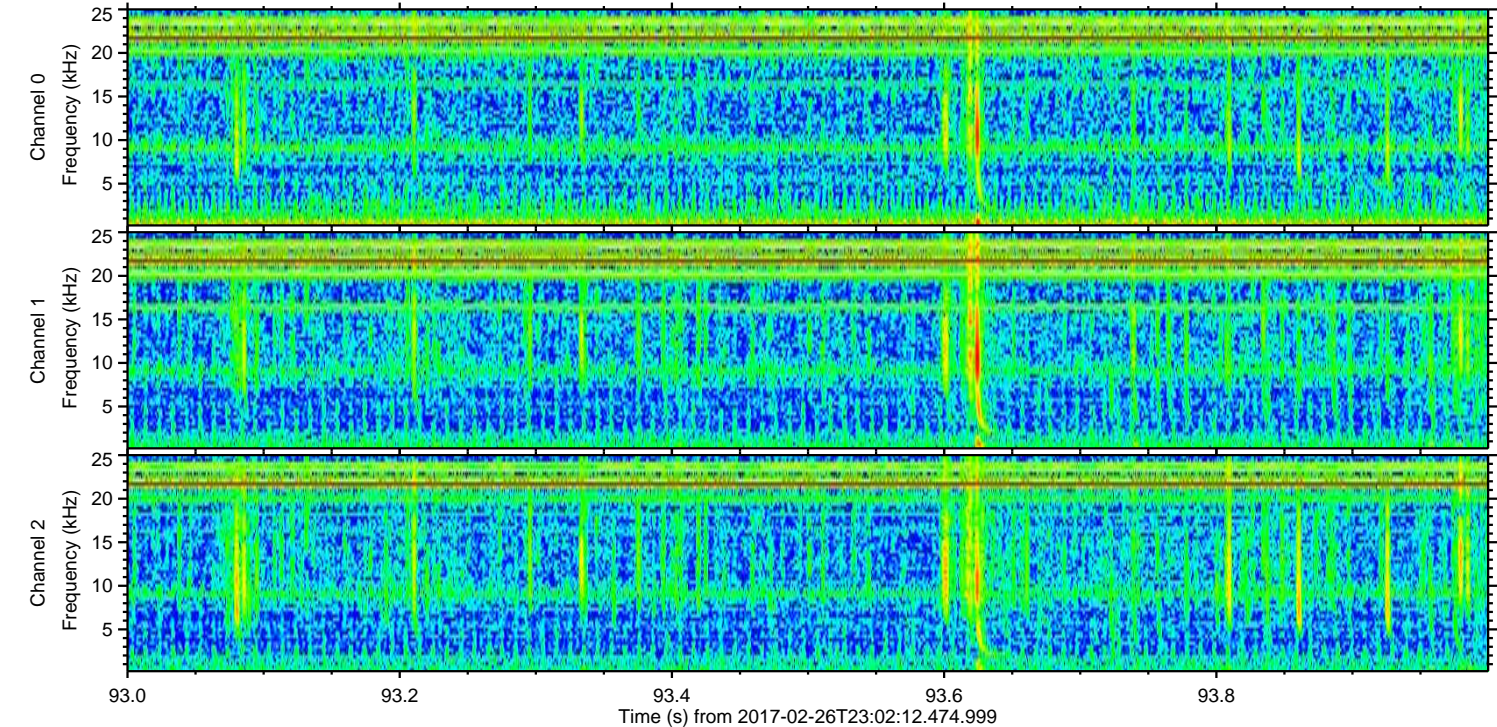
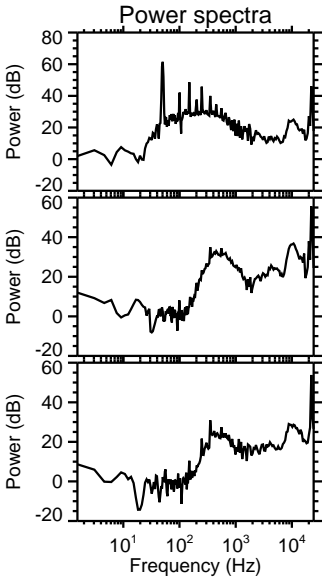
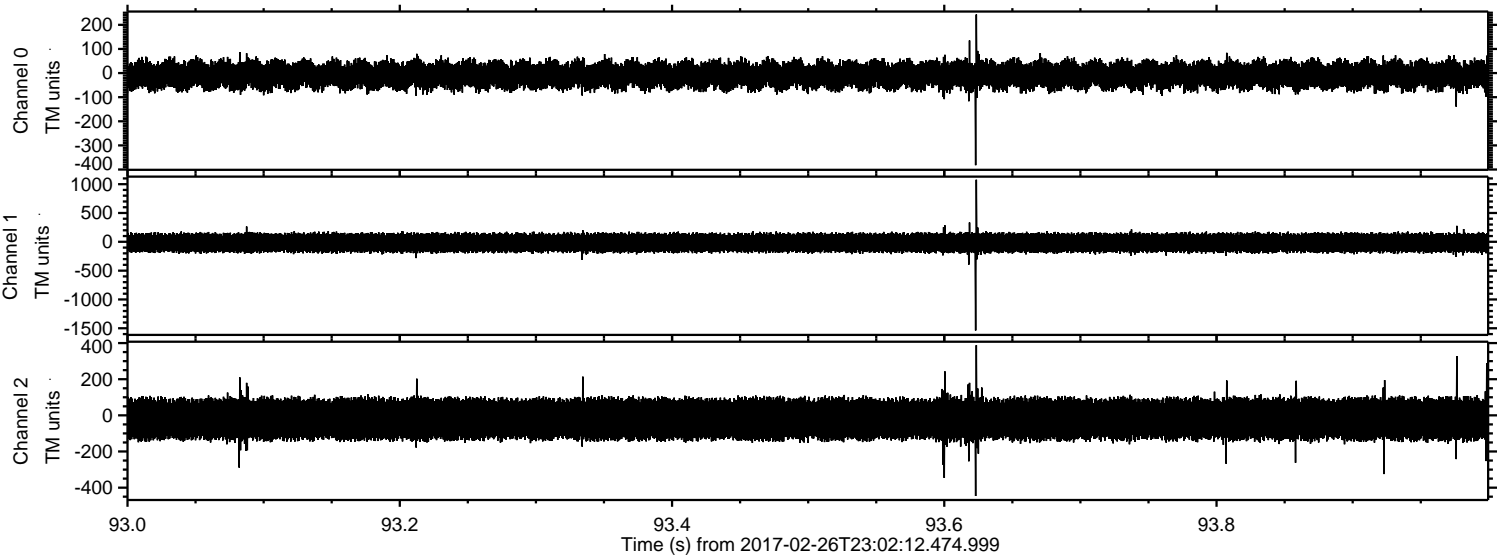



ELMAVAN 3D WAVEFORMS (Measured data sampled at 50 kHz) 51000 packets of 144 samples from 2017-02-26T23:02:12.474.999. Part 115/147

Processed Mon Feb 27 00:09:47 2017 by ELM ver.2012-10-06 from 001\_\_elm20170226\_230211\_\_dat00.bin

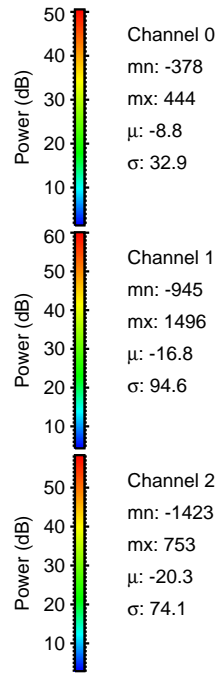
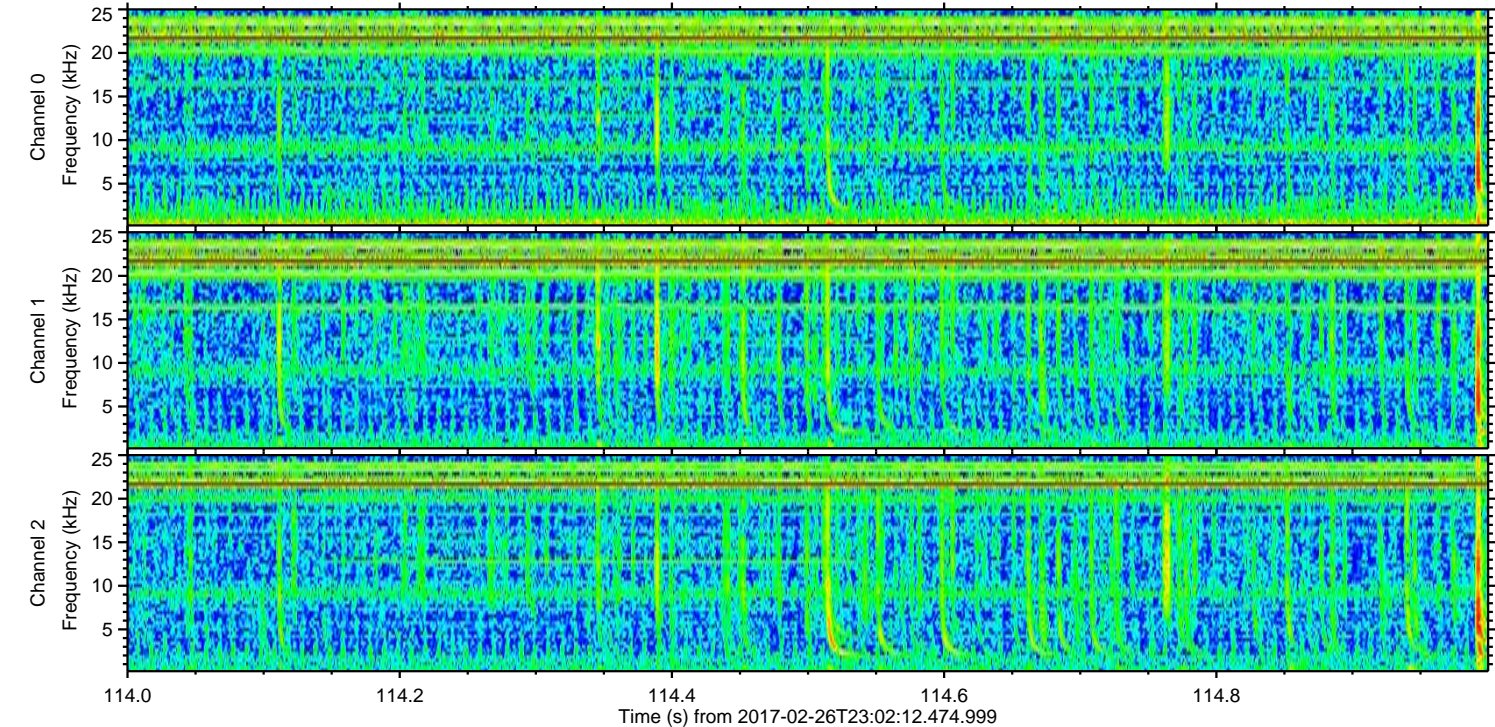
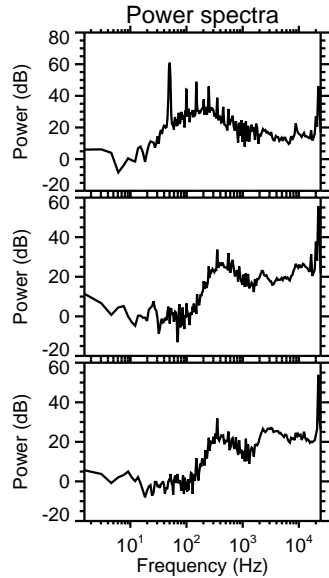
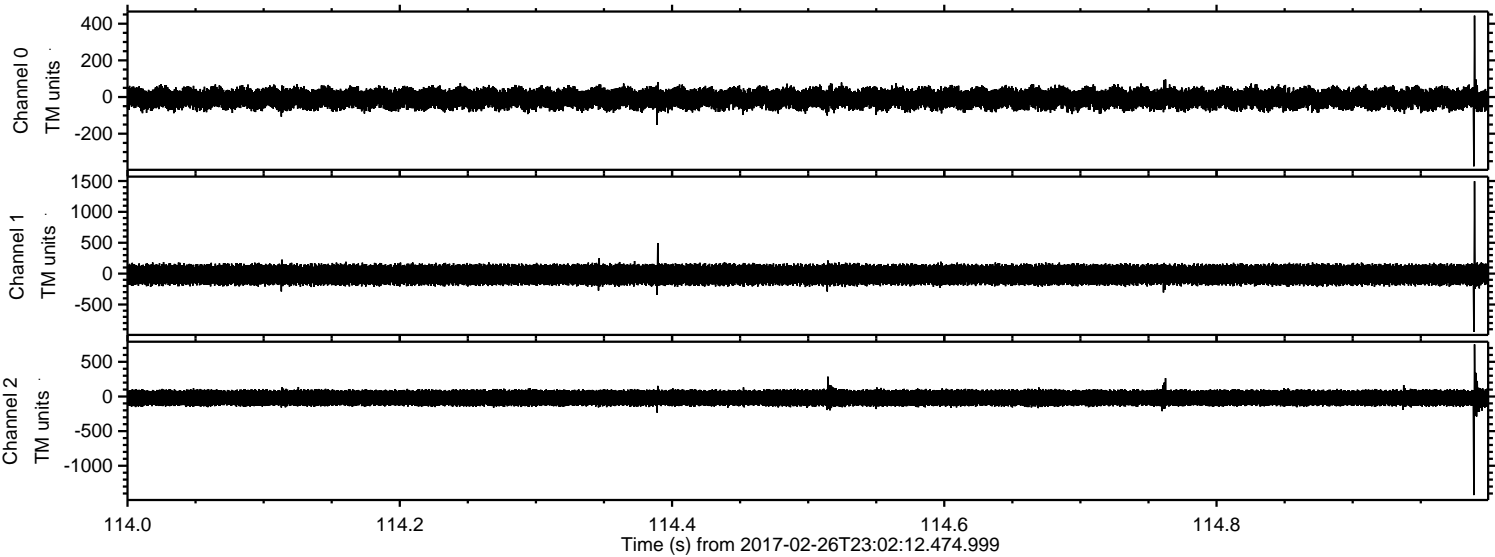



Processed Mon Feb 27 00:09:48 2017 by ELM ver.2012-10-06 from 001\_\_elm20170226\_230211\_\_dat00.bin

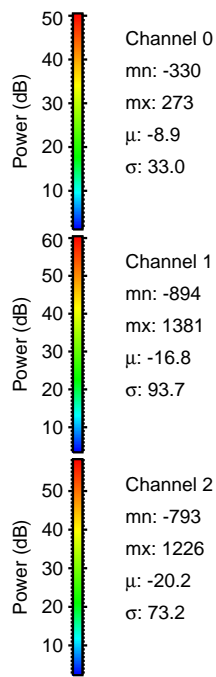
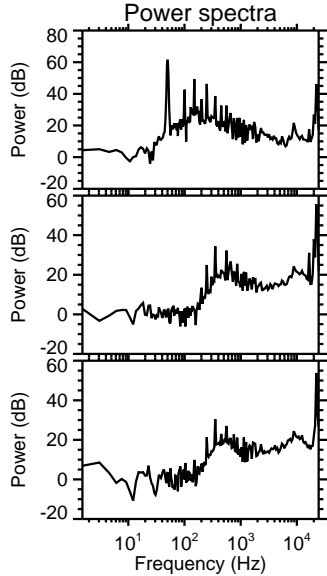
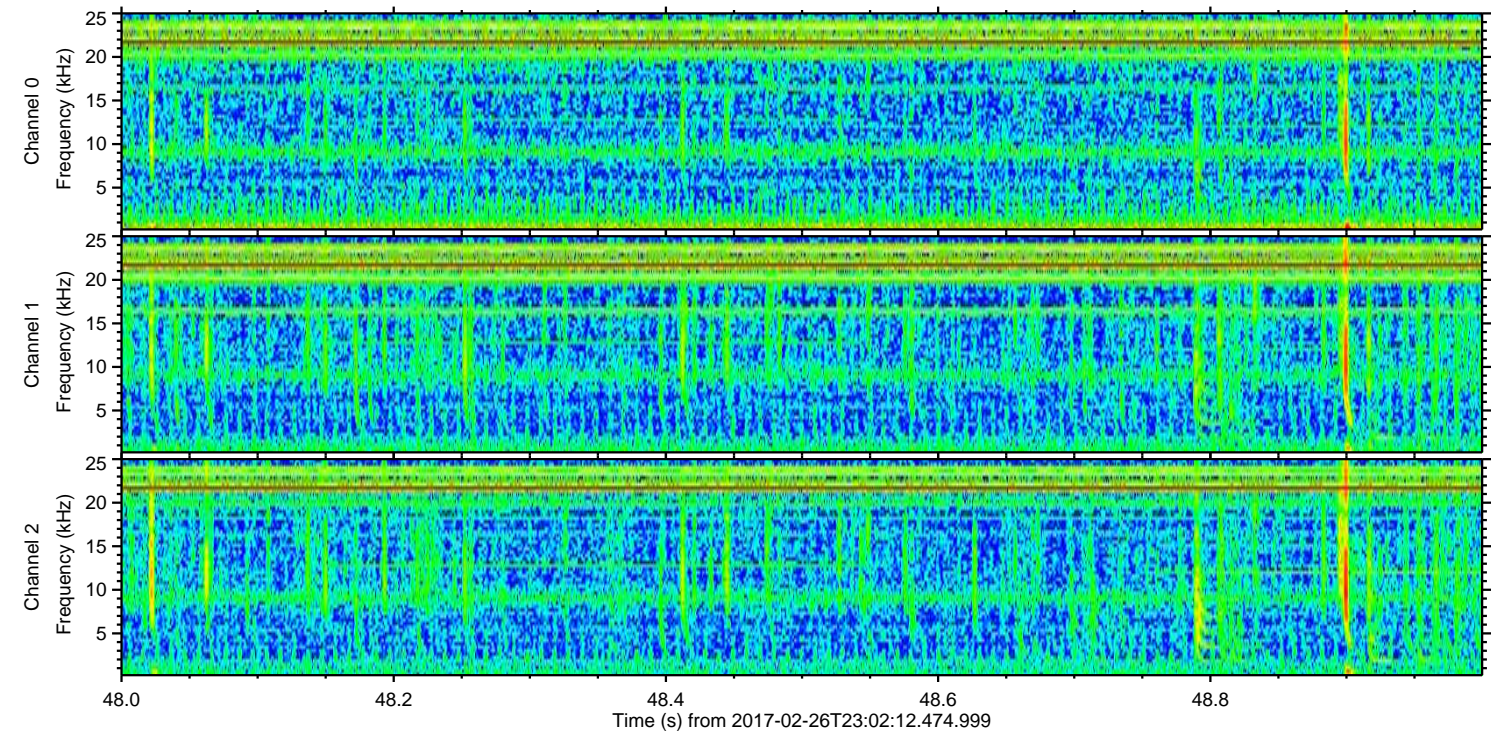
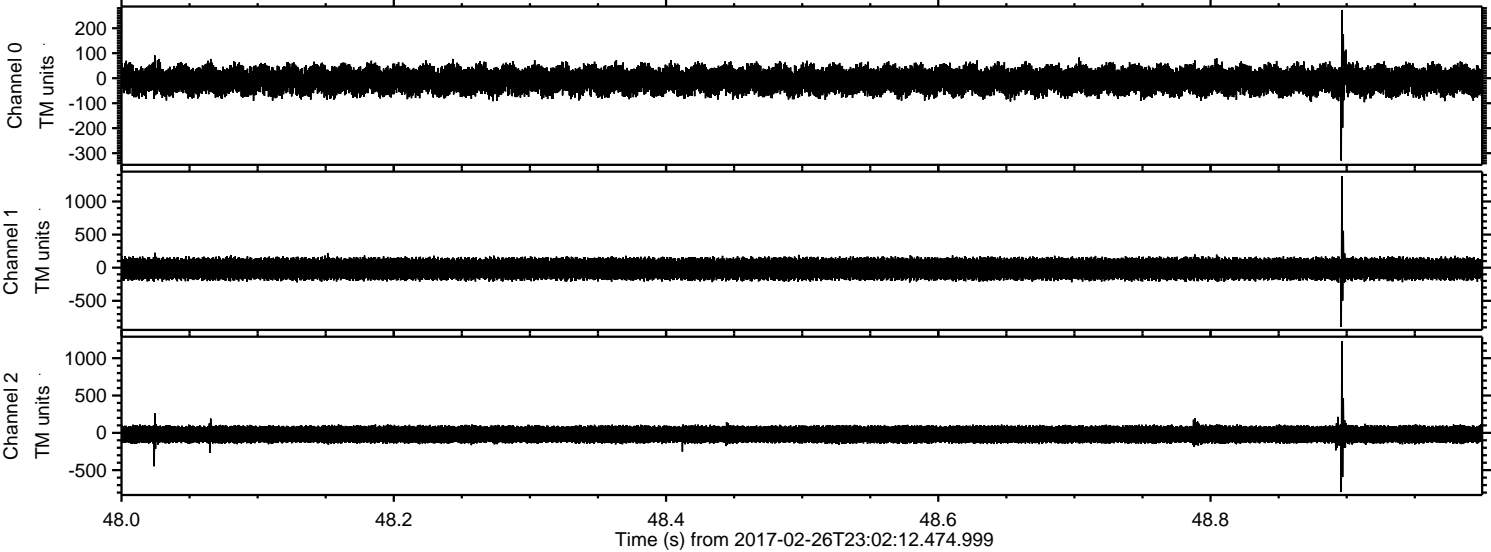

Channel 0  
mn: -330  
mx: 273  
 $\mu$ : -8.9  
 $\sigma$ : 33.0

Channel 1  
mn: -894  
mx: 1381  
 $\mu$ : -16.8  
 $\sigma$ : 93.7

Channel 2  
mn: -793  
mx: 1226  
 $\mu$ : -20.2  
 $\sigma$ : 73.2



ELMAVAN 3D WAVEFORMS (Measured data sampled at 50 kHz) 51000 packets of 144 samples from 2017-02-26T23:02:12.474.999. Part 85/147

Processed Mon Feb 27 00:09:48 2017 by ELM ver.2012-10-06 from 001\_\_elm20170226\_230211\_\_dat00.bin

