

# ELMAVAN 3D WAVEFORMS (Measured data sampled at 50 kHz) 51000 packets of 144 samples from 2017-02-26T22:32:11.209.999.

Processed Sun Feb 26 23:40:17 2017 by ELM ver.2012-10-06 from 001\_\_elm20170226\_223210\_\_dat00.bin

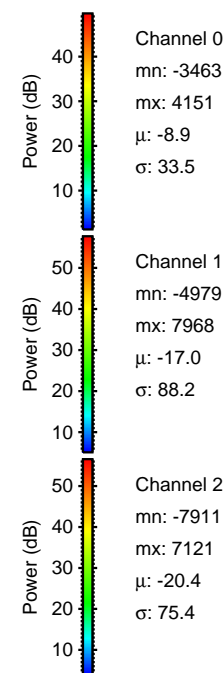

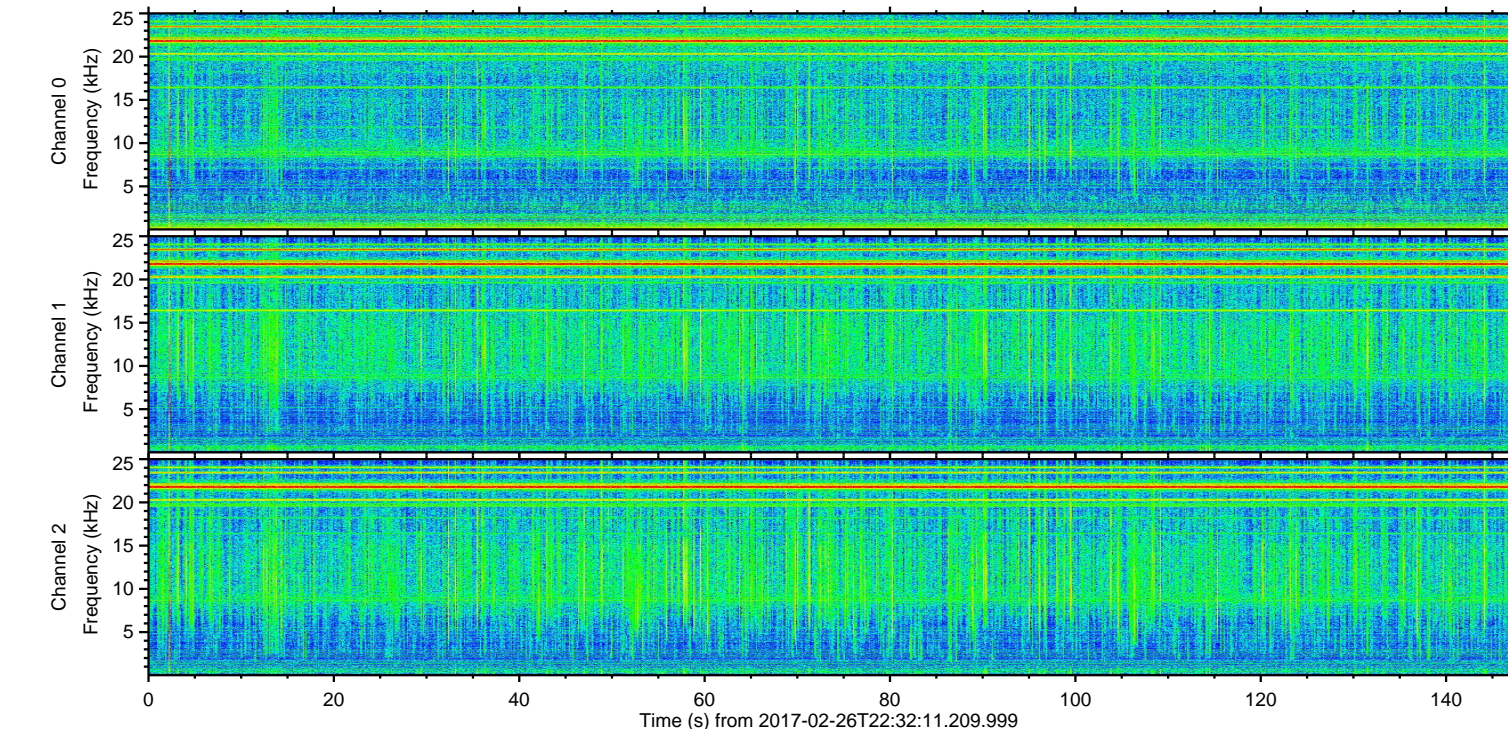
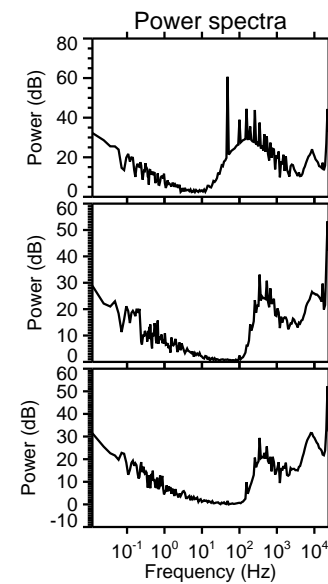
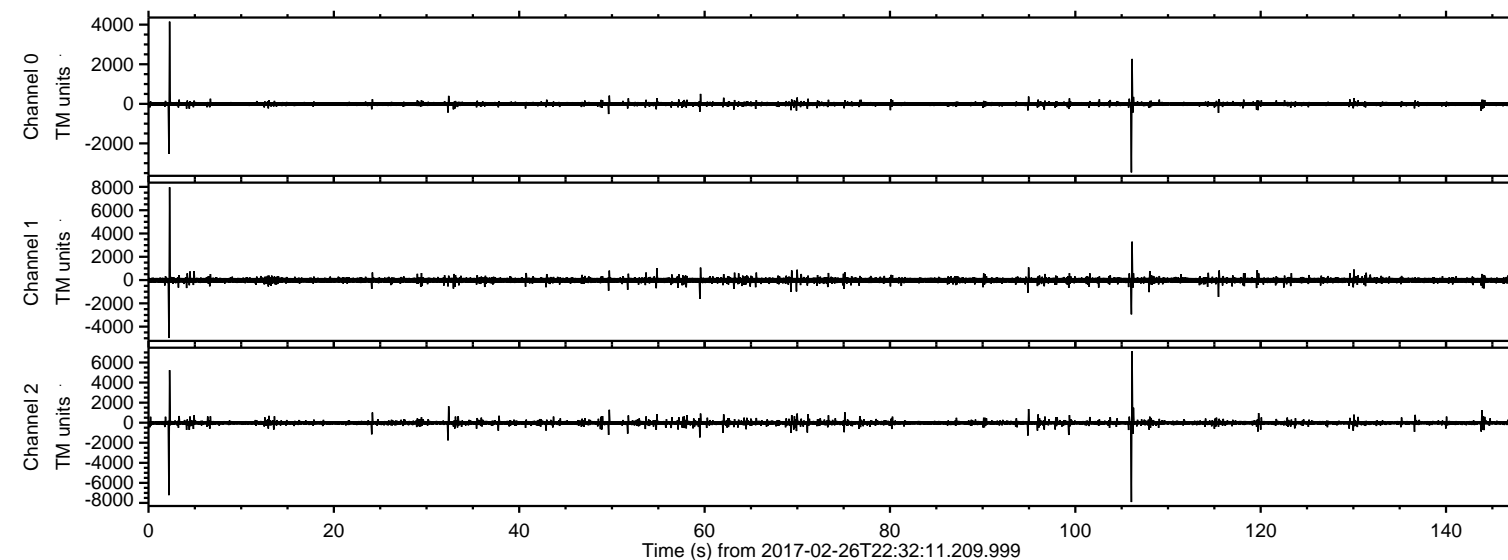

ELMAVAN 3D WAVEFORMS (Measured data sampled at 50 kHz) 51000 packets of 144 samples from 2017-02-26T22:32:11.209.999. Part 3/147

Processed Sun Feb 26 23:40:28 2017 by ELM ver.2012-10-06 from 001\_\_elm20170226\_223210\_\_dat00.bin

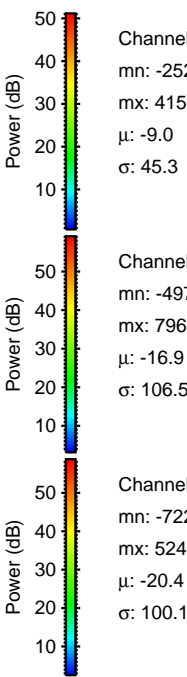
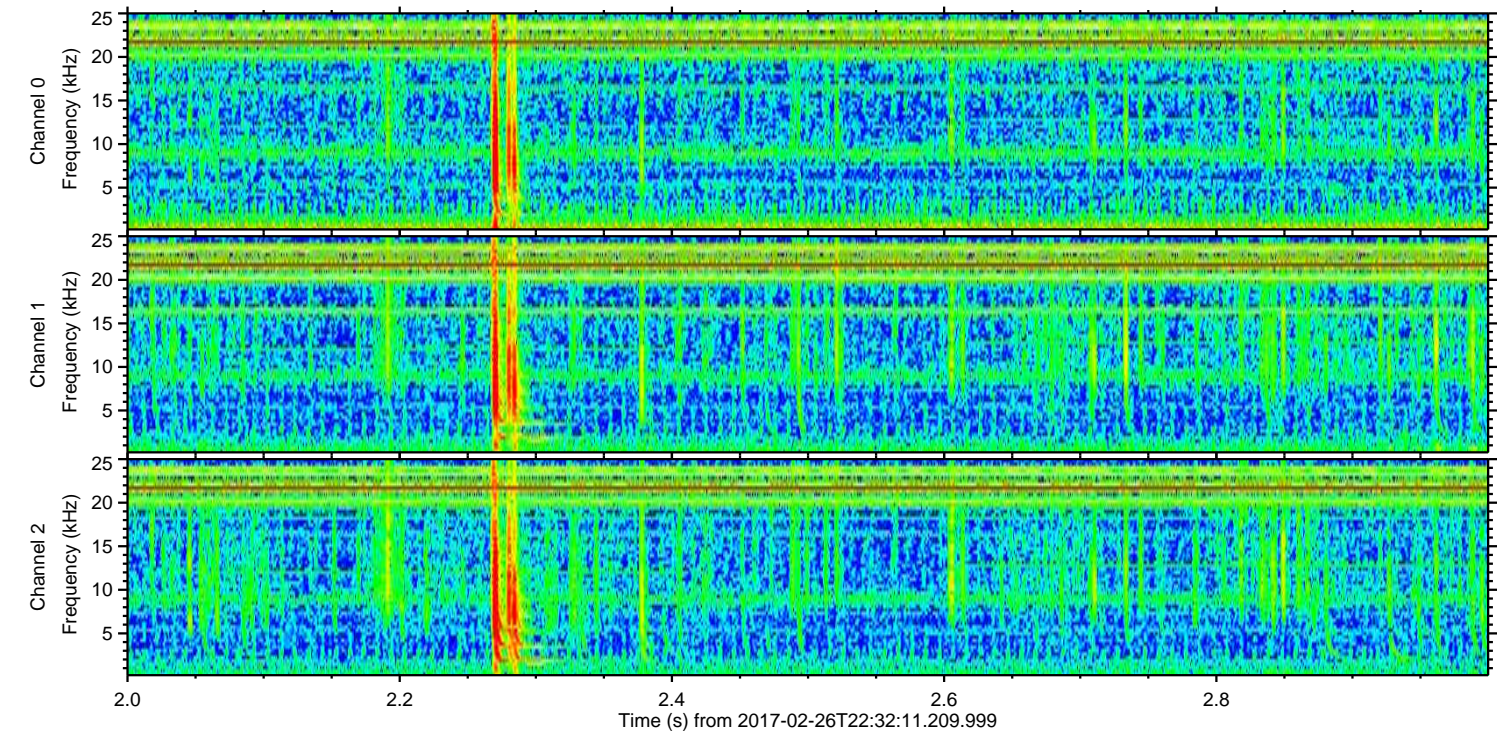
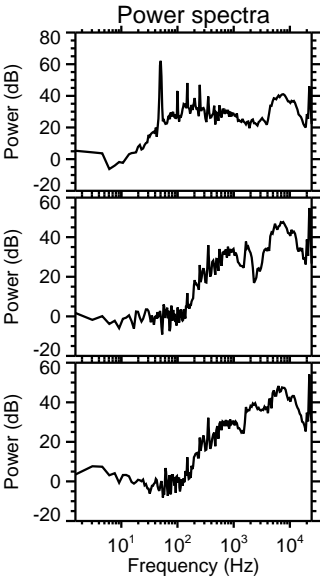
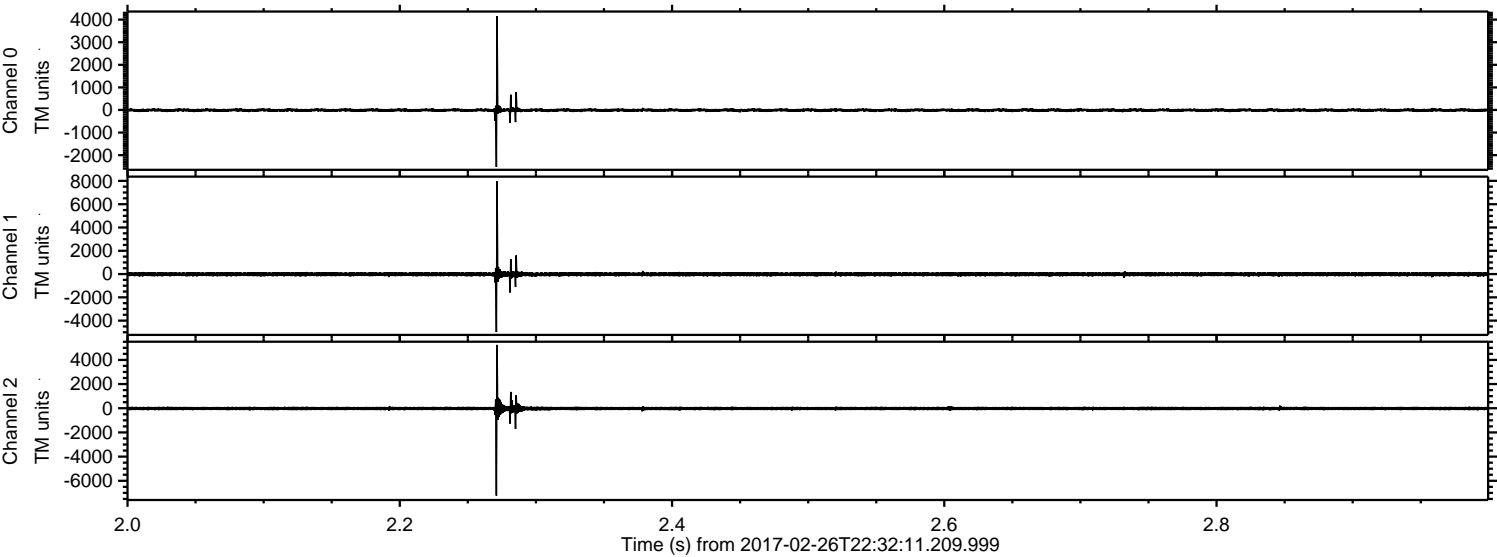



ELMAVAN 3D WAVEFORMS (Measured data sampled at 50 kHz) 51000 packets of 144 samples from 2017-02-26T22:32:11.209.999. Part 107/147

Processed Sun Feb 26 23:40:29 2017 by ELM ver.2012-10-06 from 001\_\_elm20170226\_223210\_\_dat00.bin

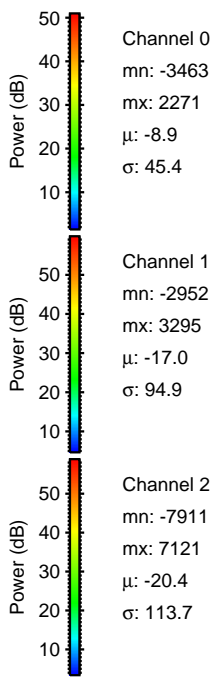
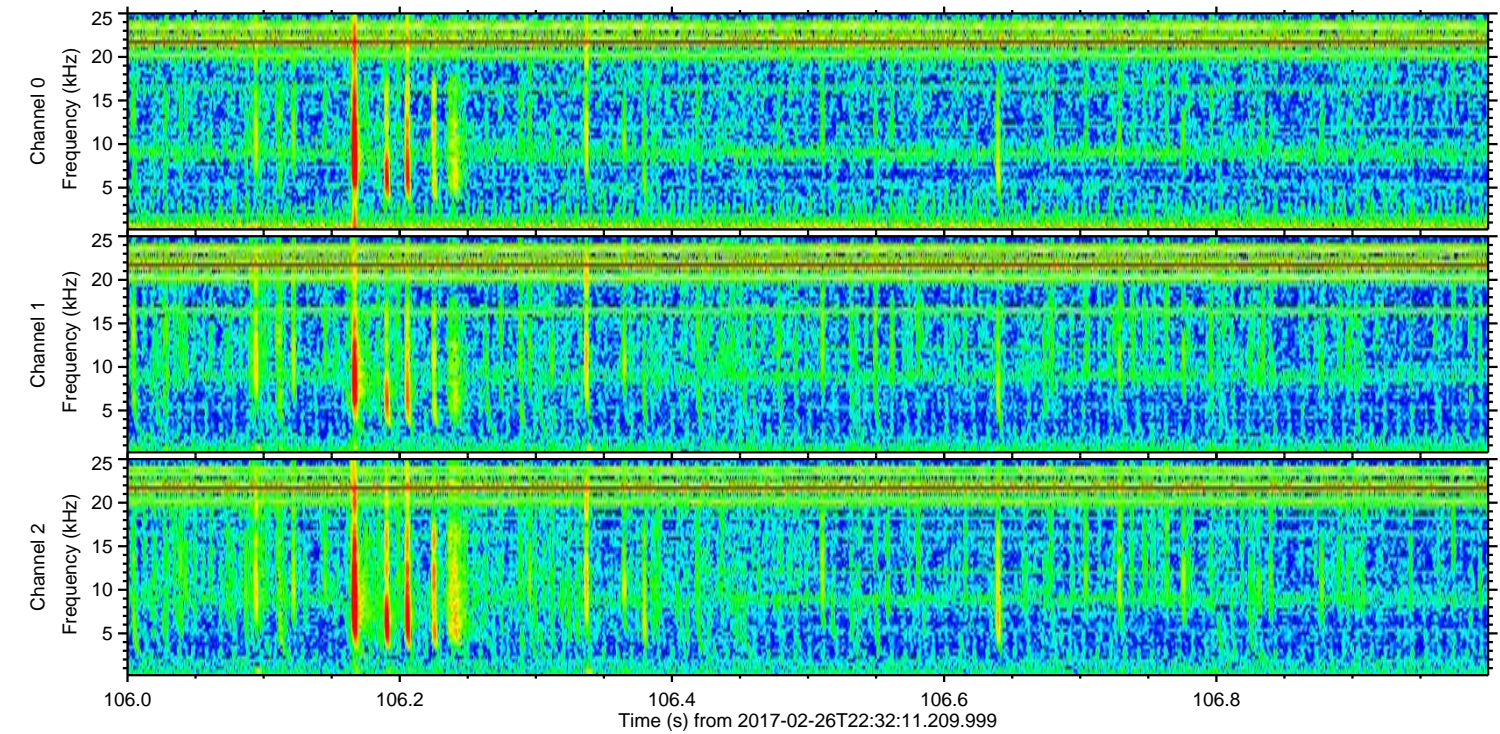
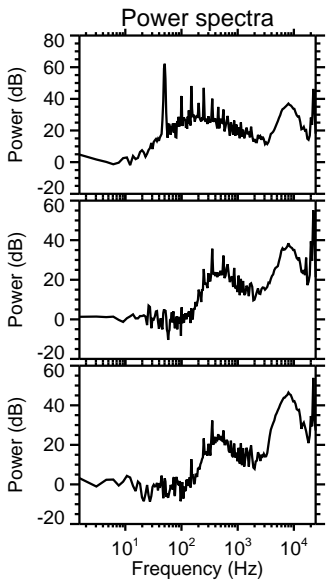
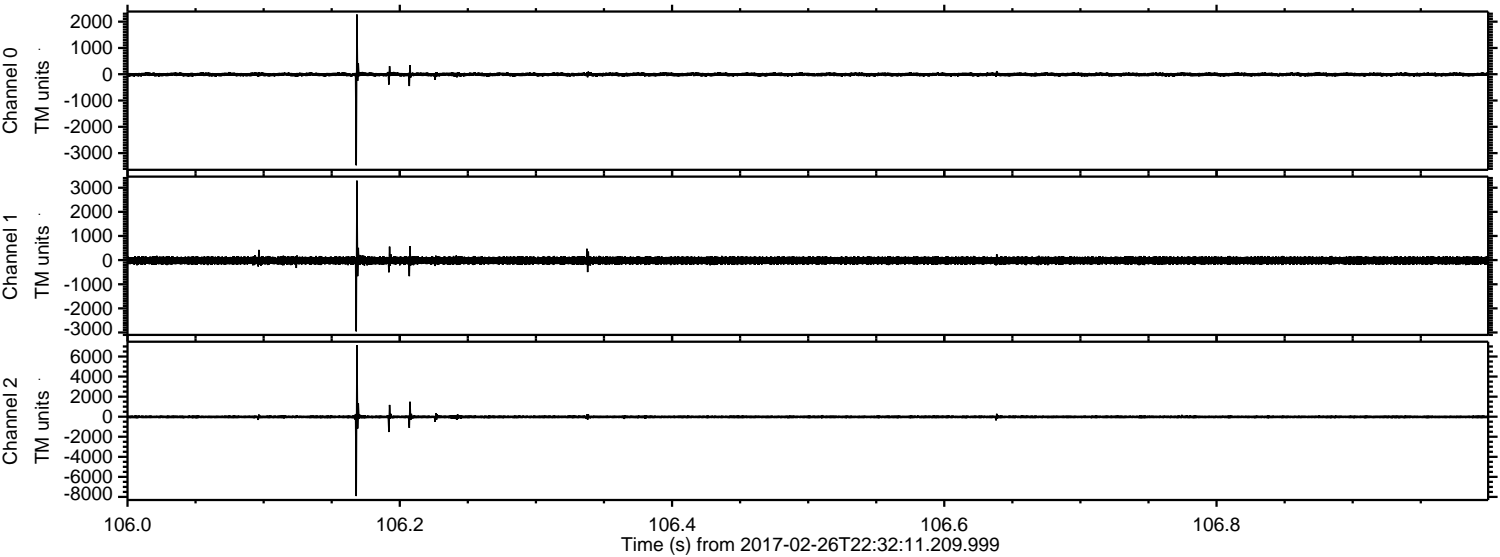

Channel 0  
mn: -3463  
mx: 2271  
 $\mu$ : -8.9  
 $\sigma$ : 45.4

Channel 1  
mn: -2952  
mx: 3295  
 $\mu$ : -17.0  
 $\sigma$ : 94.9

Channel 2  
mn: -7911  
mx: 7121  
 $\mu$ : -20.4  
 $\sigma$ : 113.7



Processed Sun Feb 26 23:40:30 2017 by ELM ver.2012-10-06 from 001\_\_elm20170226\_223210\_\_dat00.bin

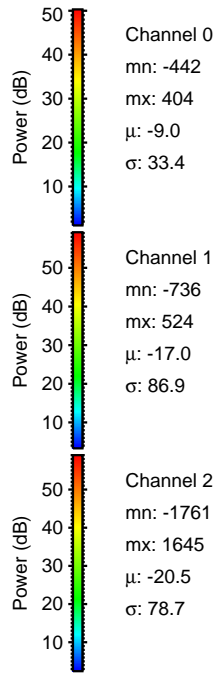
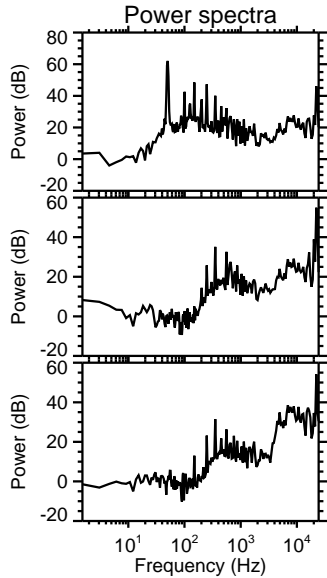
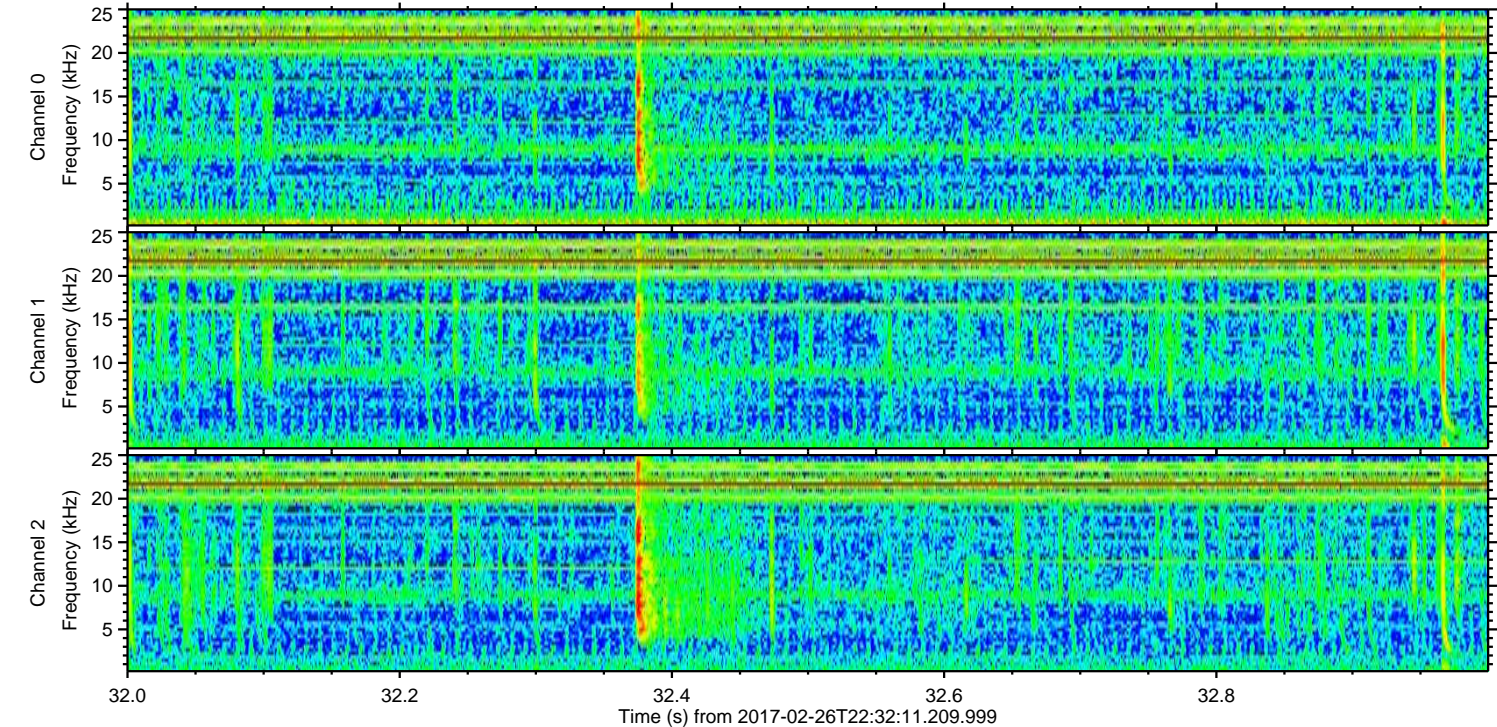
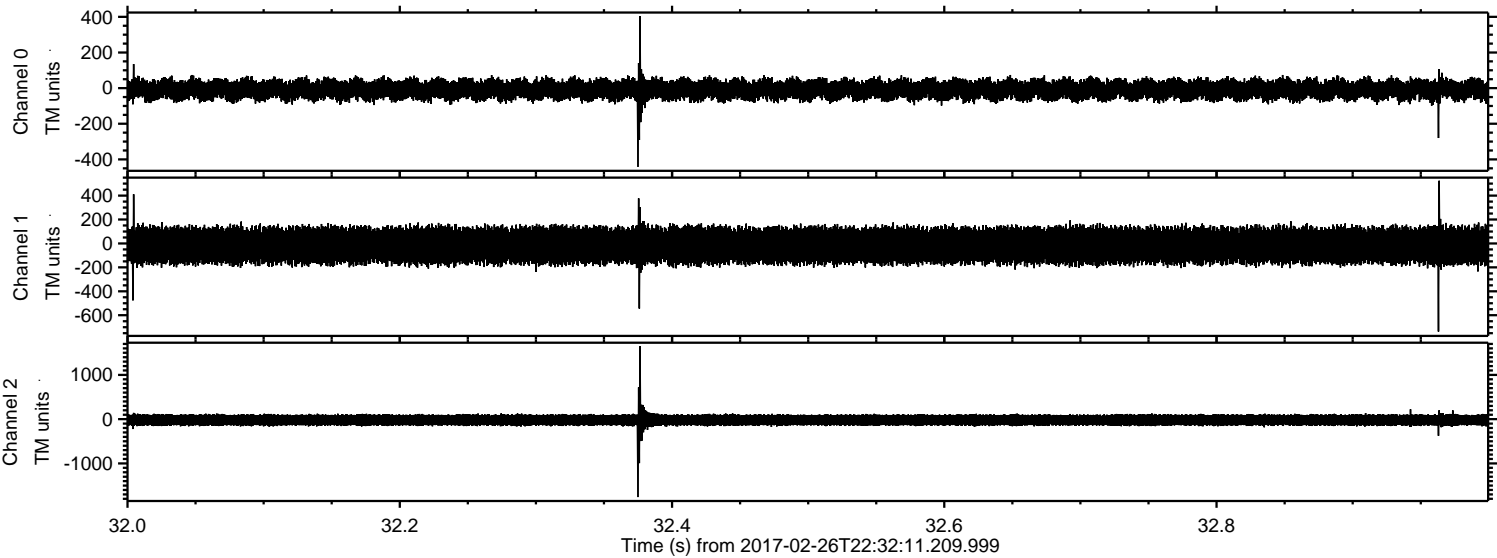



Processed Sun Feb 26 23:40:31 2017 by ELM ver.2012-10-06 from 001\_\_elm20170226\_223210\_\_dat00.bin

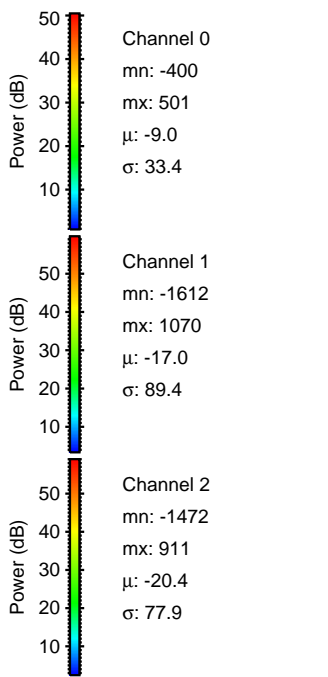
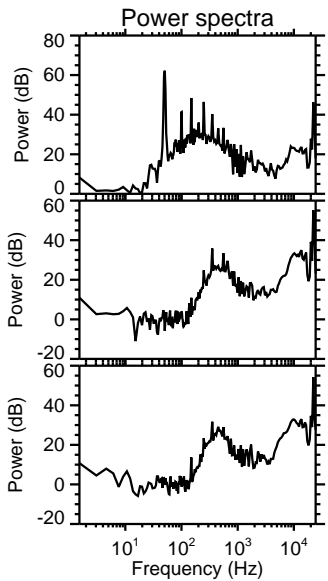
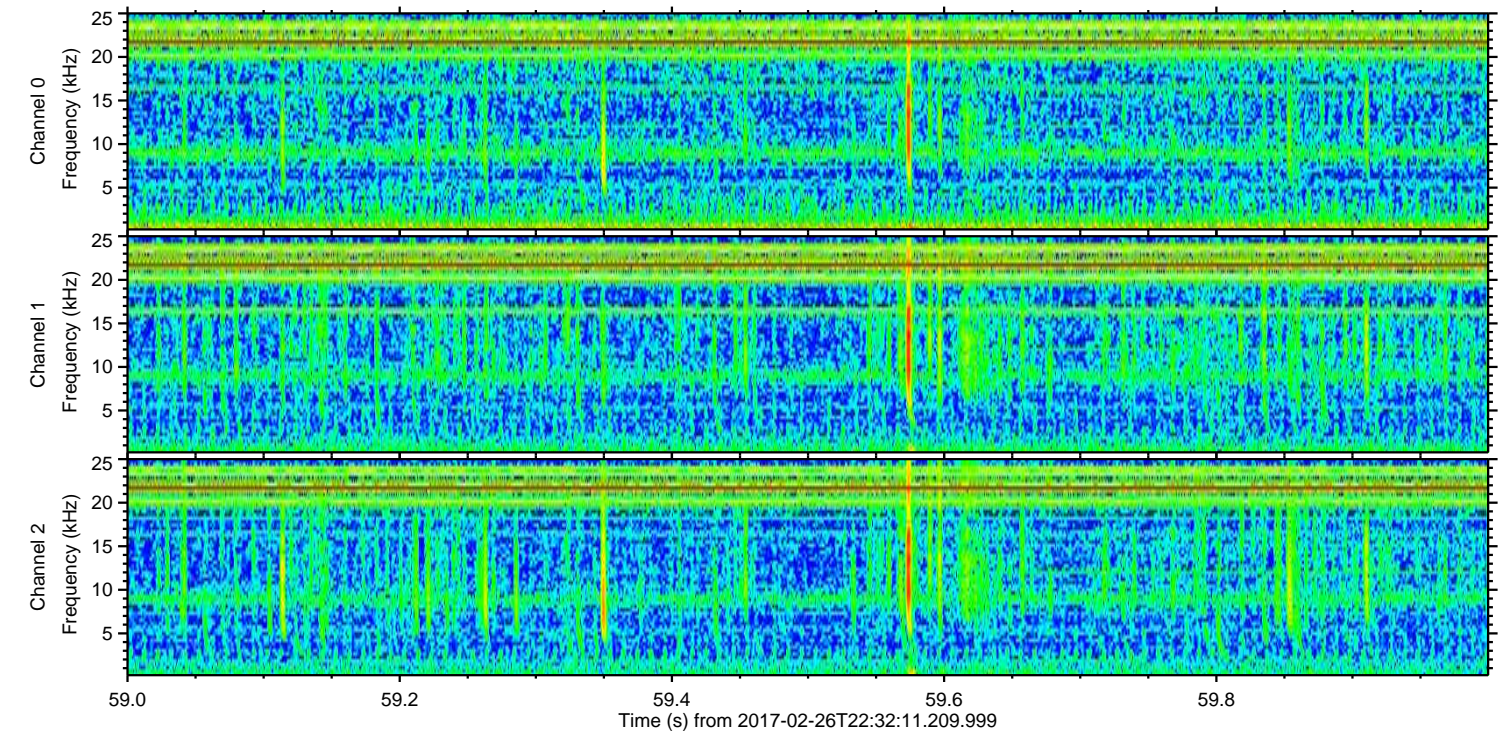
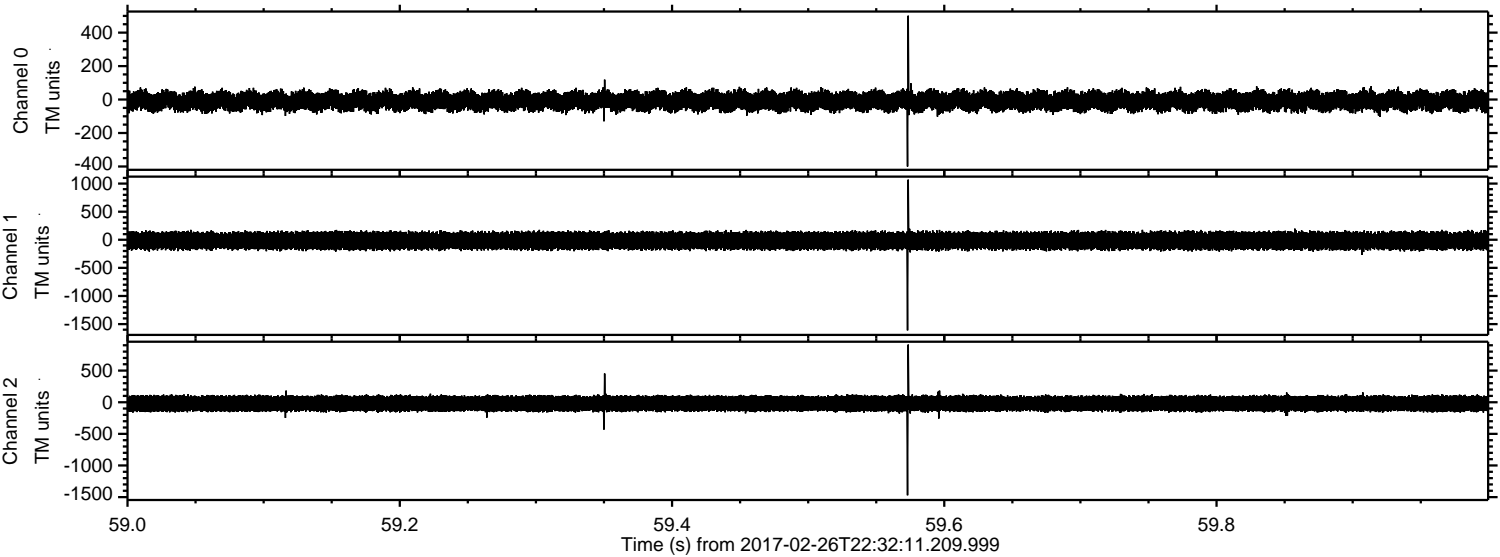

Channel 0  
mn: -400  
mx: 501  
 $\mu$ : -9.0  
 $\sigma$ : 33.4

Channel 1  
mn: -1612  
mx: 1070  
 $\mu$ : -17.0  
 $\sigma$ : 89.4

Channel 2  
mn: -1472  
mx: 911  
 $\mu$ : -20.4  
 $\sigma$ : 77.9



ELMAVAN 3D WAVEFORMS (Measured data sampled at 50 kHz) 51000 packets of 144 samples from 2017-02-26T22:32:11.209.999. Part 116/147

Processed Sun Feb 26 23:40:32 2017 by ELM ver.2012-10-06 from 001\_\_elm20170226\_223210\_\_dat00.bin

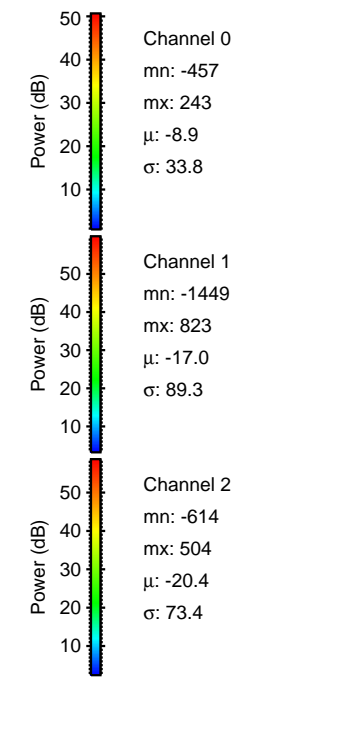
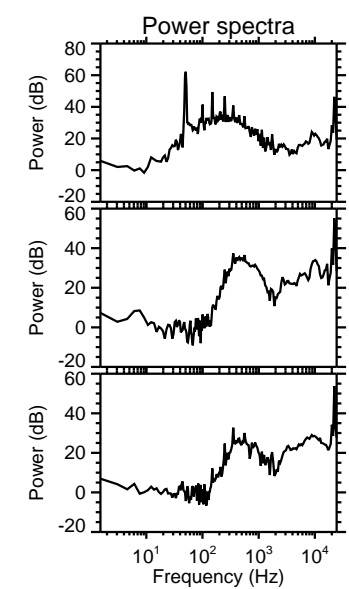
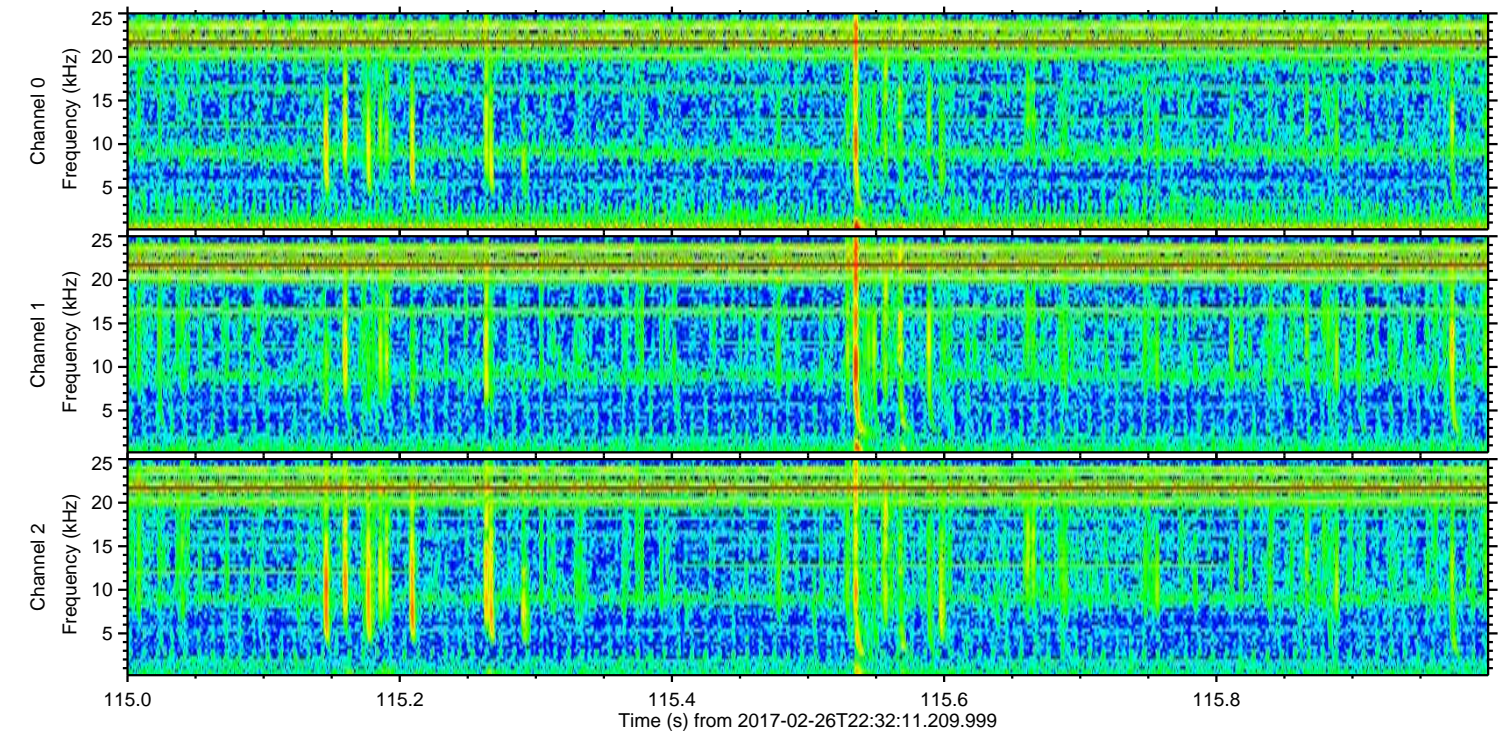
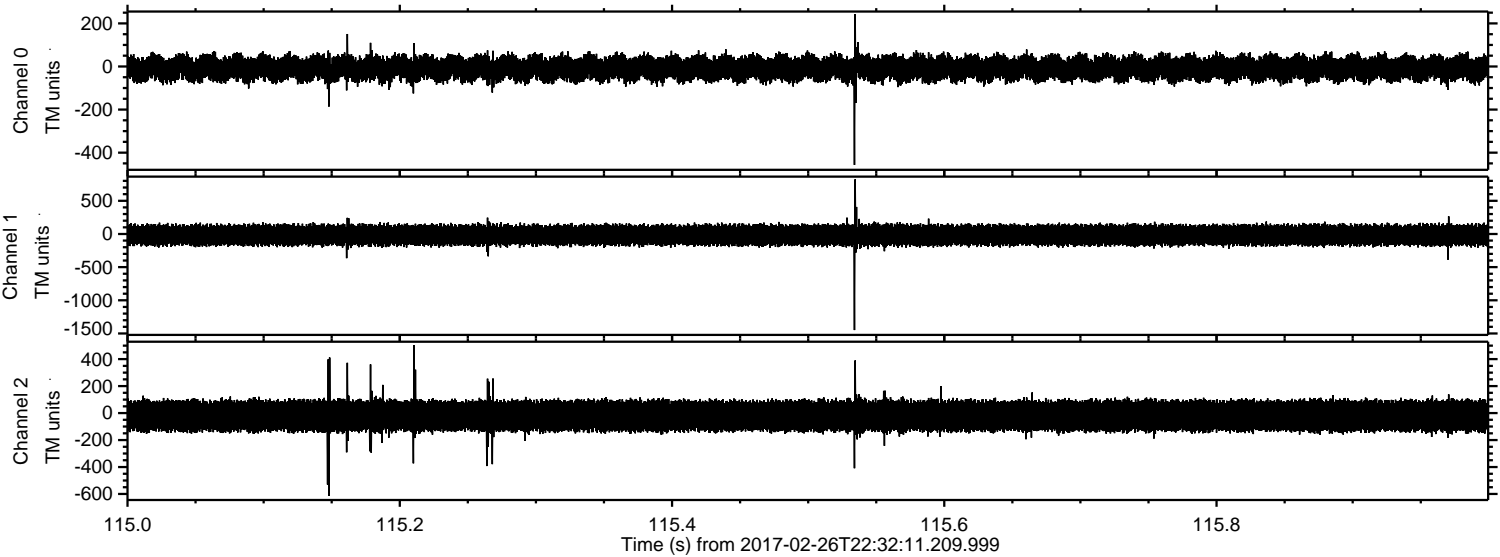



Processed Sun Feb 26 23:40:33 2017 by ELM ver.2012-10-06 from 001\_\_elm20170226\_223210\_\_dat00.bin

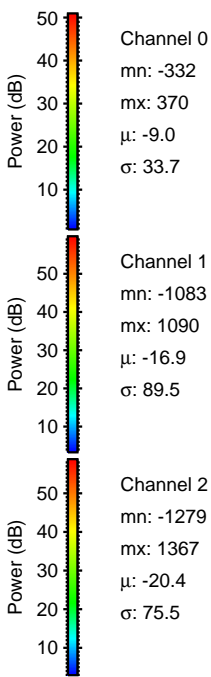
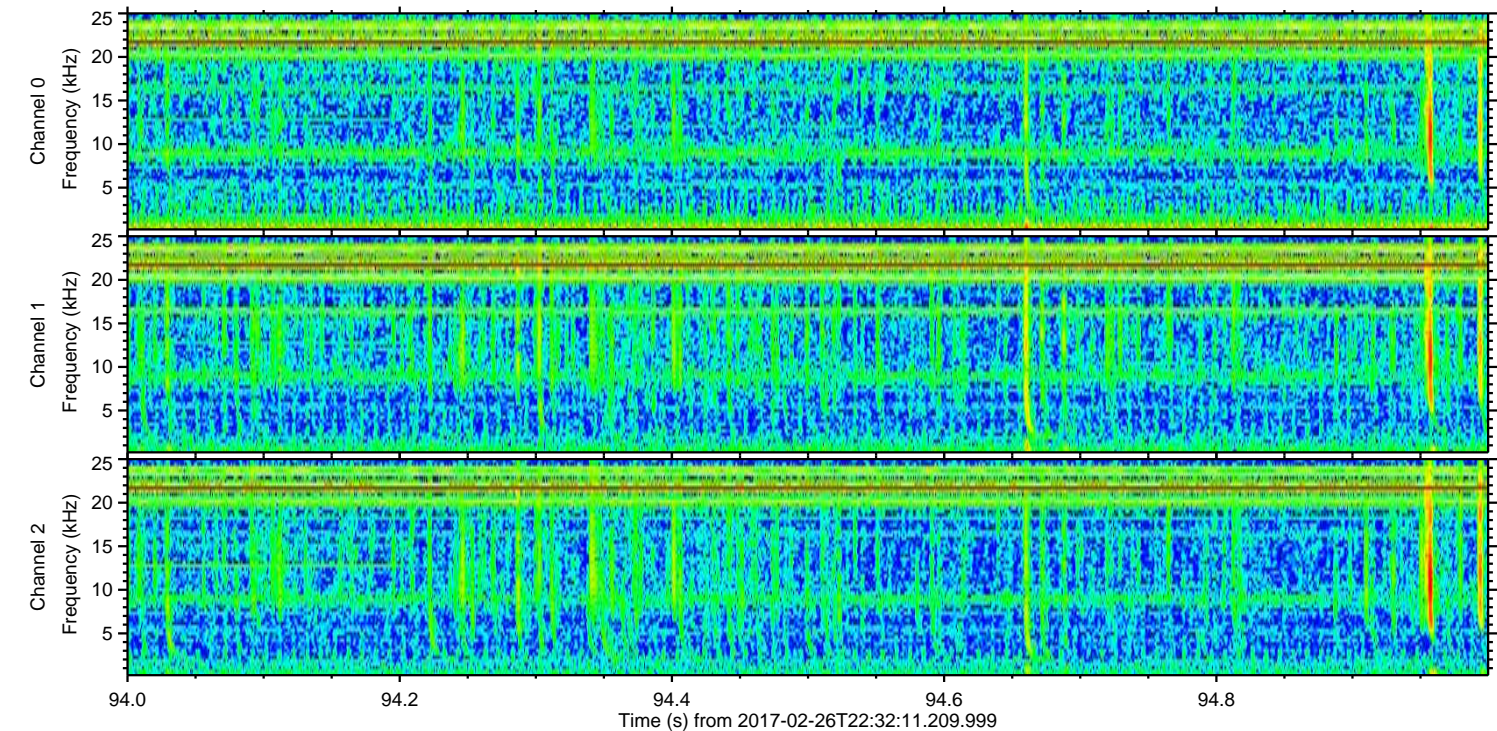
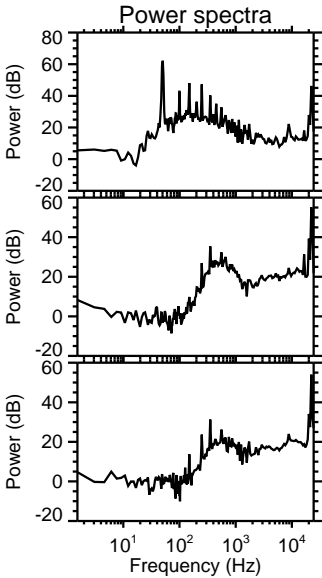
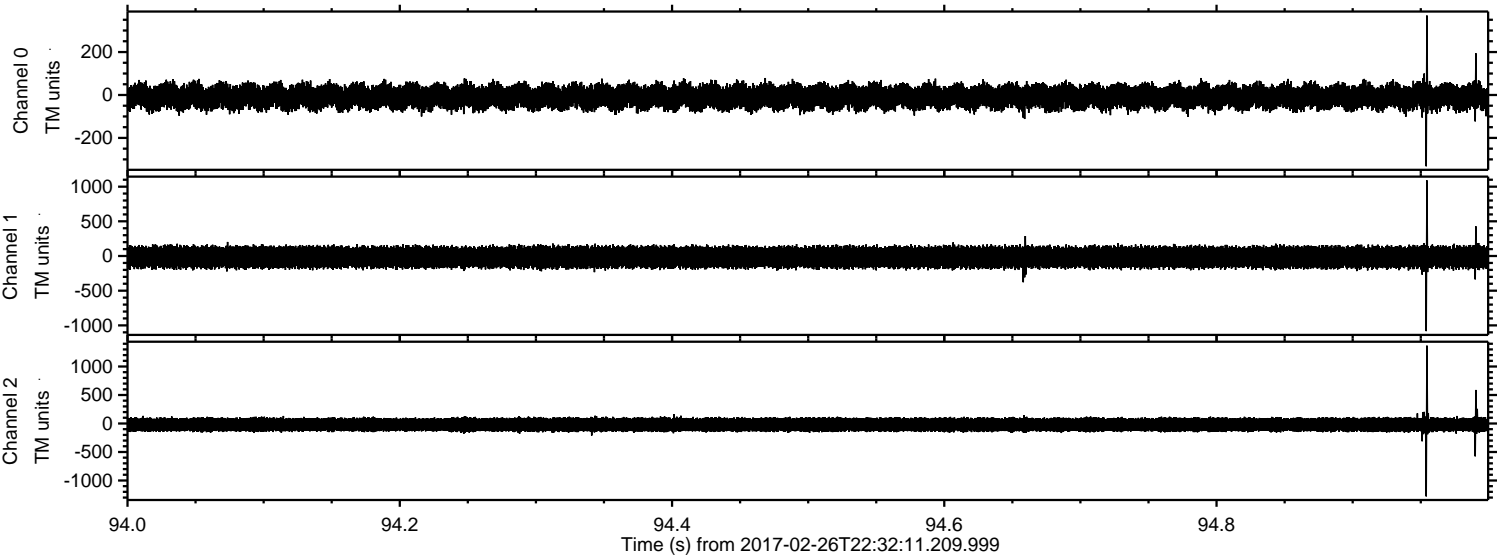



Processed Sun Feb 26 23:40:34 2017 by ELM ver.2012-10-06 from 001\_\_elm20170226\_223210\_\_dat00.bin

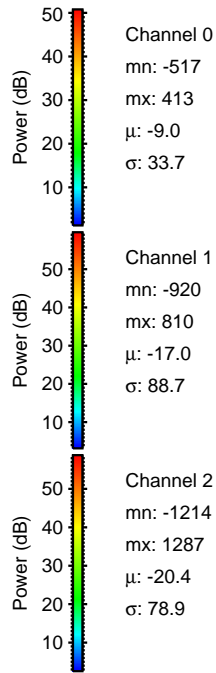
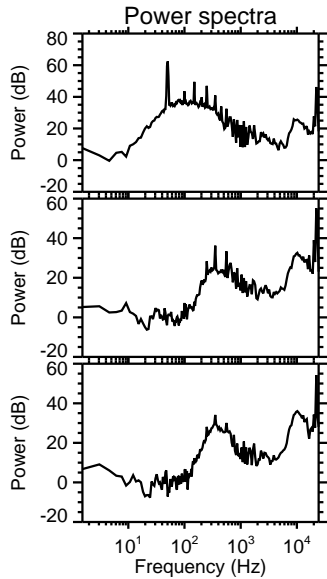
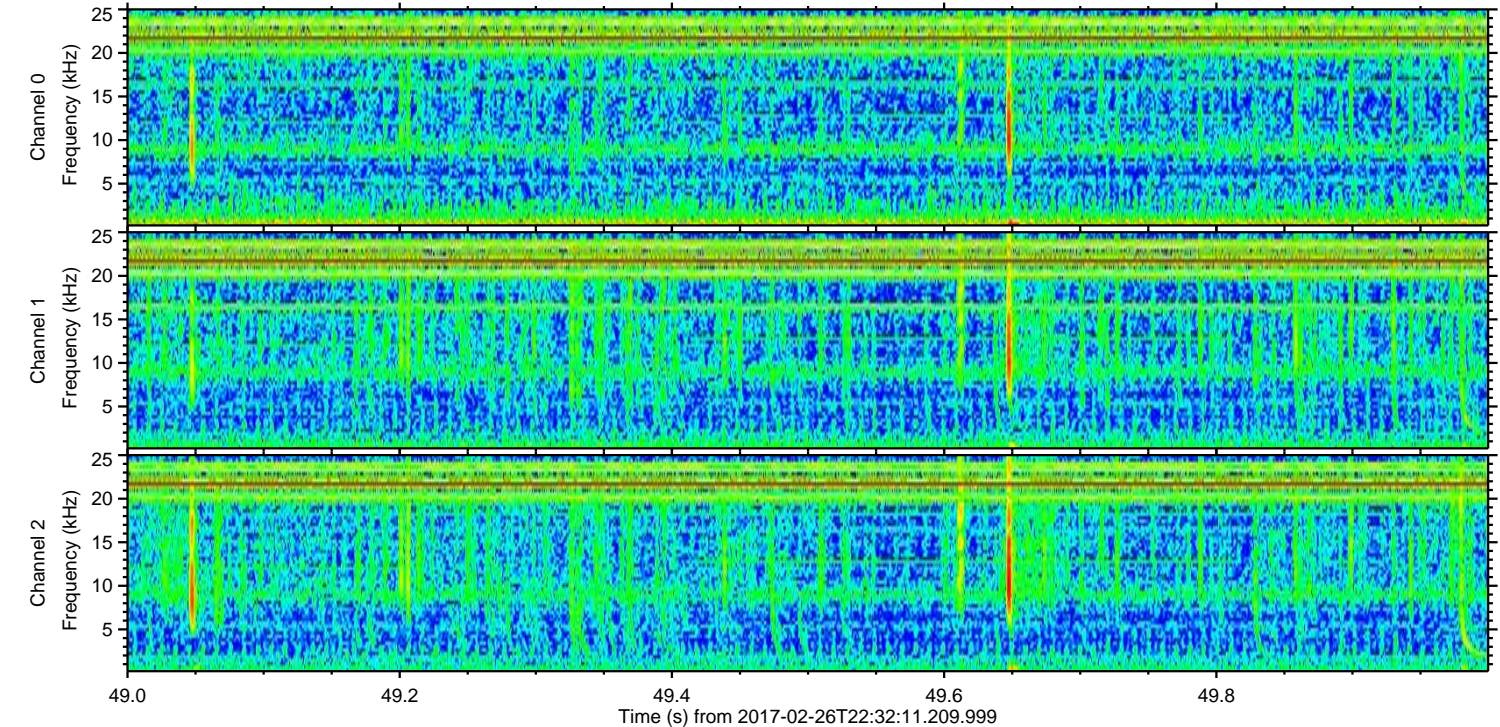
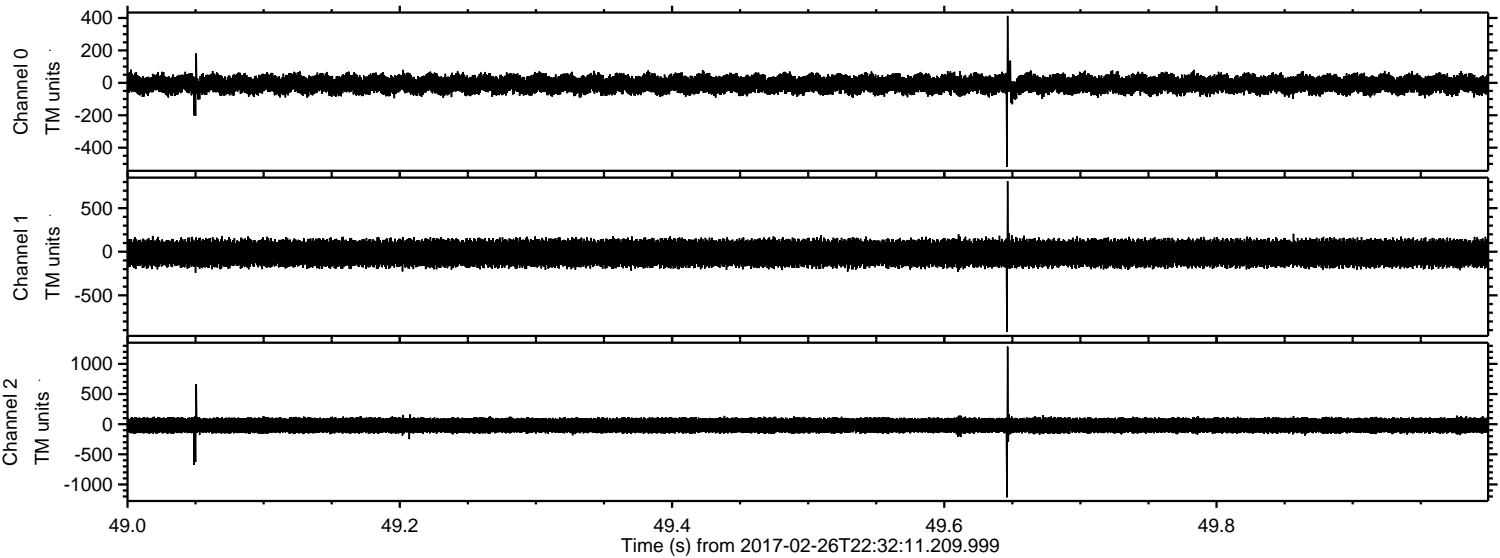

Channel 0  
mn: -517  
mx: 413  
 $\mu$ : -9.0  
 $\sigma$ : 33.7

Channel 1  
mn: -920  
mx: 810  
 $\mu$ : -17.0  
 $\sigma$ : 88.7

Channel 2  
mn: -1214  
mx: 1287  
 $\mu$ : -20.4  
 $\sigma$ : 78.9



ELMAVAN 3D WAVEFORMS (Measured data sampled at 50 kHz) 51000 packets of 144 samples from 2017-02-26T22:32:11.209.999. Part 144/147

Processed Sun Feb 26 23:40:35 2017 by ELM ver.2012-10-06 from 001\_\_elm20170226\_223210\_\_dat00.bin

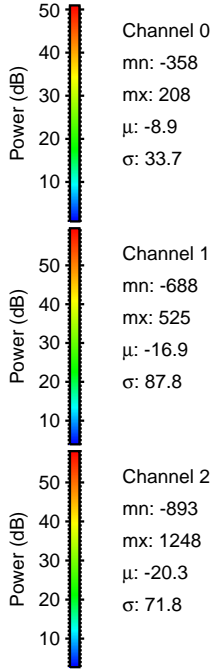
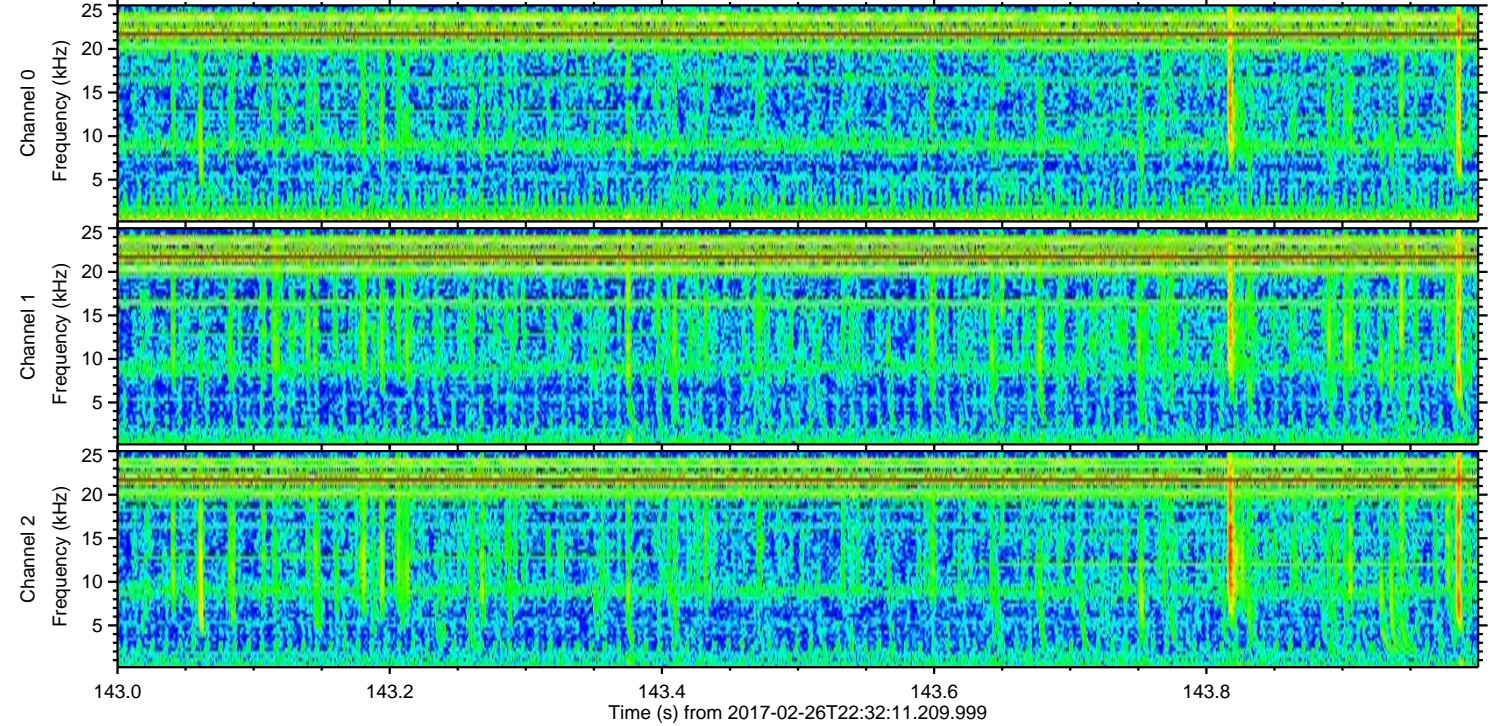
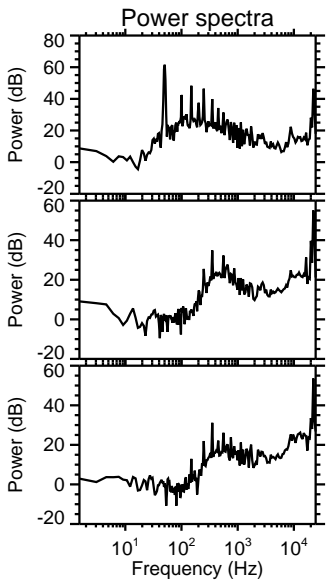
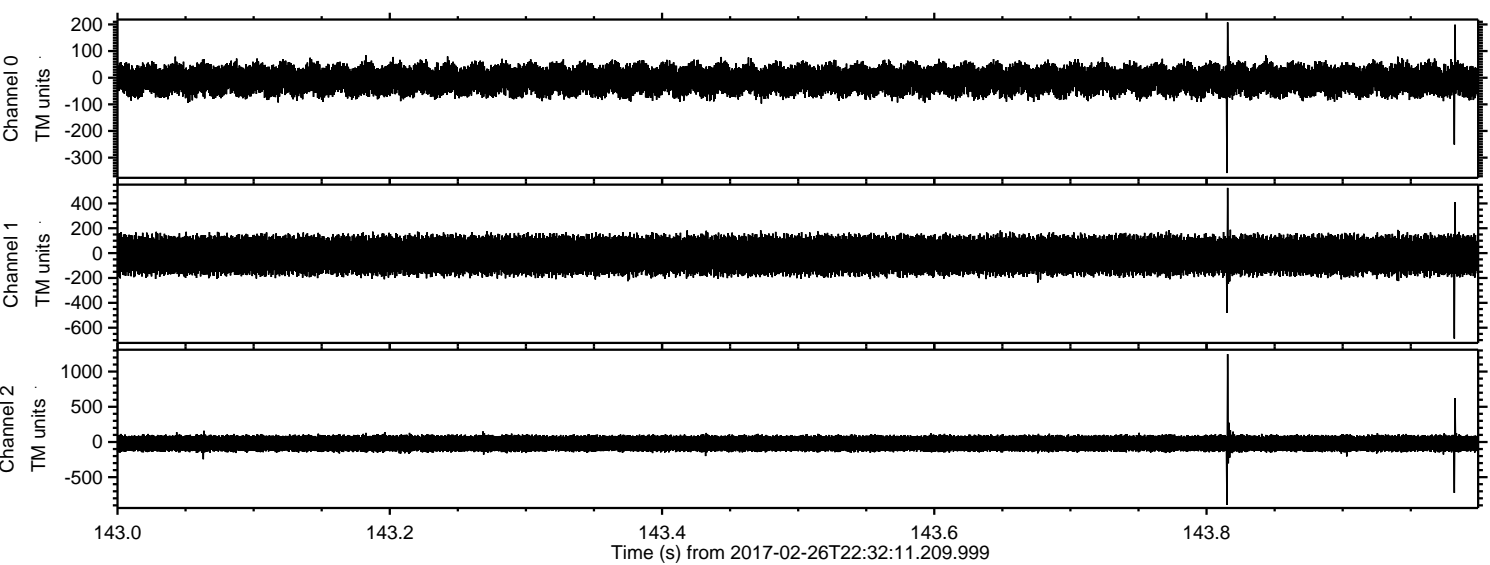



ELMAVAN 3D WAVEFORMS (Measured data sampled at 50 kHz) 51000 packets of 144 samples from 2017-02-26T22:32:11.209.999. Part 100/147

Processed Sun Feb 26 23:40:36 2017 by ELM ver.2012-10-06 from 001\_\_elm20170226\_223210\_\_dat00.bin

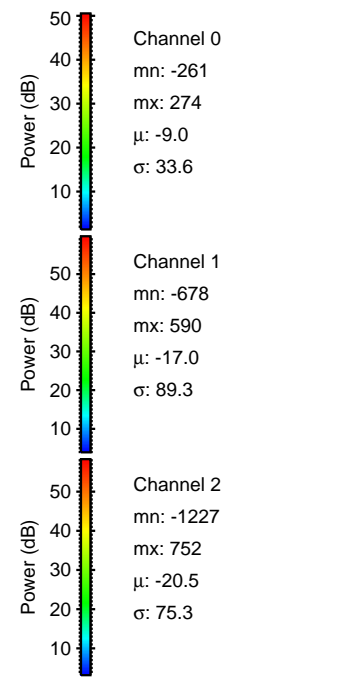
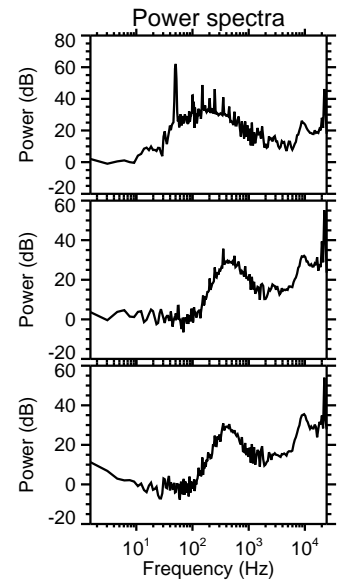
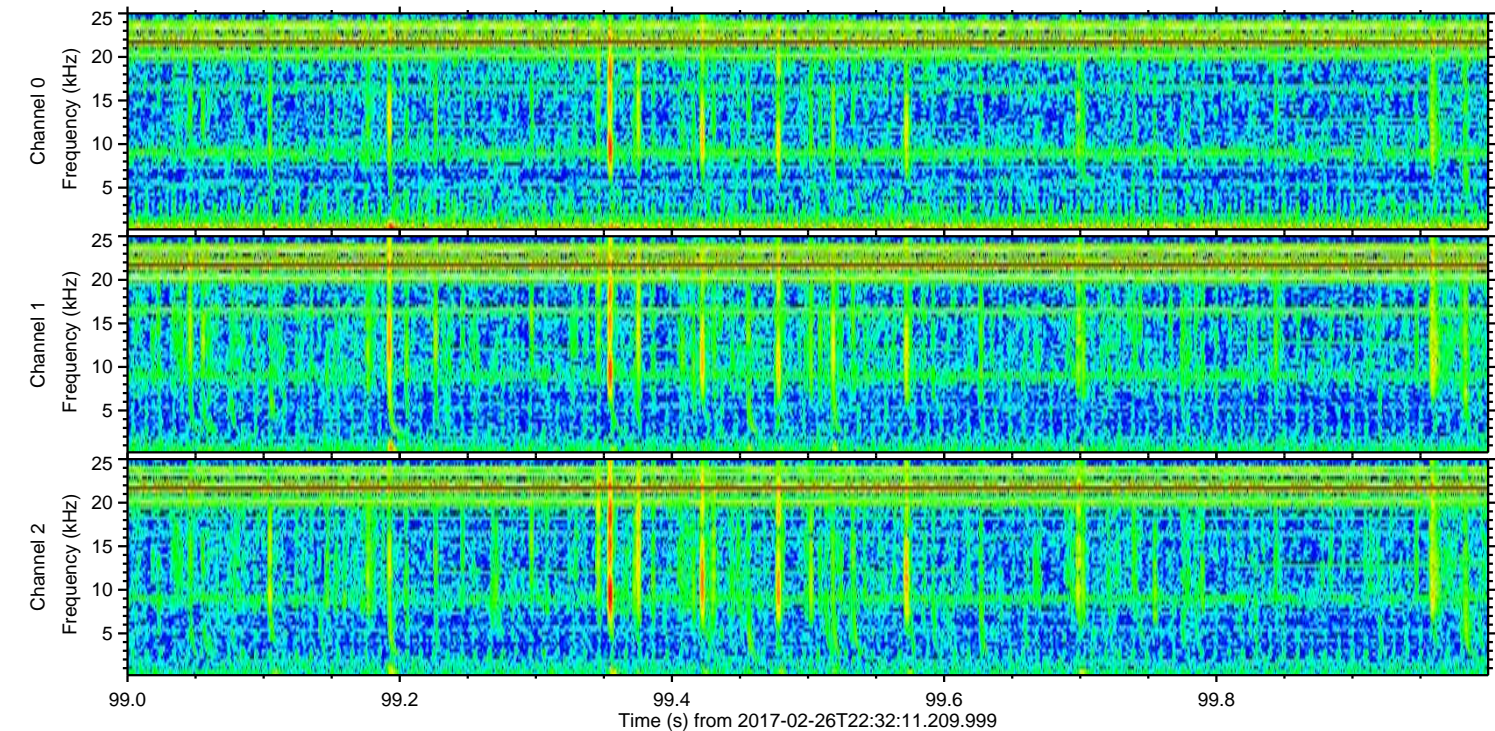
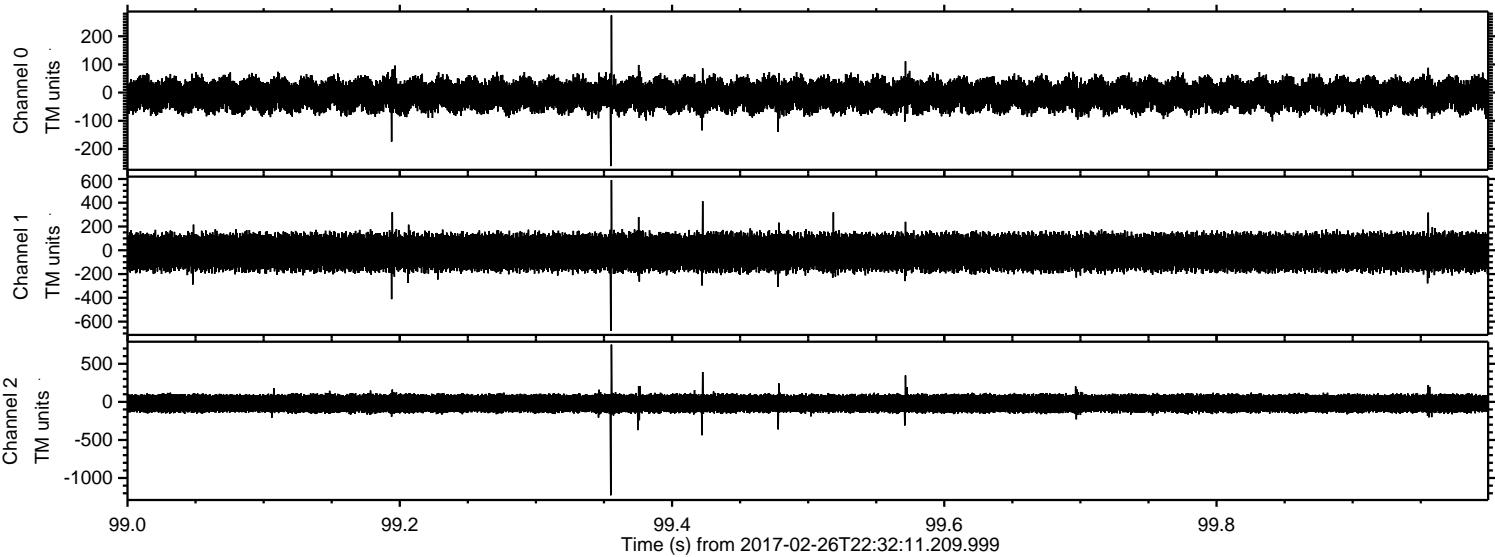



Processed Sun Feb 26 23:40:36 2017 by ELM ver.2012-10-06 from 001\_\_elm20170226\_223210\_\_dat00.bin

