

ELMAVAN 3D WAVEFORMS (Measured data sampled at 50 kHz) 51000 packets of 144 samples from 2017-02-26T18:47:01.654.999.

Processed Sun Feb 26 19:54:31 2017 by ELM ver.2012-10-06 from 001__elm20170226_184700__dat00.bin

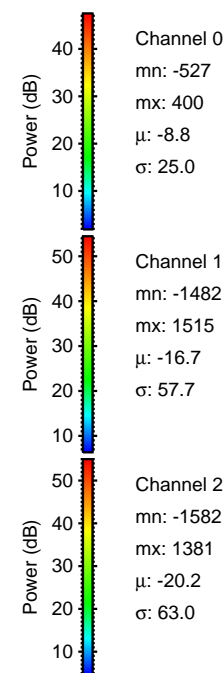
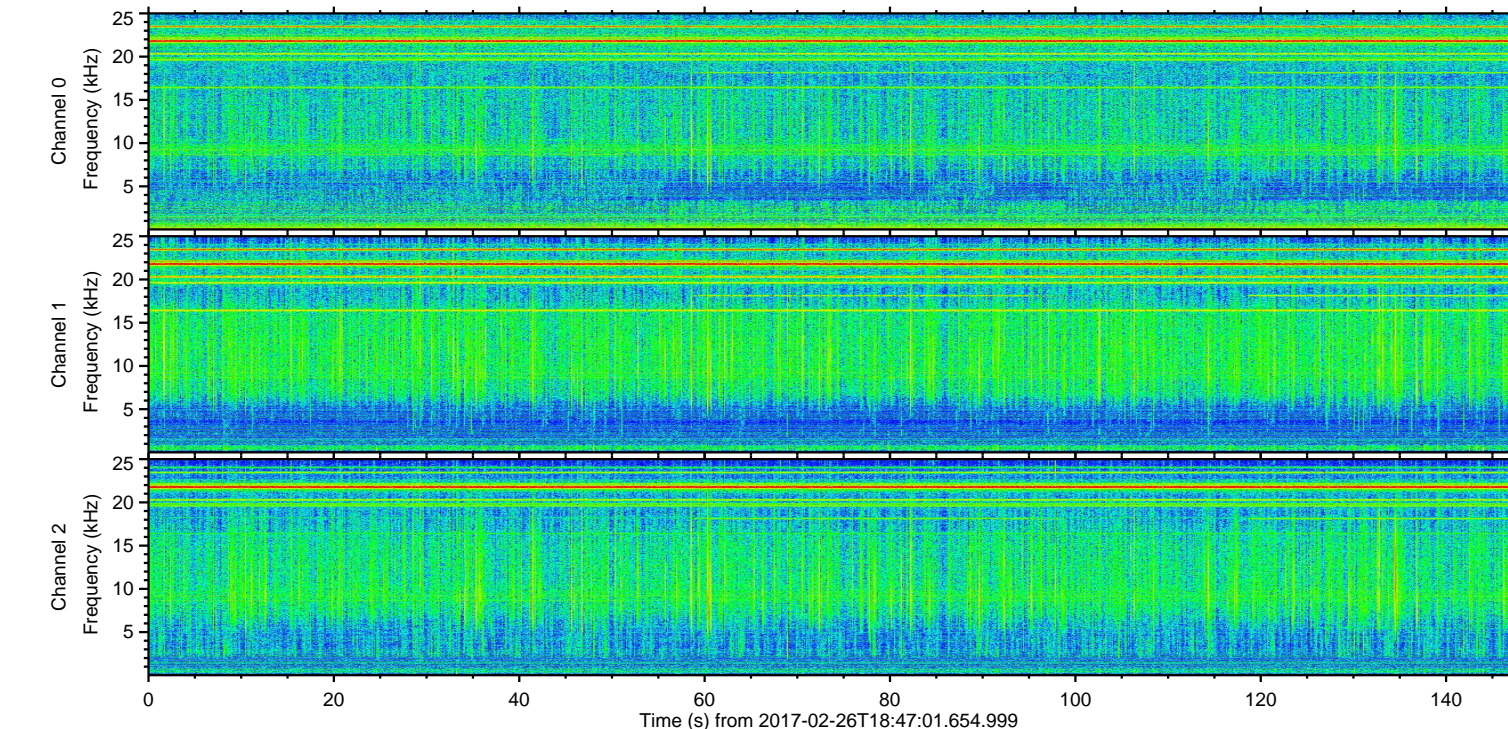
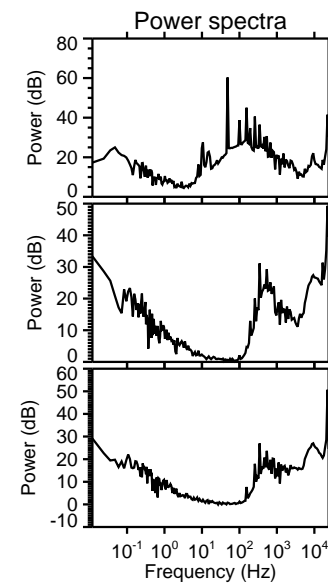
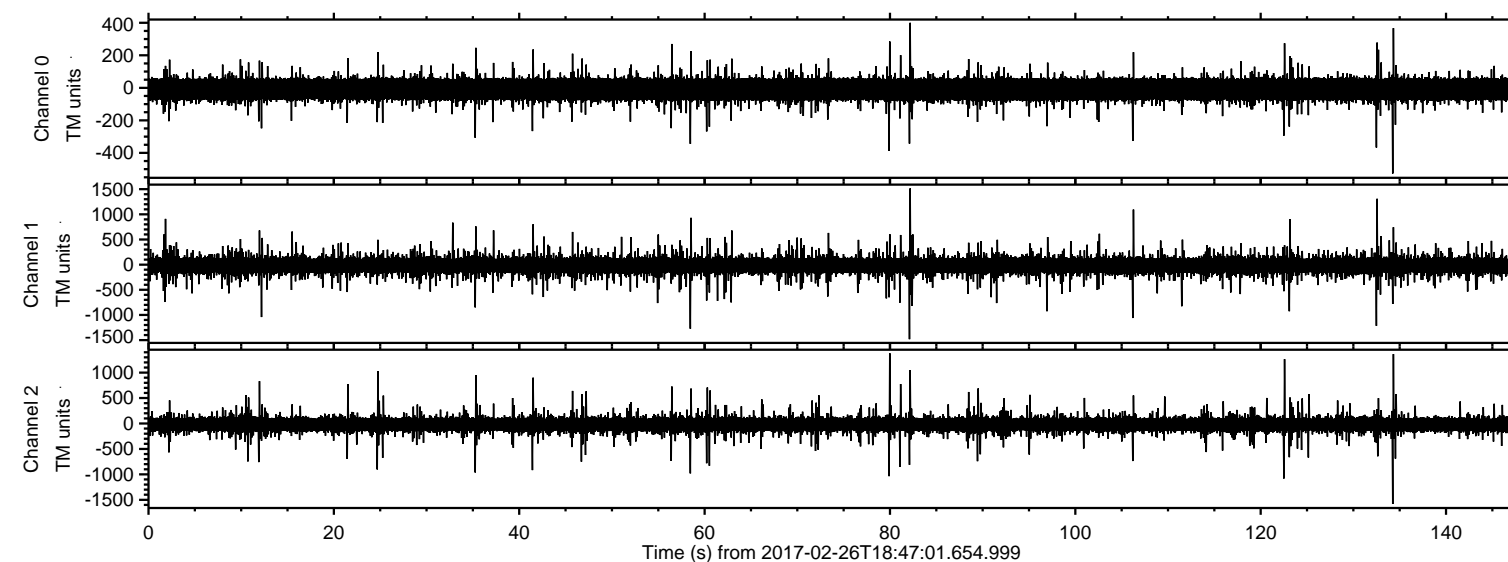

ELMAVAN 3D WAVEFORMS (Measured data sampled at 50 kHz) 51000 packets of 144 samples from 2017-02-26T18:47:01.654.999. Part 135/147

Processed Sun Feb 26 19:54:43 2017 by ELM ver.2012-10-06 from 001__elm20170226_184700__dat00.bin

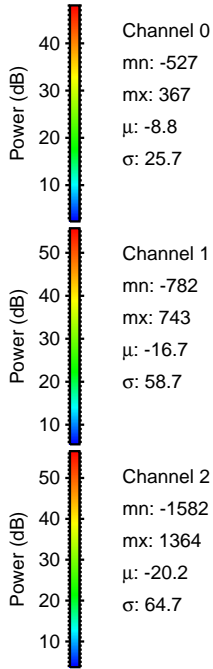
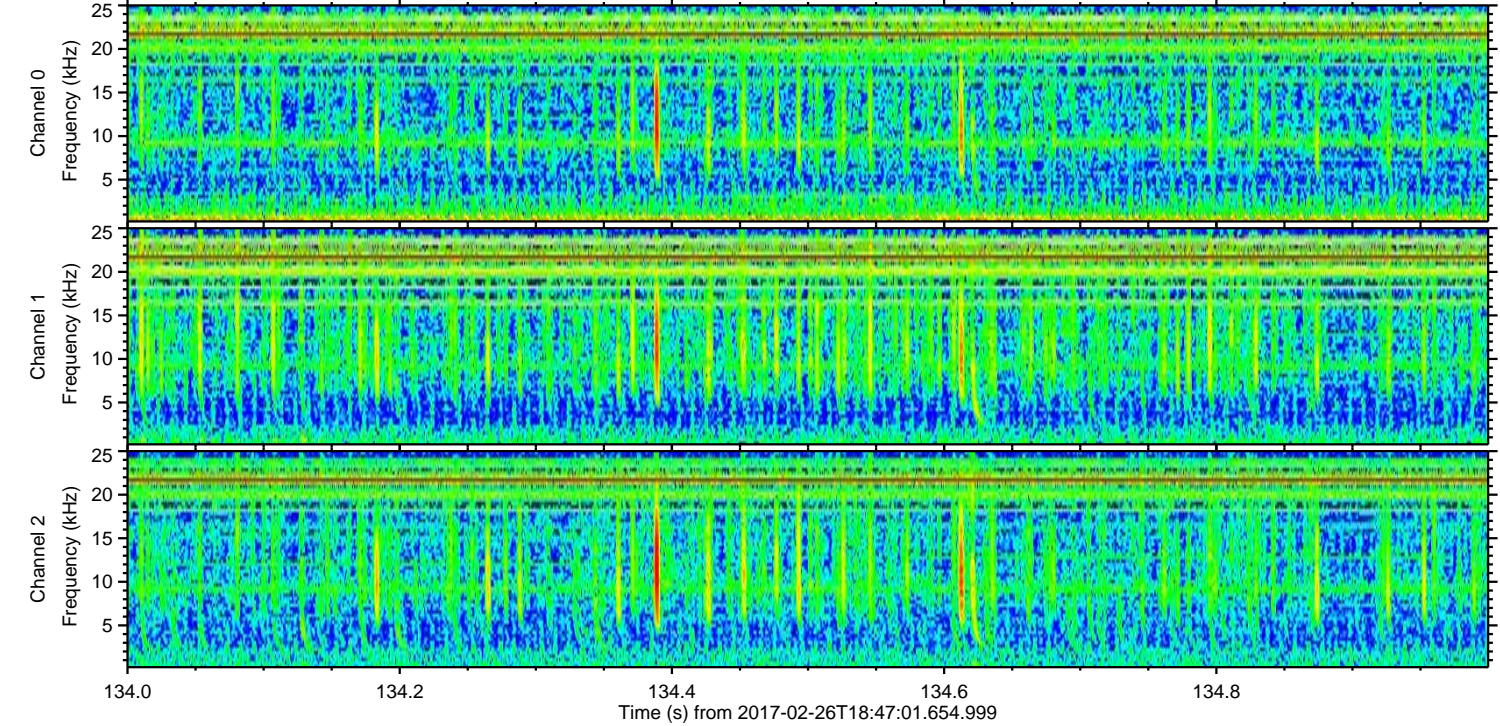
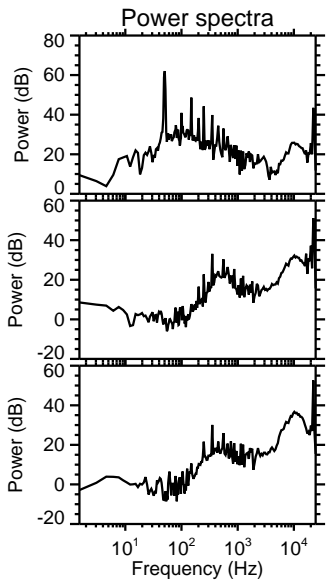
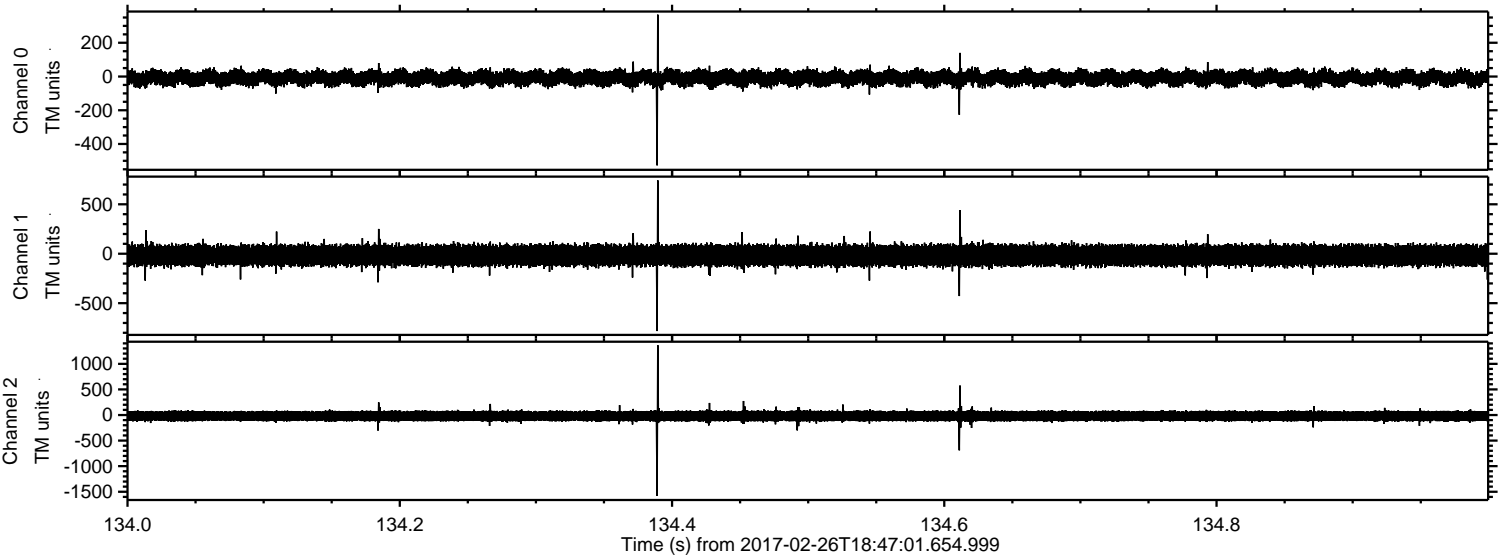

Processed Sun Feb 26 19:54:44 2017 by ELM ver.2012-10-06 from 001__elm20170226_184700__dat00.bin

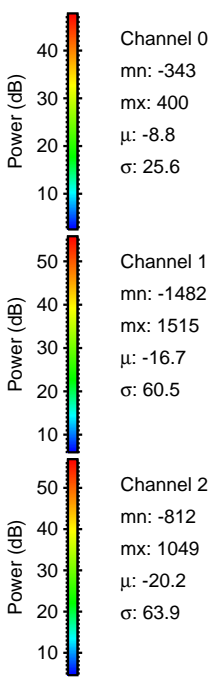
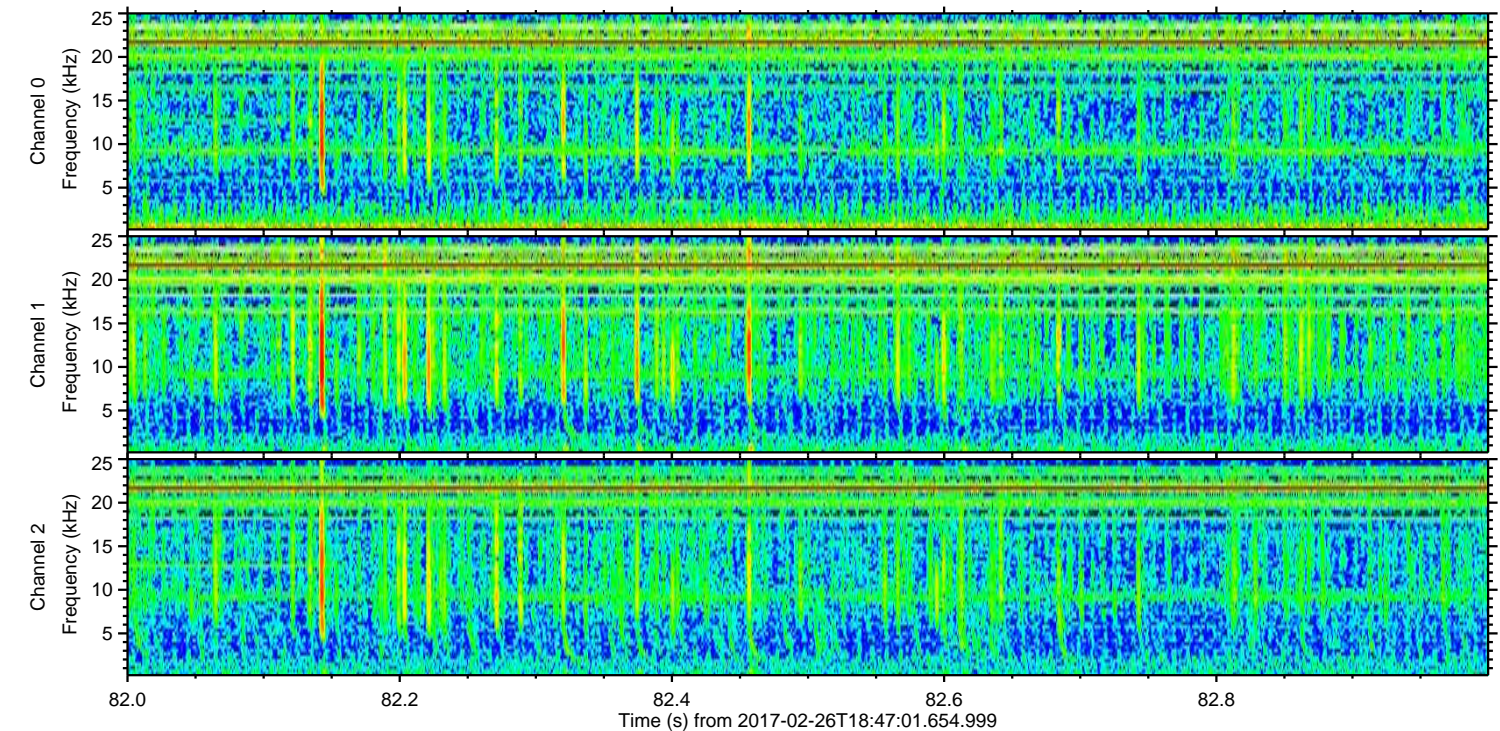
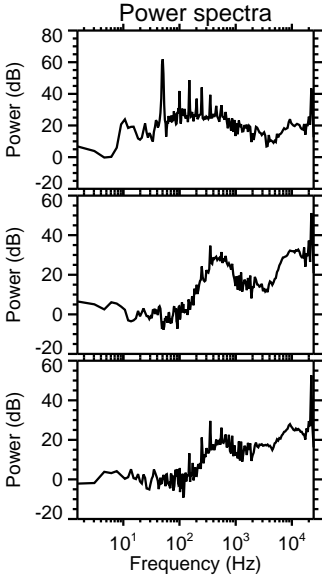
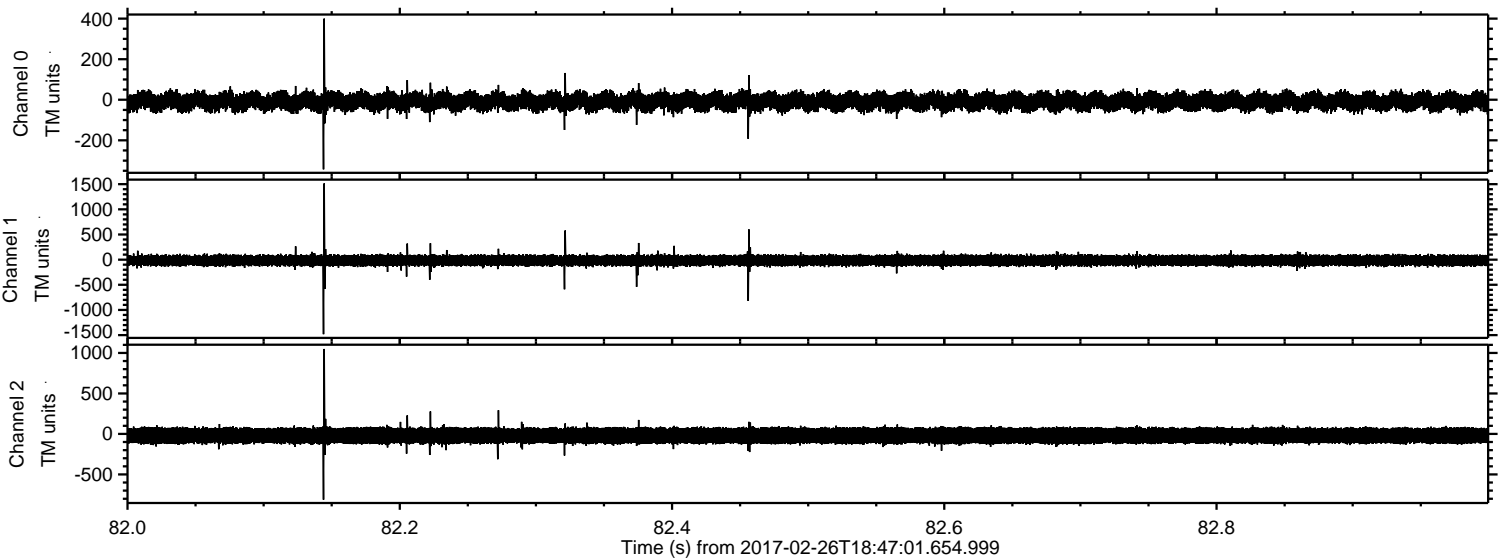

Processed Sun Feb 26 19:54:44 2017 by ELM ver.2012-10-06 from 001__elm20170226_184700__dat00.bin

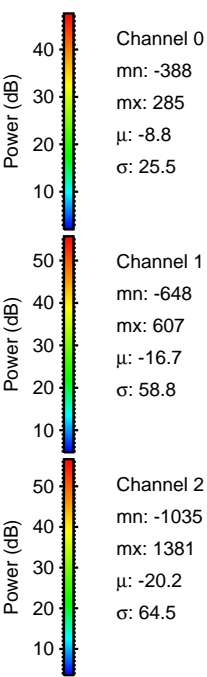
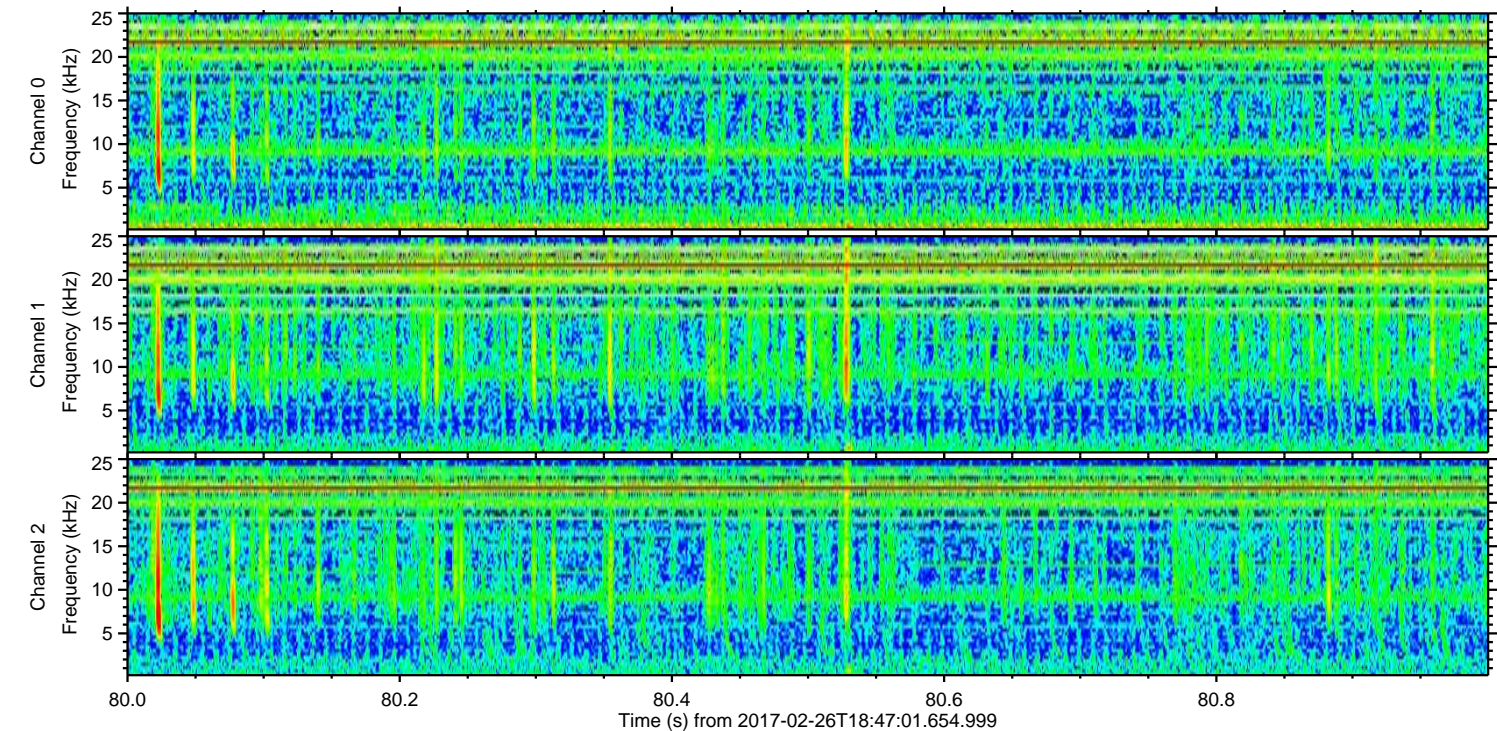
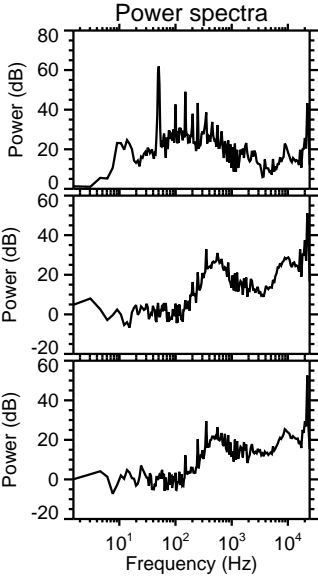
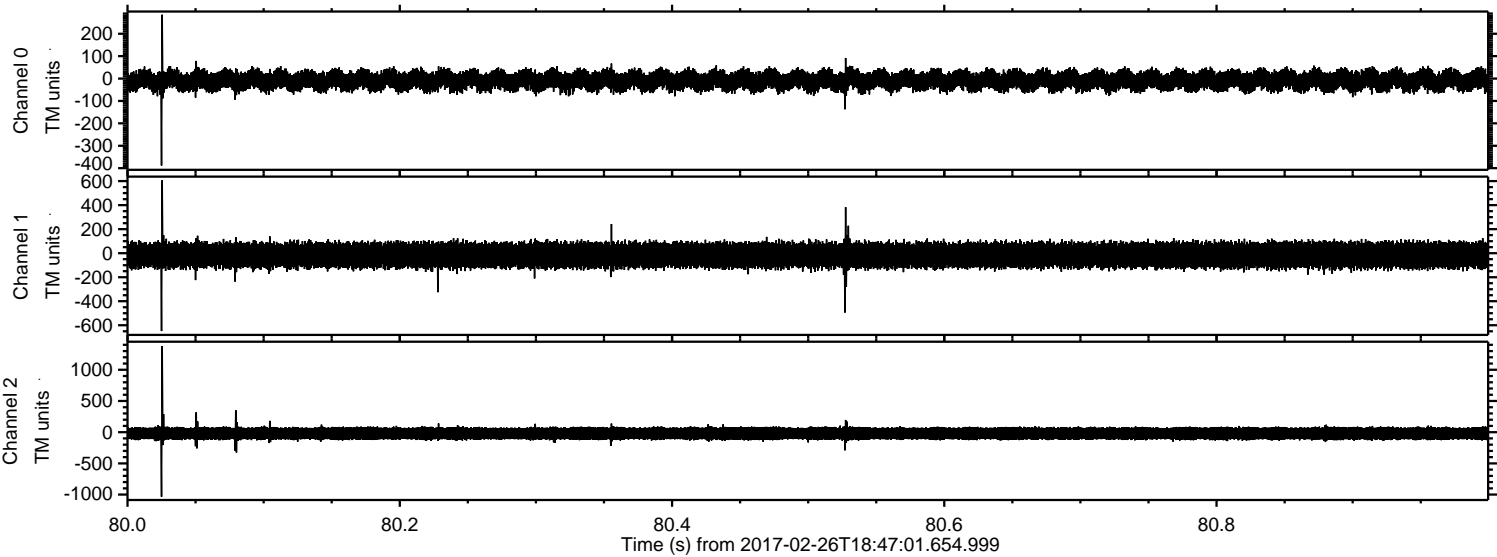

ELMAVAN 3D WAVEFORMS (Measured data sampled at 50 kHz) 51000 packets of 144 samples from 2017-02-26T18:47:01.654.999. Part 133/147

Processed Sun Feb 26 19:54:45 2017 by ELM ver.2012-10-06 from 001__elm20170226_184700__dat00.bin

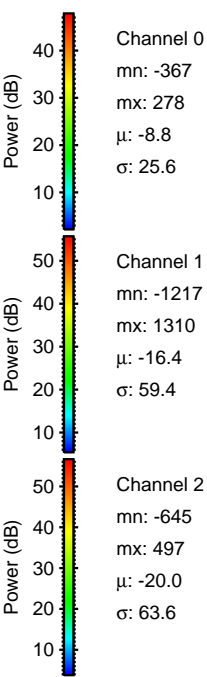
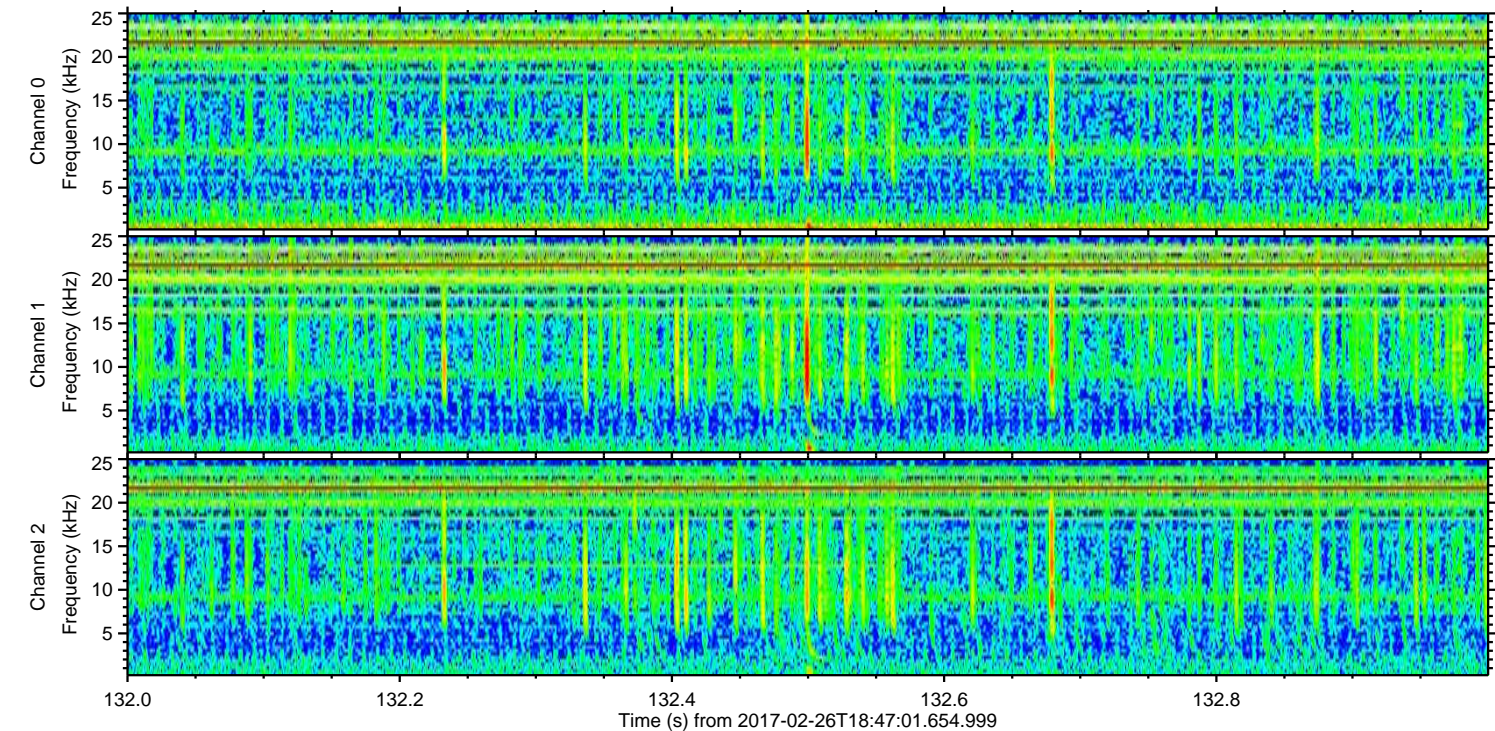
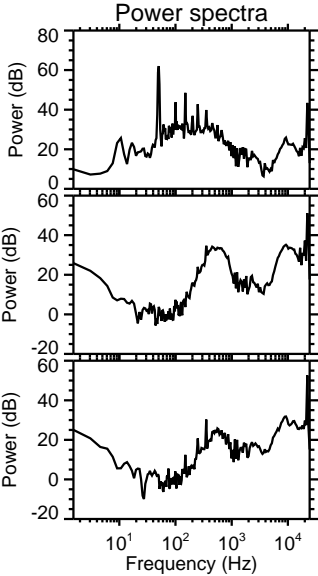
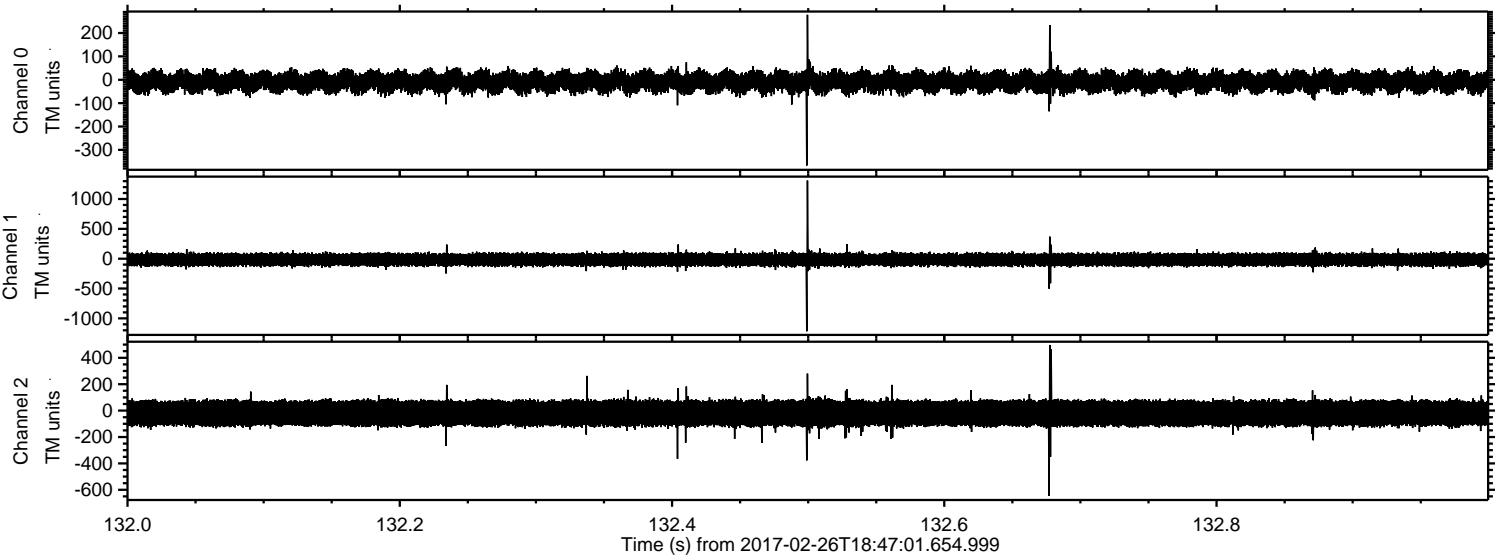

Processed Sun Feb 26 19:54:46 2017 by ELM ver.2012-10-06 from 001__elm20170226_184700__dat00.bin

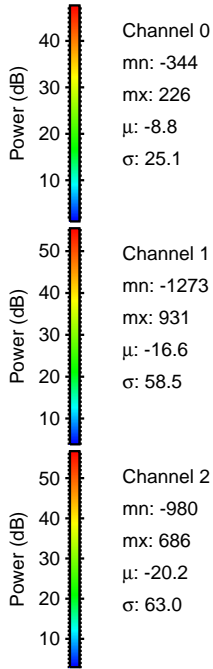
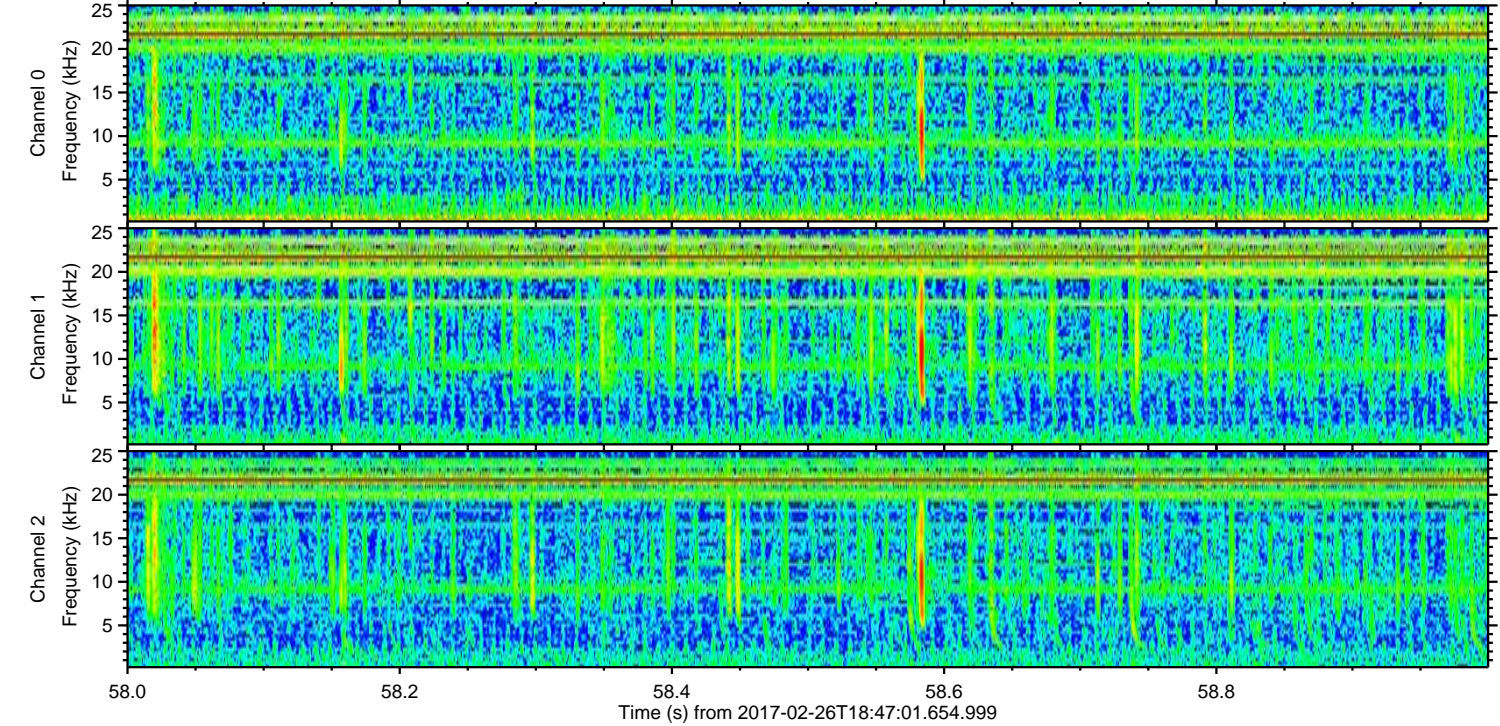
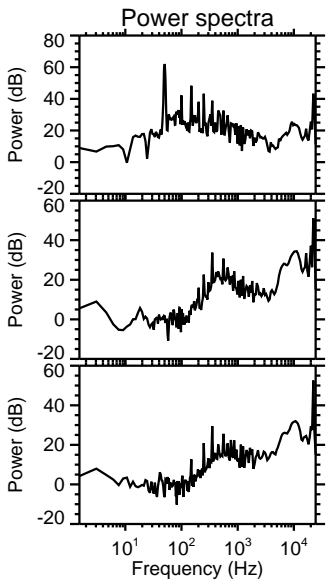
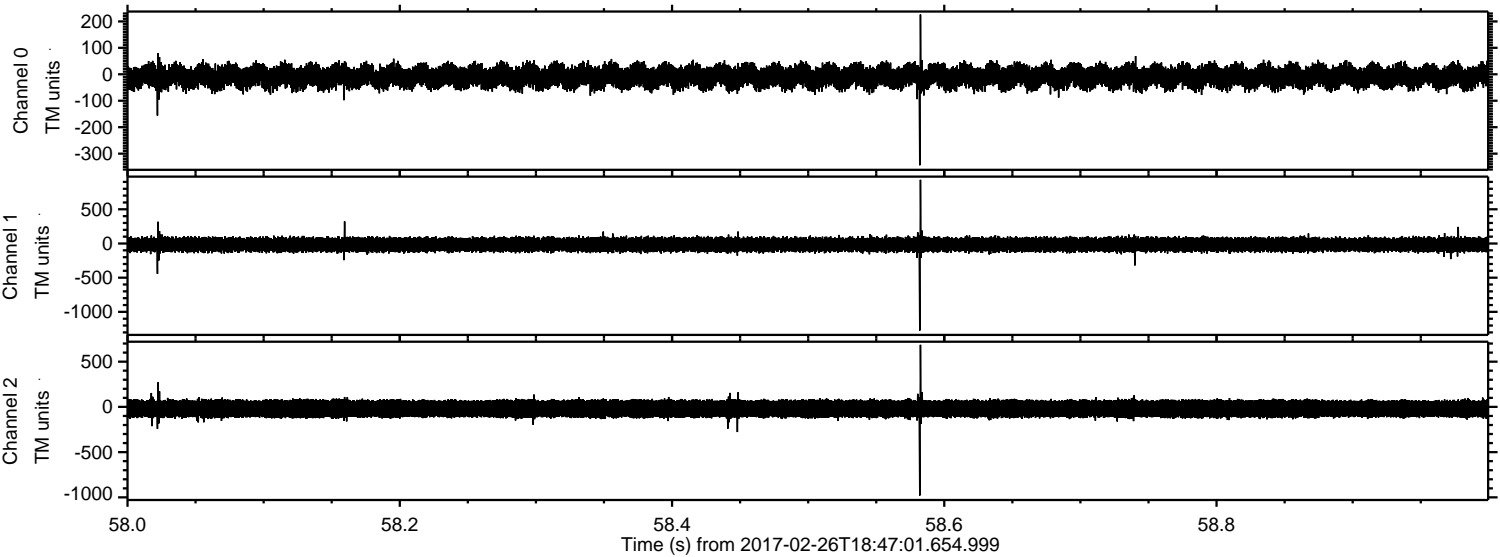

ELMAVAN 3D WAVEFORMS (Measured data sampled at 50 kHz) 51000 packets of 144 samples from 2017-02-26T18:47:01.654.999. Part 123/147

Processed Sun Feb 26 19:54:47 2017 by ELM ver.2012-10-06 from 001__elm20170226_184700__dat00.bin

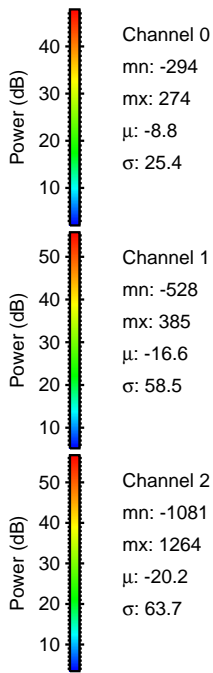
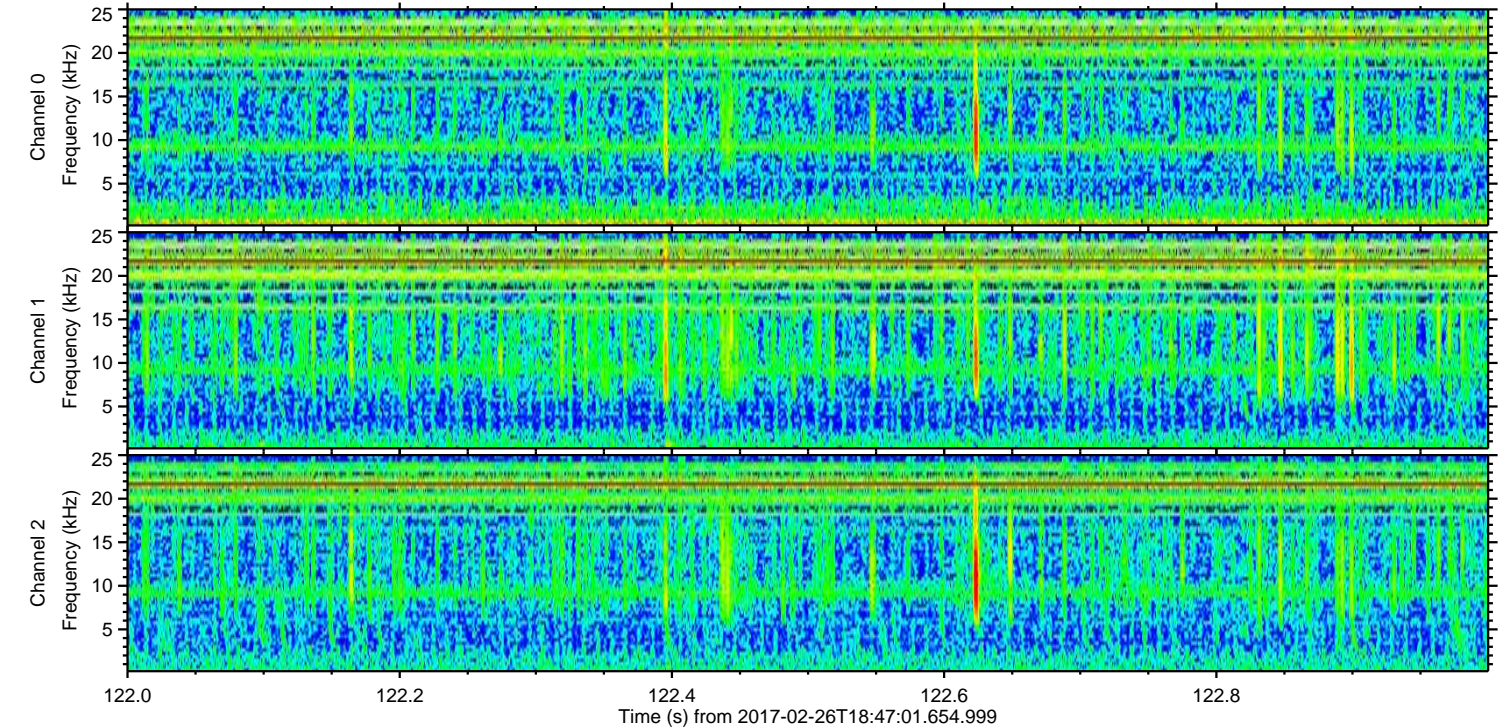
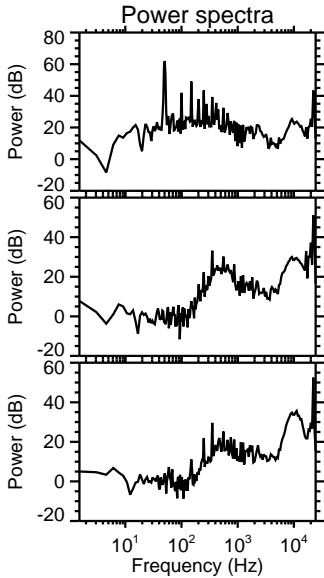
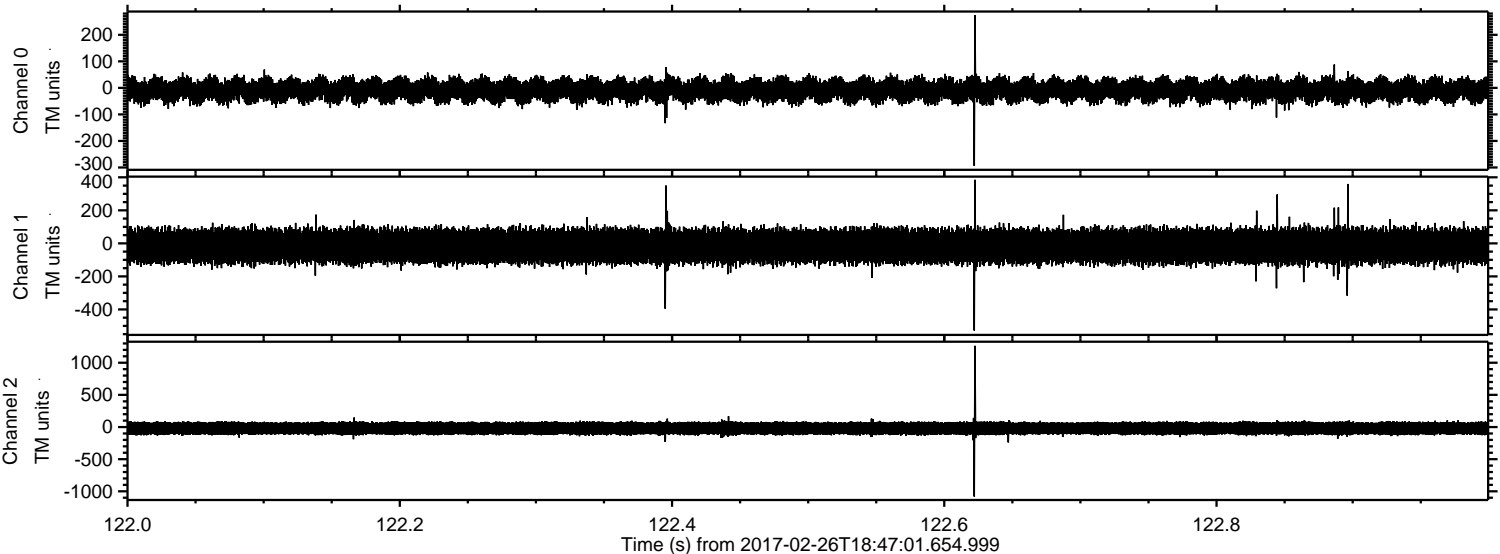

ELMAVAN 3D WAVEFORMS (Measured data sampled at 50 kHz) 51000 packets of 144 samples from 2017-02-26T18:47:01.654.999. Part 107/147

Processed Sun Feb 26 19:54:48 2017 by ELM ver.2012-10-06 from 001__elm20170226_184700__dat00.bin

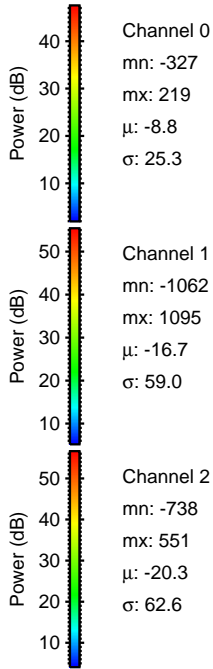
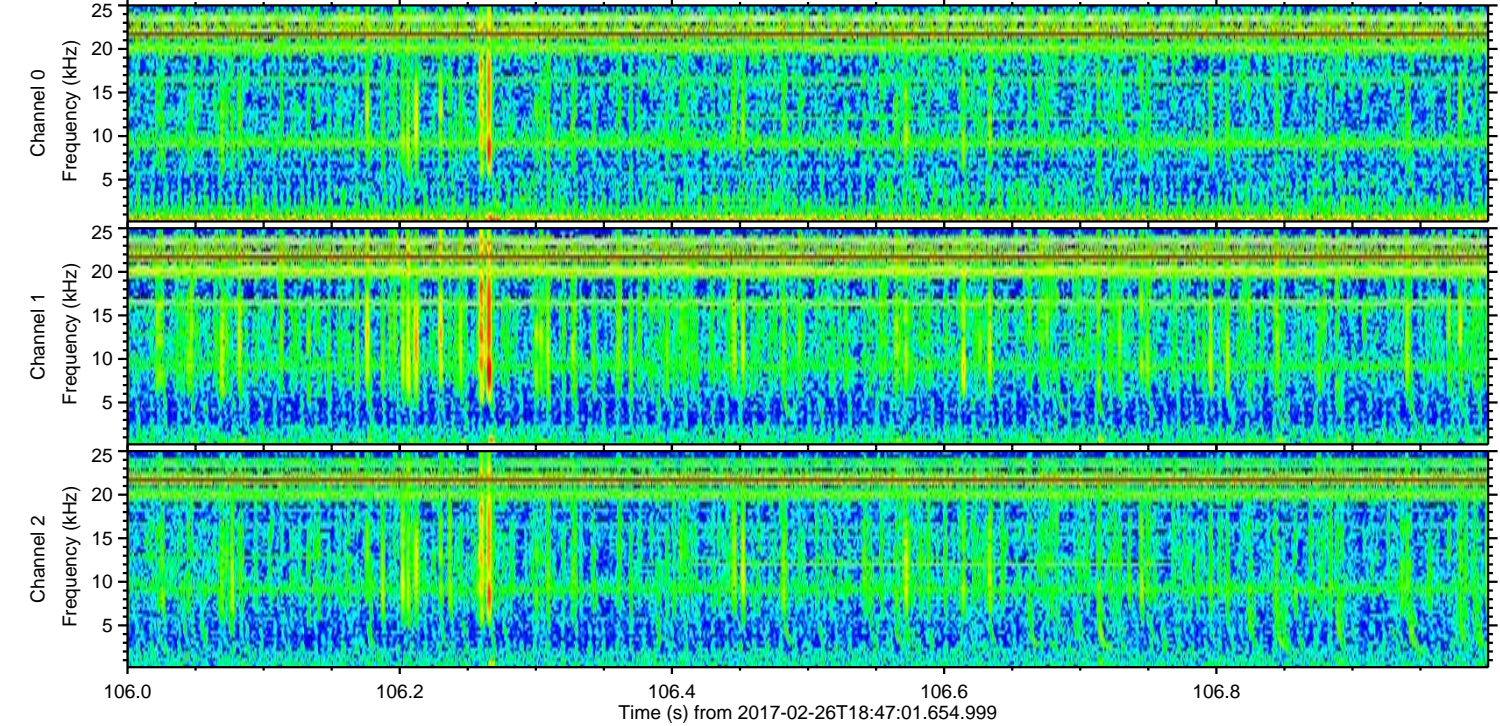
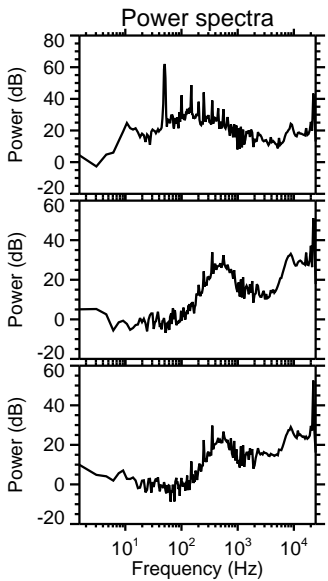
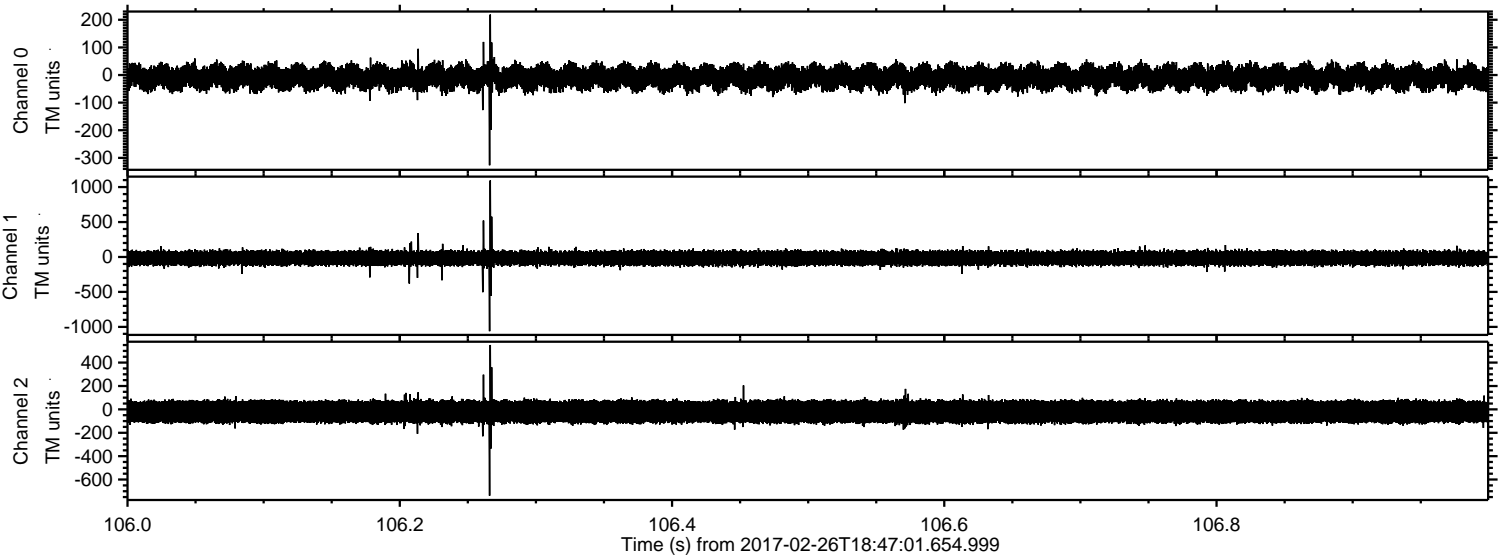

Processed Sun Feb 26 19:54:49 2017 by ELM ver.2012-10-06 from 001__elm20170226_184700__dat00.bin

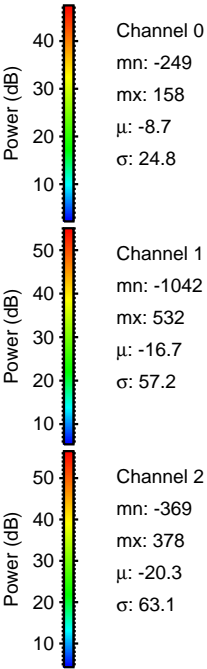
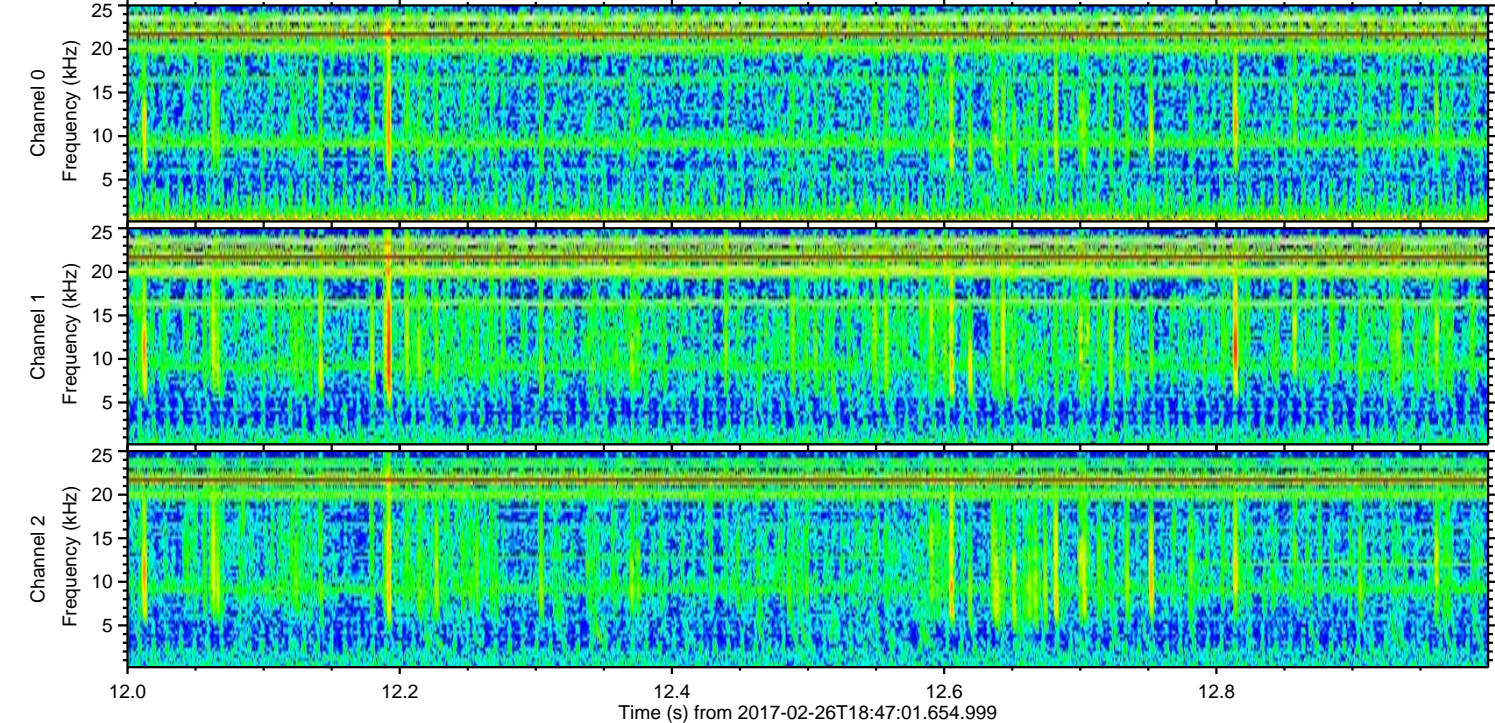
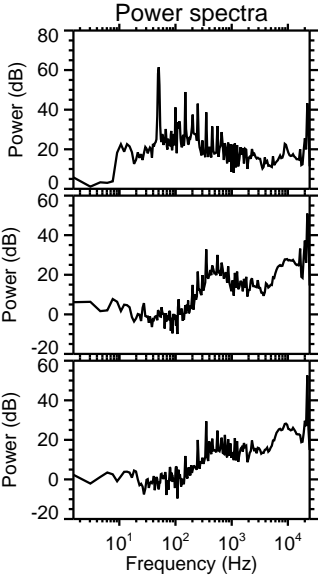
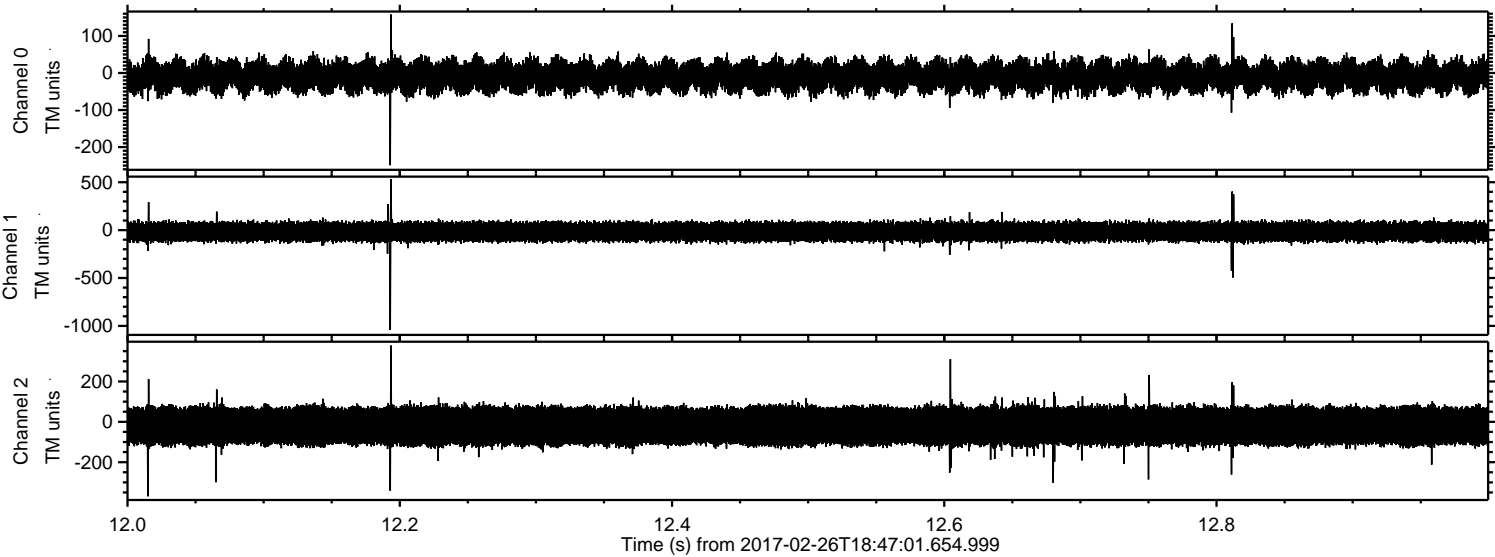

Processed Sun Feb 26 19:54:50 2017 by ELM ver.2012-10-06 from 001__elm20170226_184700__dat00.bin

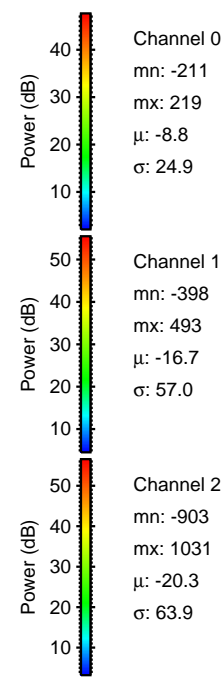
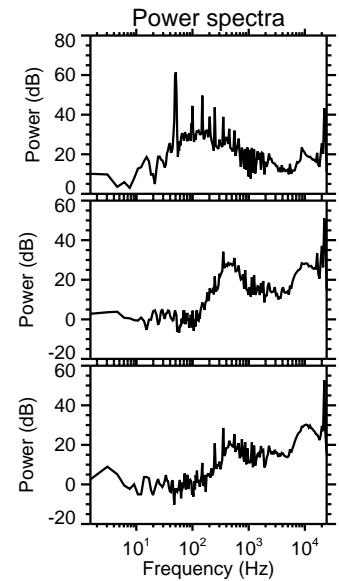
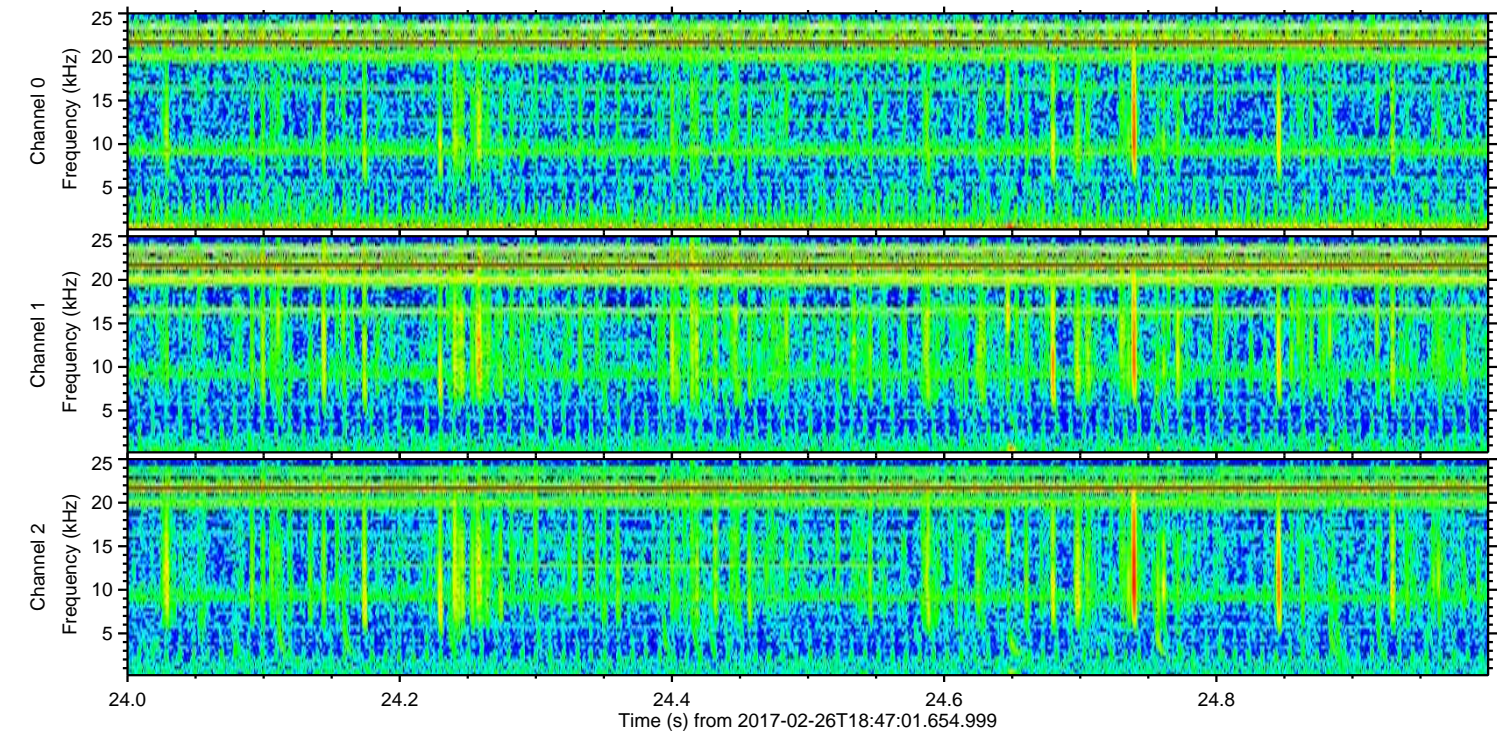
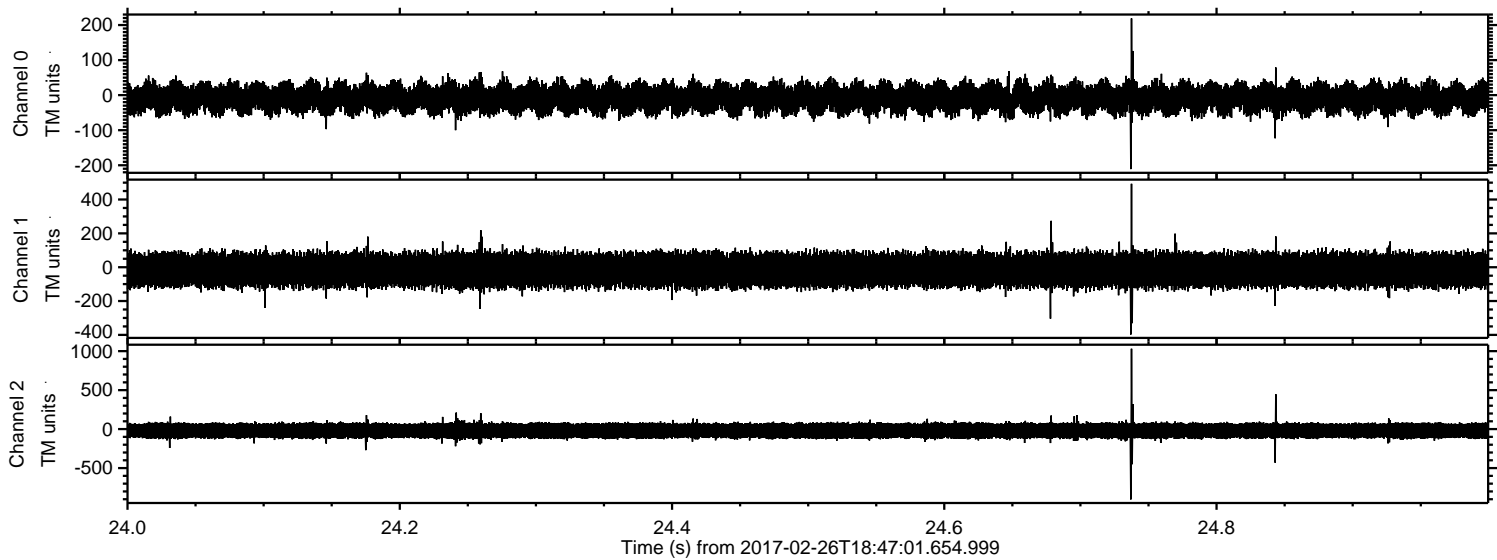

Channel 0
mn: -211
mx: 219
 μ : -8.8
 σ : 24.9

Channel 1
mn: -398
mx: 493
 μ : -16.7
 σ : 57.0

Channel 2
mn: -903
mx: 1031
 μ : -20.3
 σ : 63.9

Processed Sun Feb 26 19:54:51 2017 by ELM ver.2012-10-06 from 001__elm20170226_184700__dat00.bin

