

ELMAVAN 3D WAVEFORMS (Measured data sampled at 50 kHz) 51000 packets of 144 samples from 2017-02-26T16:16:55.294.000.

Processed Sun Feb 26 17:24:50 2017 by ELM ver.2012-10-06 from 001__elm20170226_161654__dat00.bin

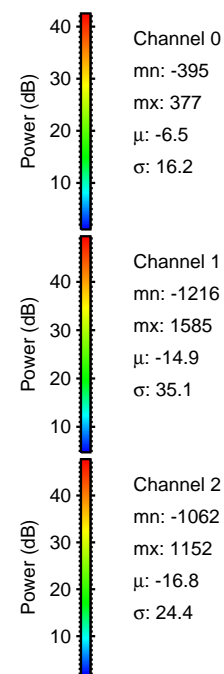

Processed Sun Feb 26 17:25:01 2017 by ELM ver.2012-10-06 from 001__elm20170226_161654__dat00.bin

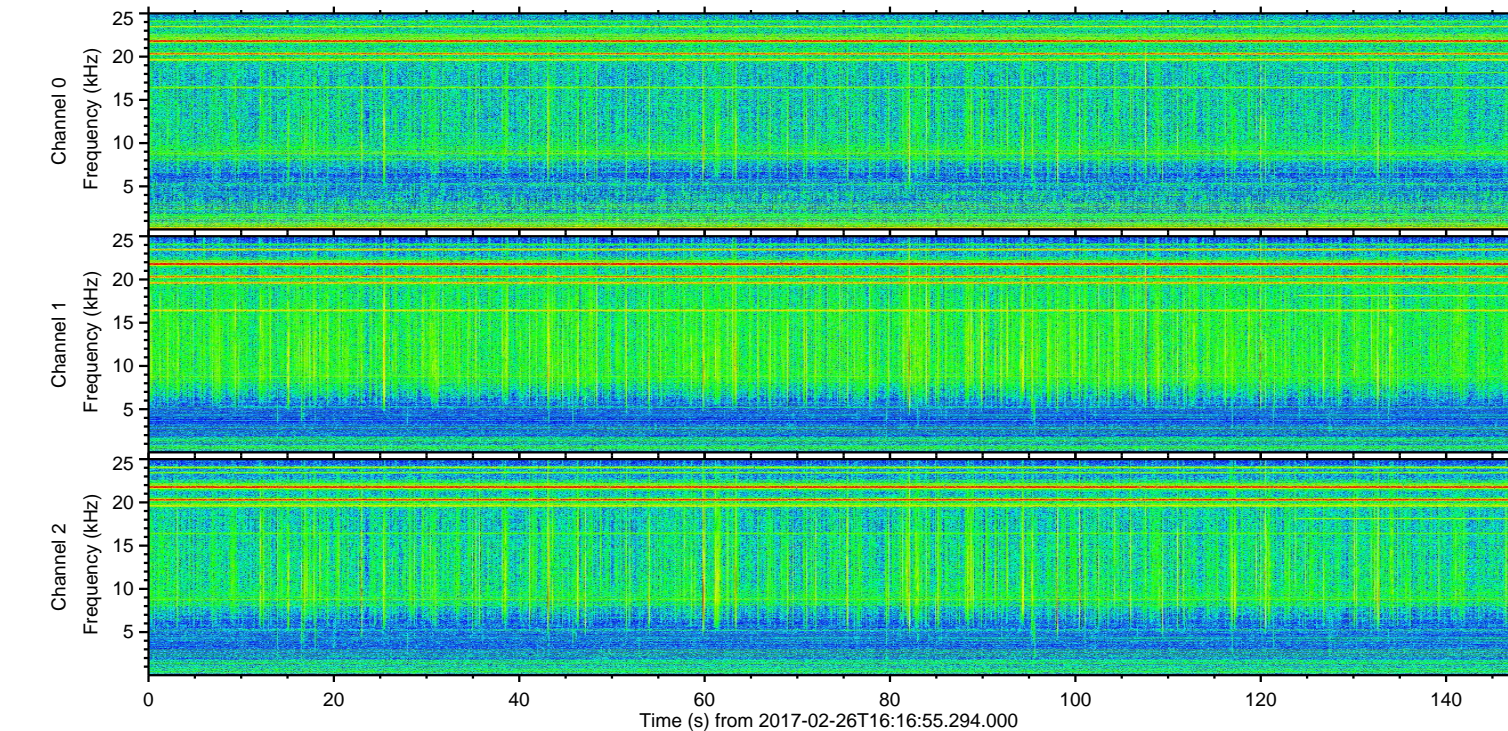
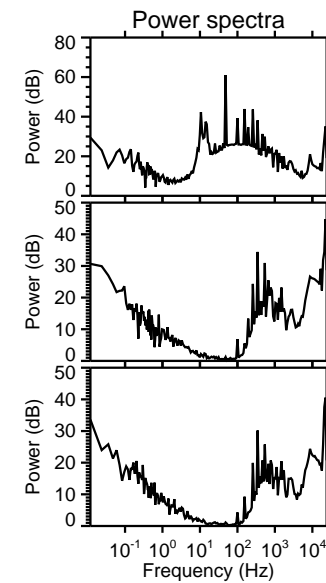
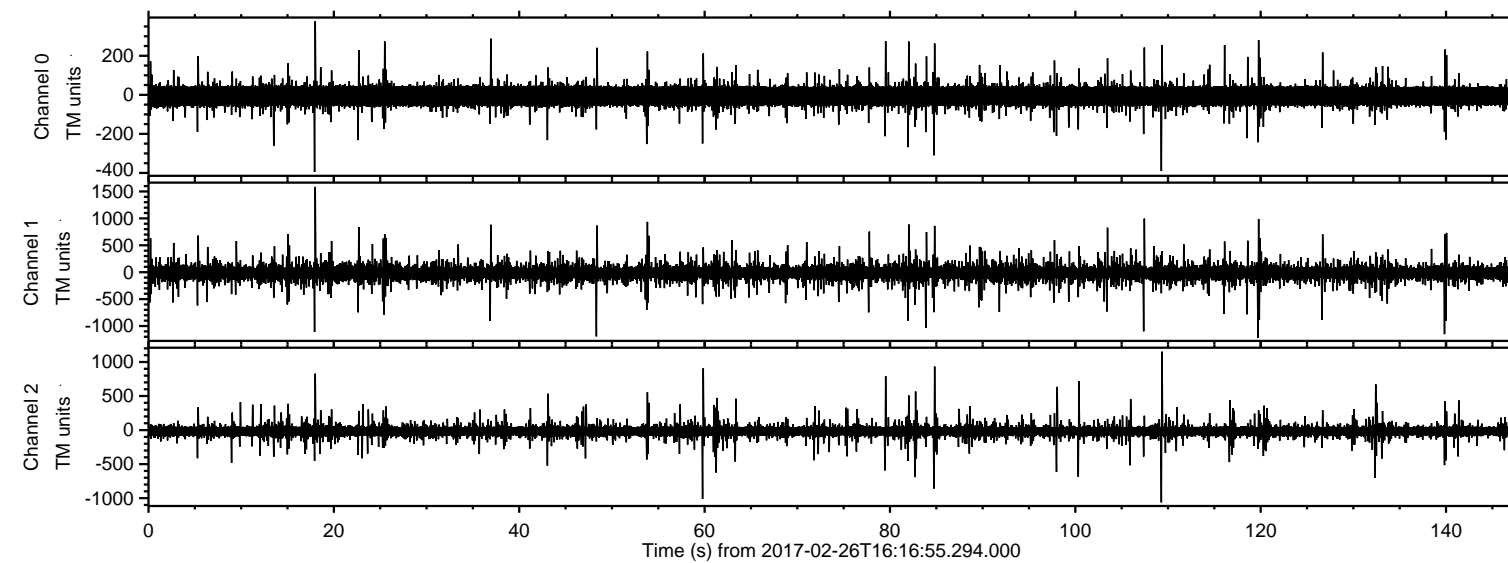
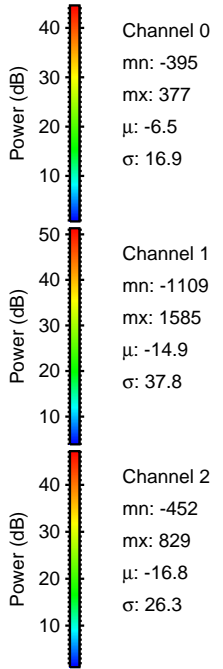
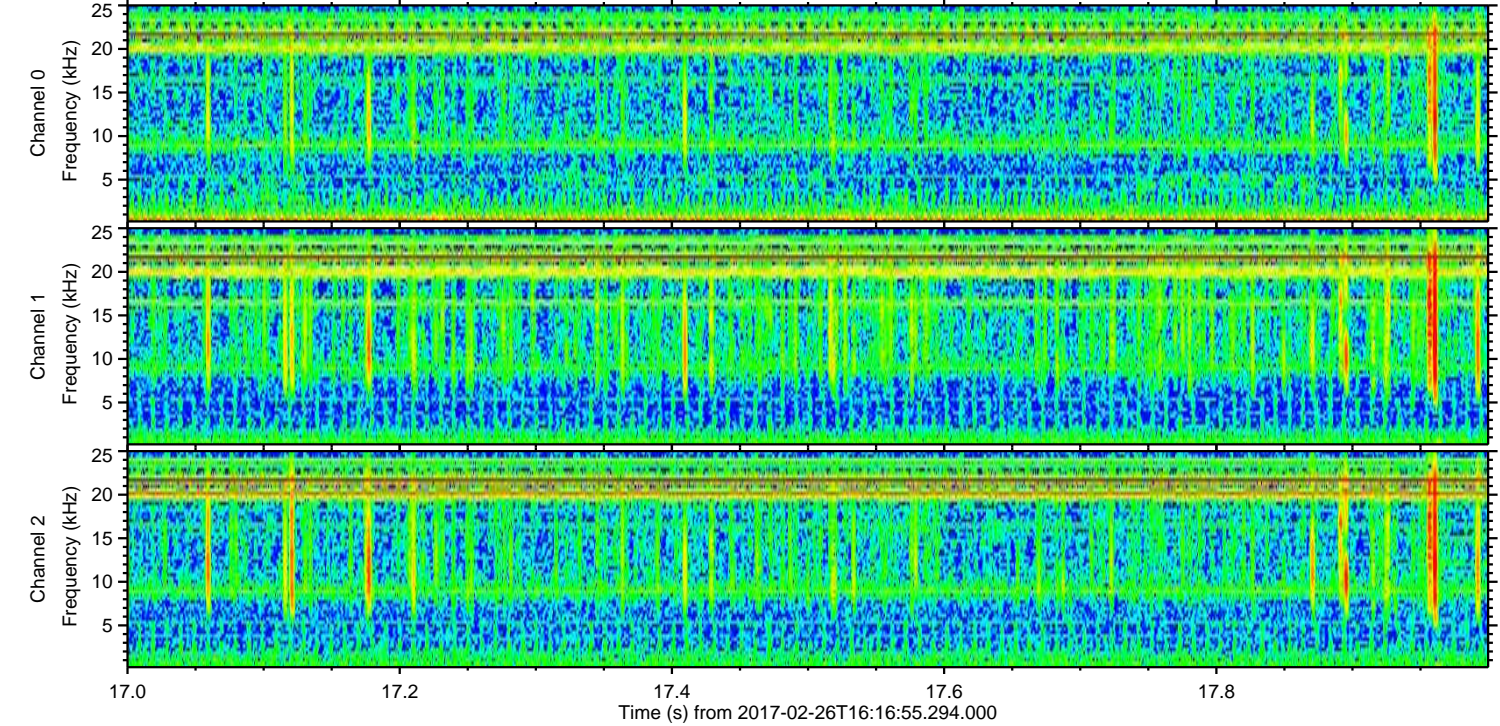
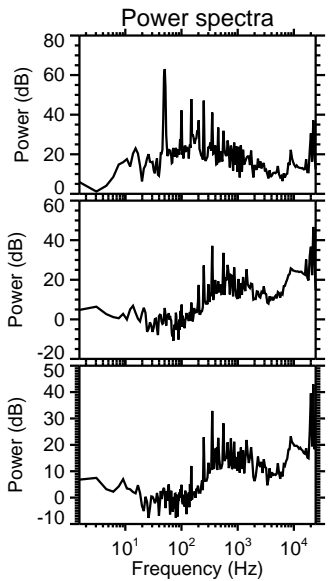
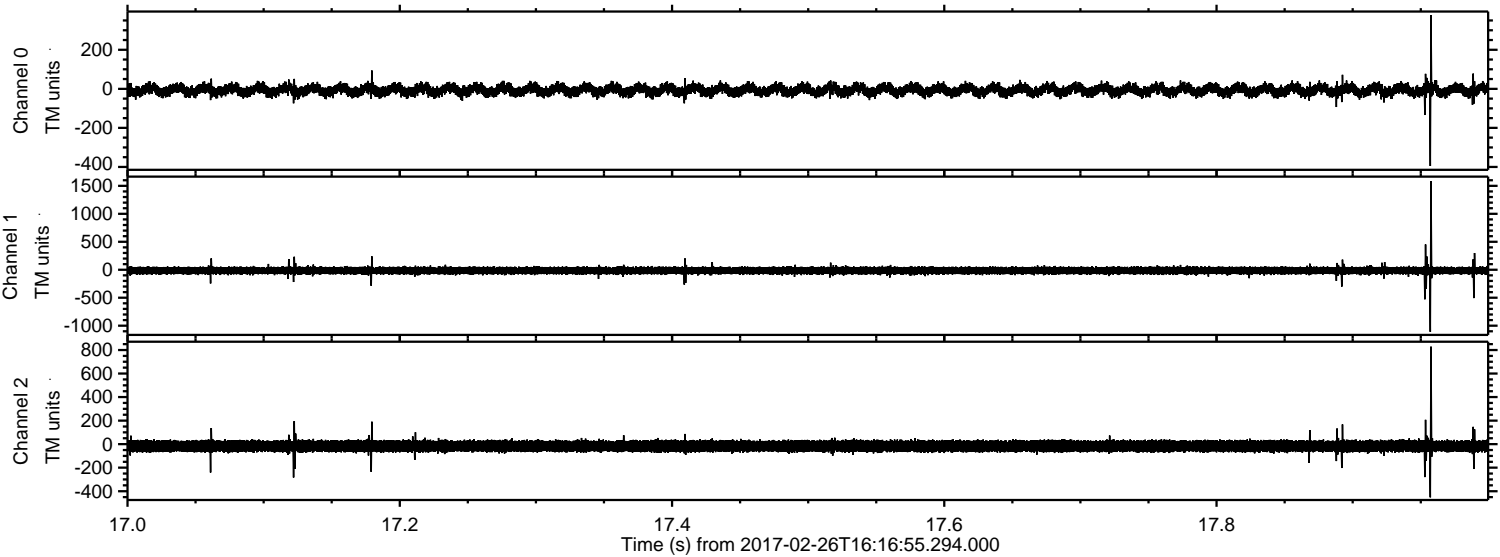

ELMAVAN 3D WAVEFORMS (Measured data sampled at 50 kHz) 51000 packets of 144 samples from 2017-02-26T16:16:55.294.000. Part 120/147

Processed Sun Feb 26 17:25:02 2017 by ELM ver.2012-10-06 from 001__elm20170226_161654__dat00.bin

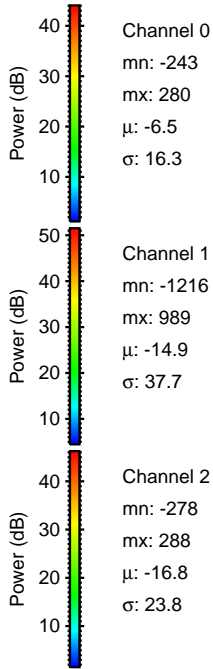
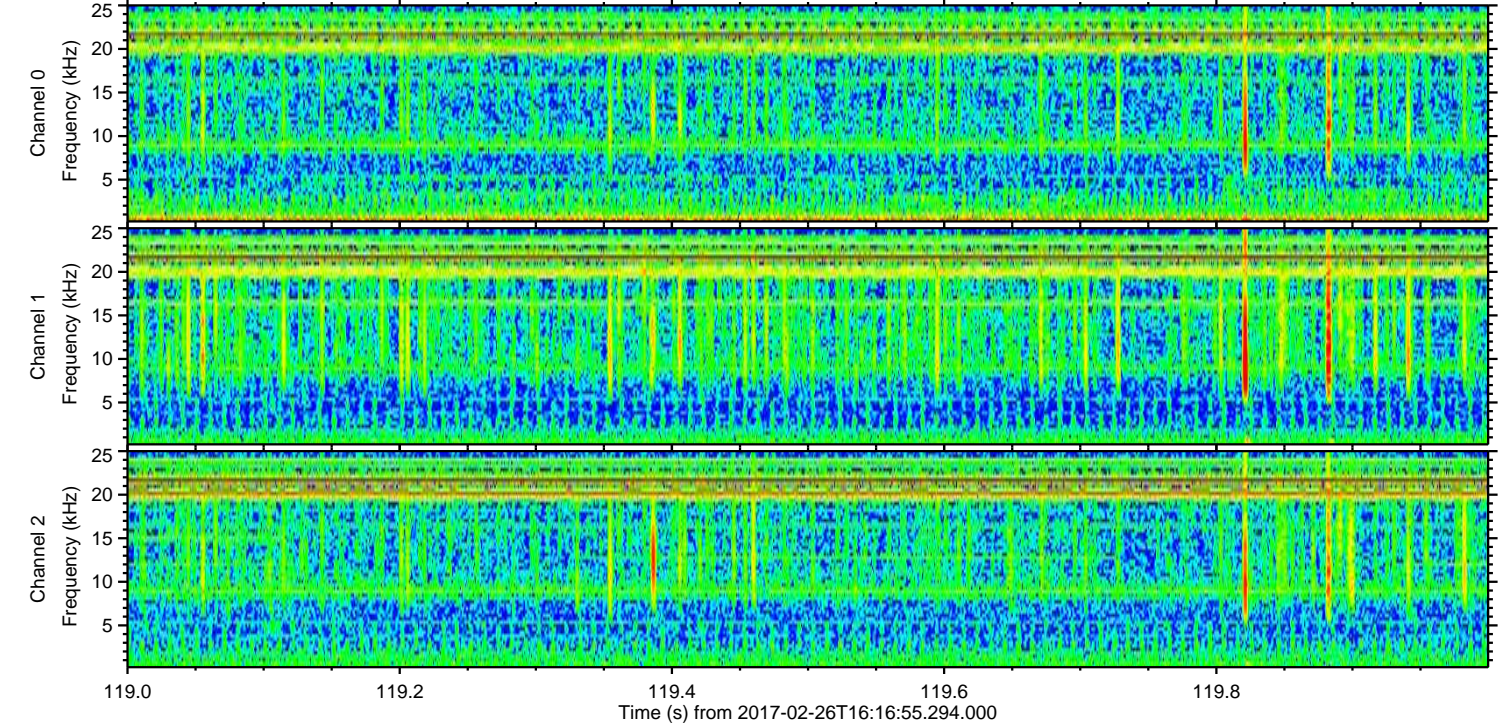
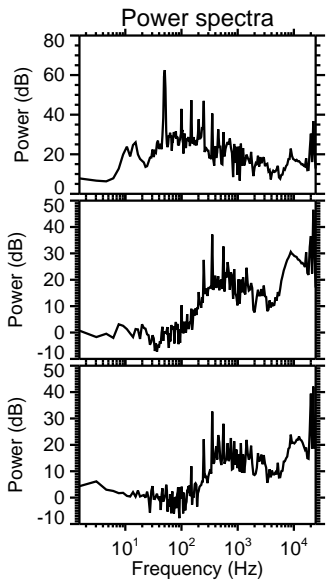
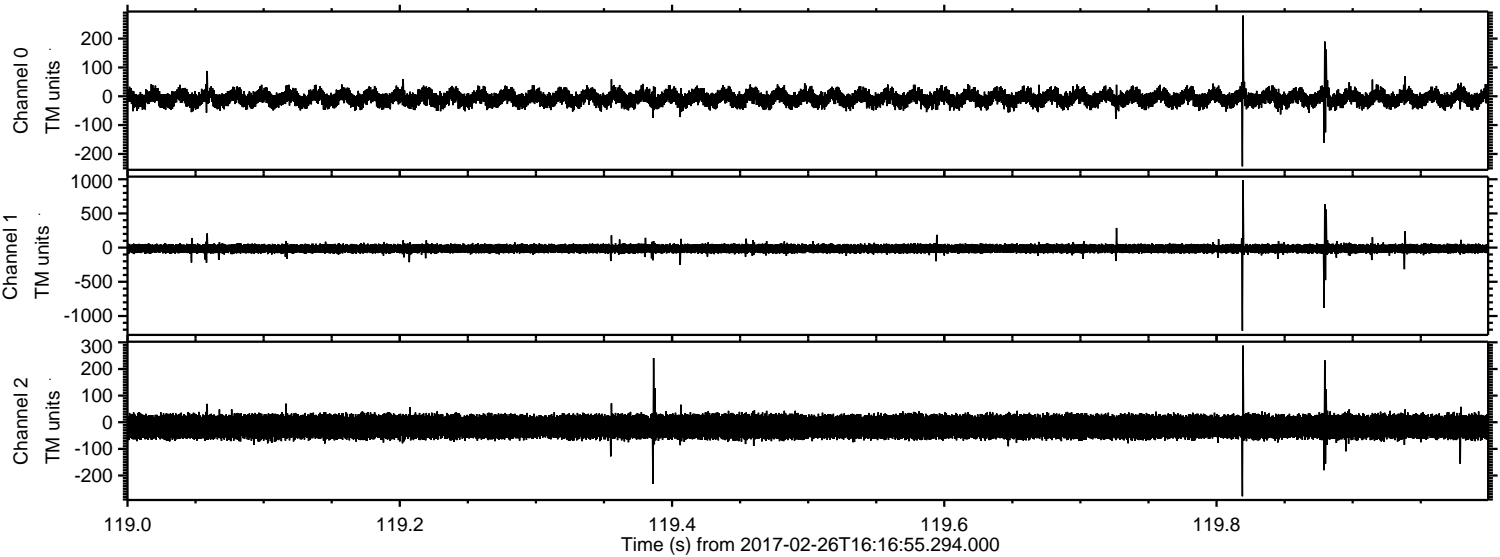

Processed Sun Feb 26 17:25:03 2017 by ELM ver.2012-10-06 from 001__elm20170226_161654__dat00.bin

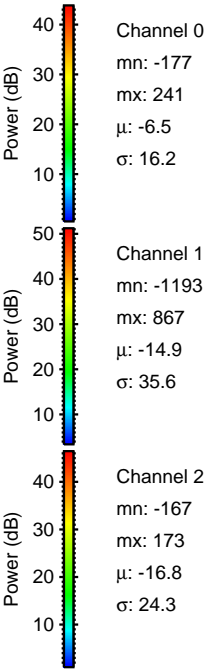
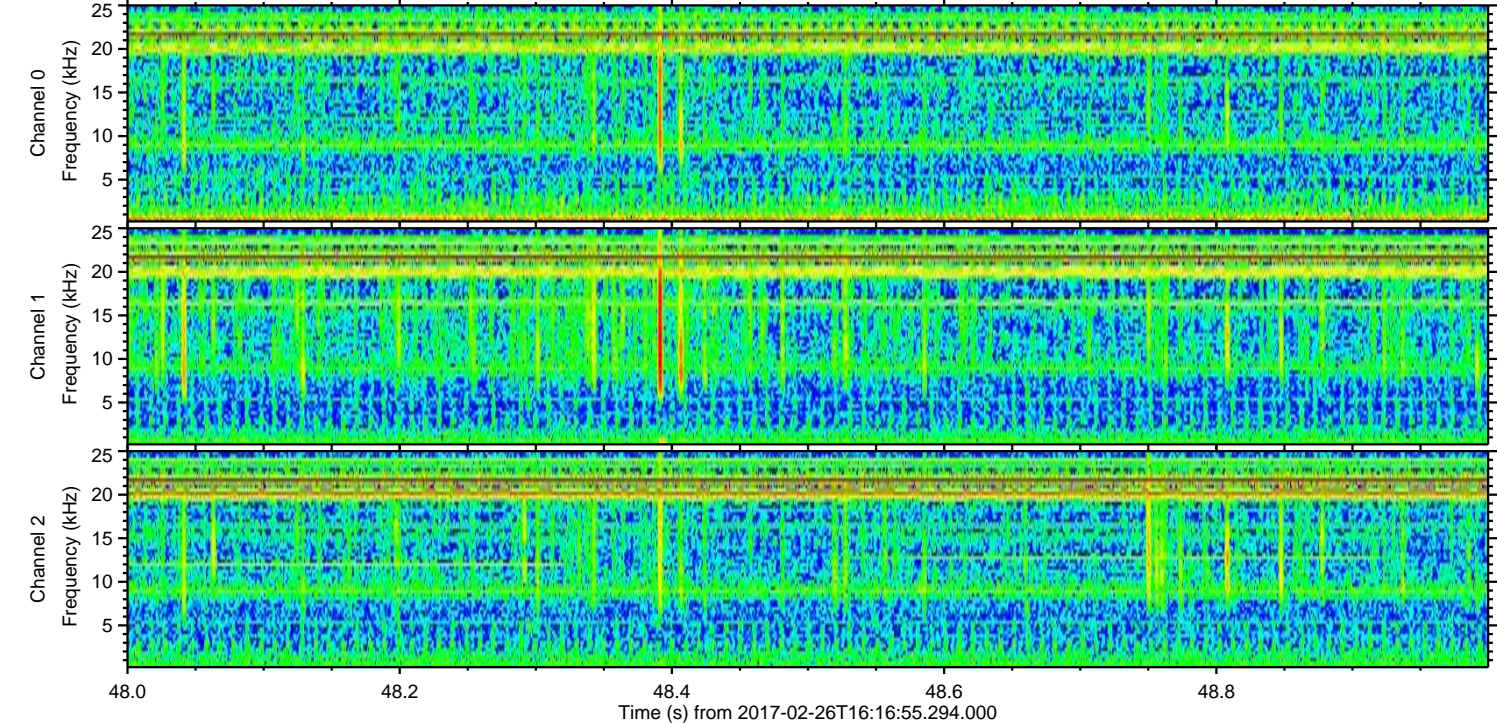
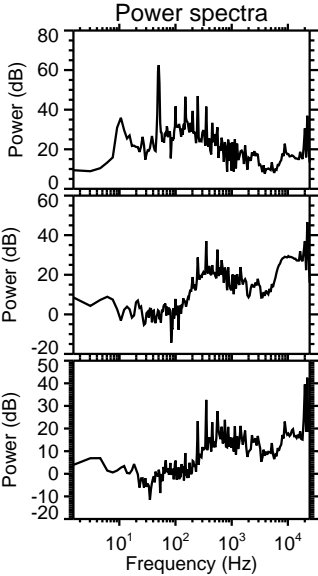
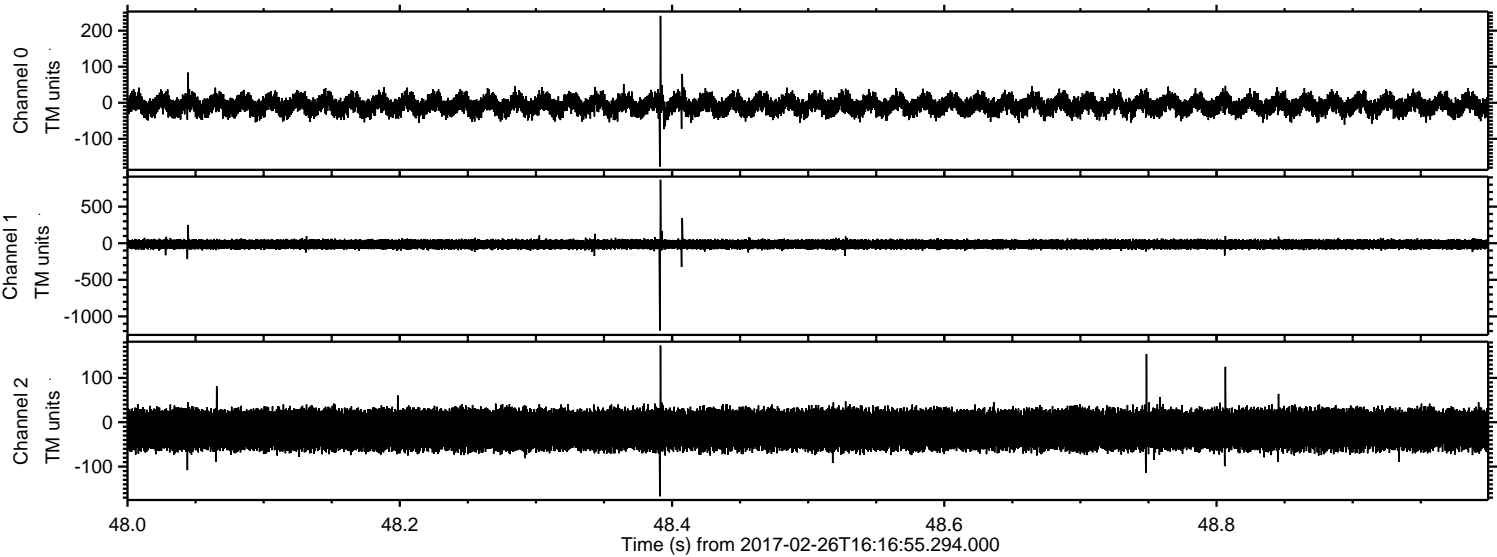

ELMAVAN 3D WAVEFORMS (Measured data sampled at 50 kHz) 51000 packets of 144 samples from 2017-02-26T16:16:55.294.000. Part 140/147

Processed Sun Feb 26 17:25:04 2017 by ELM ver.2012-10-06 from 001__elm20170226_161654__dat00.bin

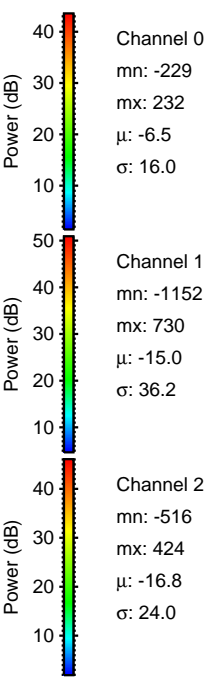
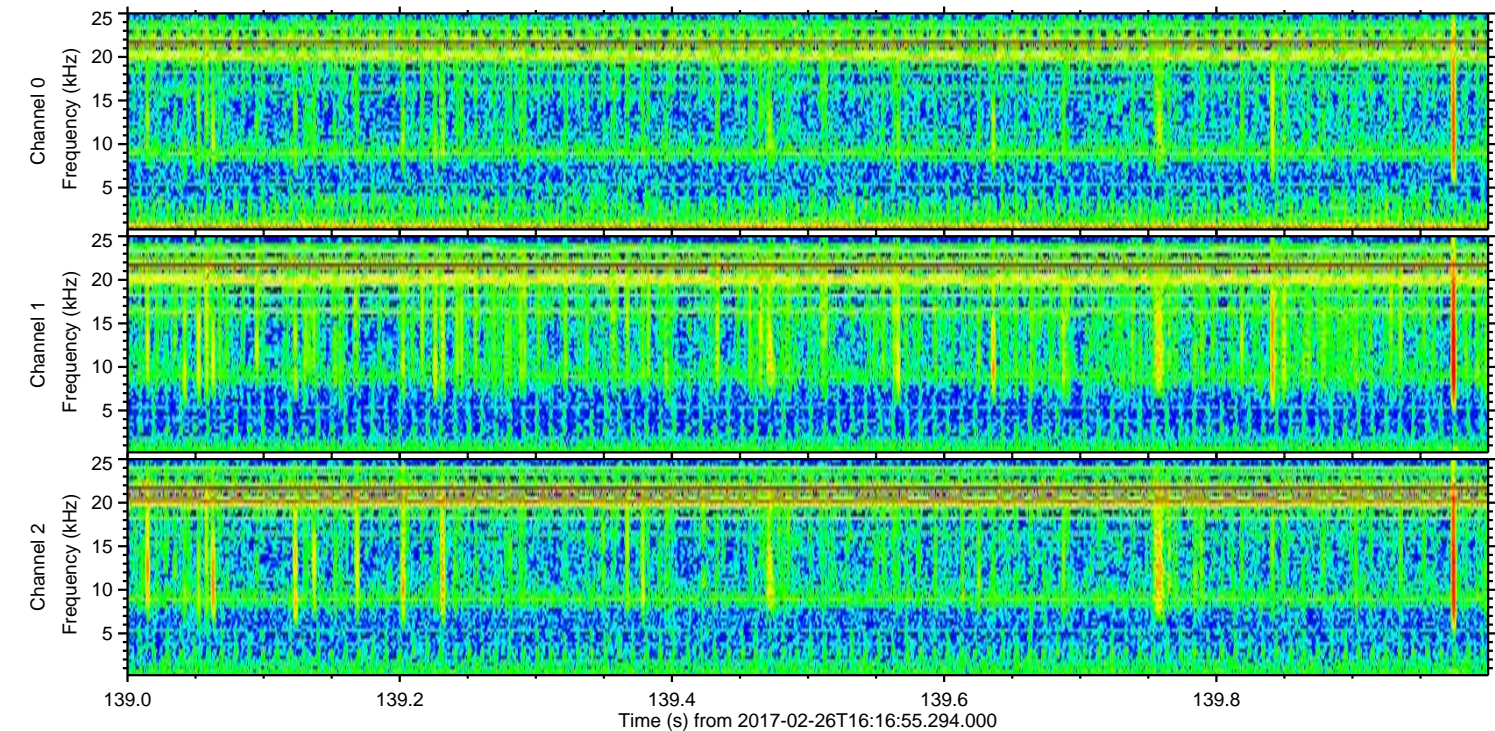
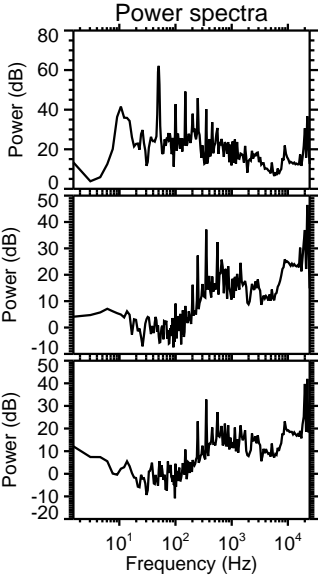
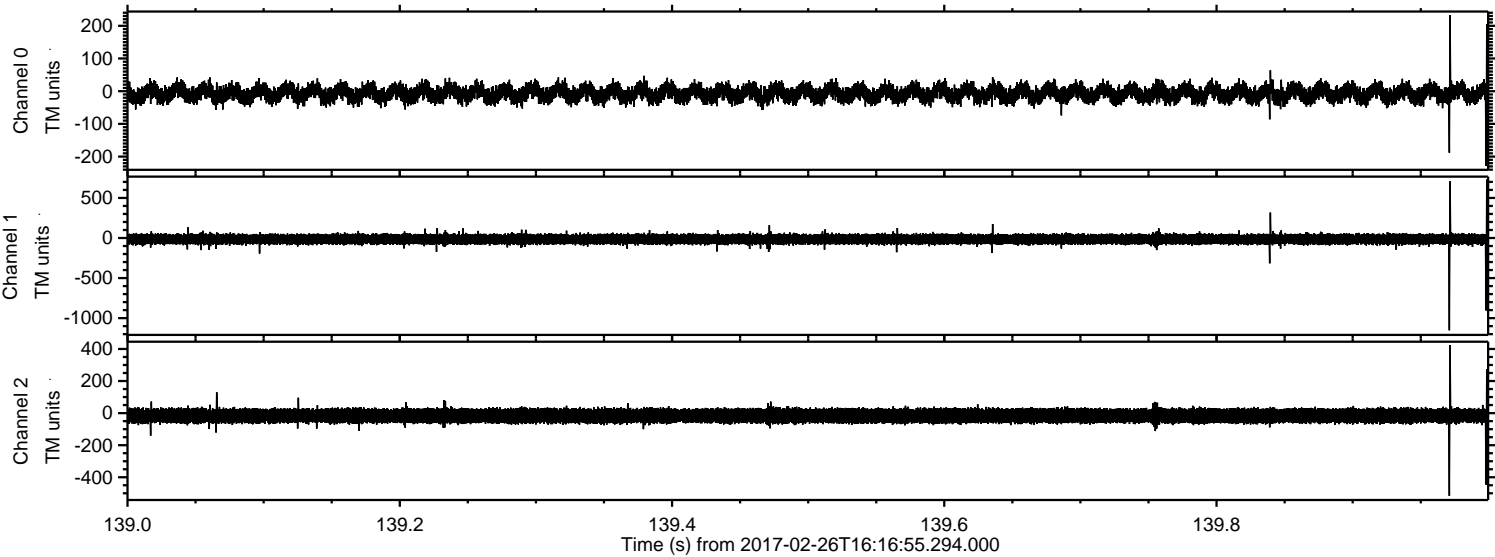

ELMAVAN 3D WAVEFORMS (Measured data sampled at 50 kHz) 51000 packets of 144 samples from 2017-02-26T16:16:55.294.000. Part 110/147

Processed Sun Feb 26 17:25:05 2017 by ELM ver.2012-10-06 from 001__elm20170226_161654__dat00.bin

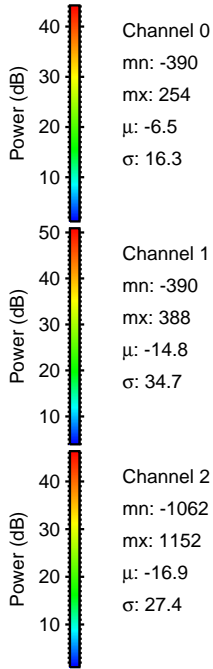
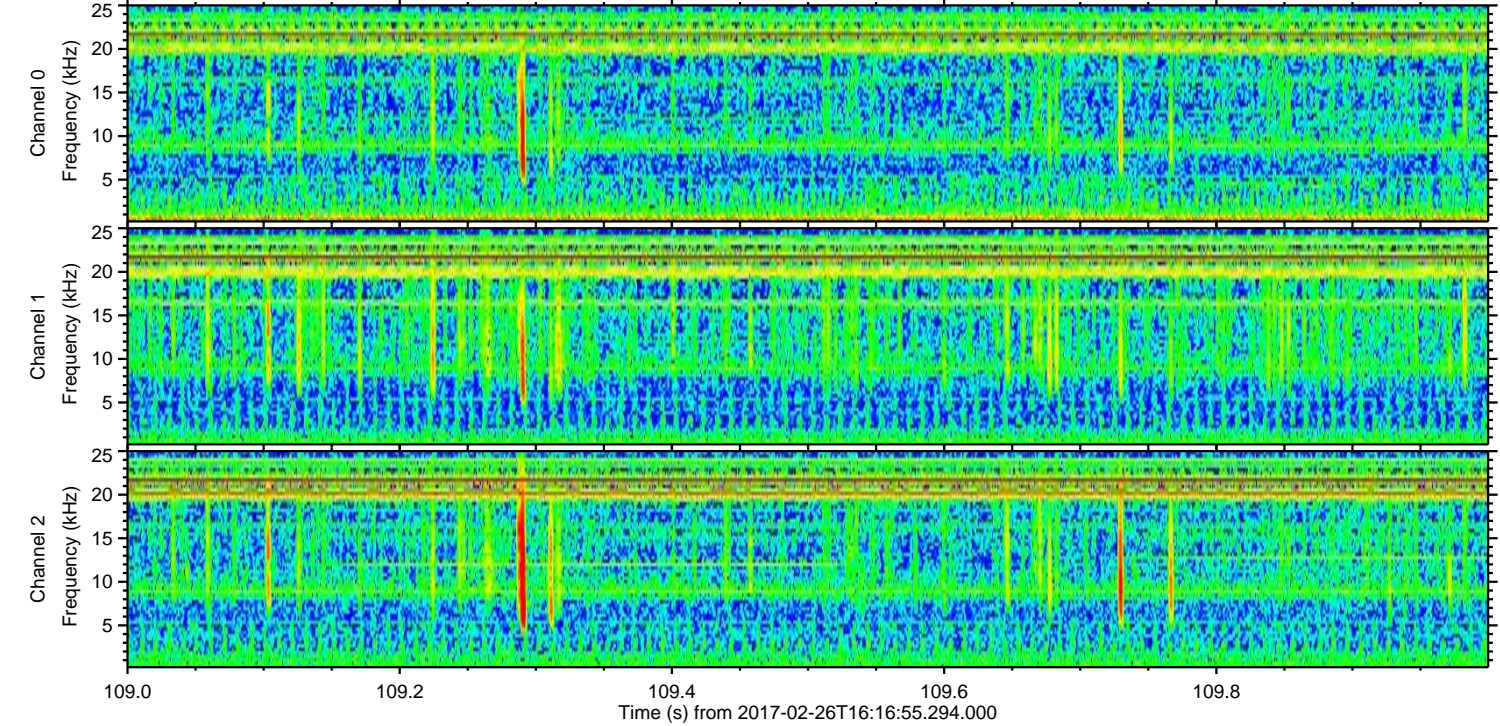
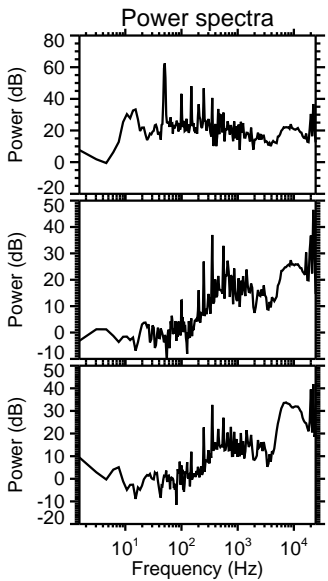
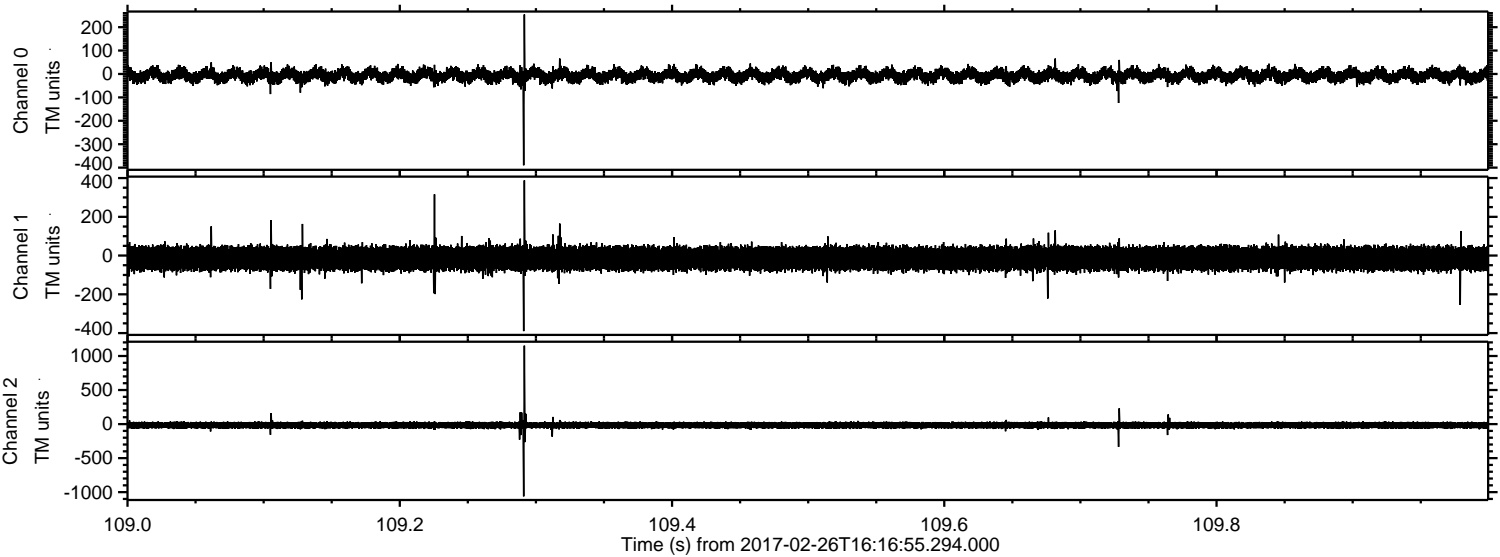

ELMAVAN 3D WAVEFORMS (Measured data sampled at 50 kHz) 51000 packets of 144 samples from 2017-02-26T16:16:55.294.000. Part 108/147

Processed Sun Feb 26 17:25:06 2017 by ELM ver.2012-10-06 from 001__elm20170226_161654__dat00.bin

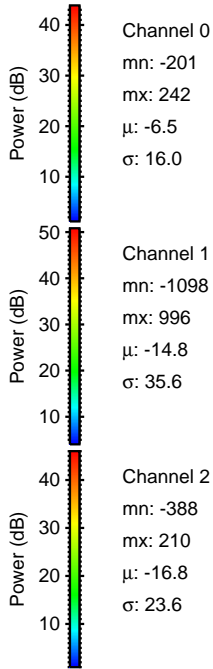
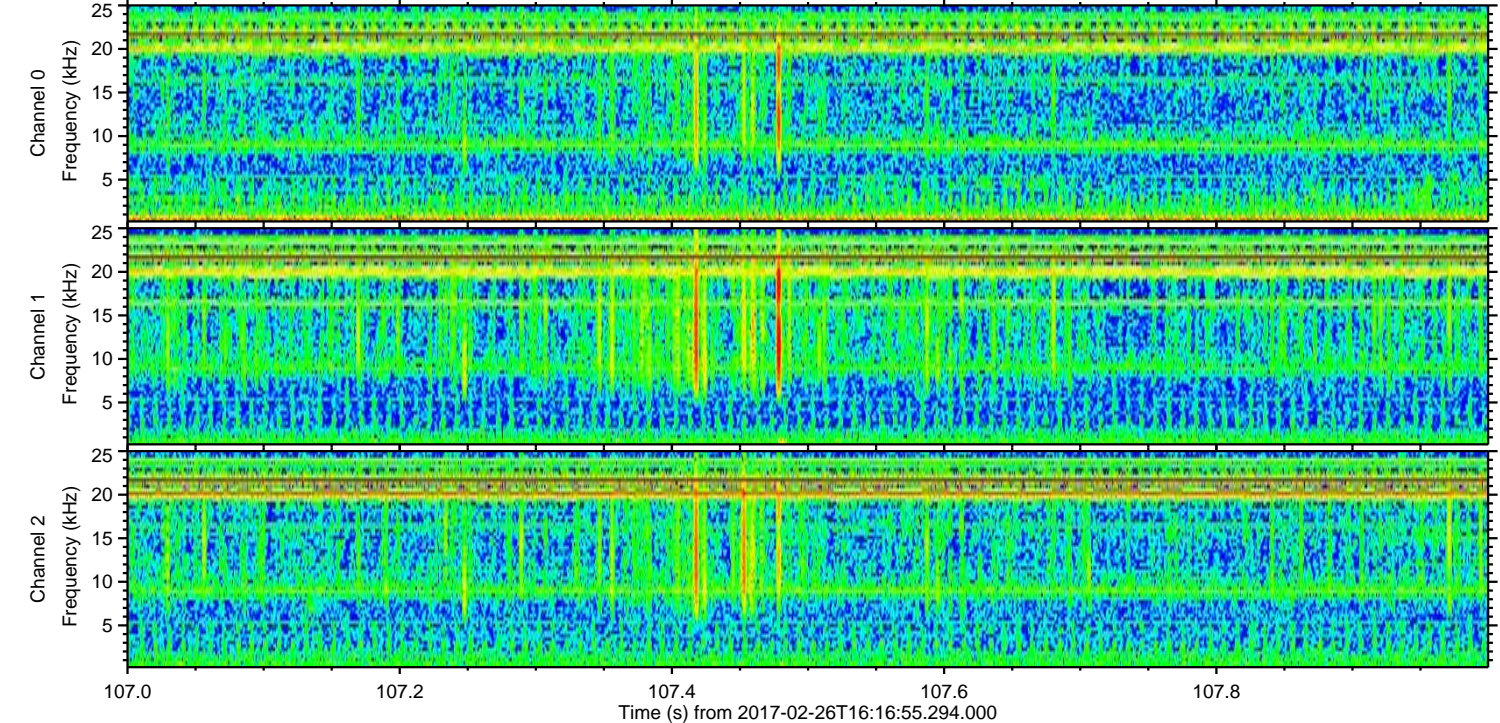
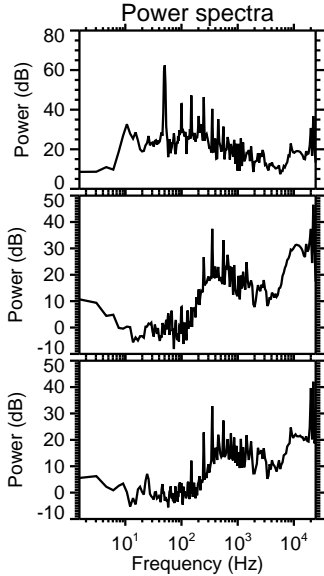
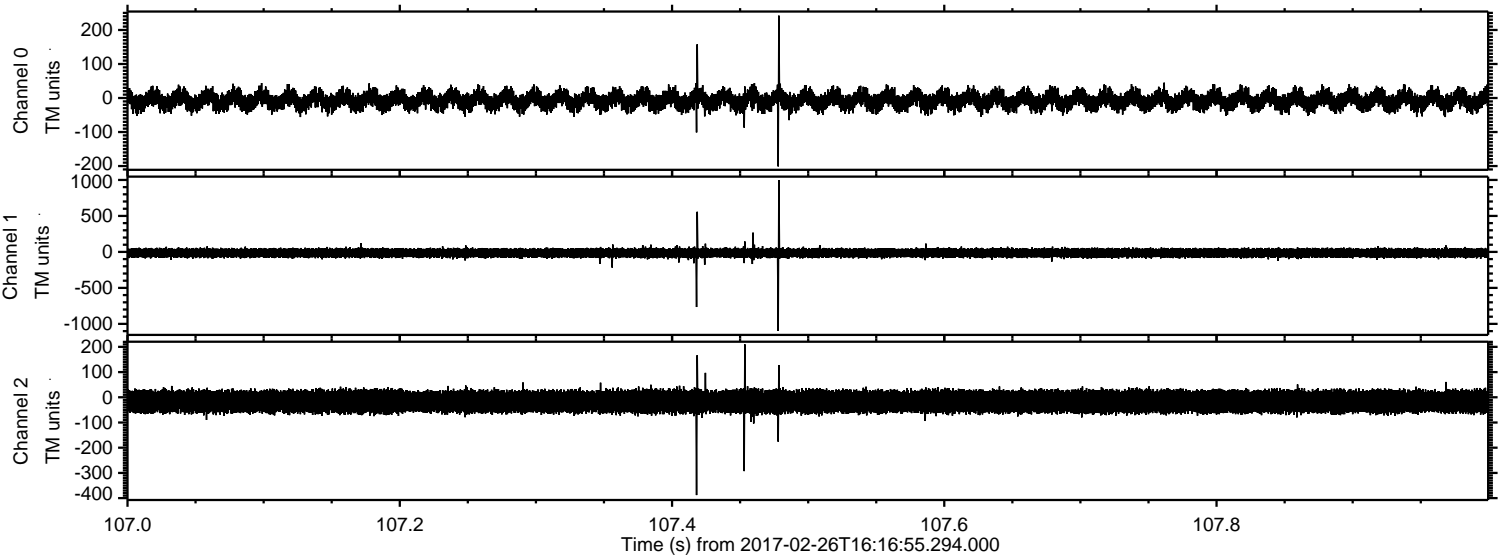

Processed Sun Feb 26 17:25:07 2017 by ELM ver.2012-10-06 from 001__elm20170226_161654__dat00.bin

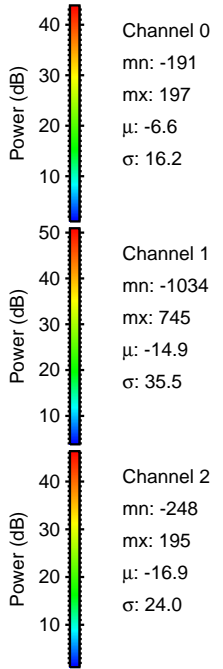
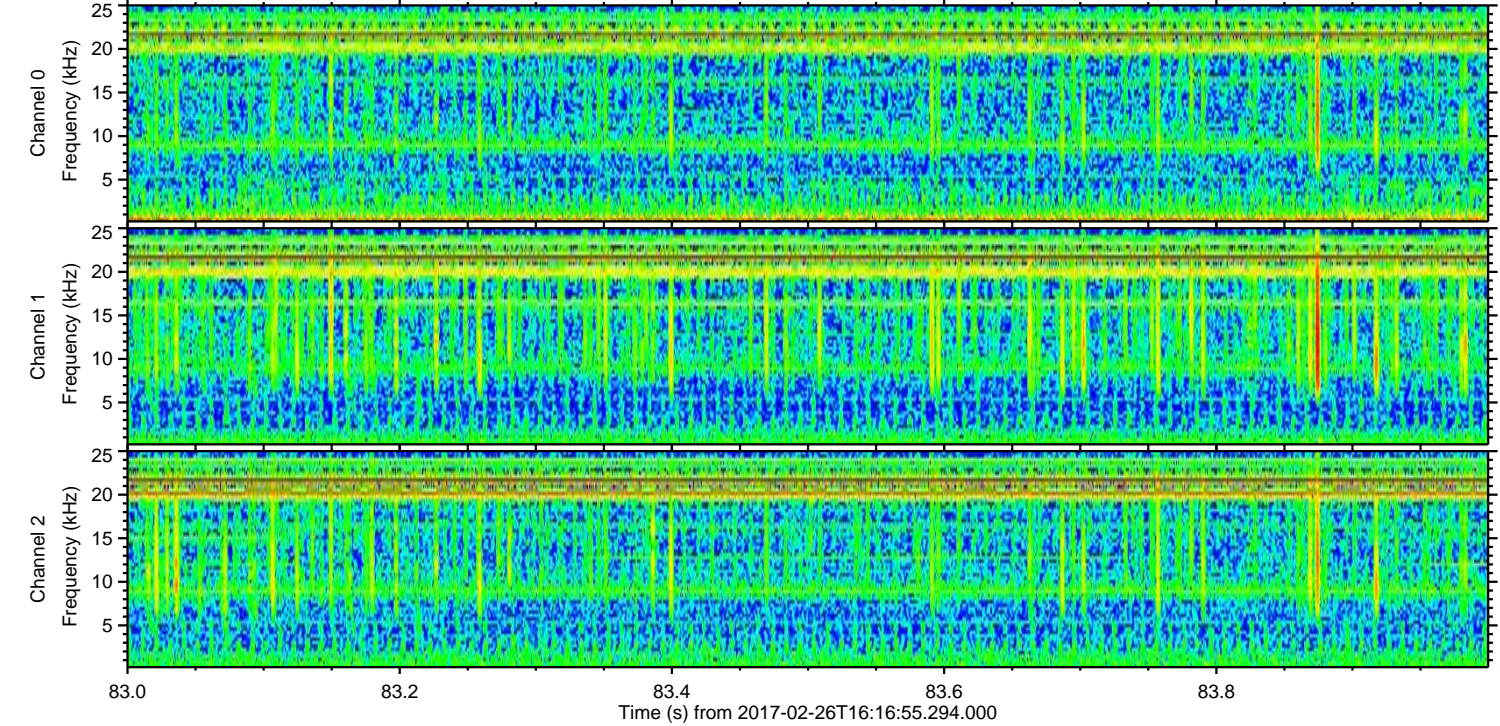
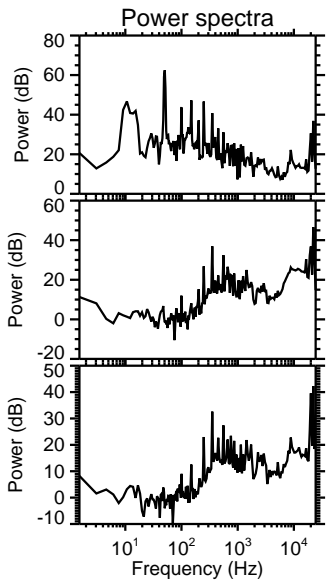
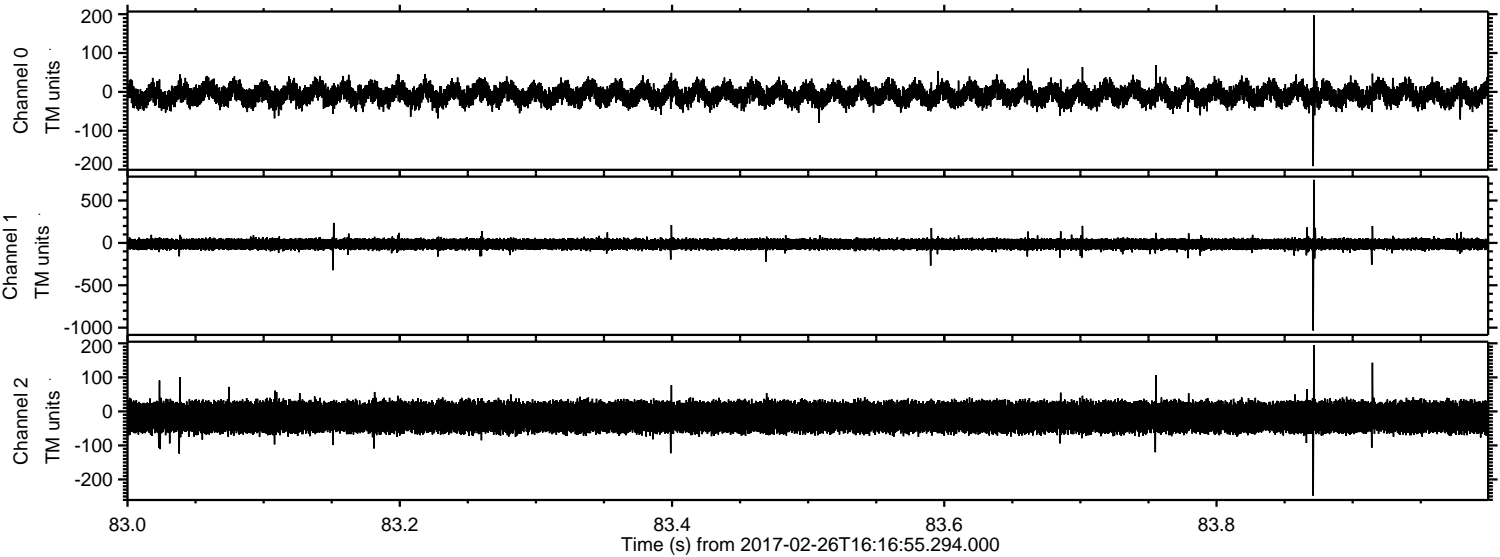

Processed Sun Feb 26 17:25:08 2017 by ELM ver.2012-10-06 from 001__elm20170226_161654__dat00.bin

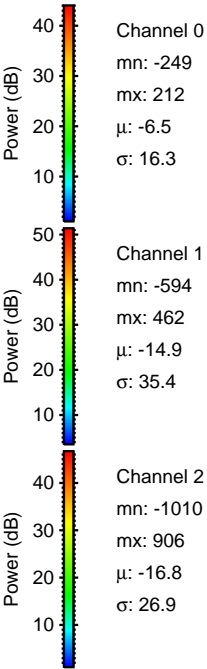
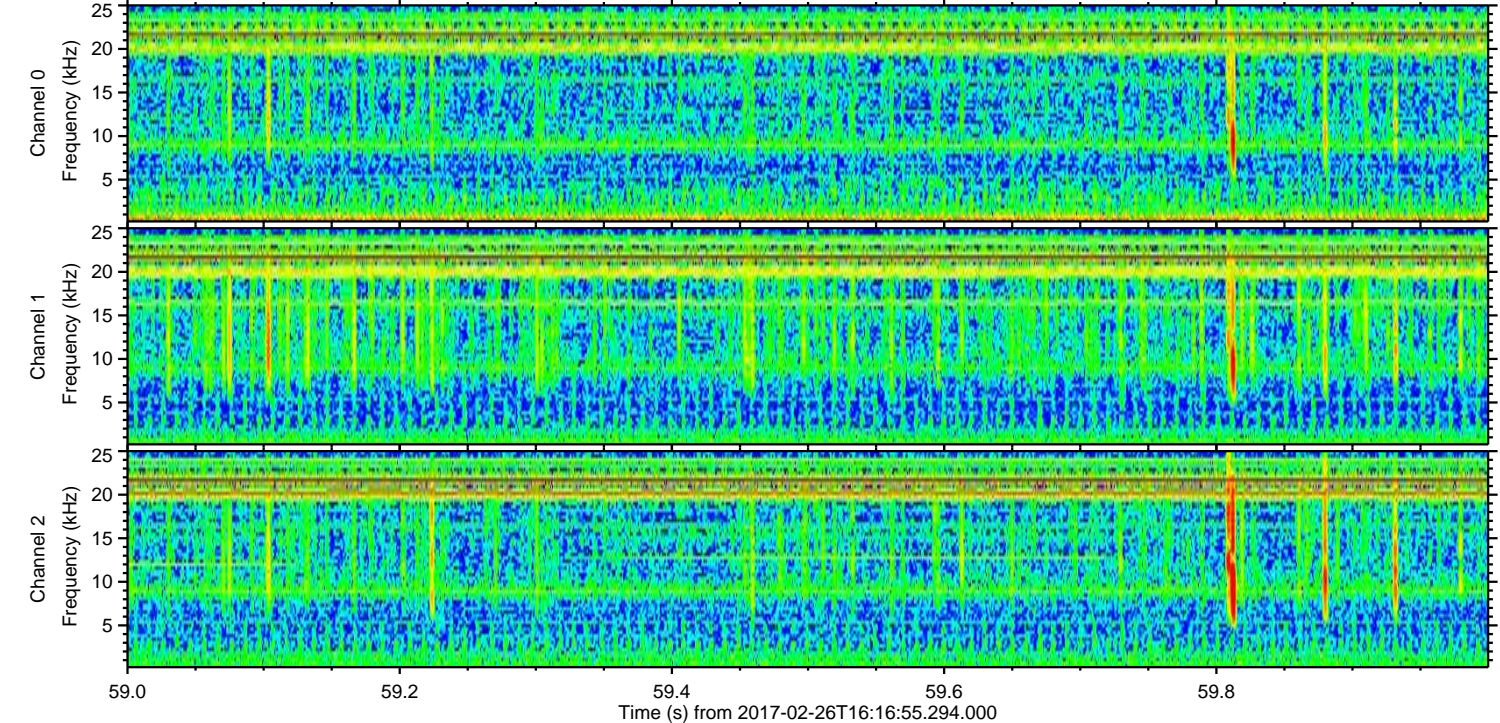
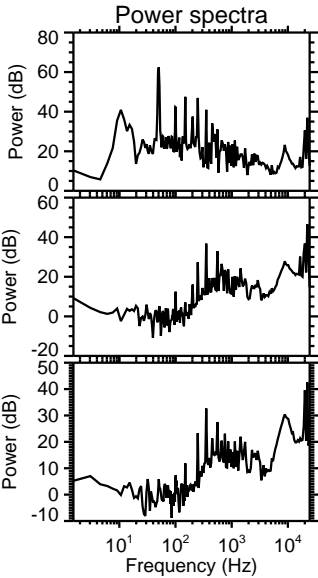
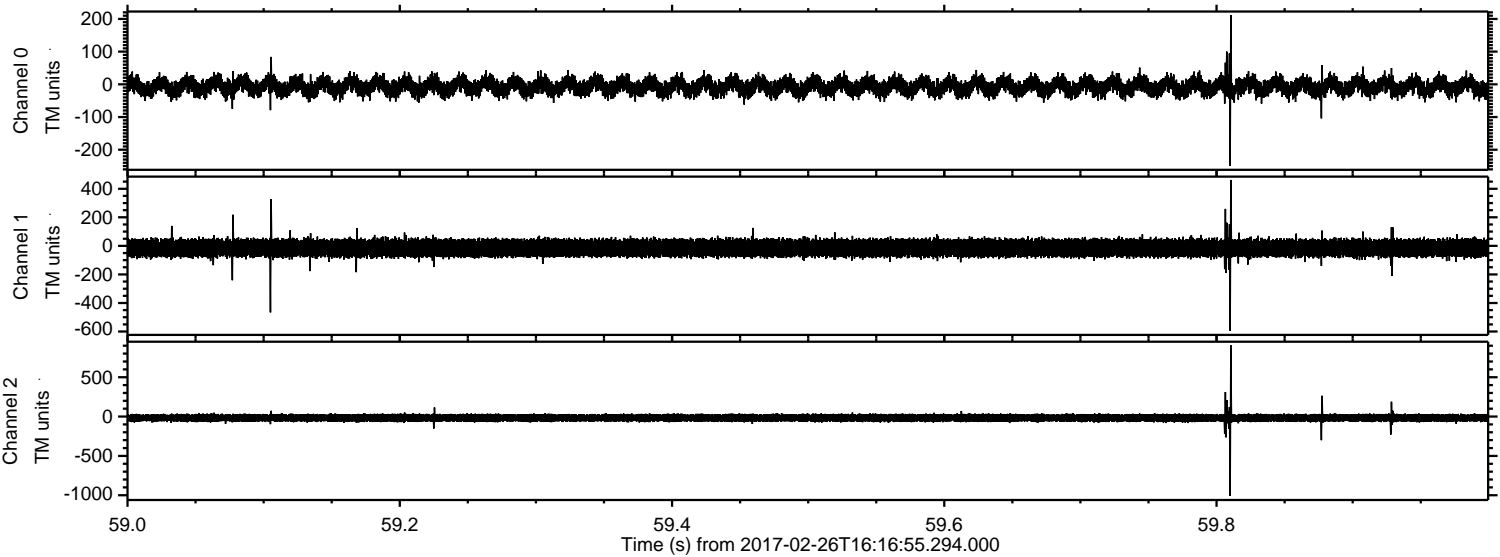

Processed Sun Feb 26 17:25:09 2017 by ELM ver.2012-10-06 from 001__elm20170226_161654__dat00.bin

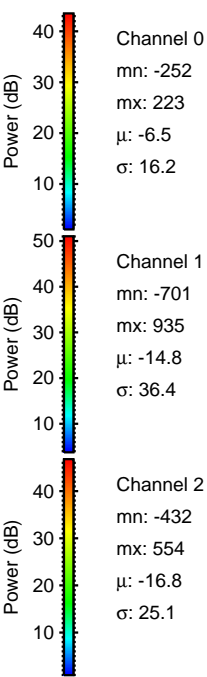
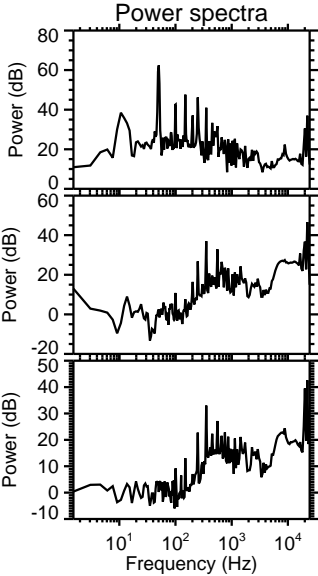
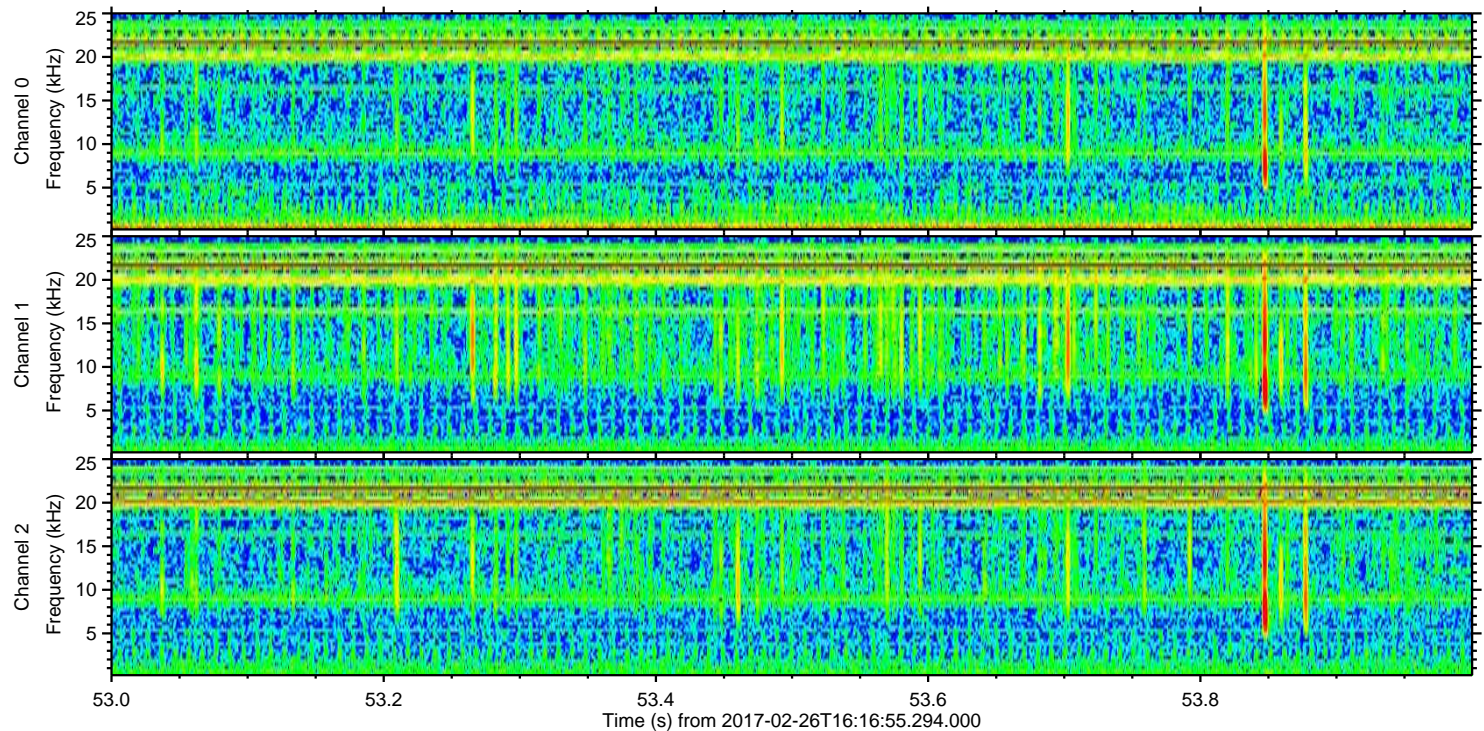
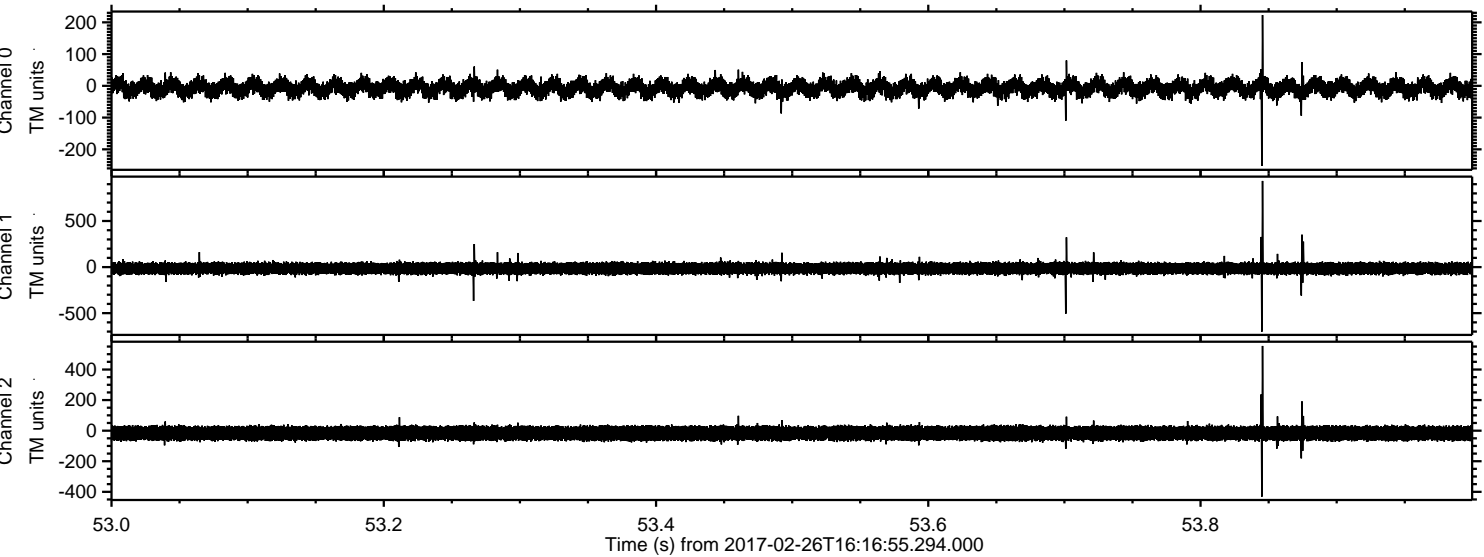

Channel 0
mn: -252
mx: 223
 μ : -6.5
 σ : 16.2

Channel 1
mn: -701
mx: 935
 μ : -14.8
 σ : 36.4

Channel 2
mn: -432
mx: 554
 μ : -16.8
 σ : 25.1

Processed Sun Feb 26 17:25:10 2017 by ELM ver.2012-10-06 from 001__elm20170226_161654__dat00.bin

