

ELMAVAN 3D WAVEFORMS (Measured data sampled at 50 kHz) 51000 packets of 144 samples from 2017-02-26T02:21:20.049.999.

Processed Sun Feb 26 03:29:09 2017 by ELM ver.2012-10-06 from 001__elm20170226_022119__dat00.bin

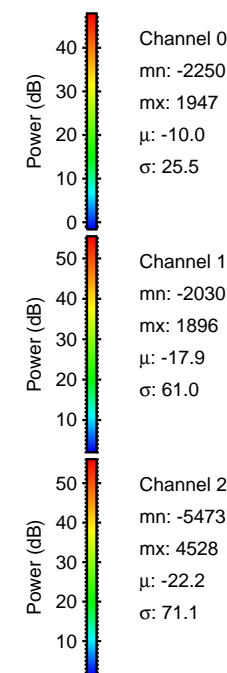
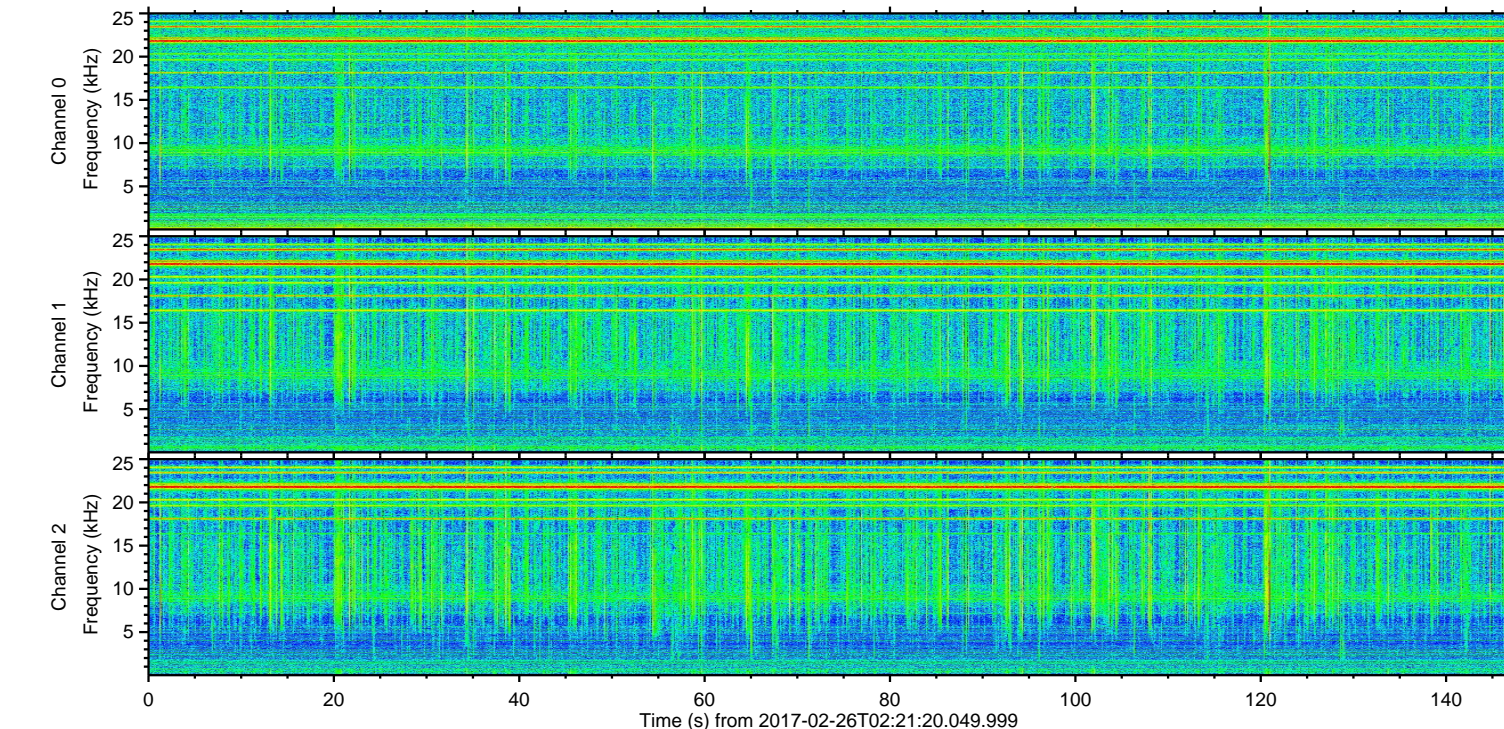
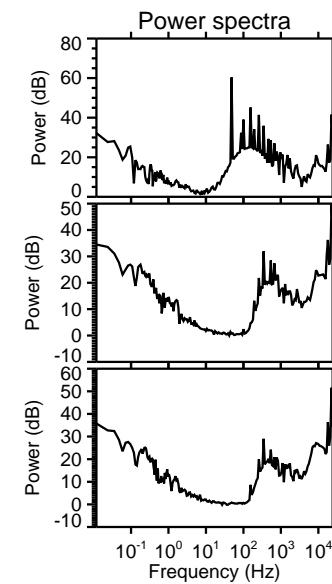
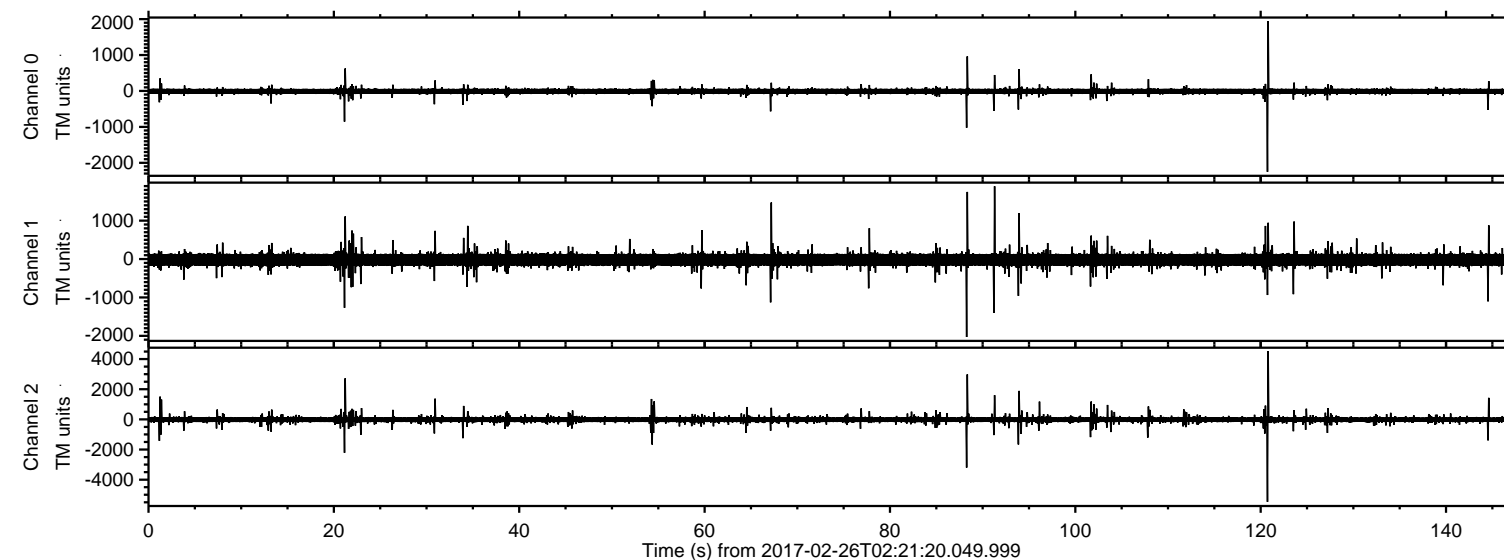

ELMAVAN 3D WAVEFORMS (Measured data sampled at 50 kHz) 51000 packets of 144 samples from 2017-02-26T02:21:20.049.999. Part 121/147

Processed Sun Feb 26 03:29:20 2017 by ELM ver.2012-10-06 from 001__elm20170226_022119__dat00.bin

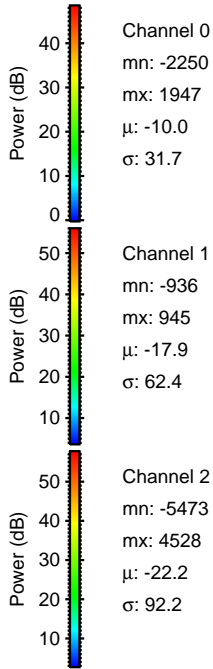
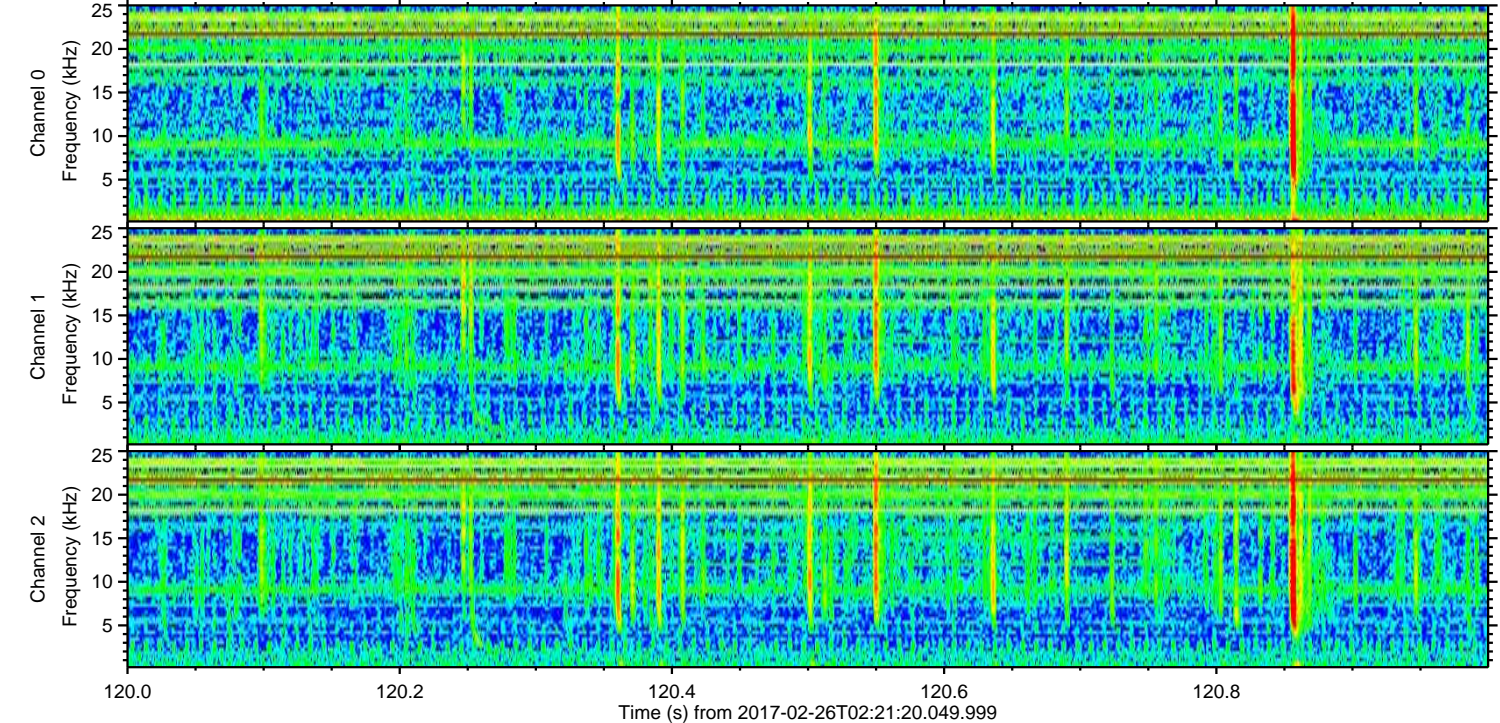
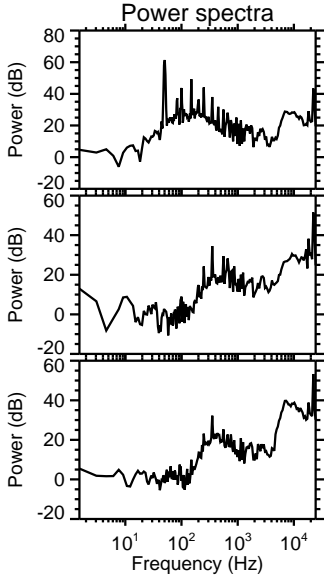
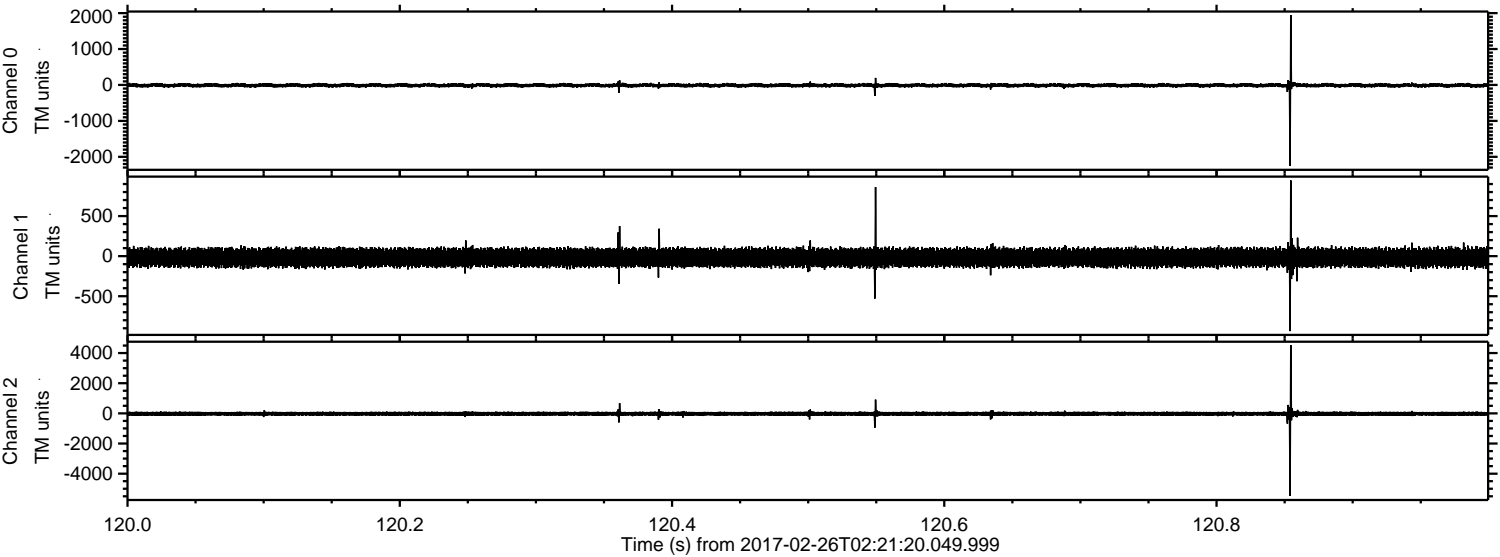

Channel 0
mn: -2250
mx: 1947
 μ : -10.0
 σ : 31.7

Channel 1
mn: -936
mx: 945
 μ : -17.9
 σ : 62.4

Channel 2
mn: -5473
mx: 4528
 μ : -22.2
 σ : 92.2

ELMAVAN 3D WAVEFORMS (Measured data sampled at 50 kHz) 51000 packets of 144 samples from 2017-02-26T02:21:20.049.999. Part 89/147

Processed Sun Feb 26 03:29:21 2017 by ELM ver.2012-10-06 from 001__elm20170226_022119__dat00.bin

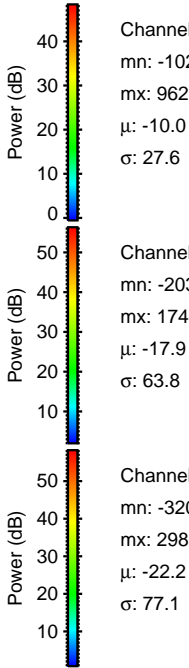
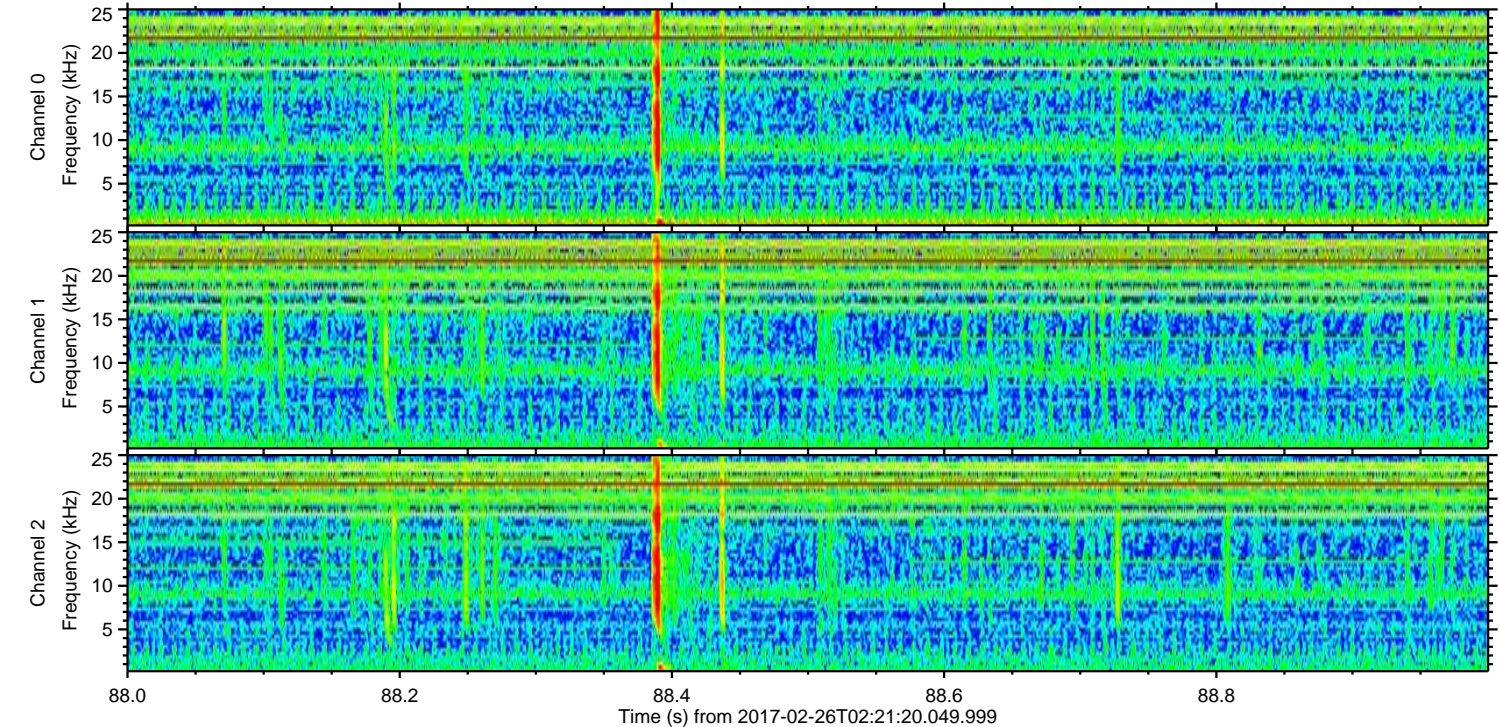
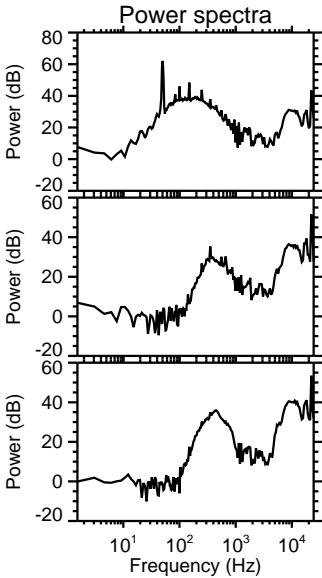
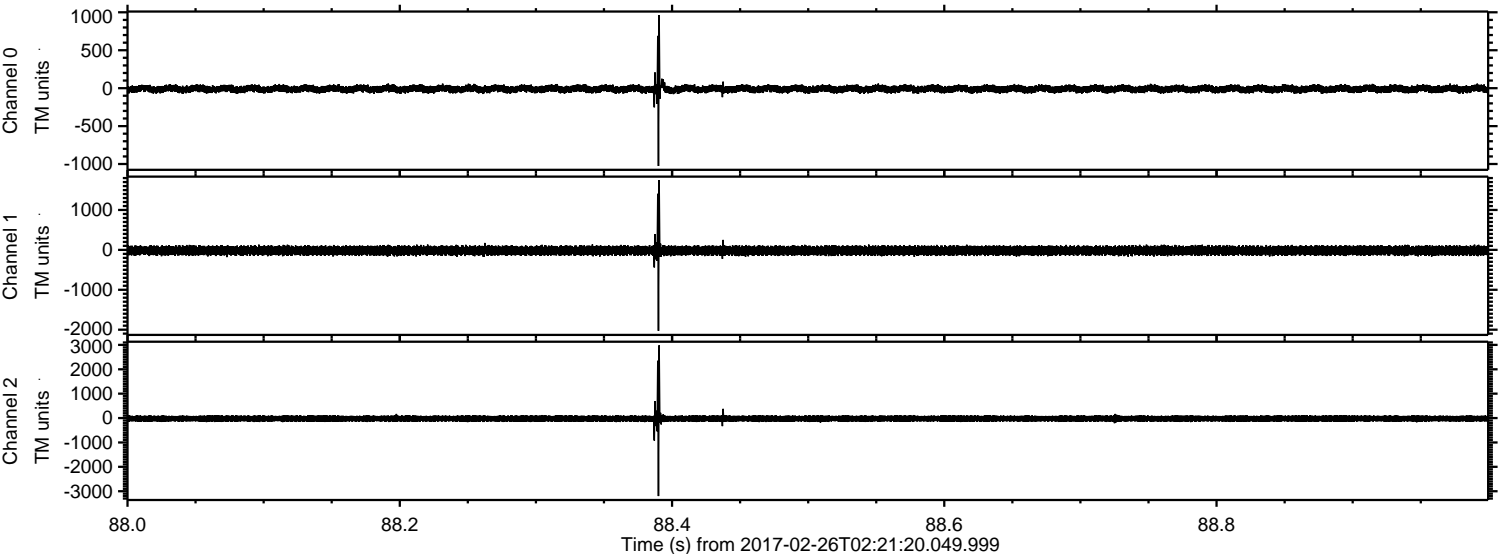

ELMAVAN 3D WAVEFORMS (Measured data sampled at 50 kHz) 51000 packets of 144 samples from 2017-02-26T02:21:20.049.999. Part 22/147

Processed Sun Feb 26 03:29:22 2017 by ELM ver.2012-10-06 from 001__elm20170226_022119__dat00.bin

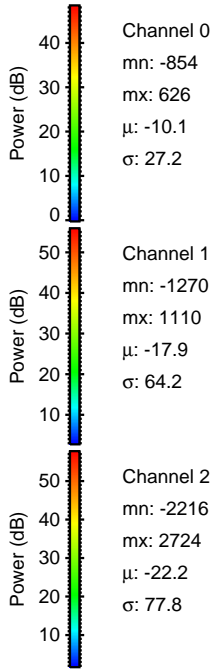
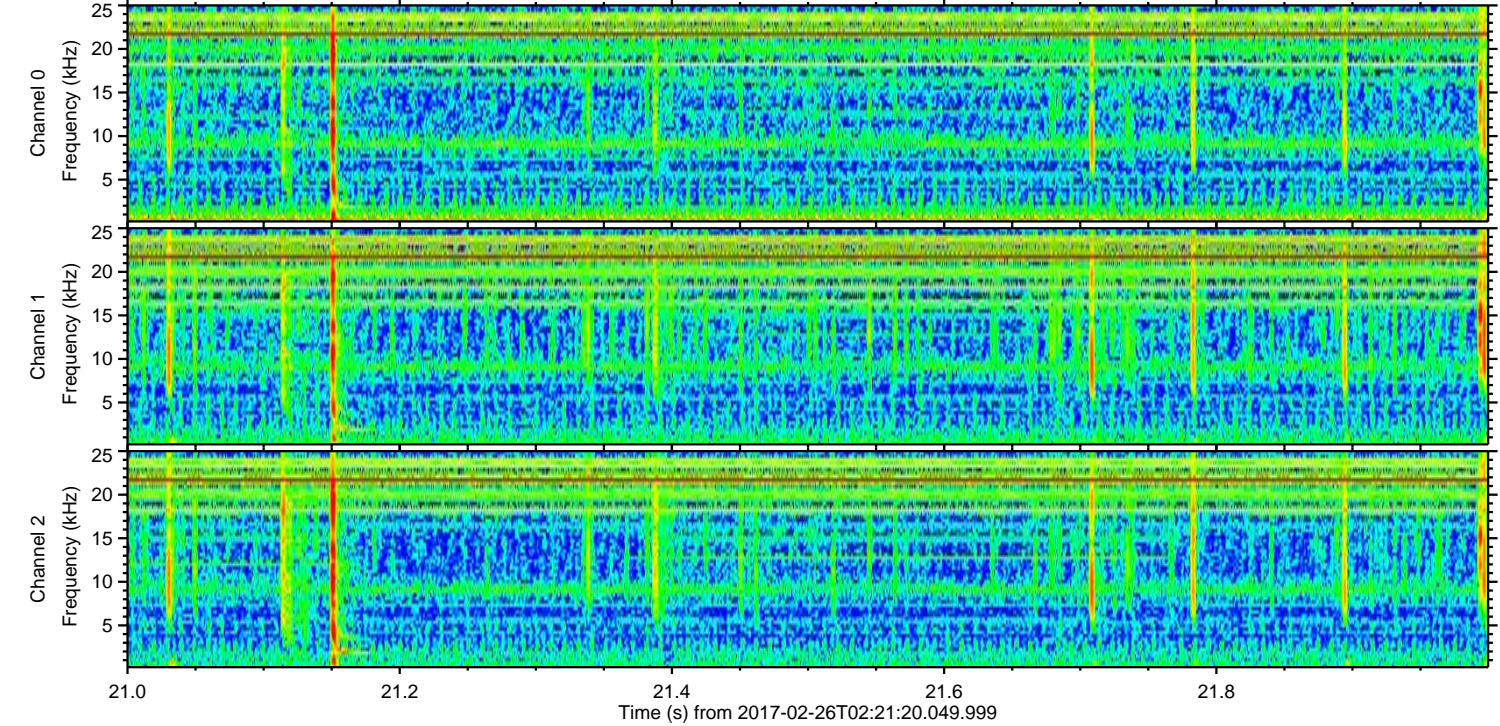
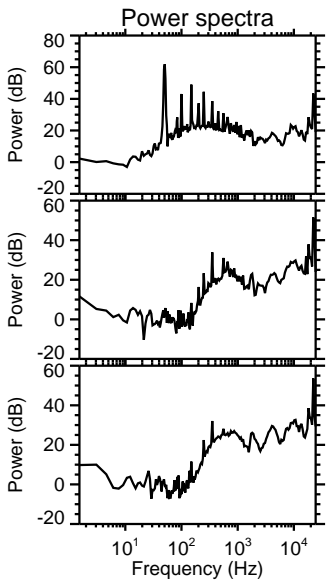
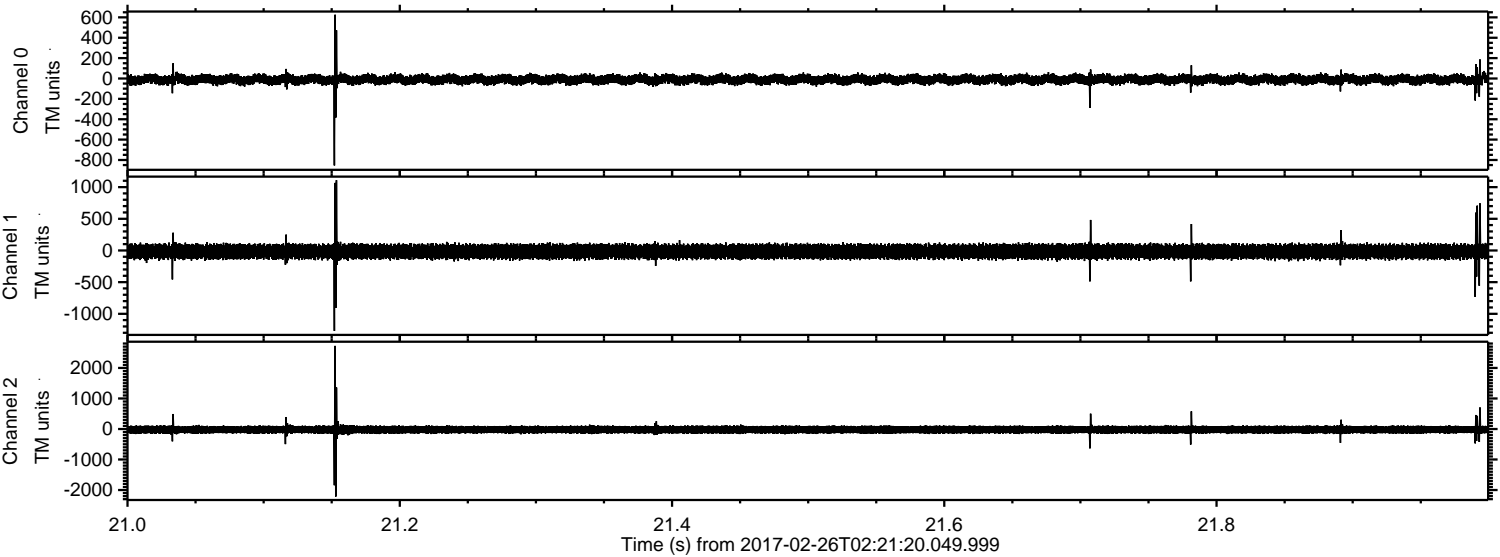

Processed Sun Feb 26 03:29:23 2017 by ELM ver.2012-10-06 from 001__elm20170226_022119__dat00.bin

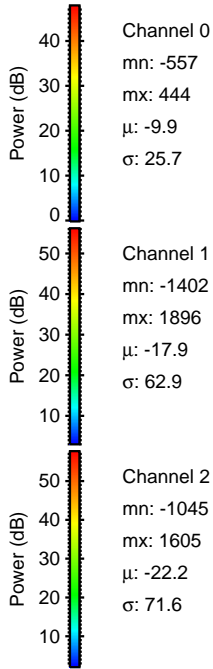
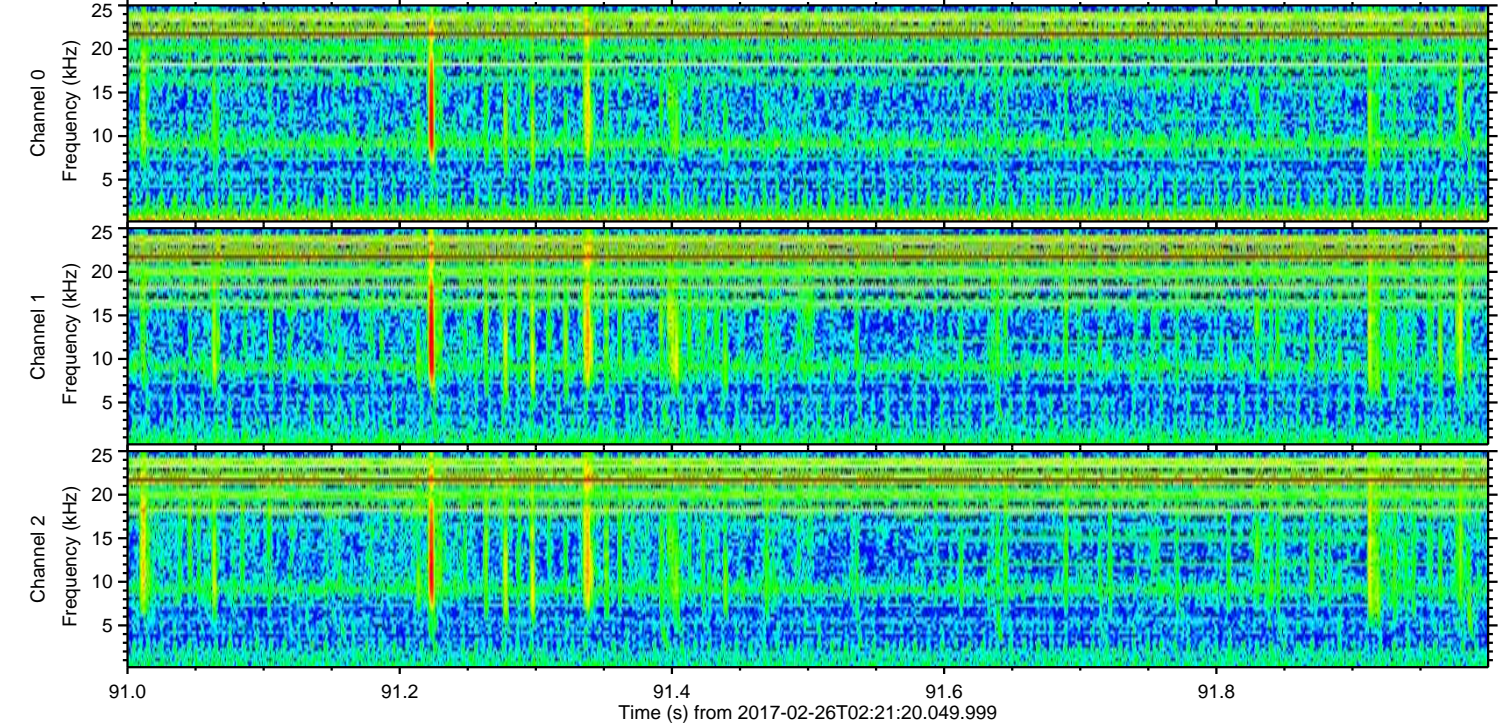
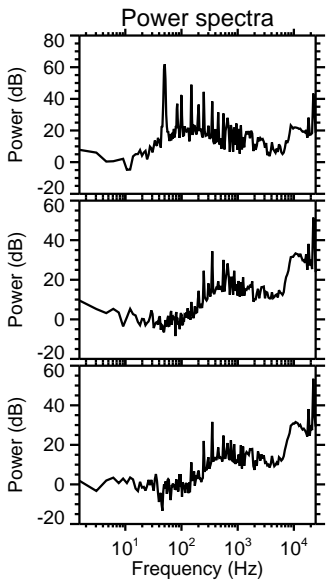
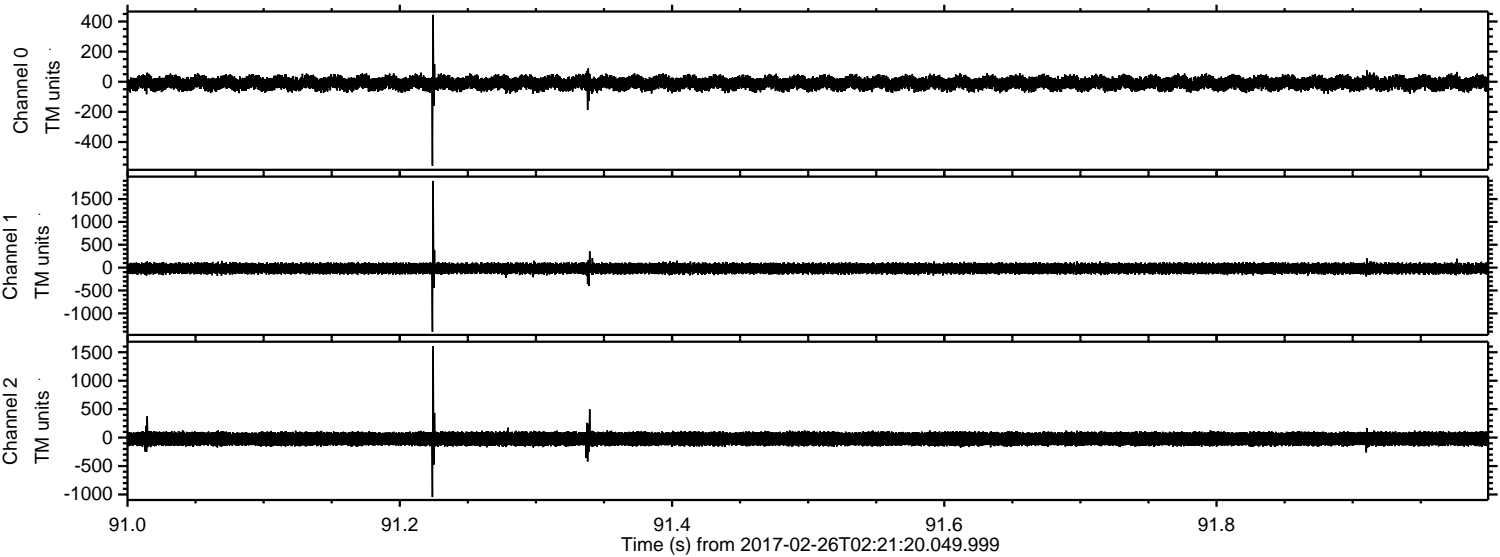

Processed Sun Feb 26 03:29:24 2017 by ELM ver.2012-10-06 from 001__elm20170226_022119__dat00.bin

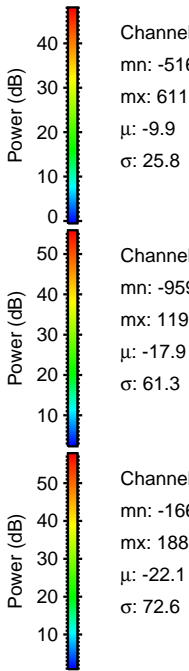
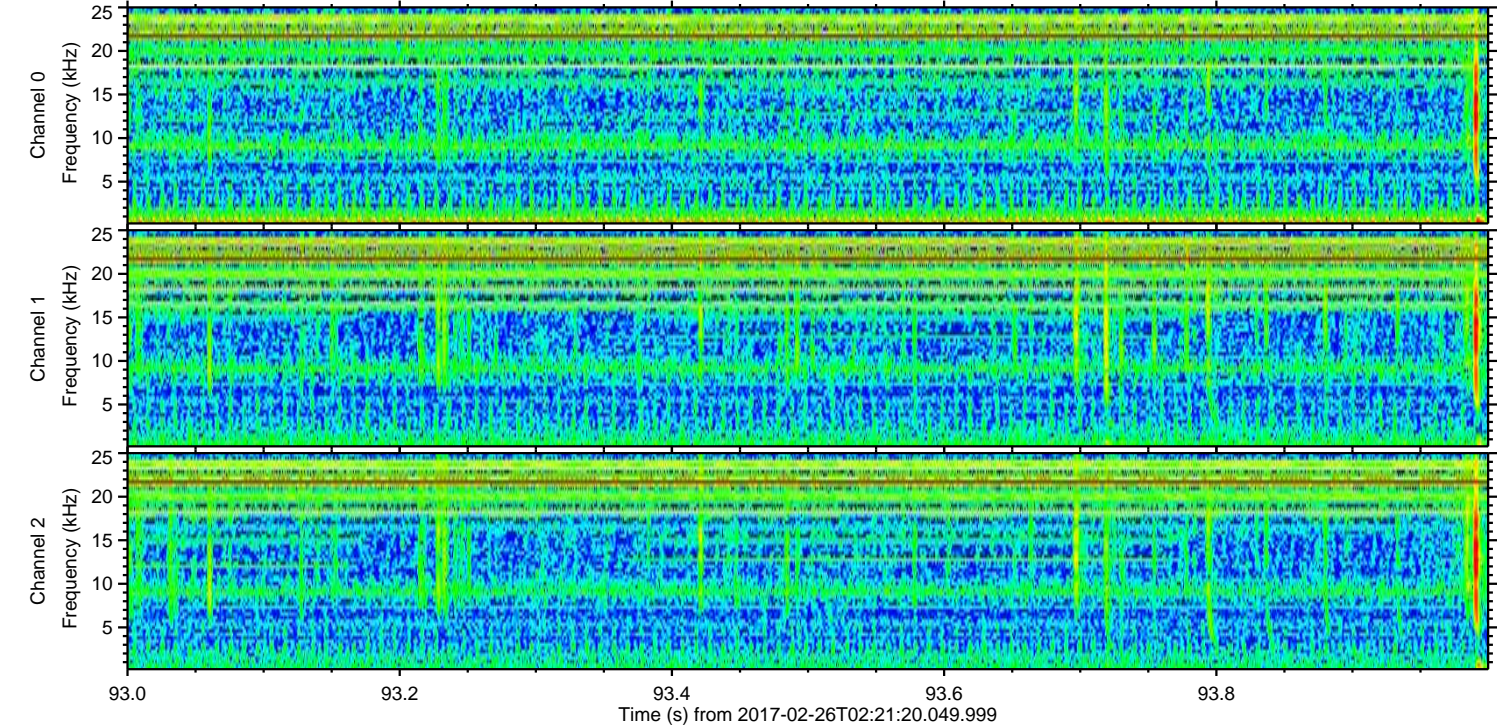
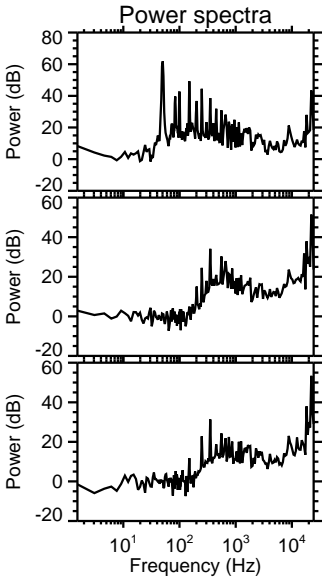
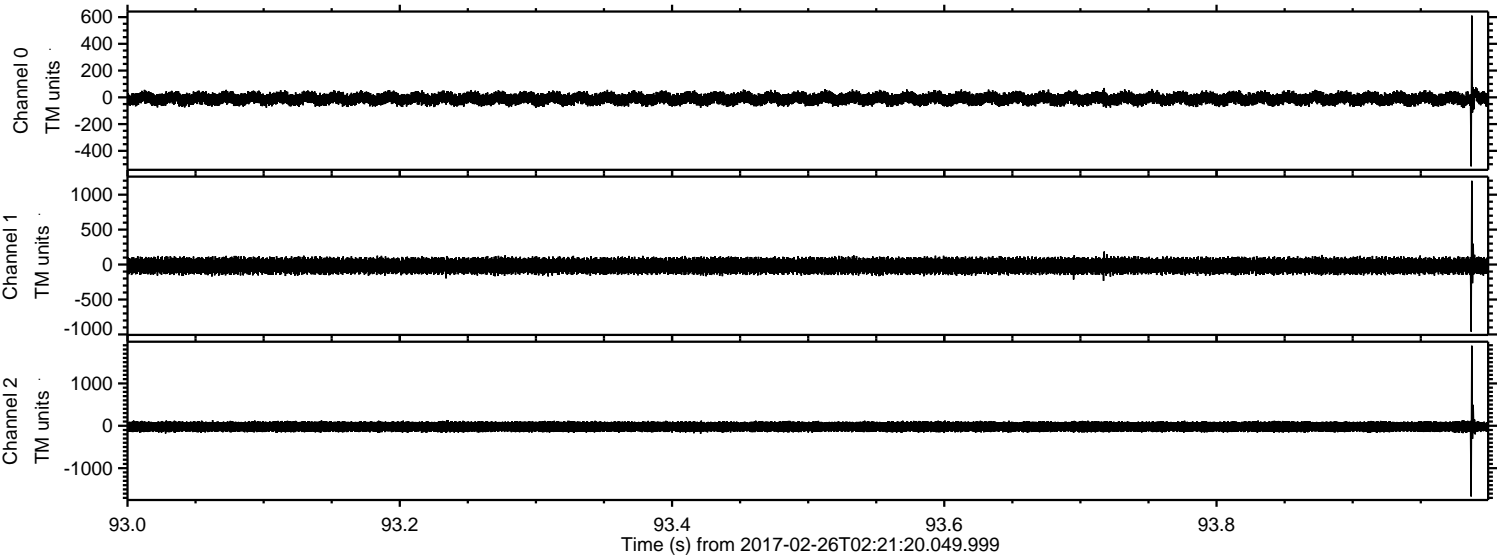

Processed Sun Feb 26 03:29:25 2017 by ELM ver.2012-10-06 from 001__elm20170226_022119__dat00.bin

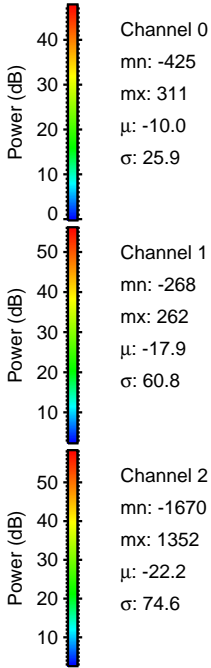
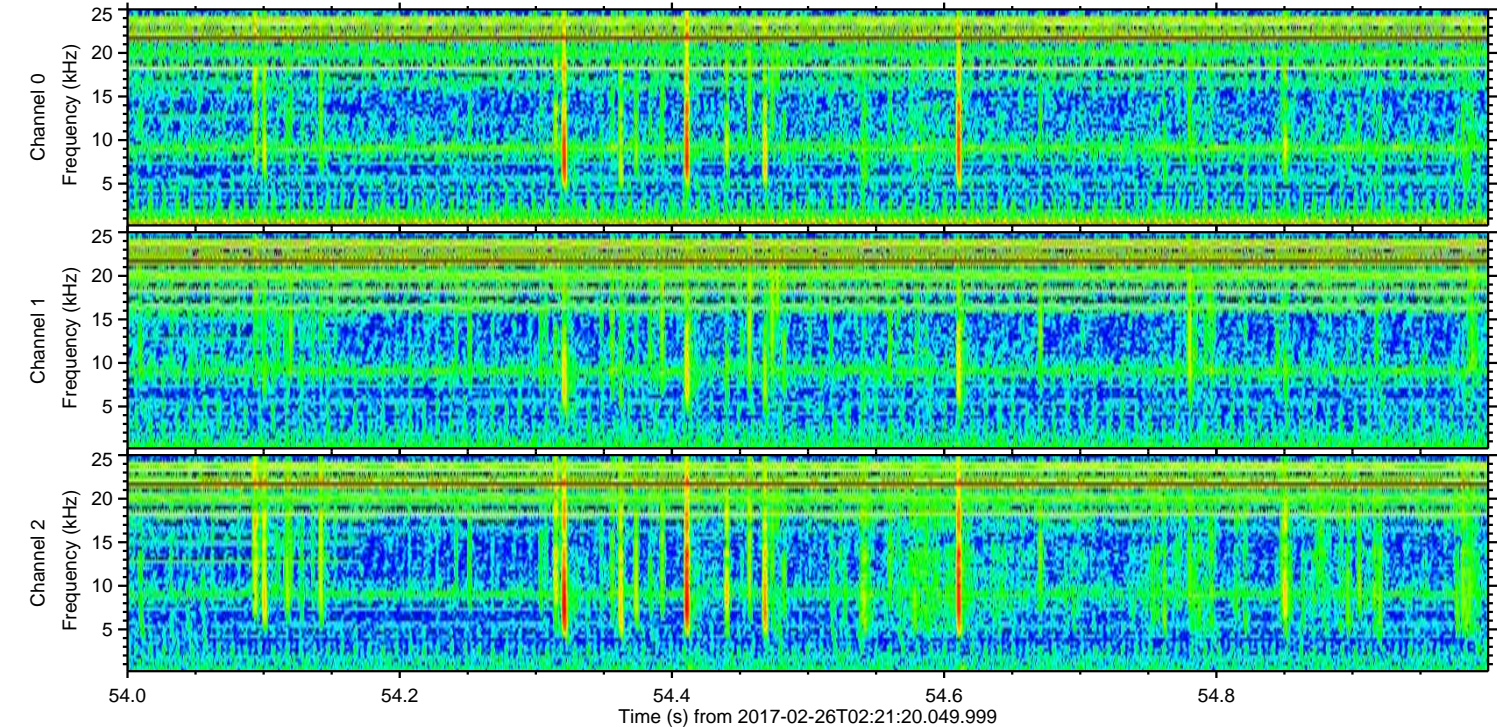
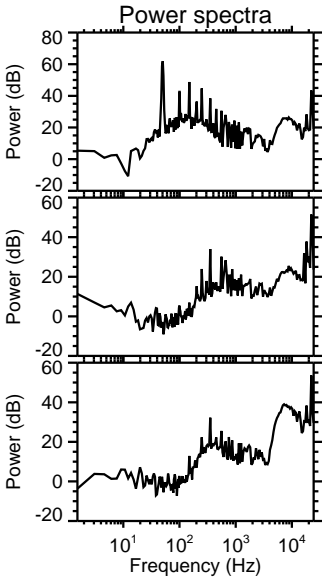
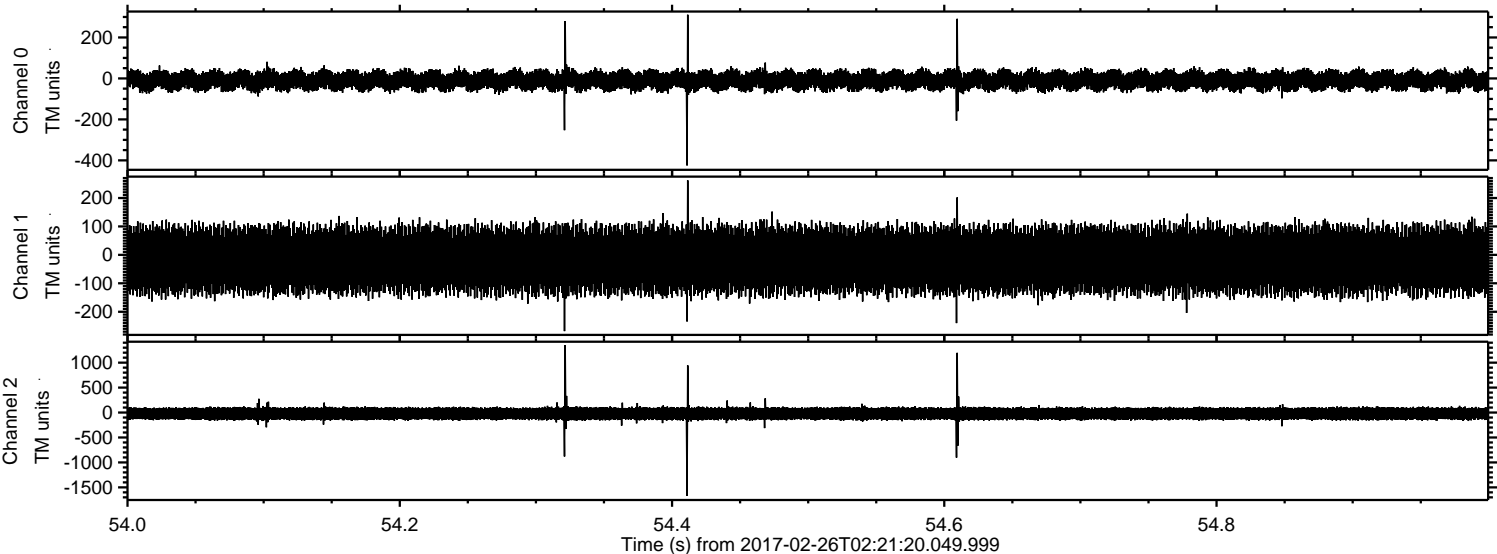

ELMAVAN 3D WAVEFORMS (Measured data sampled at 50 kHz) 51000 packets of 144 samples from 2017-02-26T02:21:20.049.999. Part 2/147

Processed Sun Feb 26 03:29:26 2017 by ELM ver.2012-10-06 from 001__elm20170226_022119__dat00.bin

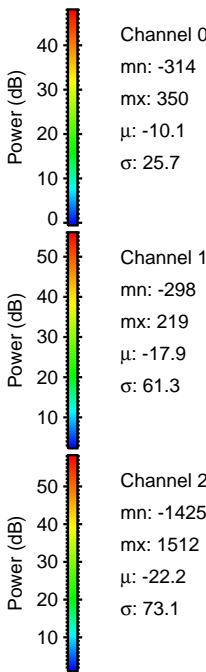
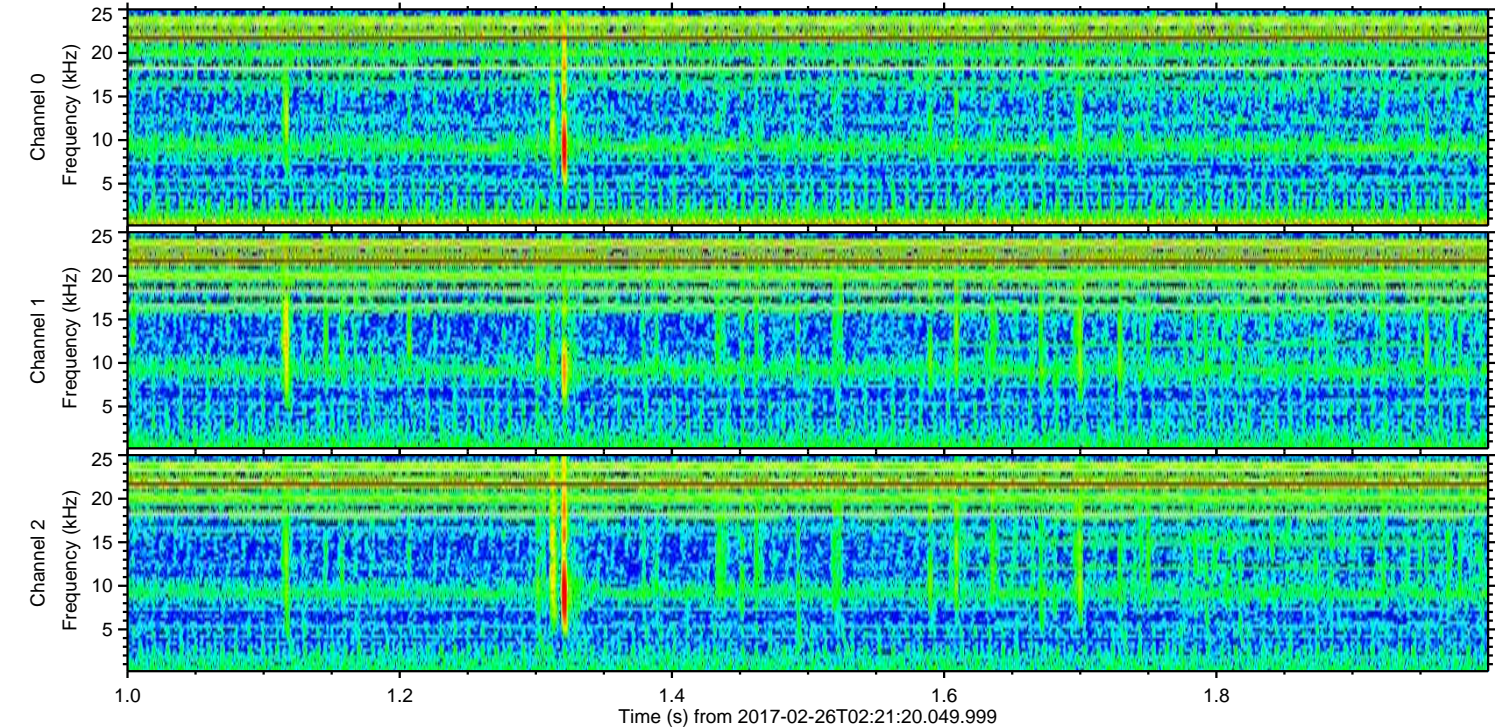
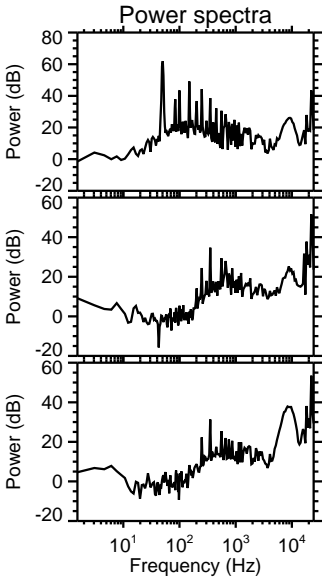
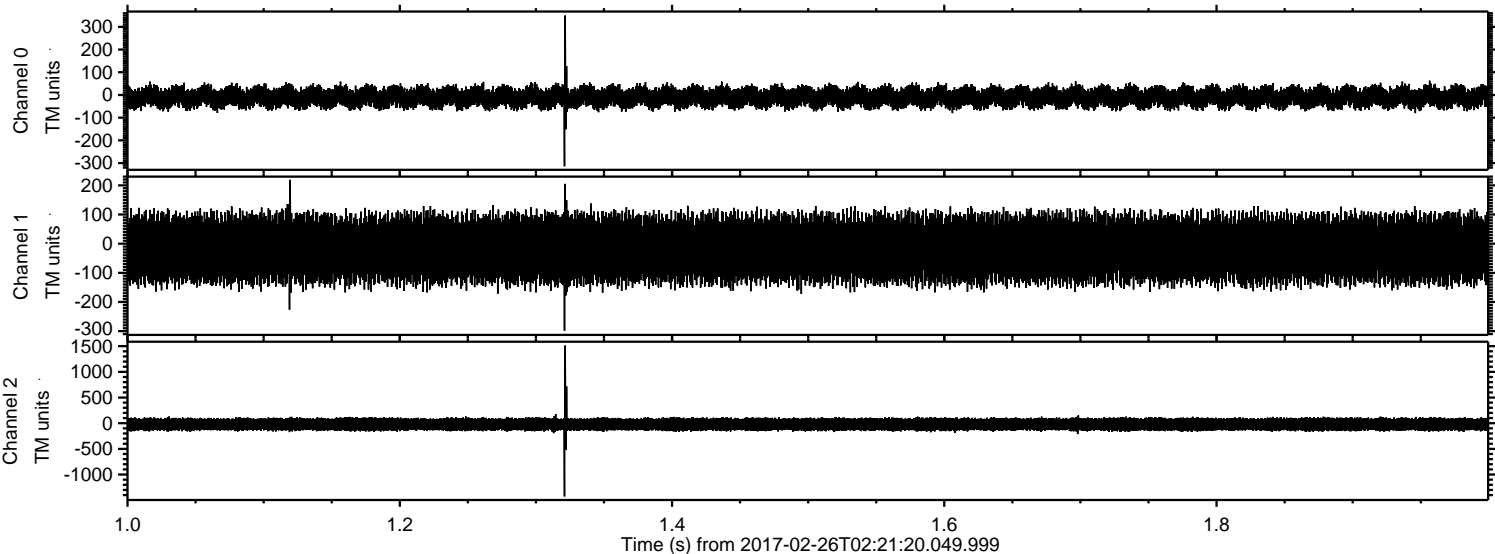

Channel 0
mn: -314
mx: 350
 μ : -10.1
 σ : 25.7

Channel 1
mn: -298
mx: 219
 μ : -17.9
 σ : 61.3

Channel 2
mn: -1425
mx: 1512
 μ : -22.2
 σ : 73.1

Processed Sun Feb 26 03:29:27 2017 by ELM ver.2012-10-06 from 001__elm20170226_022119__dat00.bin

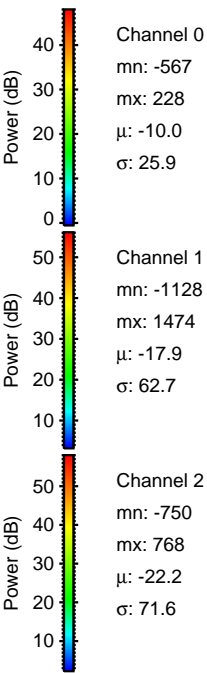
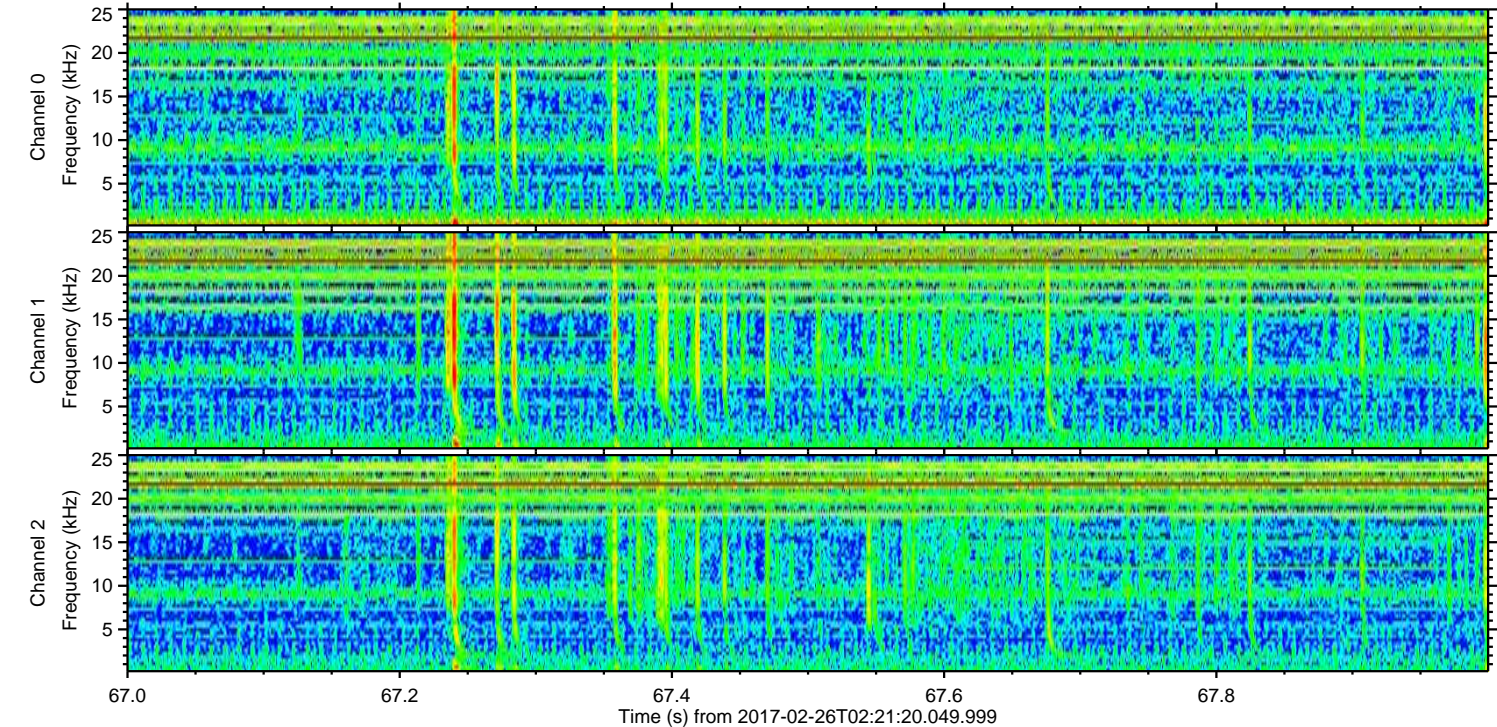
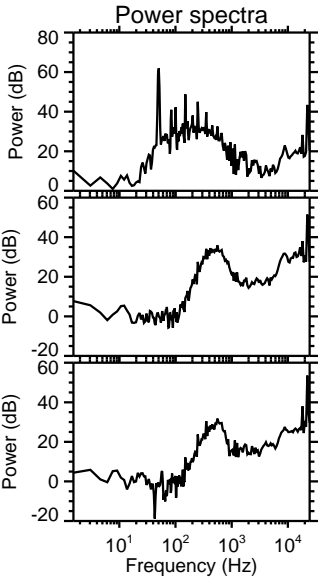
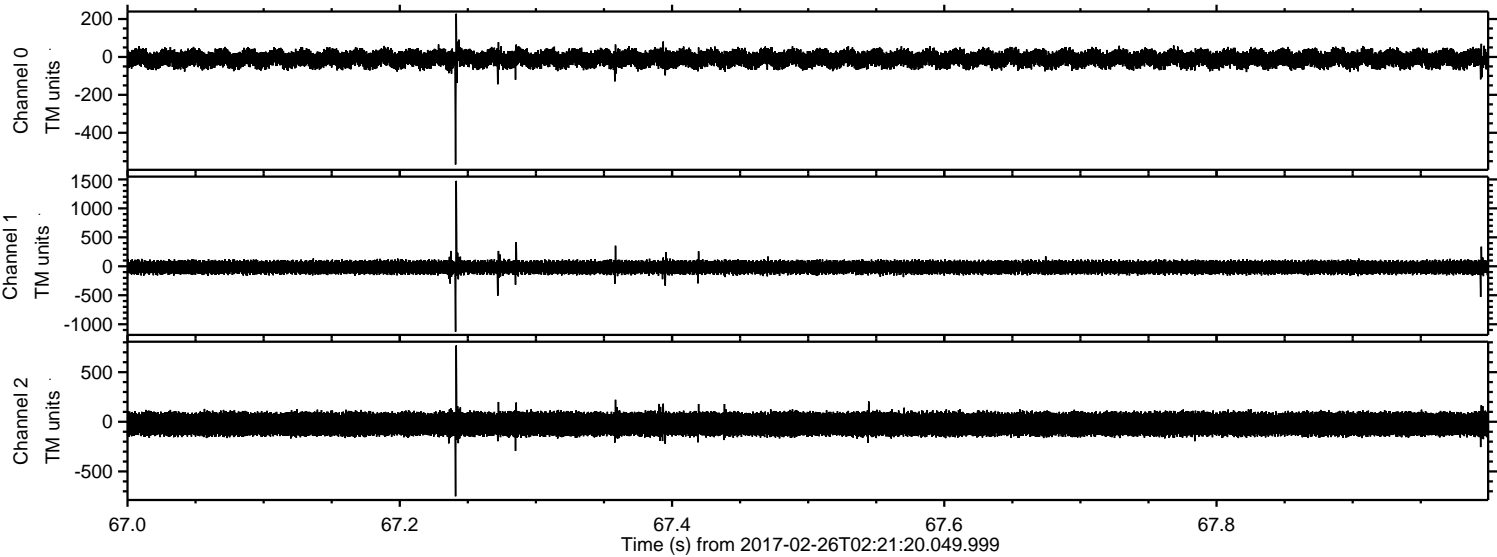

ELMAVAN 3D WAVEFORMS (Measured data sampled at 50 kHz) 51000 packets of 144 samples from 2017-02-26T02:21:20.049.999. Part 145/147

Processed Sun Feb 26 03:29:28 2017 by ELM ver.2012-10-06 from 001__elm20170226_022119__dat00.bin

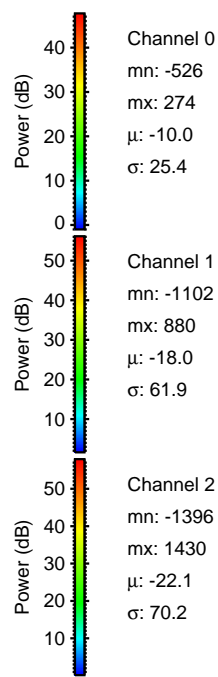
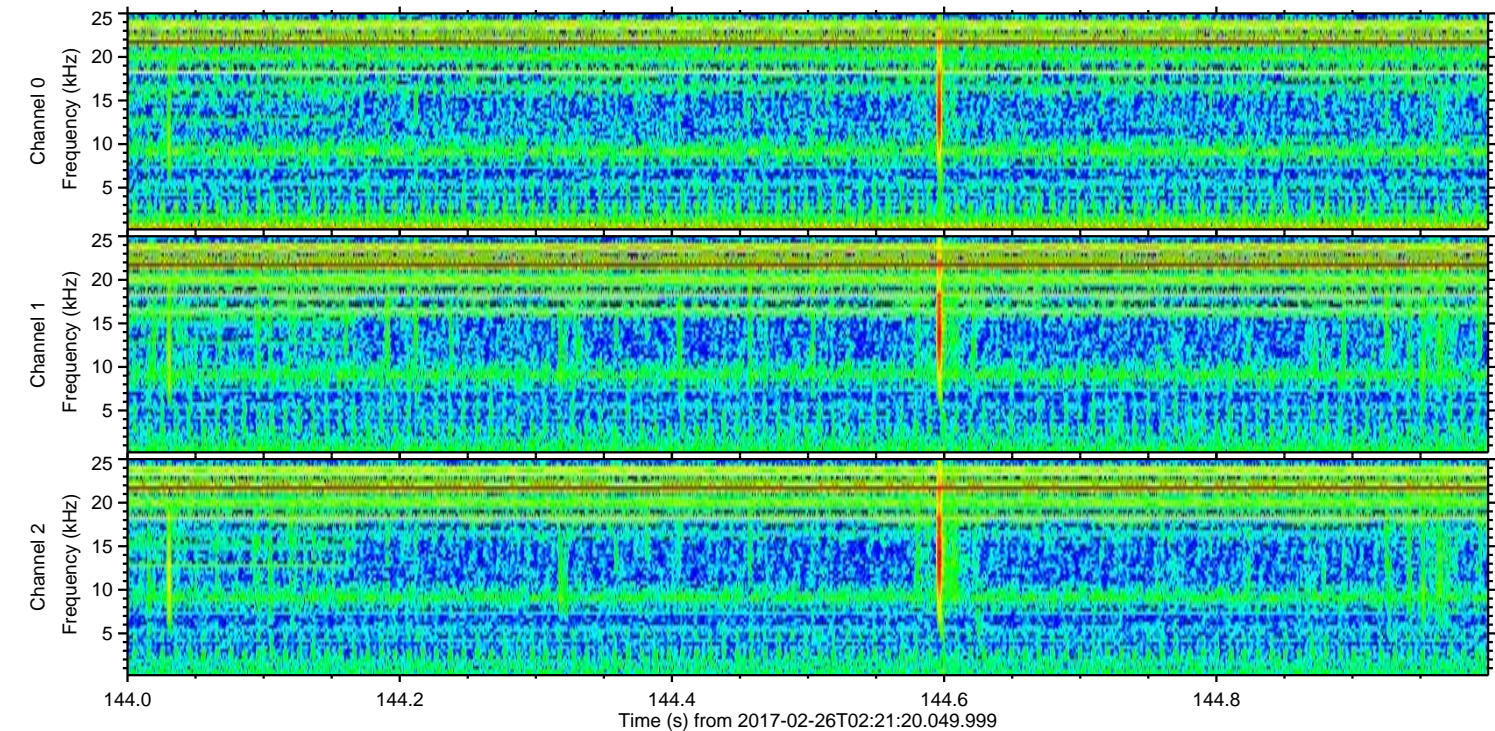
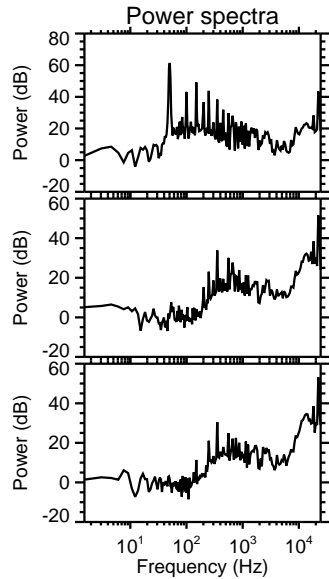
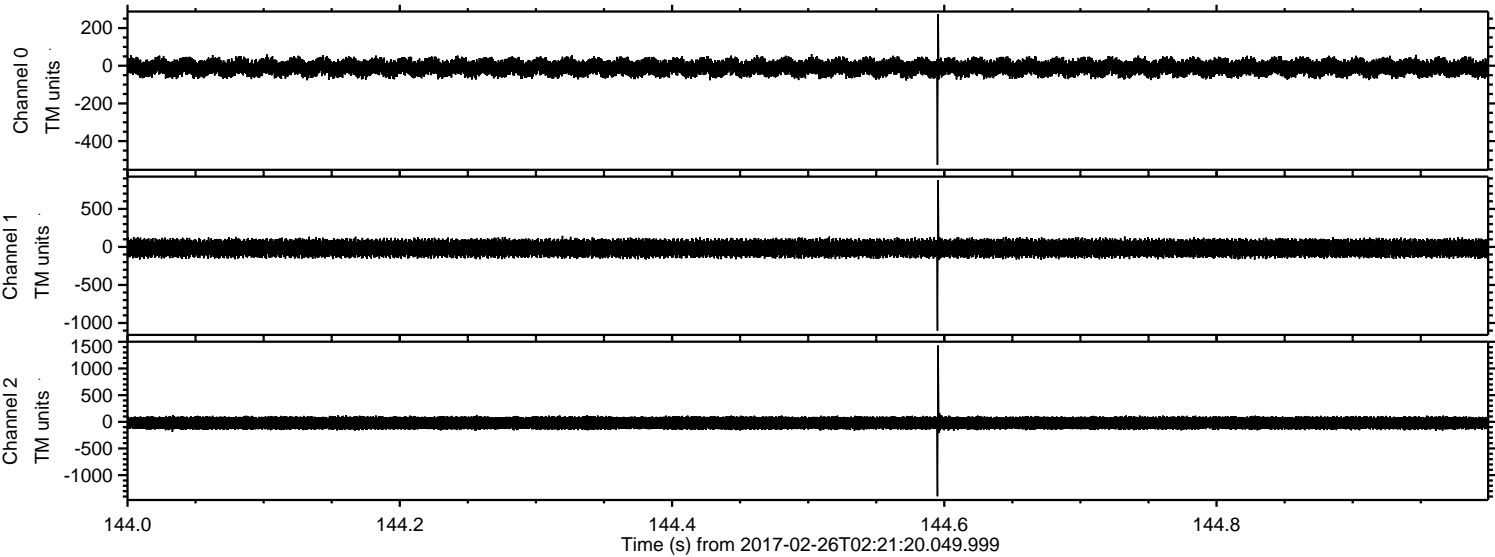

Channel 0
mn: -526
mx: 274
 μ : -10.0
 σ : 25.4

Channel 1
mn: -1102
mx: 880
 μ : -18.0
 σ : 61.9

Channel 2
mn: -1396
mx: 1430
 μ : -22.1
 σ : 70.2

ELMAVAN 3D WAVEFORMS (Measured data sampled at 50 kHz) 51000 packets of 144 samples from 2017-02-26T02:21:20.049.999. Part 138/147

Processed Sun Feb 26 03:29:29 2017 by ELM ver.2012-10-06 from 001__elm20170226_022119__dat00.bin

