

# ELMAVAN 3D WAVEFORMS (Measured data sampled at 50 kHz) 51000 packets of 144 samples from 2017-02-26T00:51:16.244.000.

Processed Sun Feb 26 01:59:19 2017 by ELM ver.2012-10-06 from 001\_\_elm20170226\_005115\_\_dat00.bin

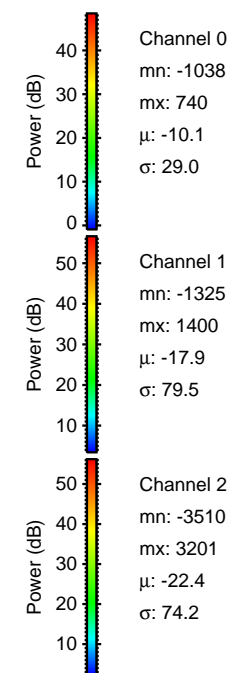

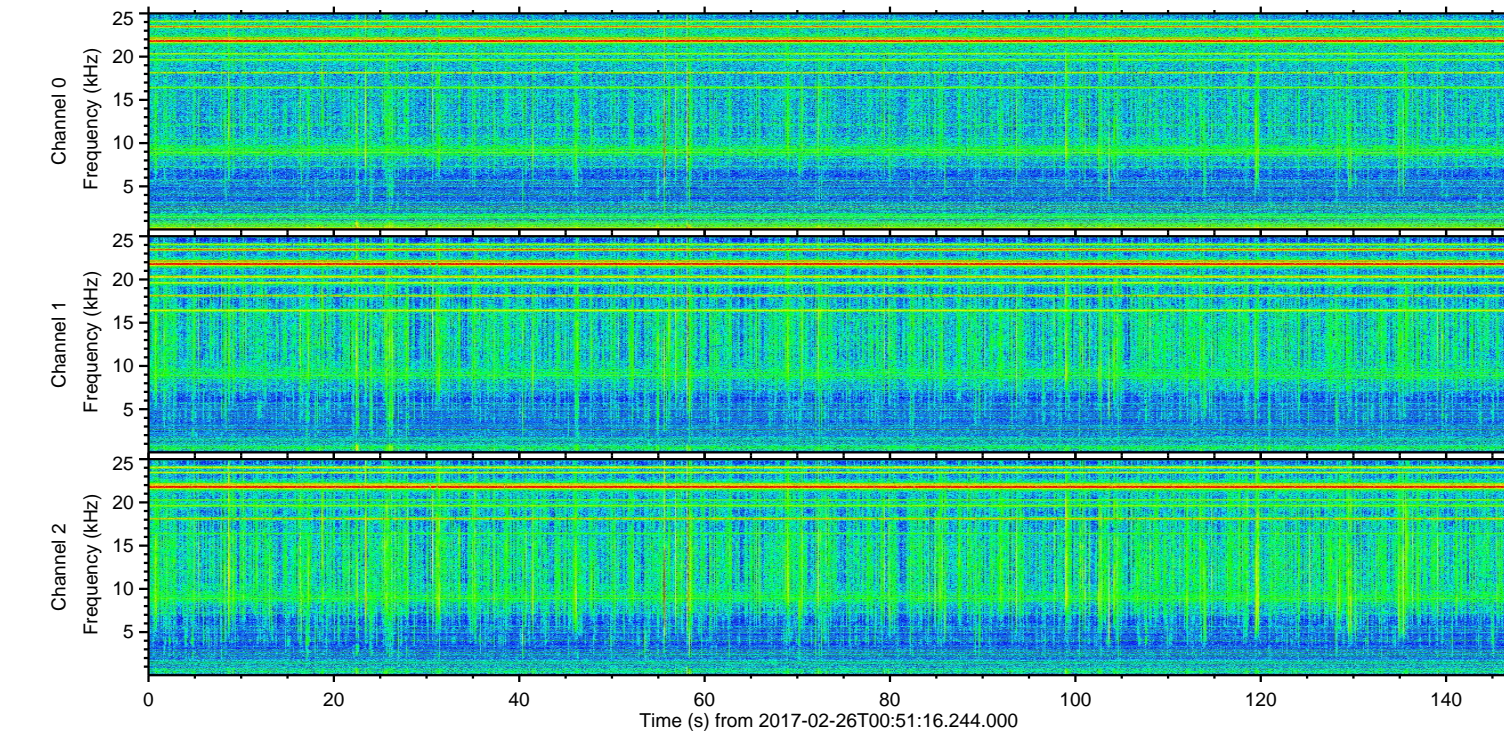
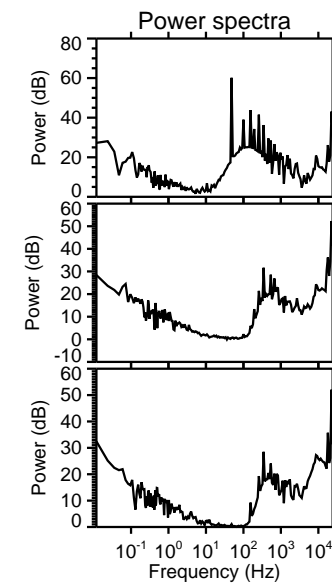
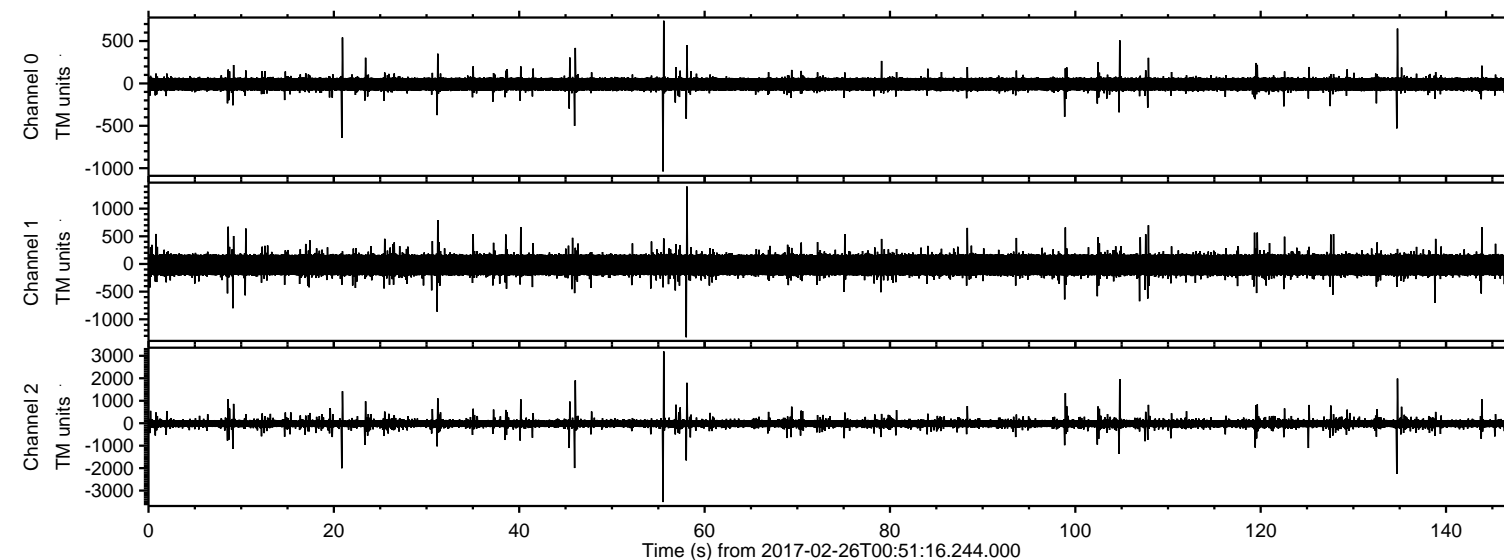

ELMAVAN 3D WAVEFORMS (Measured data sampled at 50 kHz) 51000 packets of 144 samples from 2017-02-26T00:51:16.244.000. Part 56/147

Processed Sun Feb 26 01:59:31 2017 by ELM ver.2012-10-06 from 001\_\_elm20170226\_005115\_\_dat00.bin

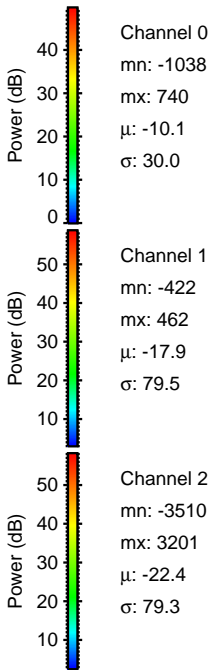
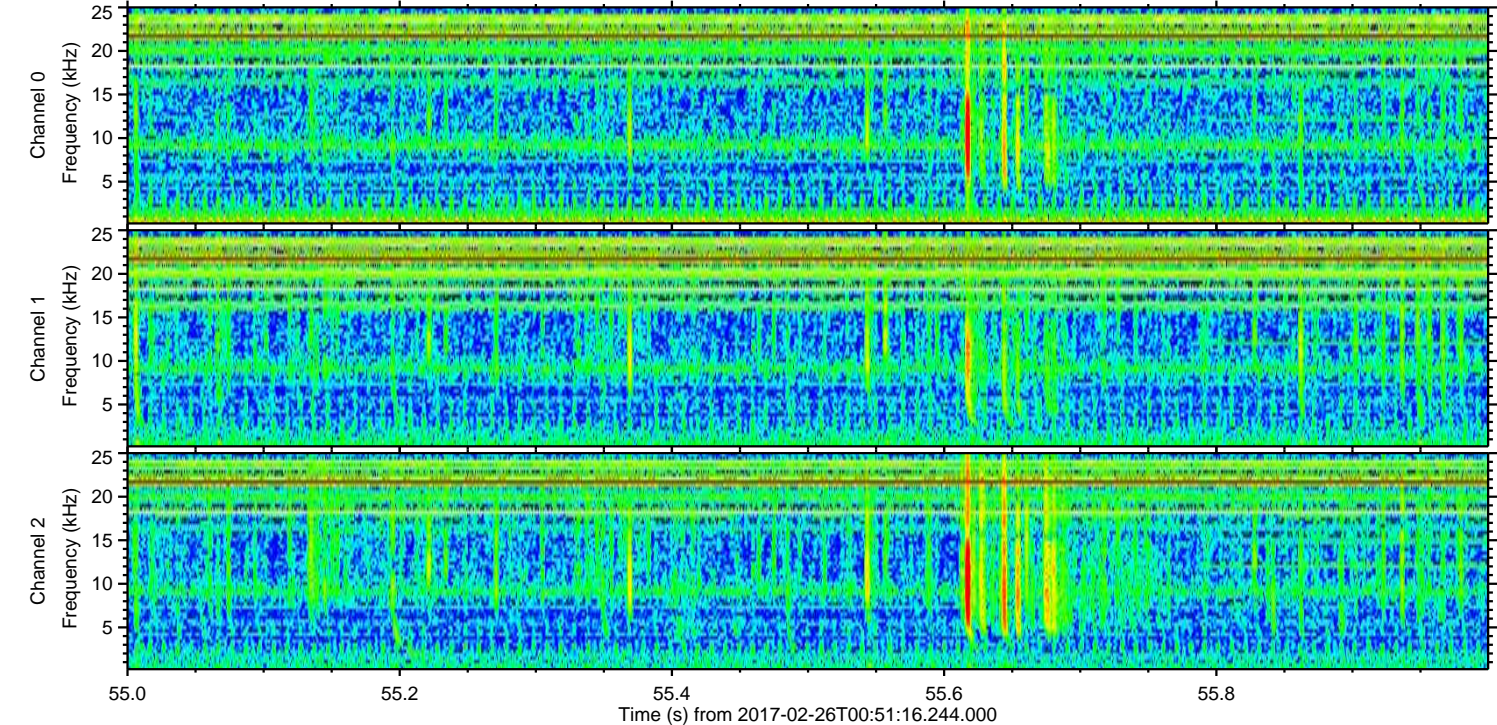
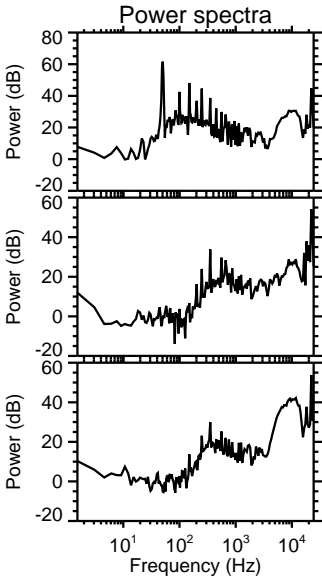
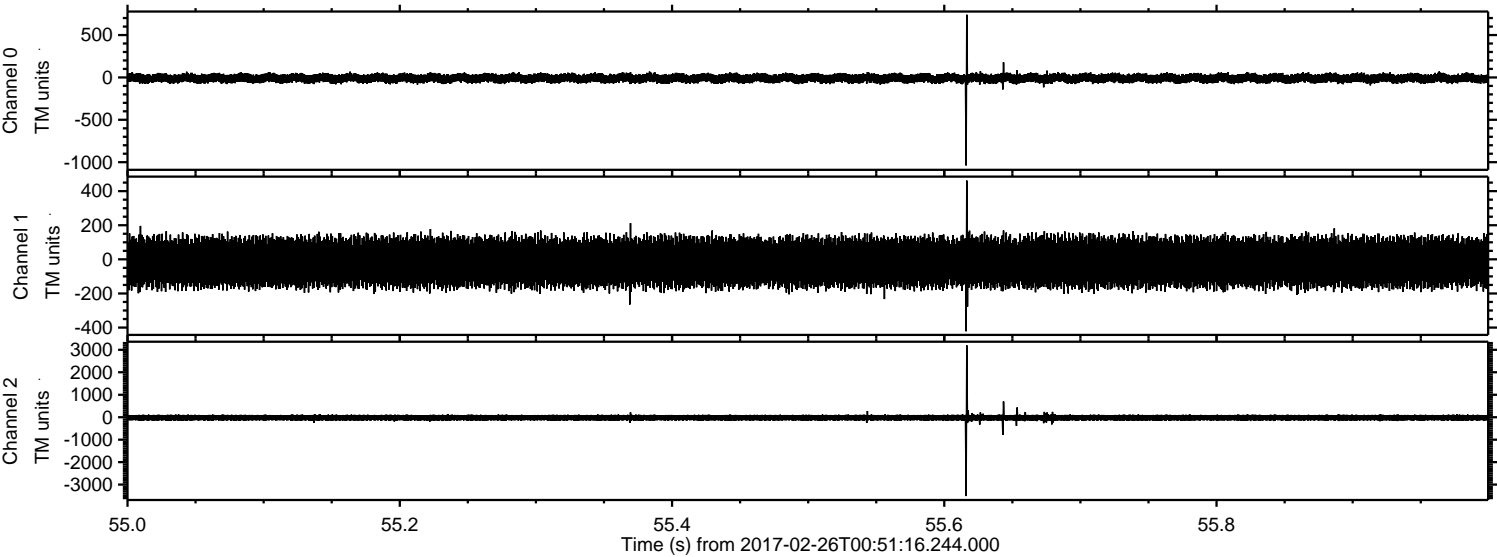



ELMAVAN 3D WAVEFORMS (Measured data sampled at 50 kHz) 51000 packets of 144 samples from 2017-02-26T00:51:16.244.000. Part 135/147

Processed Sun Feb 26 01:59:32 2017 by ELM ver.2012-10-06 from 001\_\_elm20170226\_005115\_\_dat00.bin

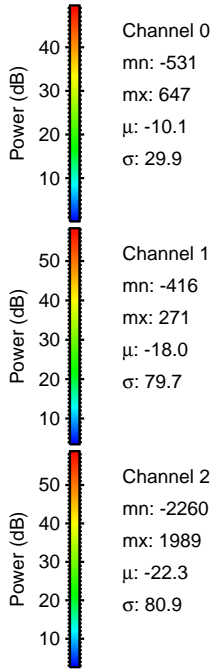
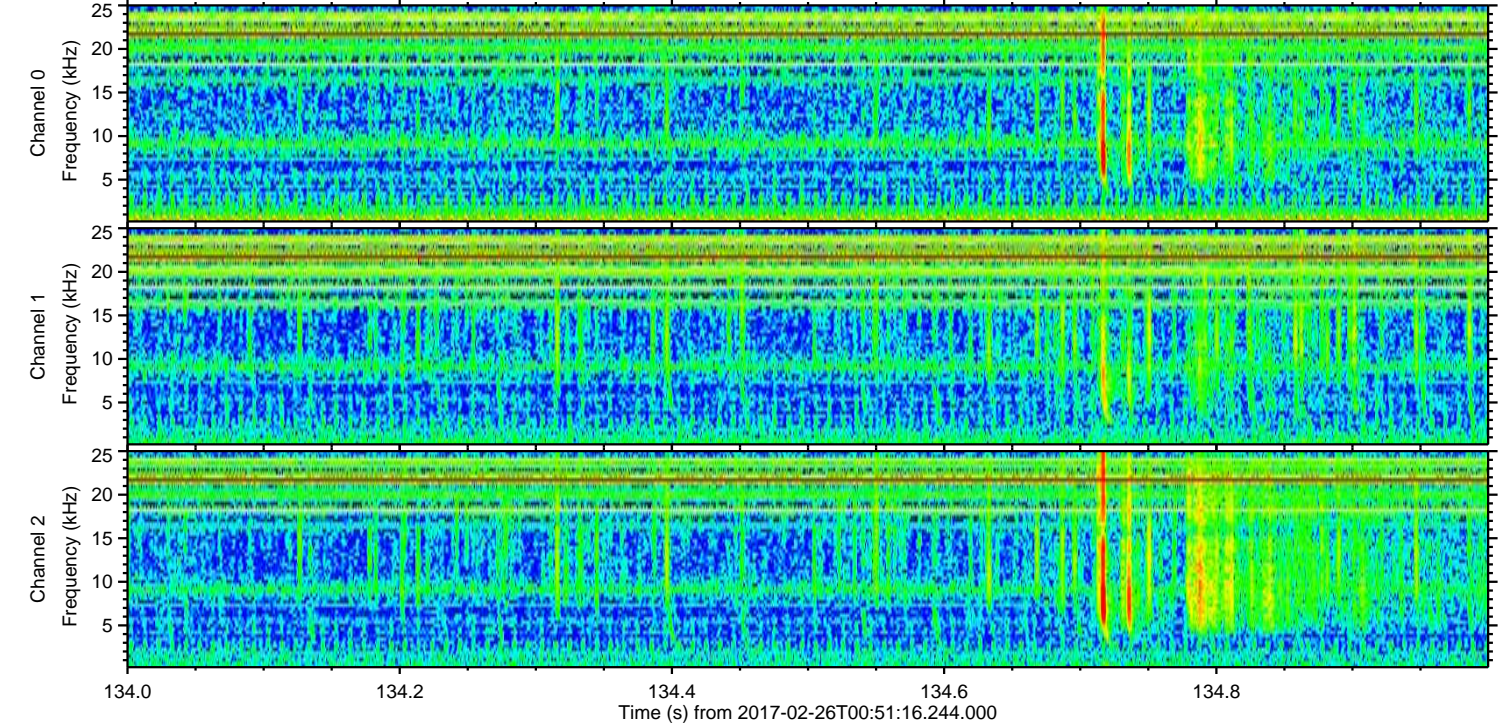
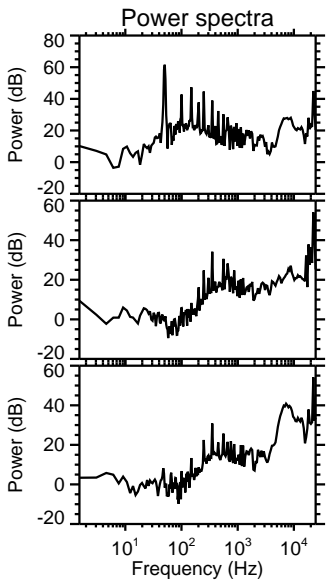
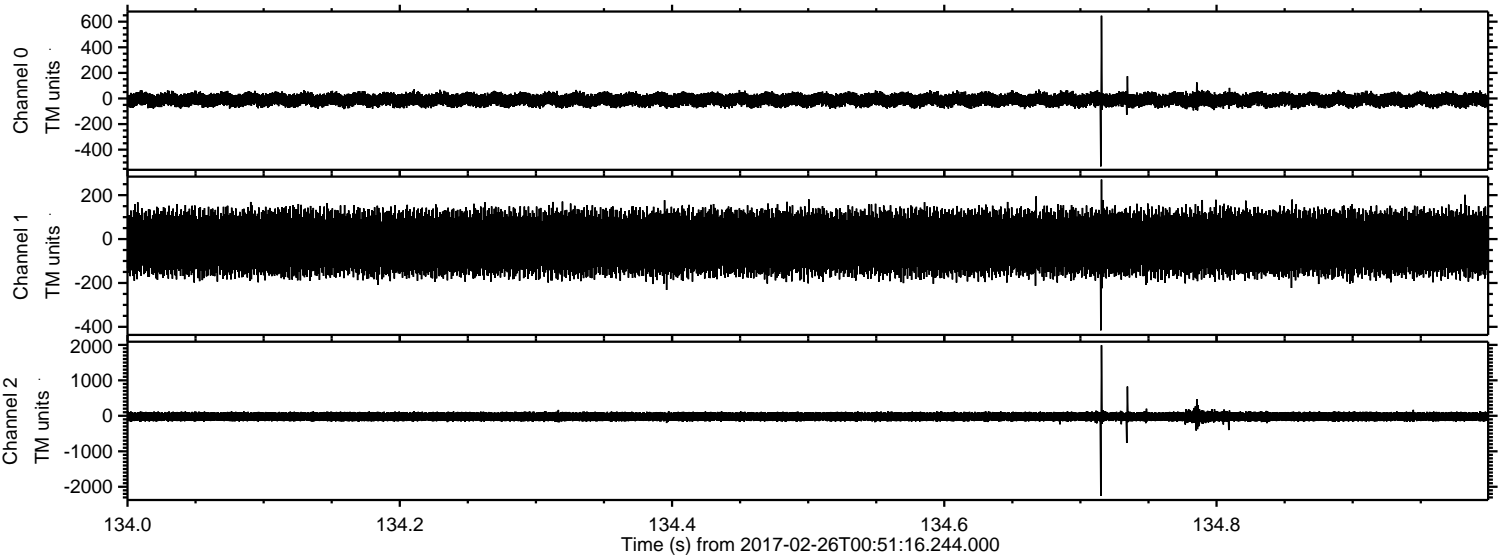



ELMAVAN 3D WAVEFORMS (Measured data sampled at 50 kHz) 51000 packets of 144 samples from 2017-02-26T00:51:16.244.000. Part 21/147

Processed Sun Feb 26 01:59:33 2017 by ELM ver.2012-10-06 from 001\_\_elm20170226\_005115\_\_dat00.bin

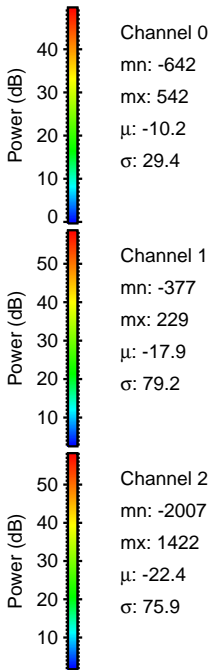
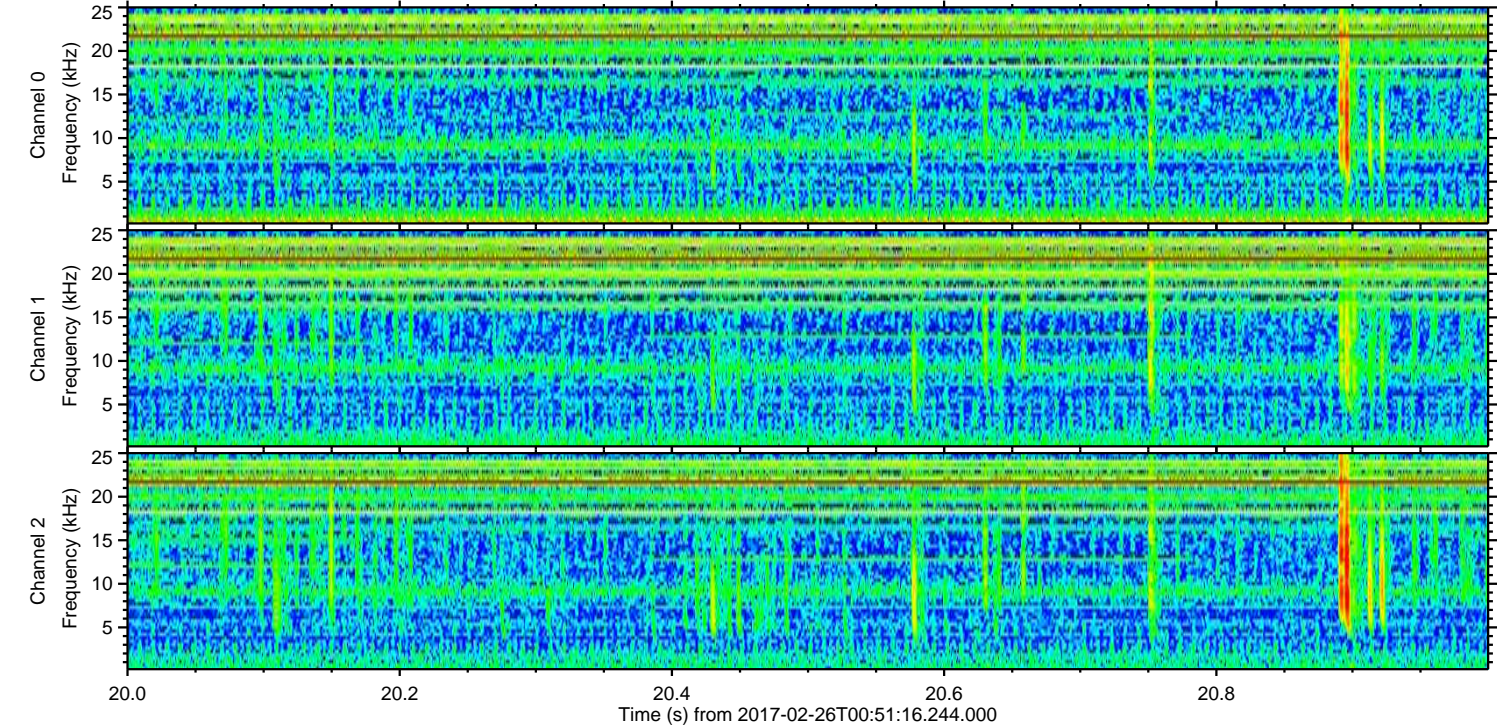
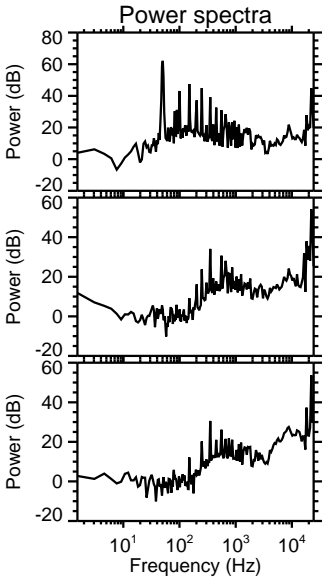
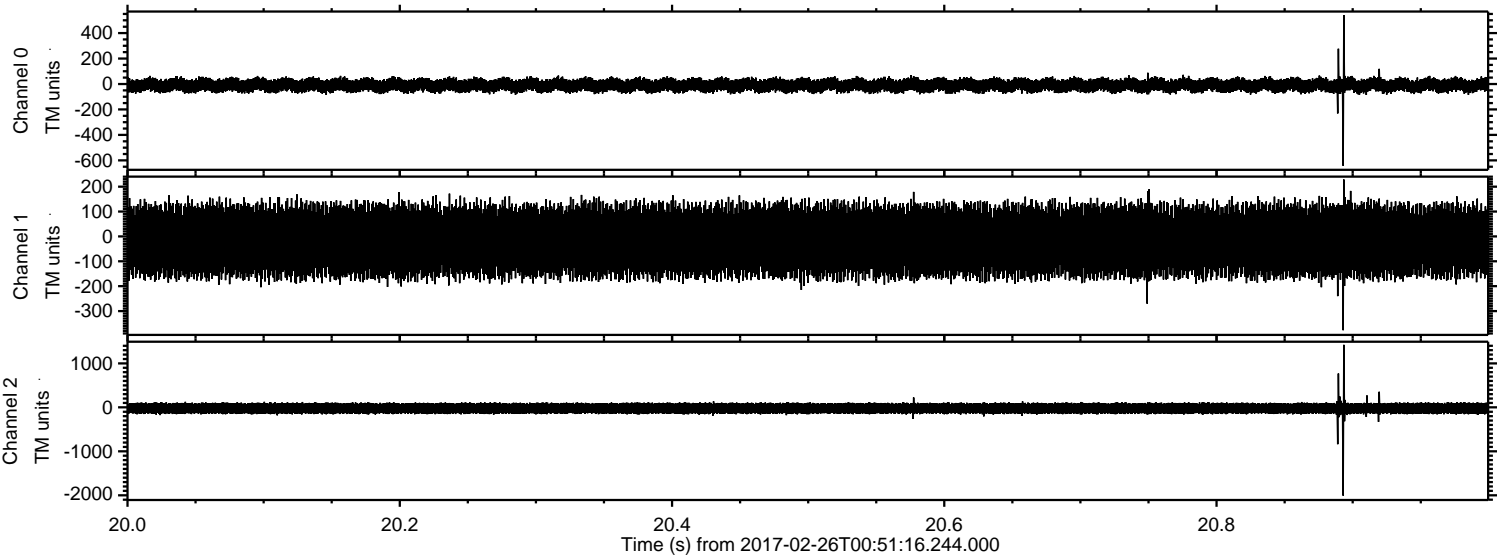

Channel 0  
mn: -642  
mx: 542  
 $\mu$ : -10.2  
 $\sigma$ : 29.4

Channel 1  
mn: -377  
mx: 229  
 $\mu$ : -17.9  
 $\sigma$ : 79.2

Channel 2  
mn: -2007  
mx: 1422  
 $\mu$ : -22.4  
 $\sigma$ : 75.9



ELMAVAN 3D WAVEFORMS (Measured data sampled at 50 kHz) 51000 packets of 144 samples from 2017-02-26T00:51:16.244.000. Part 47/147

Processed Sun Feb 26 01:59:34 2017 by ELM ver.2012-10-06 from 001\_\_elm20170226\_005115\_\_dat00.bin

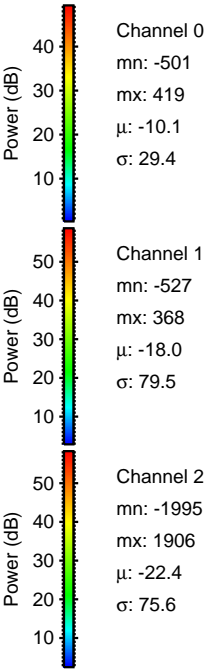
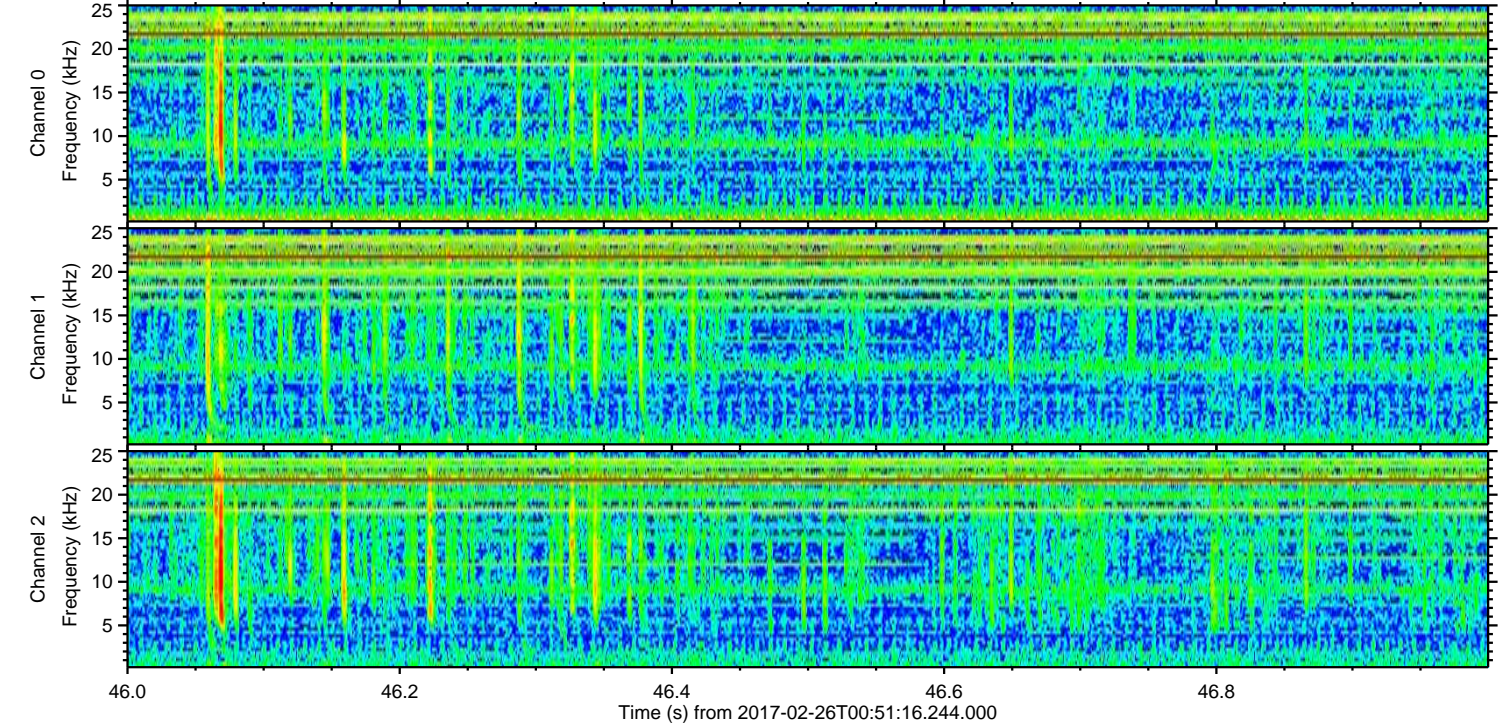
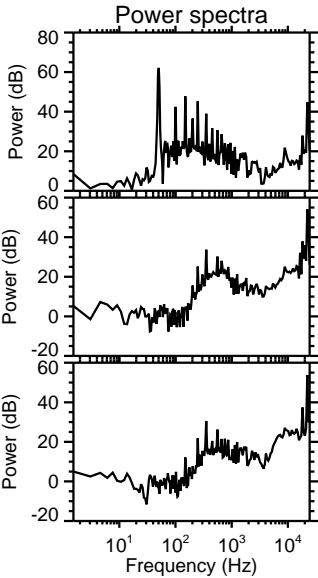
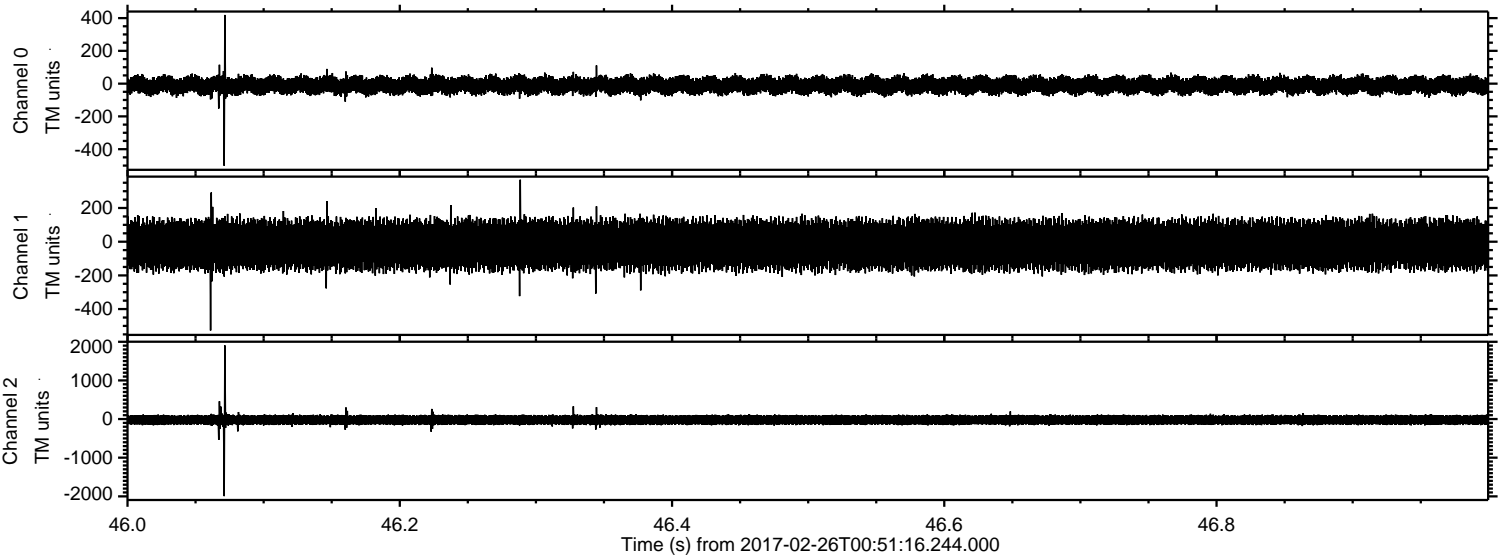



ELMAVAN 3D WAVEFORMS (Measured data sampled at 50 kHz) 51000 packets of 144 samples from 2017-02-26T00:51:16.244.000. Part 105/147

Processed Sun Feb 26 01:59:35 2017 by ELM ver.2012-10-06 from 001\_\_elm20170226\_005115\_\_dat00.bin

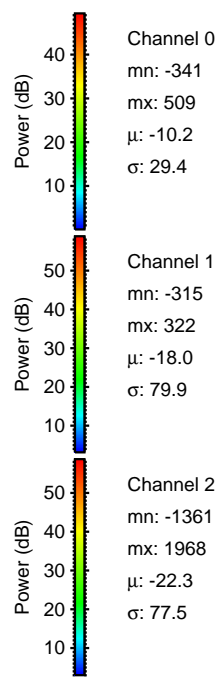
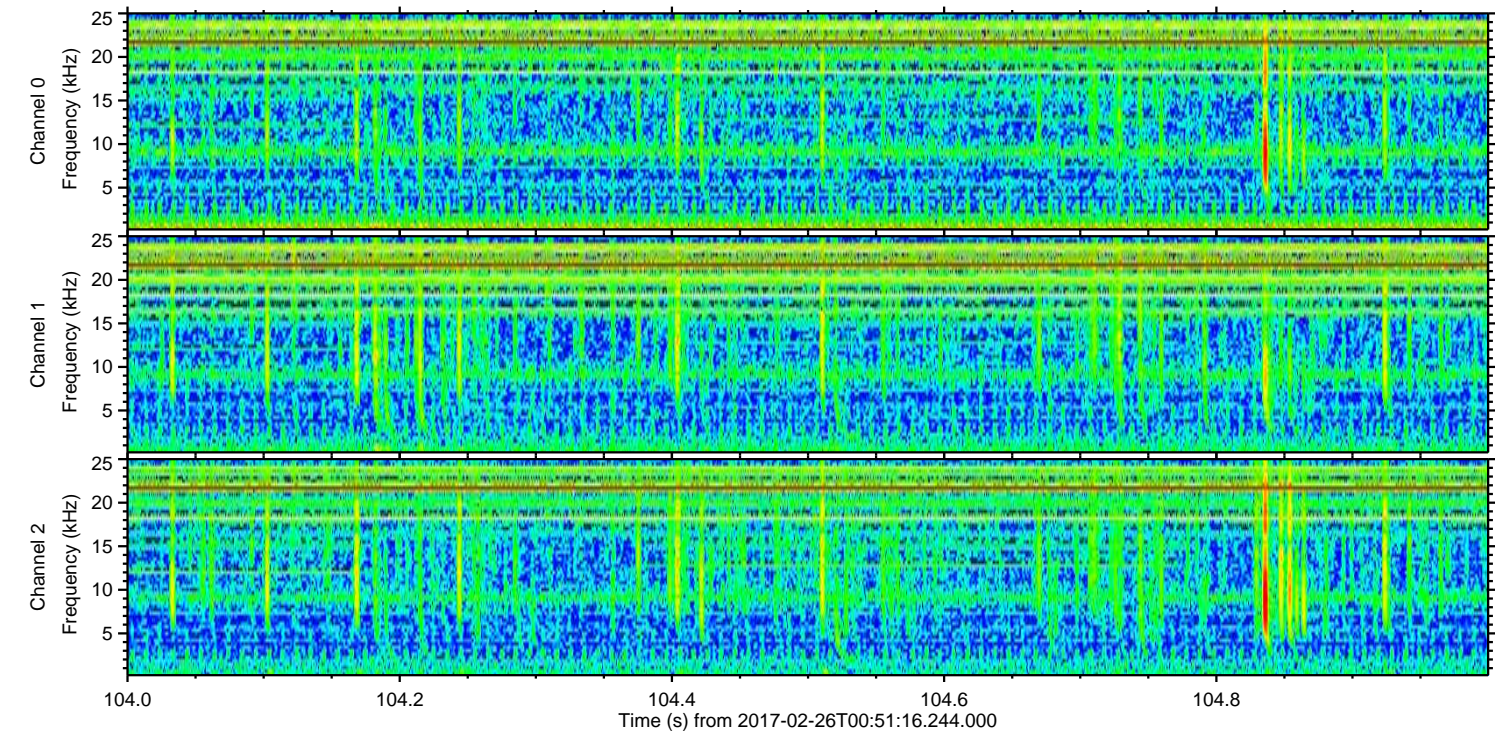
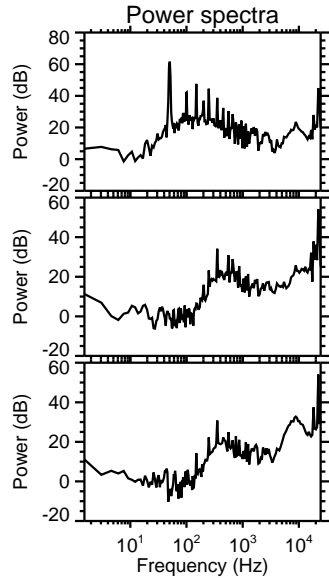
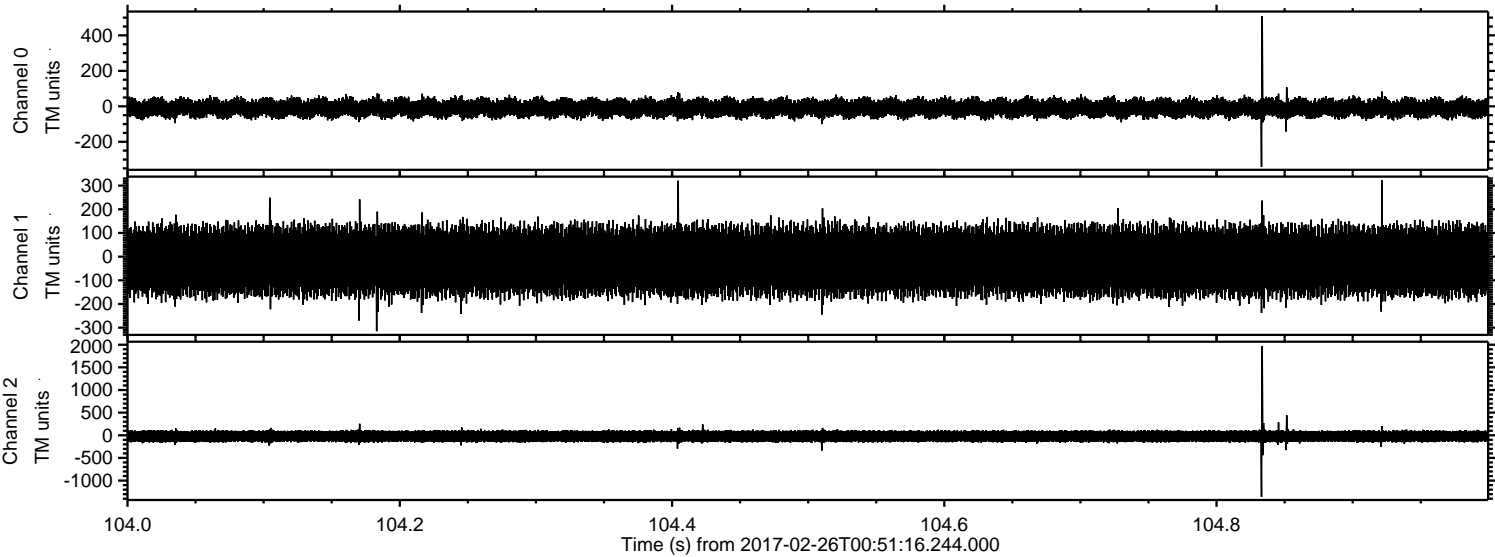

Channel 0  
mn: -341  
mx: 509  
 $\mu$ : -10.2  
 $\sigma$ : 29.4

Channel 1  
mn: -315  
mx: 322  
 $\mu$ : -18.0  
 $\sigma$ : 79.9

Channel 2  
mn: -1361  
mx: 1968  
 $\mu$ : -22.3  
 $\sigma$ : 77.5



Processed Sun Feb 26 01:59:36 2017 by ELM ver.2012-10-06 from 001\_\_elm20170226\_005115\_\_dat00.bin

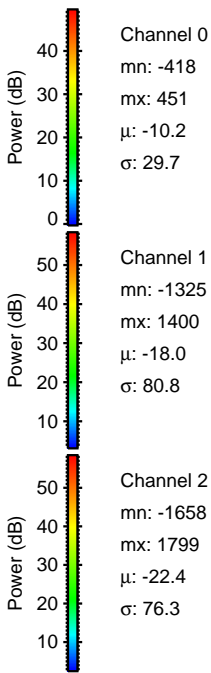
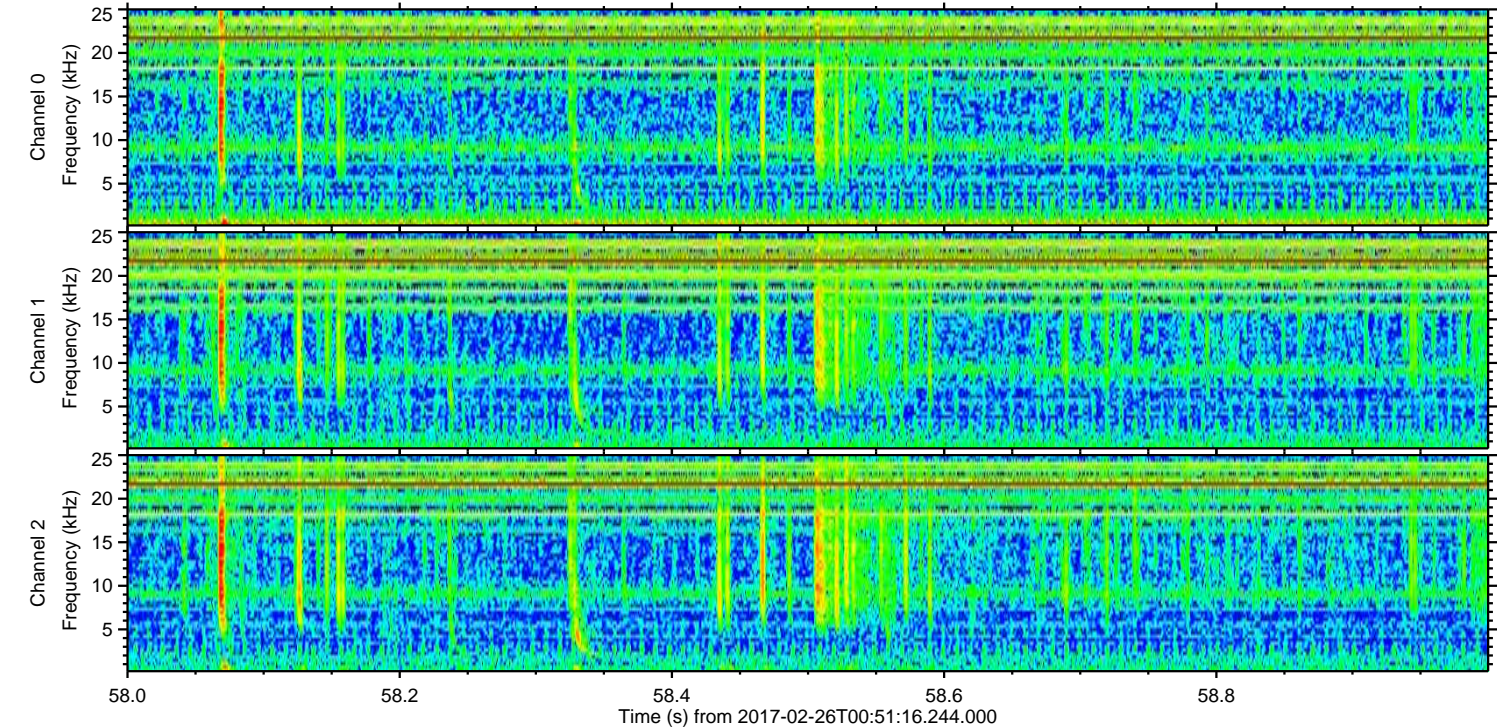
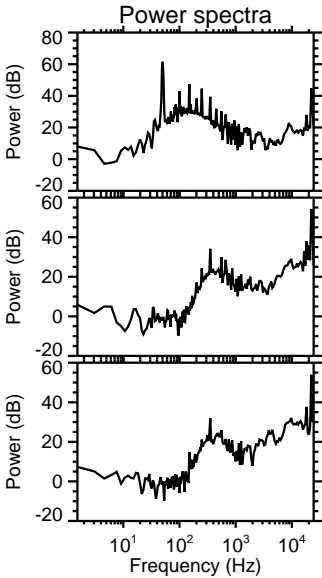
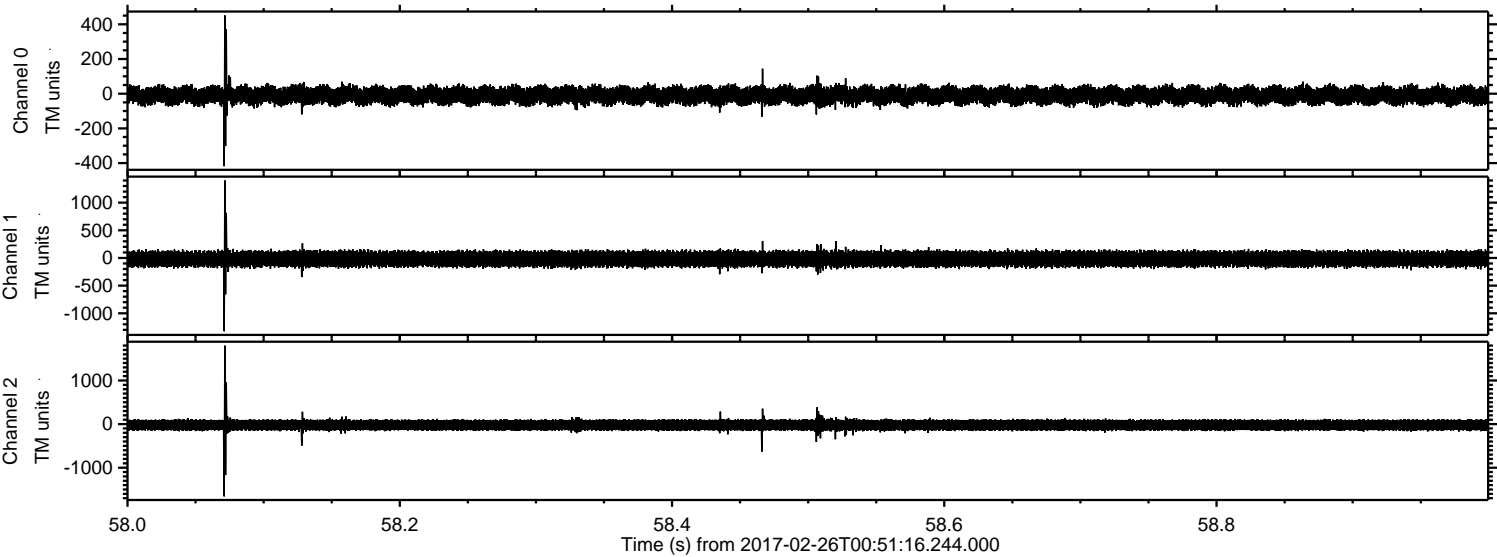



Processed Sun Feb 26 01:59:37 2017 by ELM ver.2012-10-06 from 001\_\_elm20170226\_005115\_\_dat00.bin

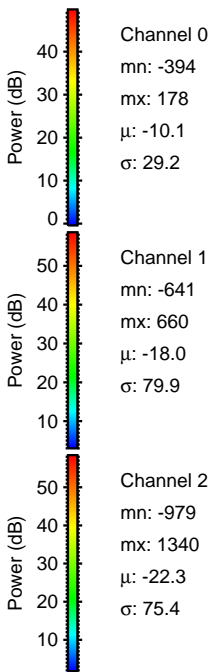
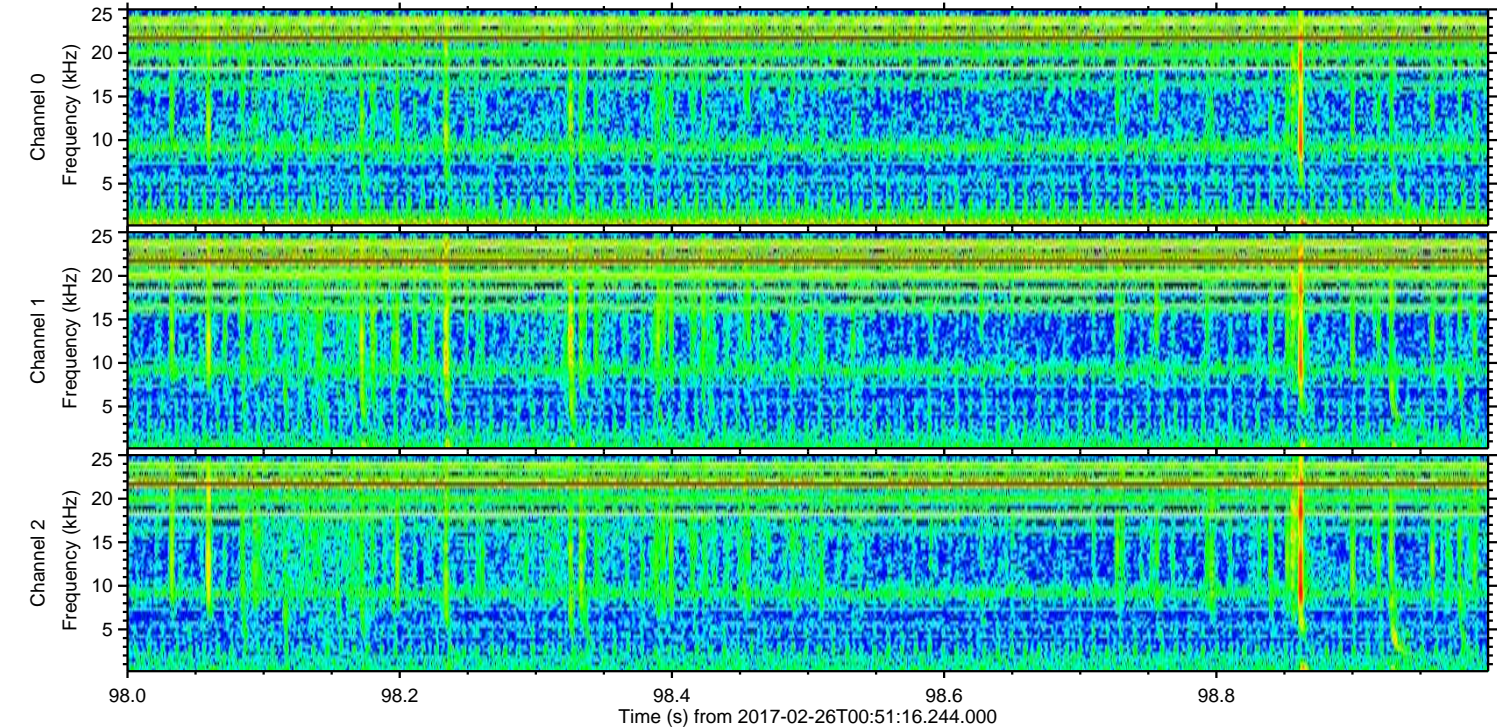
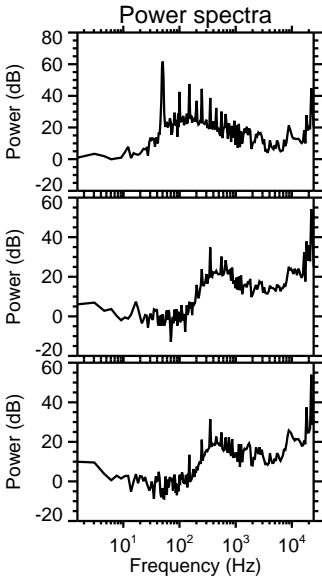
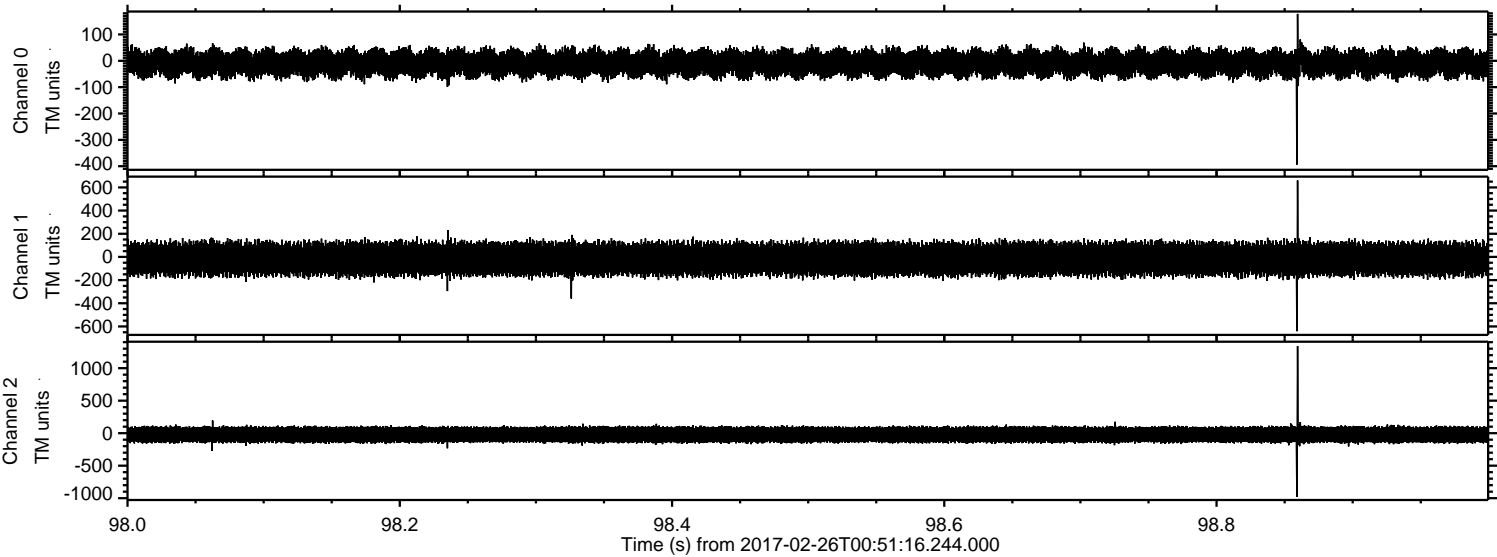



Processed Sun Feb 26 01:59:37 2017 by ELM ver.2012-10-06 from 001\_\_elm20170226\_005115\_\_dat00.bin

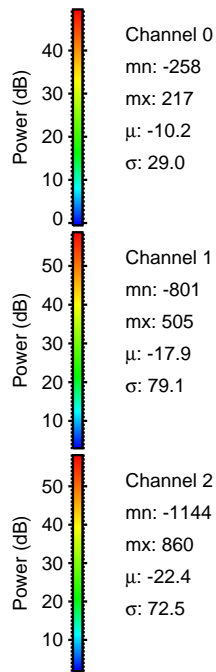
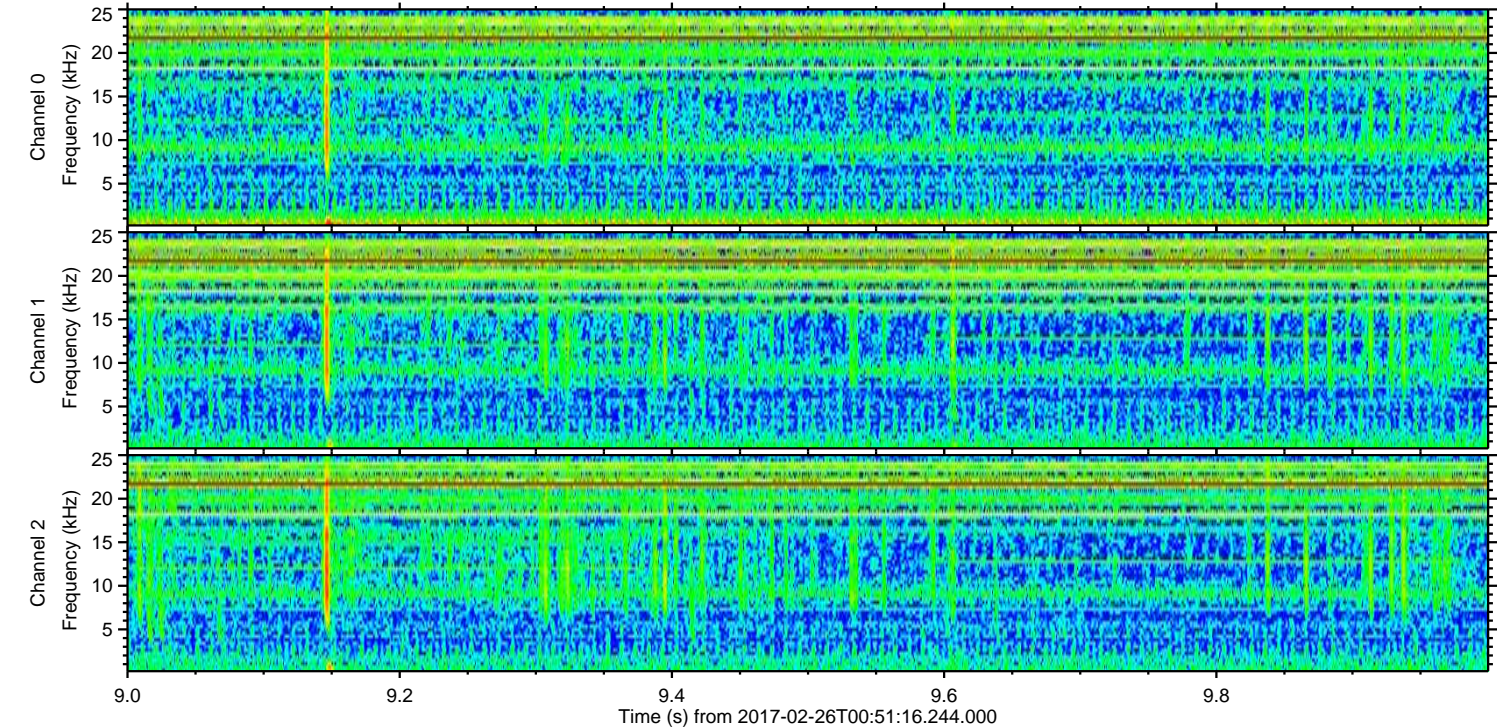
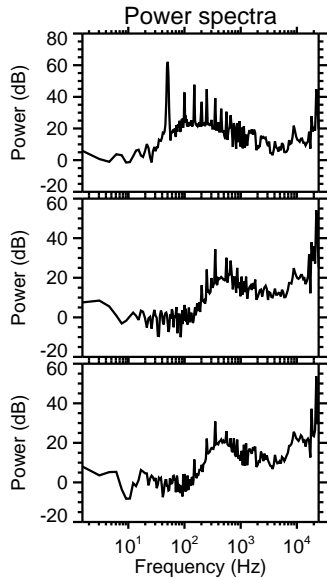
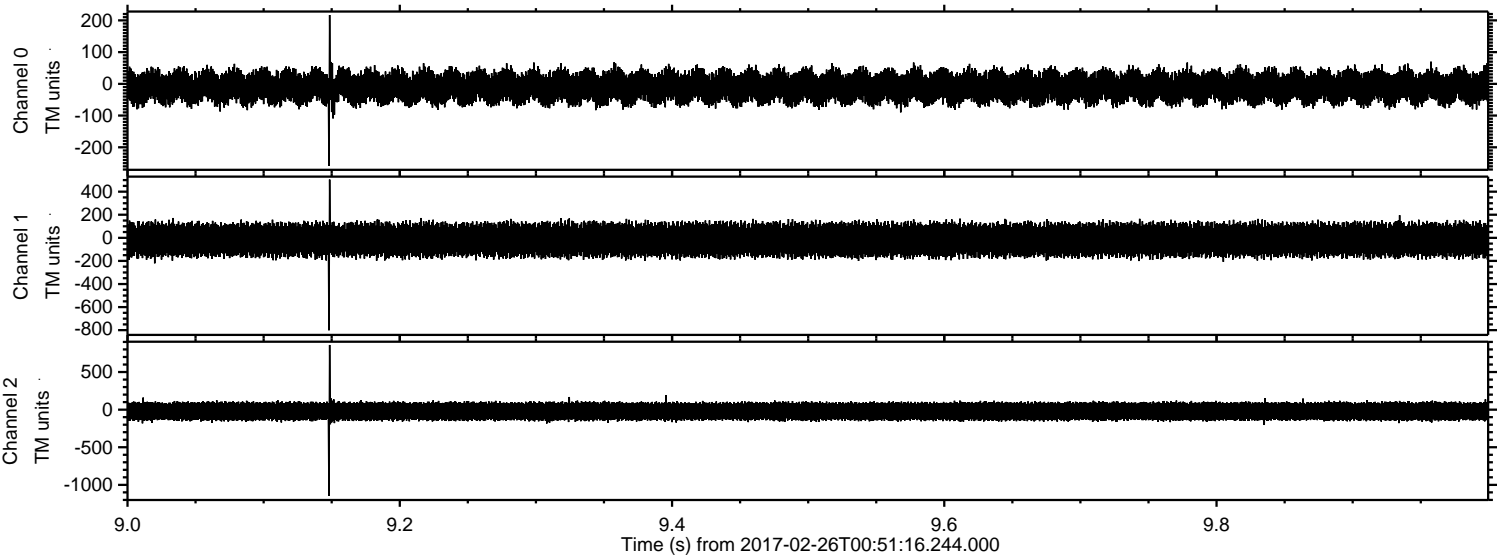



ELMAVAN 3D WAVEFORMS (Measured data sampled at 50 kHz) 51000 packets of 144 samples from 2017-02-26T00:51:16.244.000. Part 32/147

Processed Sun Feb 26 01:59:38 2017 by ELM ver.2012-10-06 from 001\_\_elm20170226\_005115\_\_dat00.bin

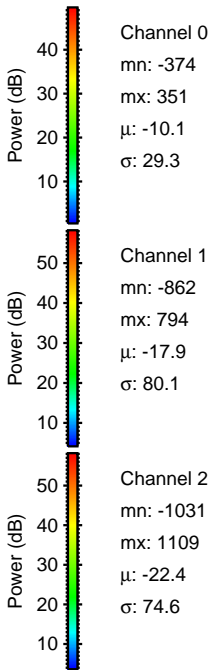
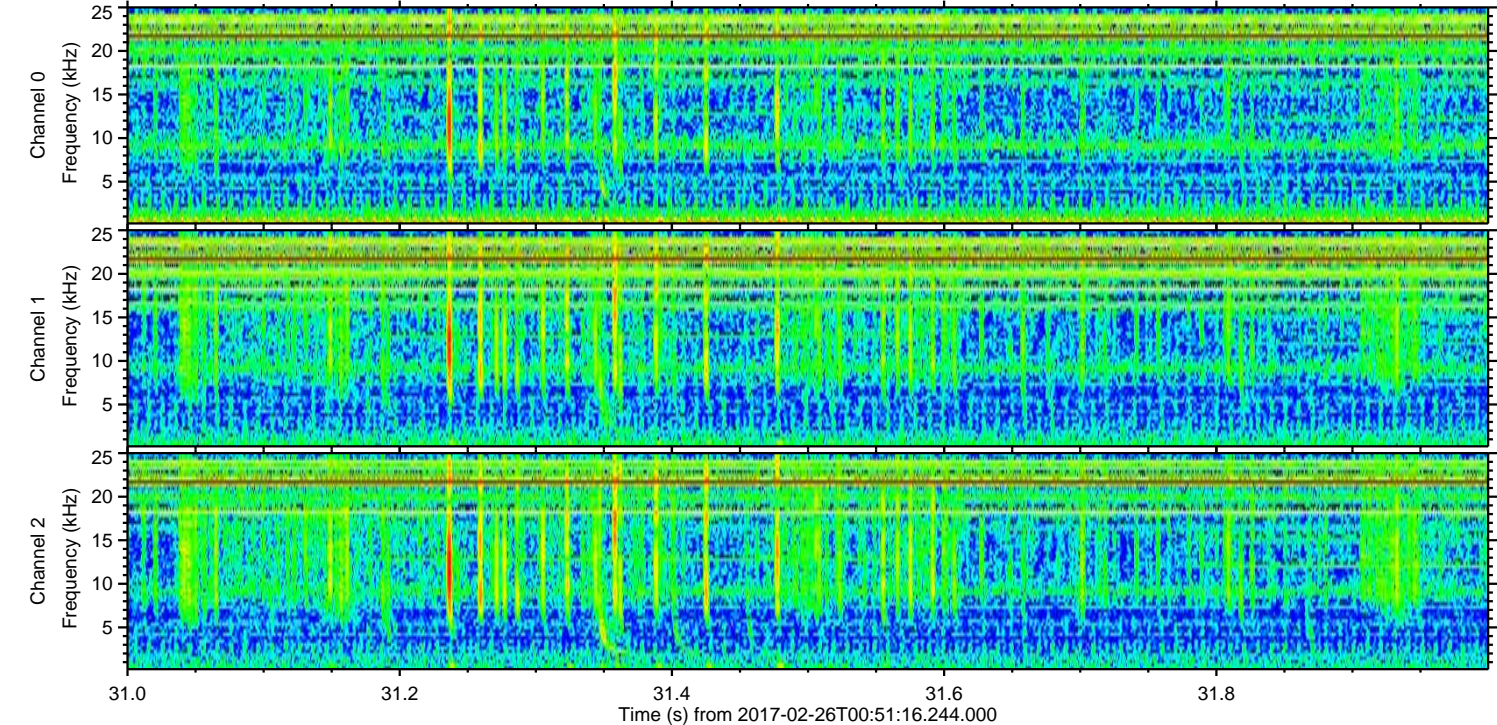
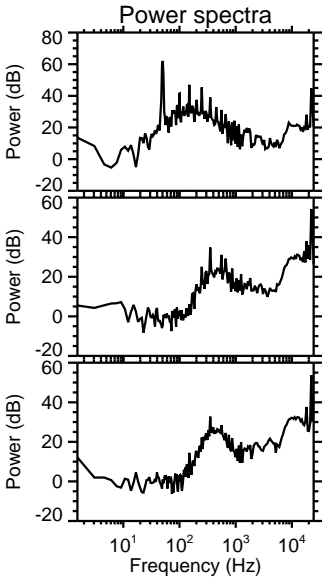
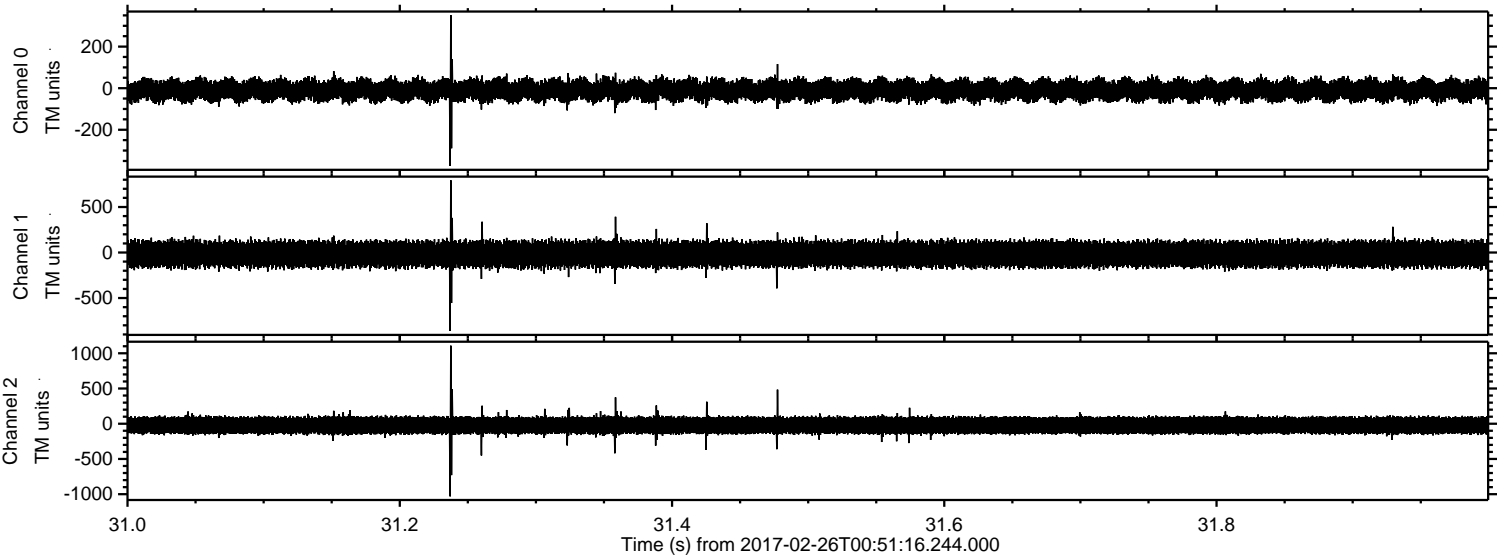



Processed Sun Feb 26 01:59:39 2017 by ELM ver.2012-10-06 from 001\_\_elm20170226\_005115\_\_dat00.bin

