

ELMAVAN 3D WAVEFORMS (Measured data sampled at 50 kHz) 51000 packets of 144 samples from 2017-02-25T08:20:34.479.999.

Processed Sat Feb 25 09:28:38 2017 by ELM ver.2012-10-06 from 001__elm20170225_082033__dat00.bin

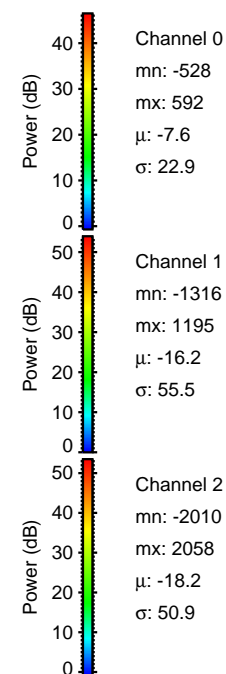
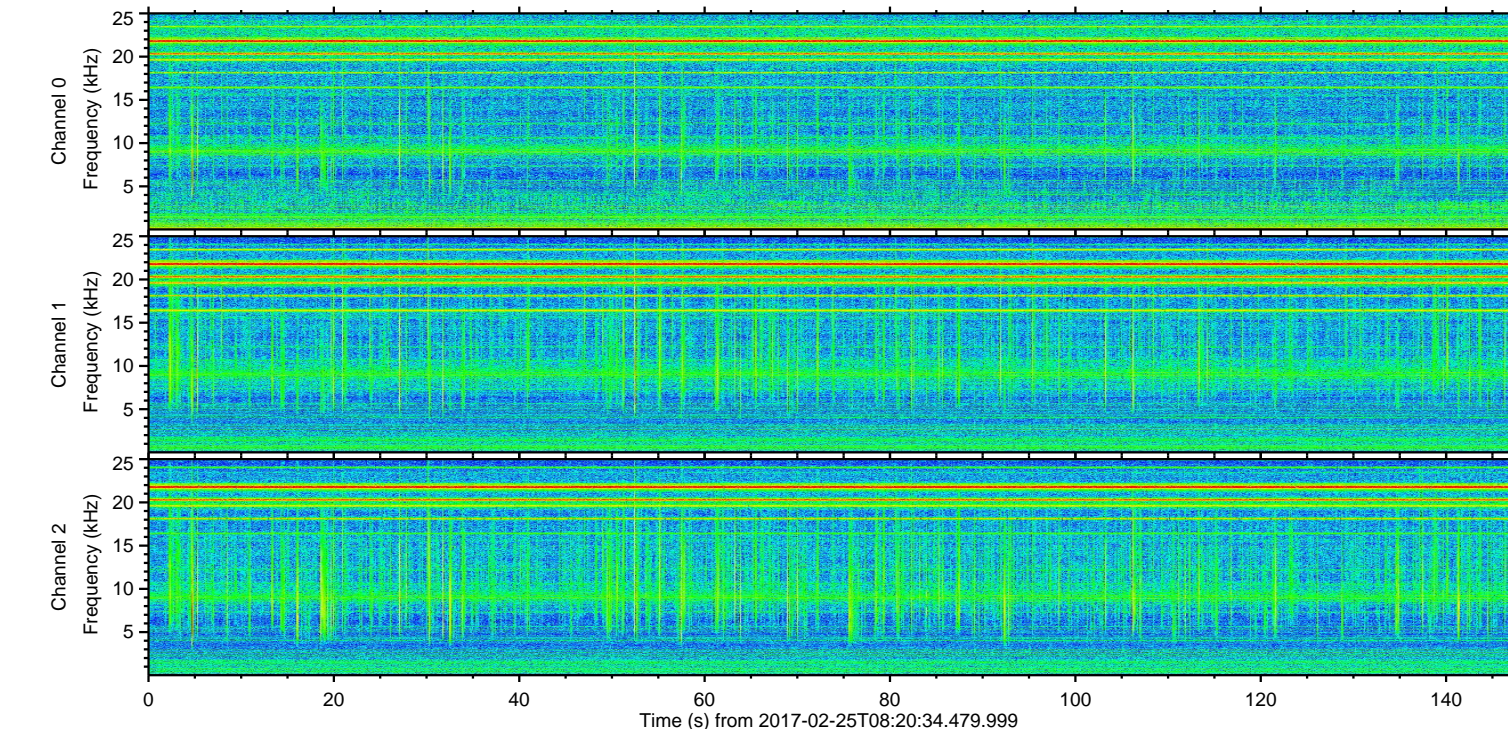
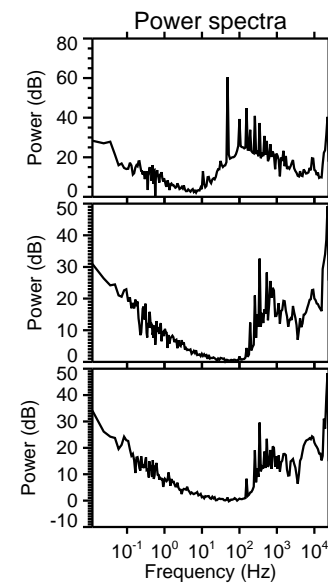
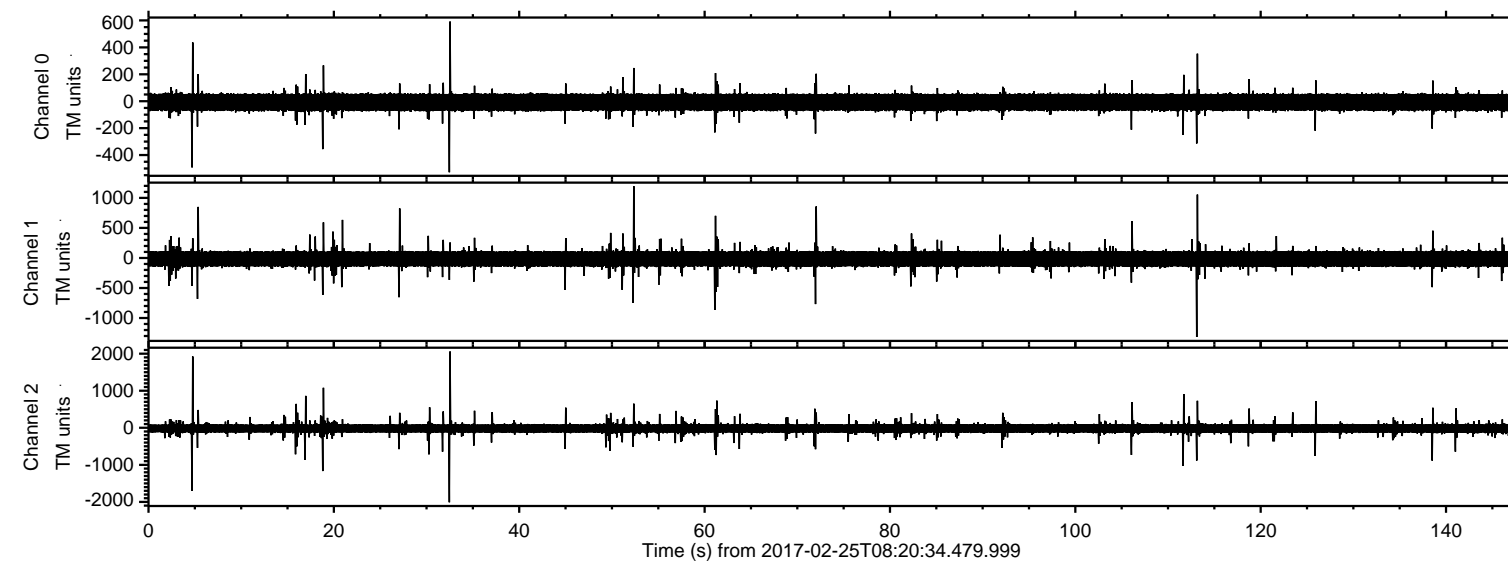

ELMAVAN 3D WAVEFORMS (Measured data sampled at 50 kHz) 51000 packets of 144 samples from 2017-02-25T08:20:34.479.999. Part 33/147

Processed Sat Feb 25 09:28:49 2017 by ELM ver.2012-10-06 from 001__elm20170225_082033__dat00.bin

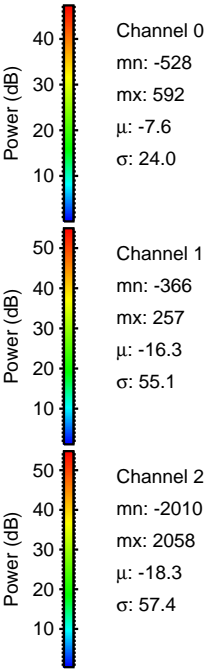
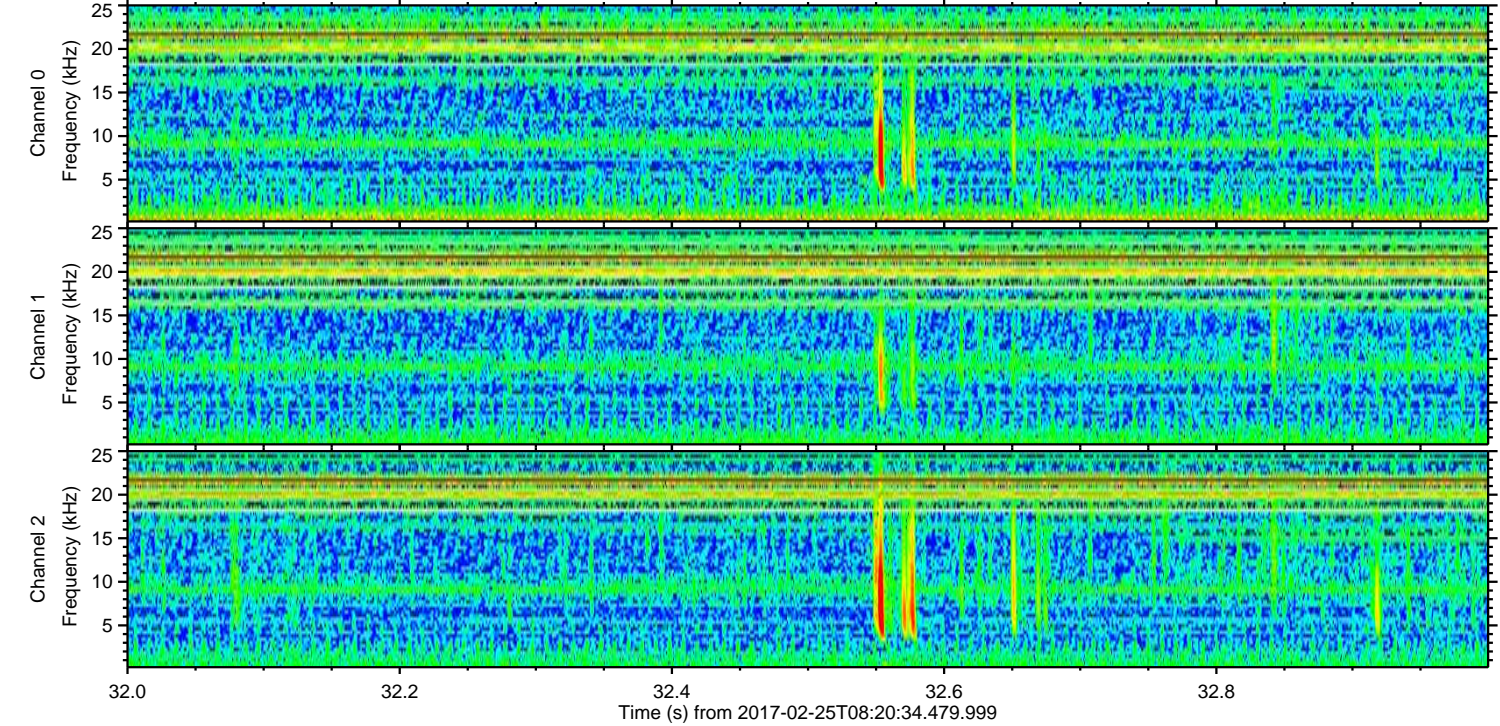
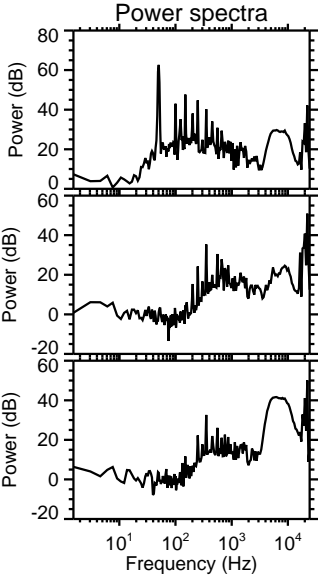
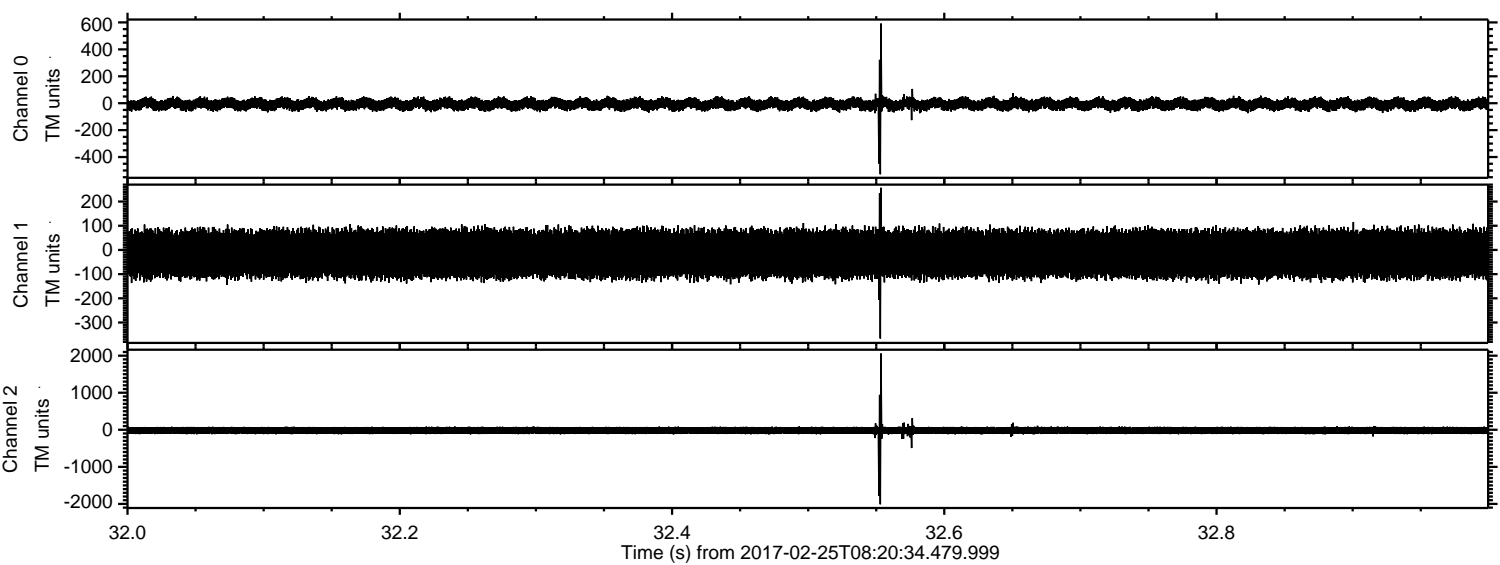

ELMAVAN 3D WAVEFORMS (Measured data sampled at 50 kHz) 51000 packets of 144 samples from 2017-02-25T08:20:34.479.999. Part 5/147

Processed Sat Feb 25 09:28:50 2017 by ELM ver.2012-10-06 from 001__elm20170225_082033__dat00.bin

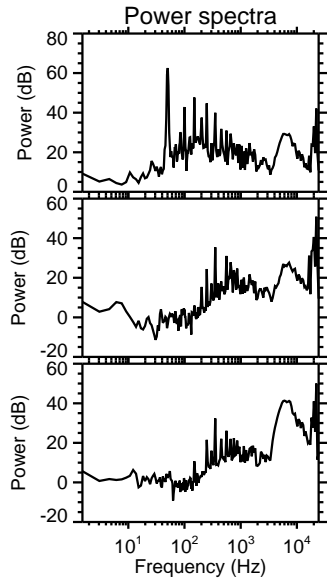
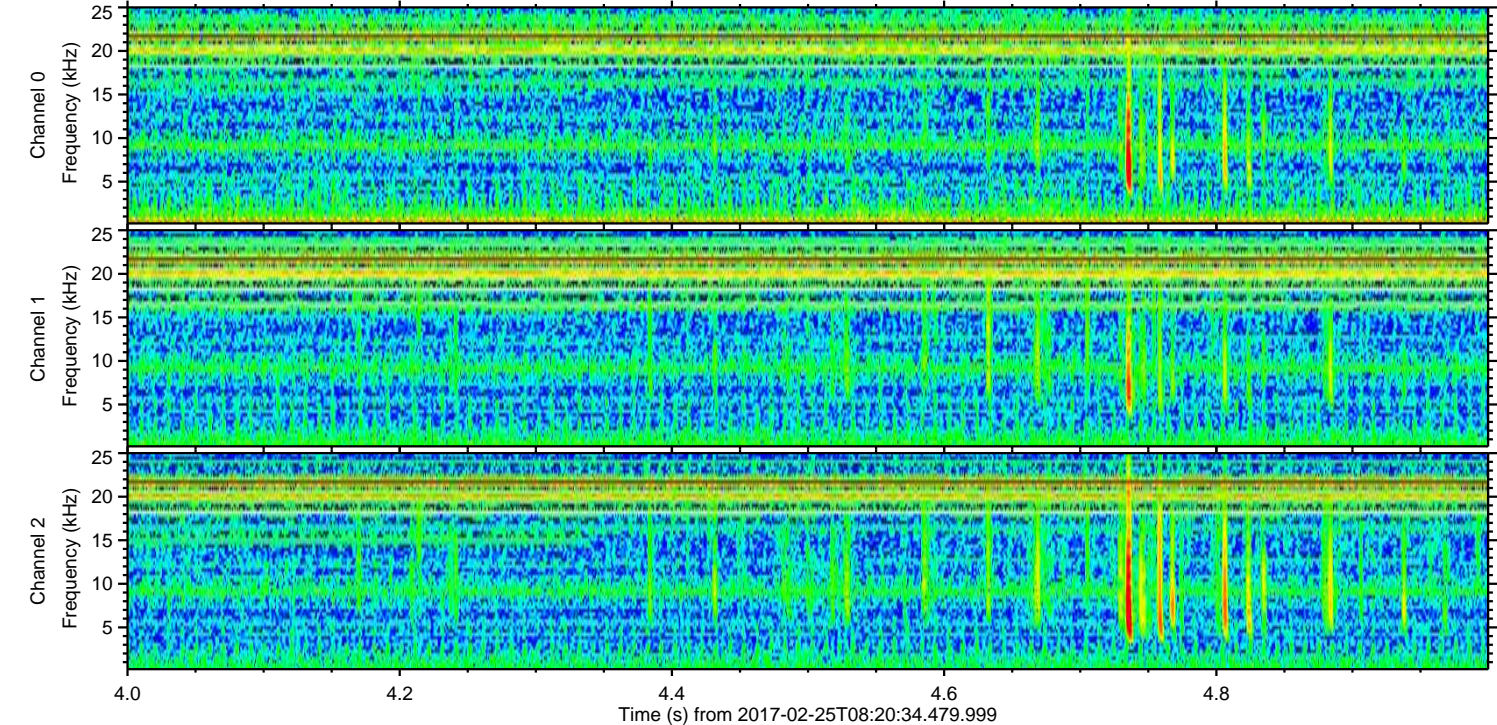
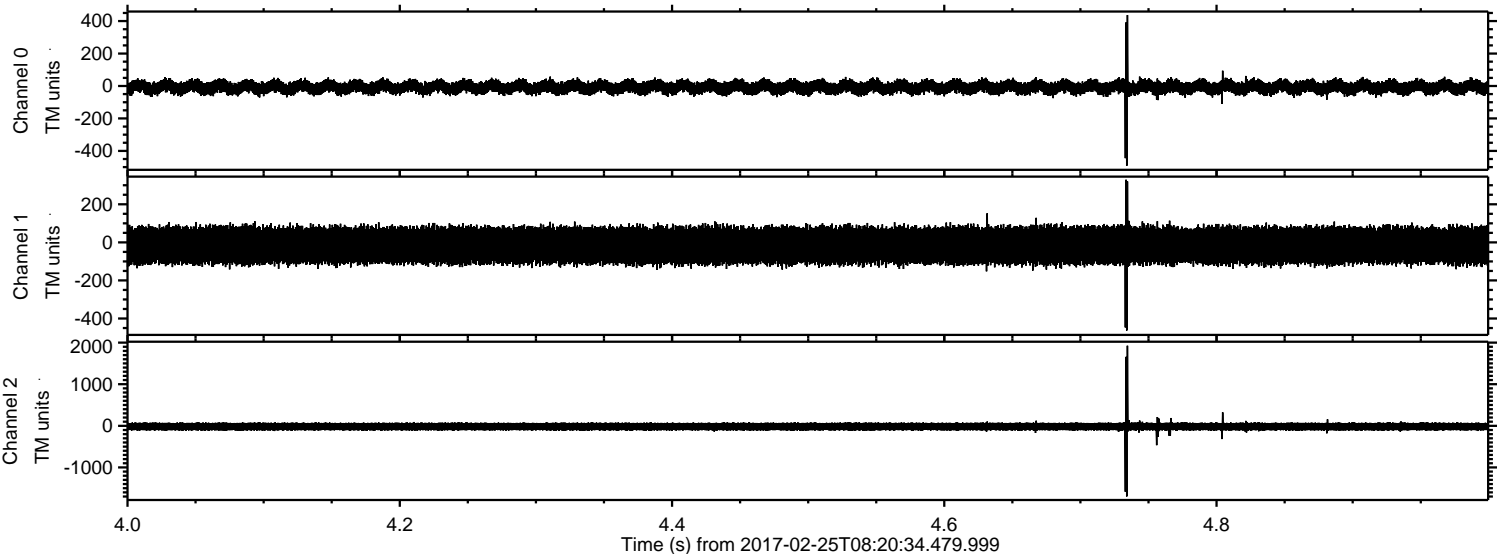

Channel 0
mn: -492
mx: 437
 μ : -7.6
 σ : 23.8

Channel 1
mn: -463
mx: 329
 μ : -16.3
 σ : 54.9

Channel 2
mn: -1699
mx: 1926
 μ : -18.3
 σ : 57.1

ELMAVAN 3D WAVEFORMS (Measured data sampled at 50 kHz) 51000 packets of 144 samples from 2017-02-25T08:20:34.479.999. Part 114/147

Processed Sat Feb 25 09:28:51 2017 by ELM ver.2012-10-06 from 001__elm20170225_082033__dat00.bin

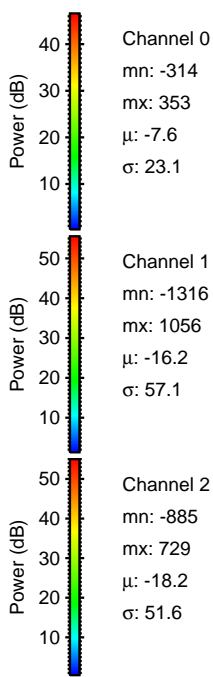
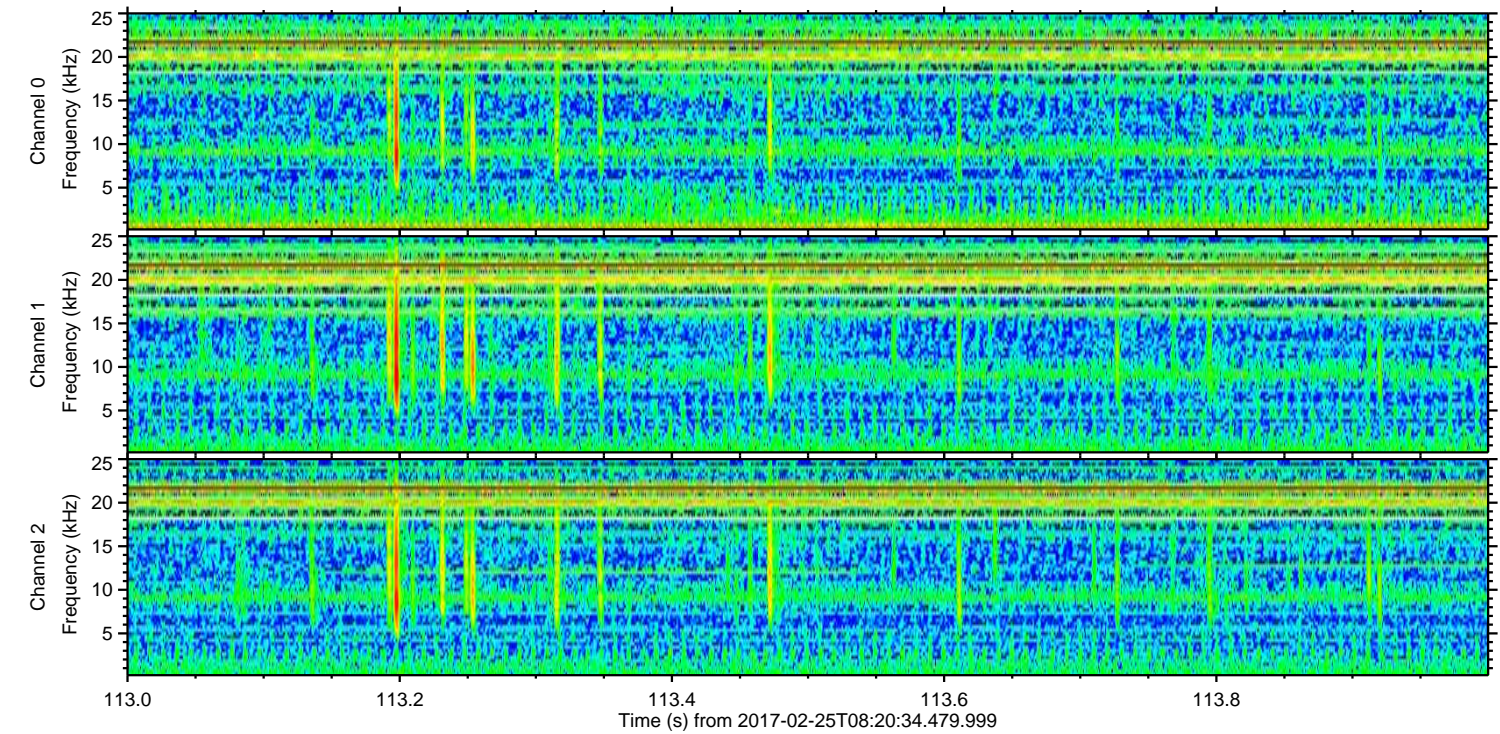
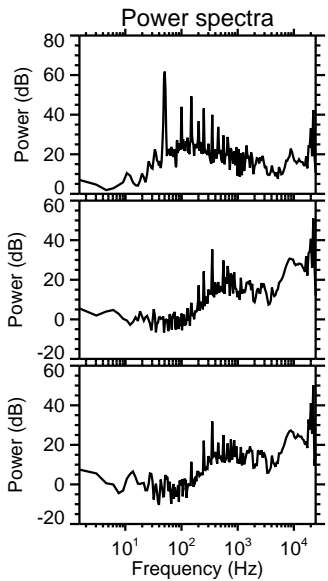
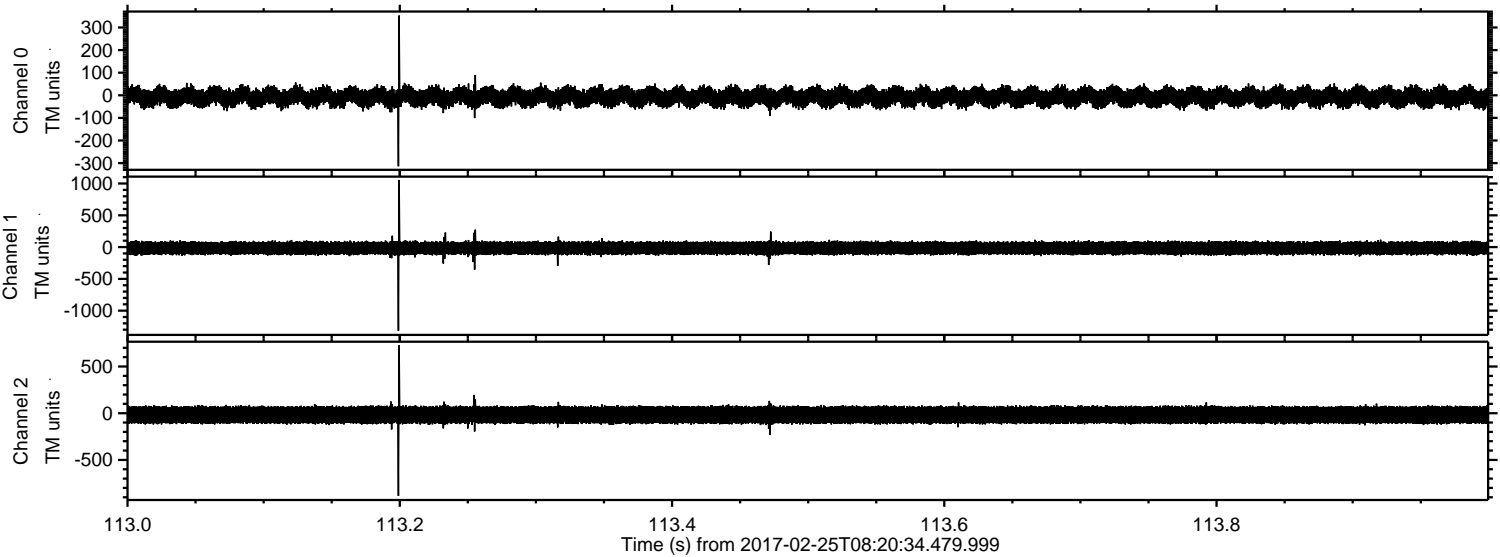

Channel 0
mn: -314
mx: 353
 μ : -7.6
 σ : 23.1

Channel 1
mn: -1316
mx: 1056
 μ : -16.2
 σ : 57.1

Channel 2
mn: -885
mx: 729
 μ : -18.2
 σ : 51.6

ELMAVAN 3D WAVEFORMS (Measured data sampled at 50 kHz) 51000 packets of 144 samples from 2017-02-25T08:20:34.479.999. Part 53/147

Processed Sat Feb 25 09:28:52 2017 by ELM ver.2012-10-06 from 001__elm20170225_082033__dat00.bin

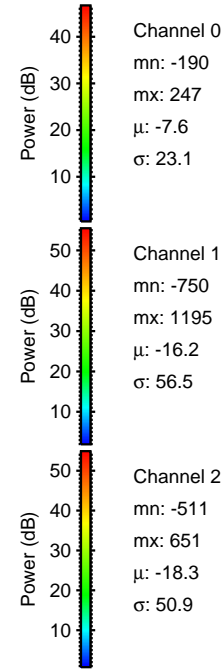
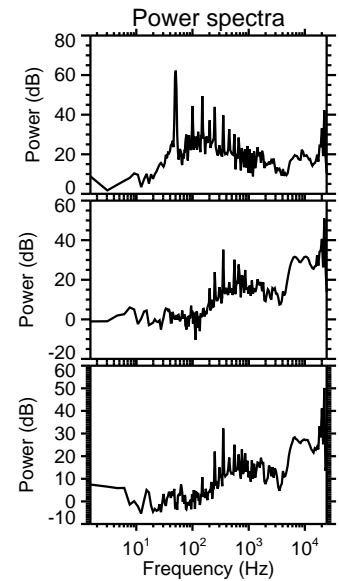
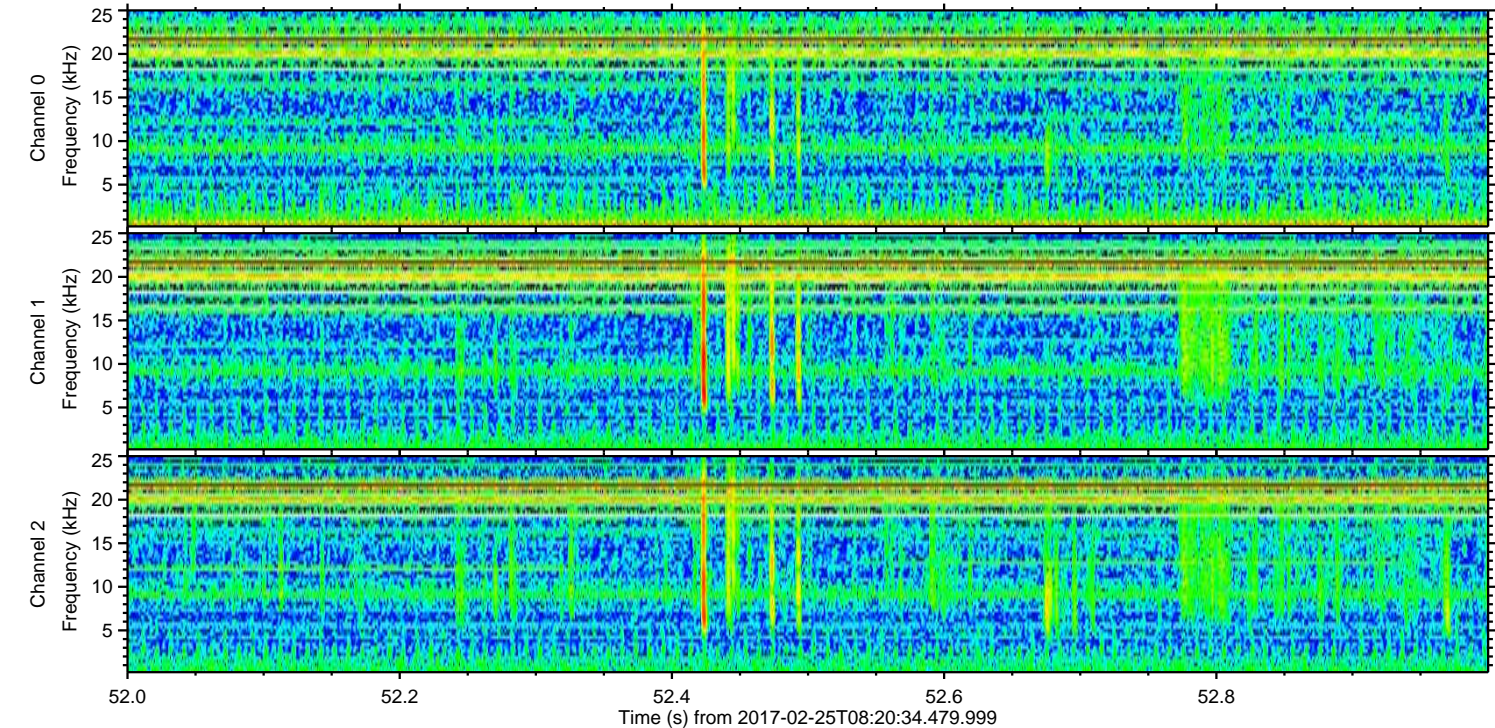
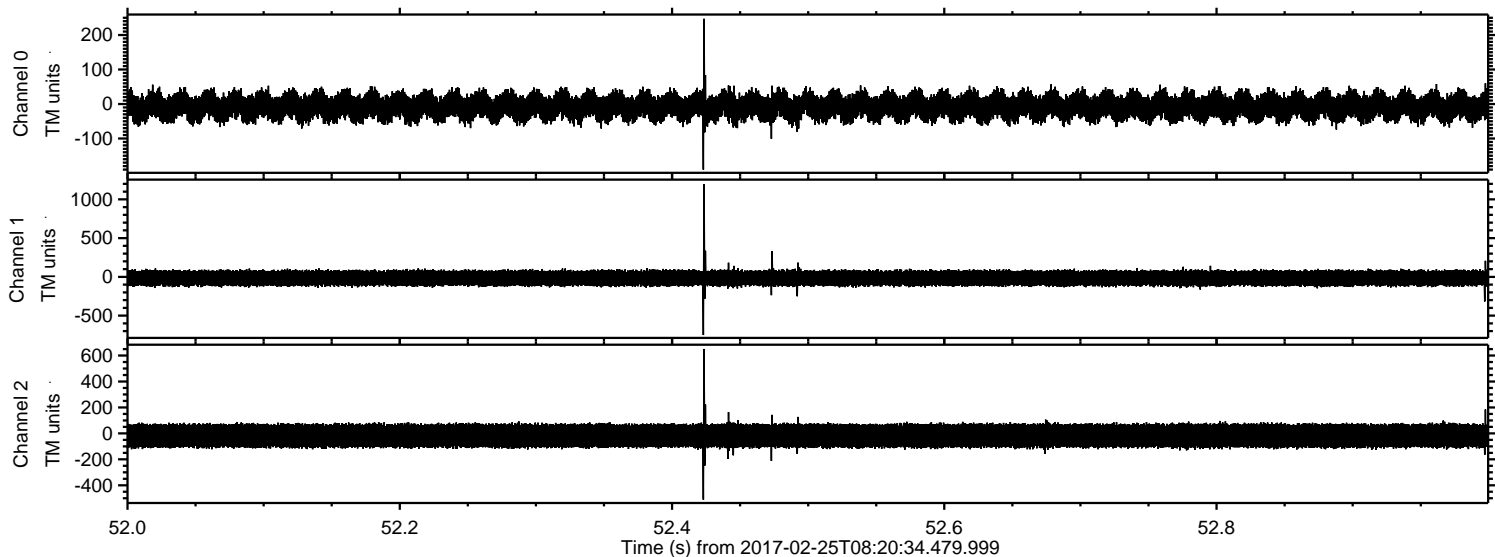

ELMAVAN 3D WAVEFORMS (Measured data sampled at 50 kHz) 51000 packets of 144 samples from 2017-02-25T08:20:34.479.999. Part 19/147

Processed Sat Feb 25 09:28:53 2017 by ELM ver.2012-10-06 from 001__elm20170225_082033__dat00.bin

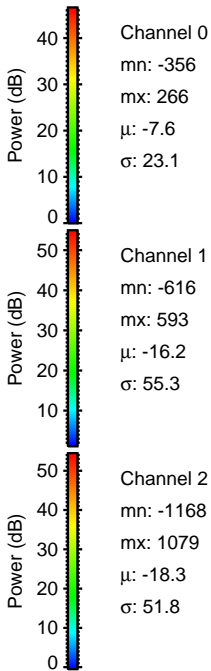
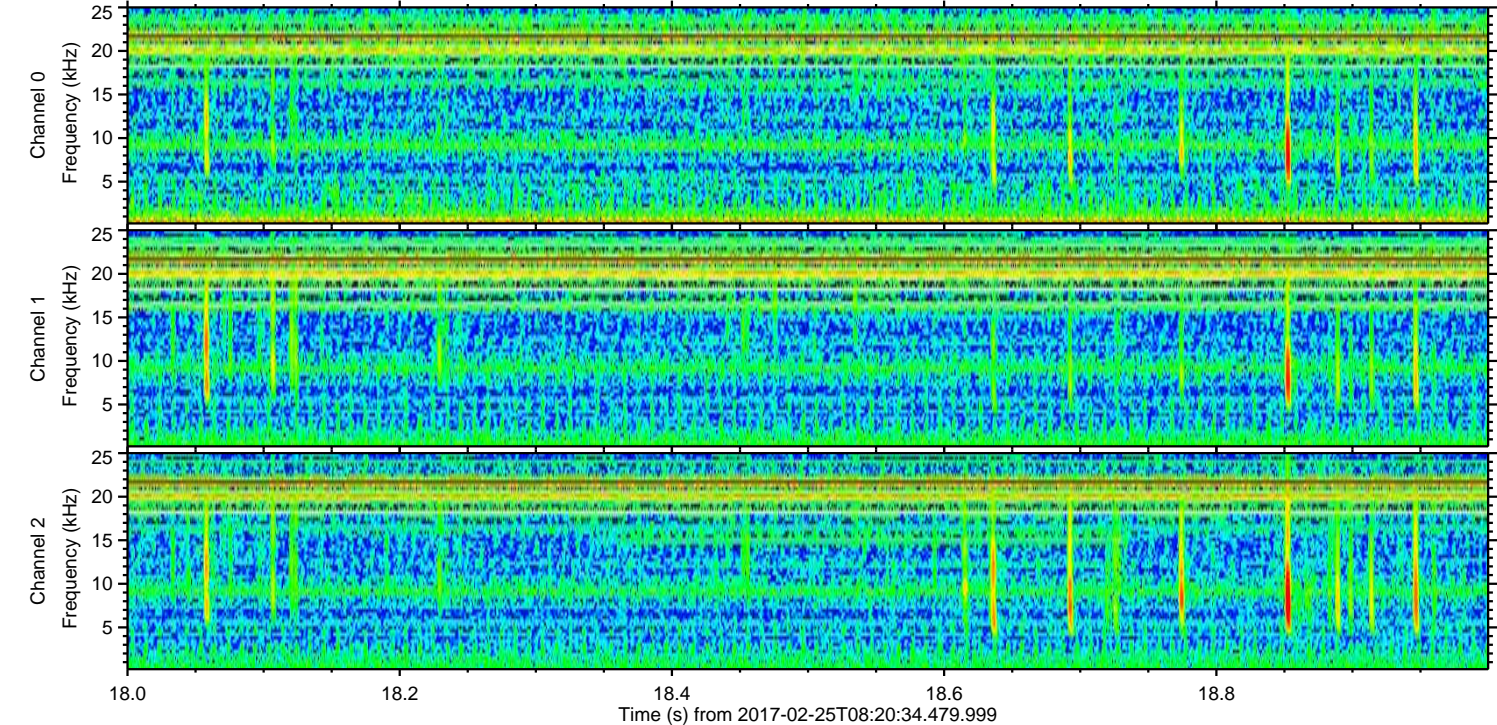
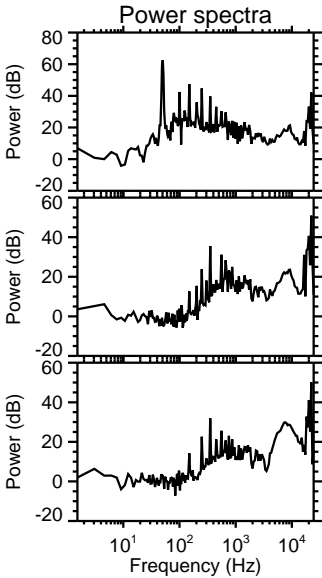
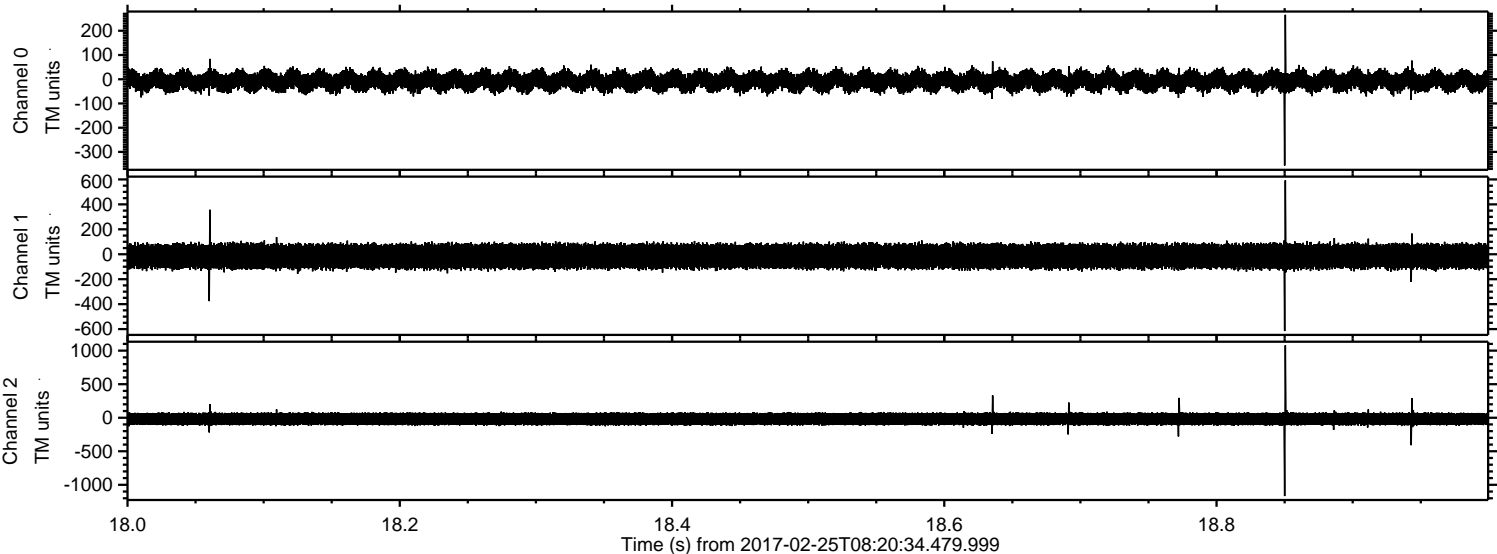

ELMAVAN 3D WAVEFORMS (Measured data sampled at 50 kHz) 51000 packets of 144 samples from 2017-02-25T08:20:34.479.999. Part 112/147

Processed Sat Feb 25 09:28:54 2017 by ELM ver.2012-10-06 from 001__elm20170225_082033__dat00.bin

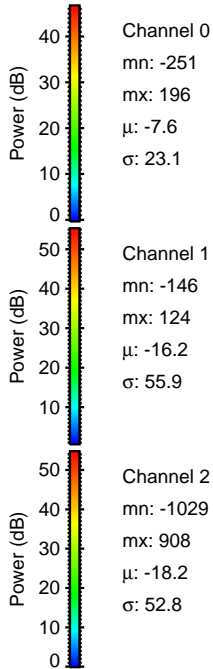
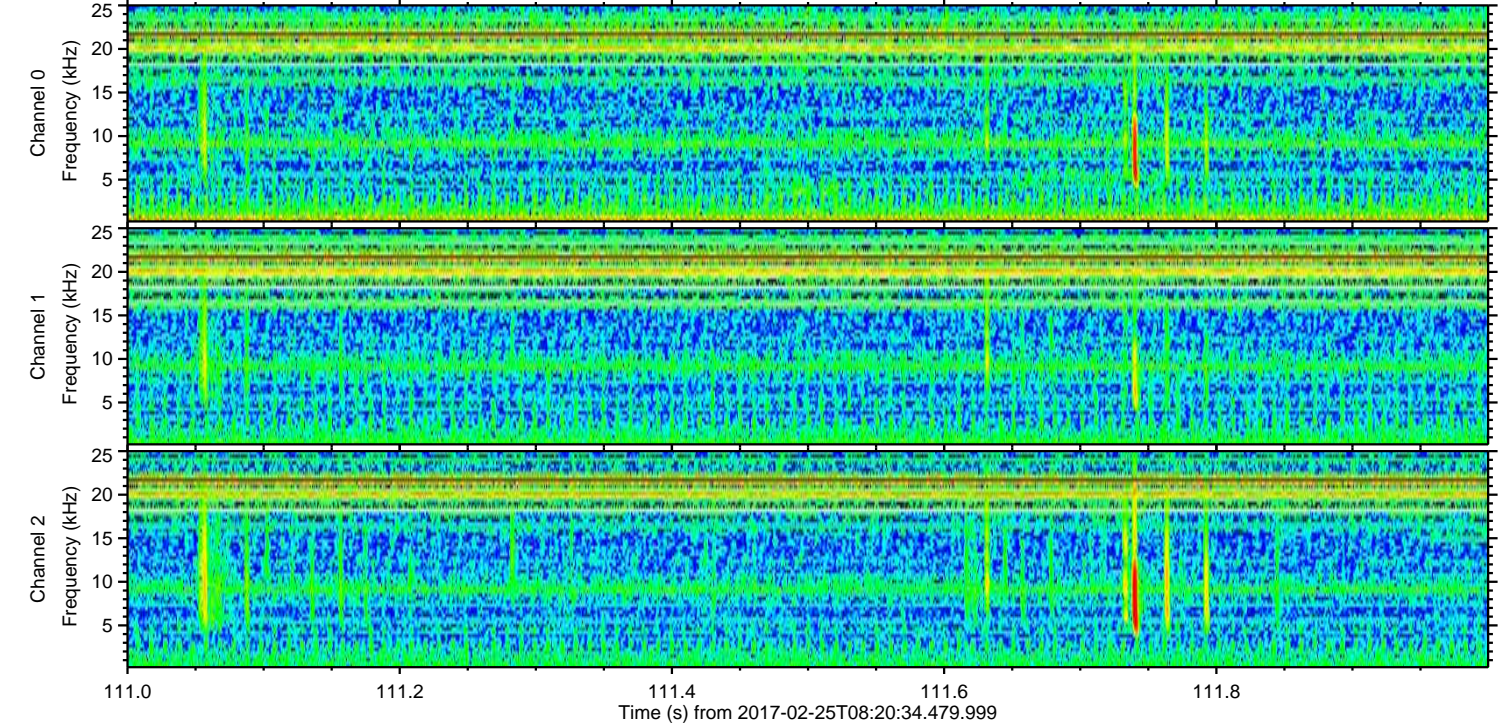
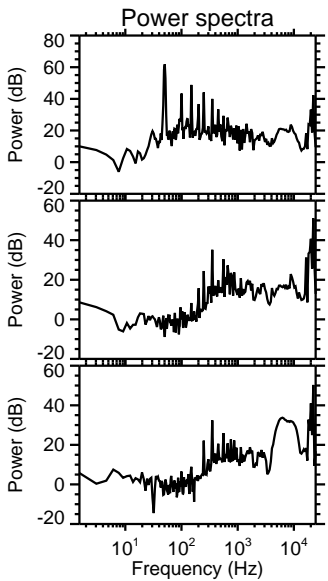
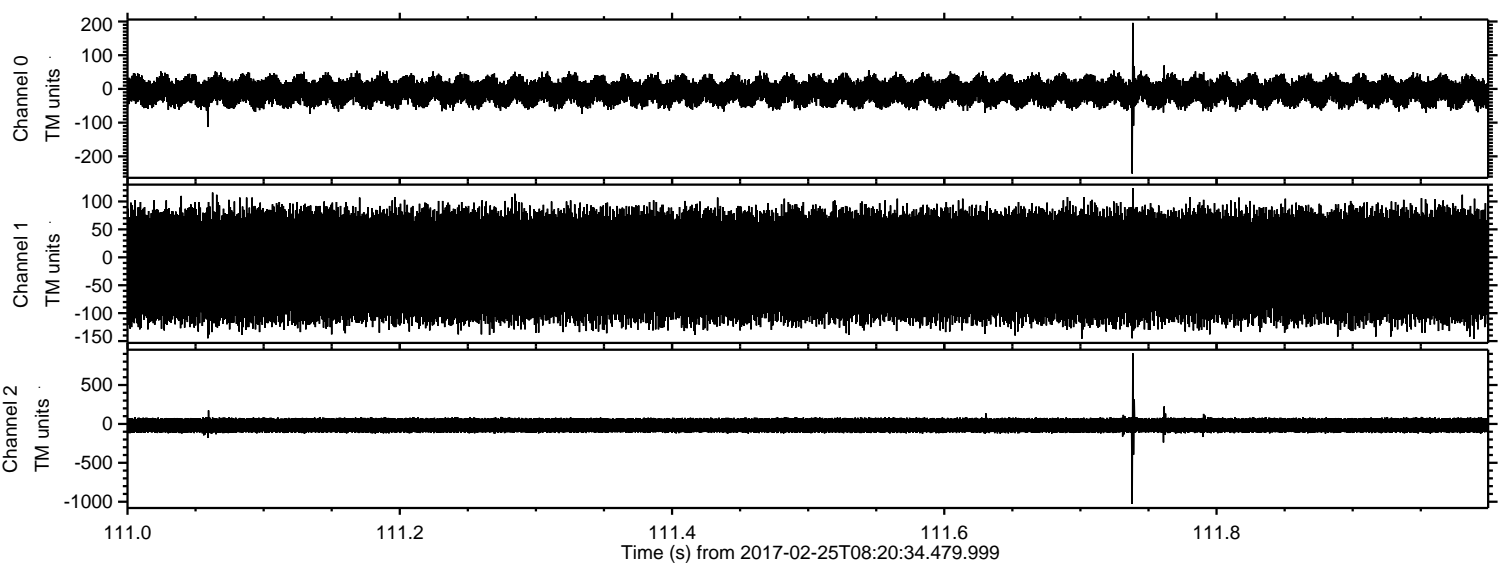

Channel 0
mn: -251
mx: 196
 μ : -7.6
 σ : 23.1

Channel 1
mn: -146
mx: 124
 μ : -16.2
 σ : 55.9

Channel 2
mn: -1029
mx: 908
 μ : -18.2
 σ : 52.8

ELMAVAN 3D WAVEFORMS (Measured data sampled at 50 kHz) 51000 packets of 144 samples from 2017-02-25T08:20:34.479.999. Part 139/147

Processed Sat Feb 25 09:28:55 2017 by ELM ver.2012-10-06 from 001__elm20170225_082033__dat00.bin

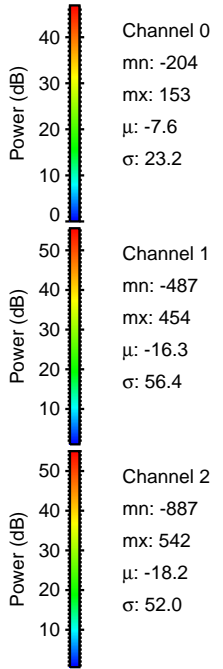
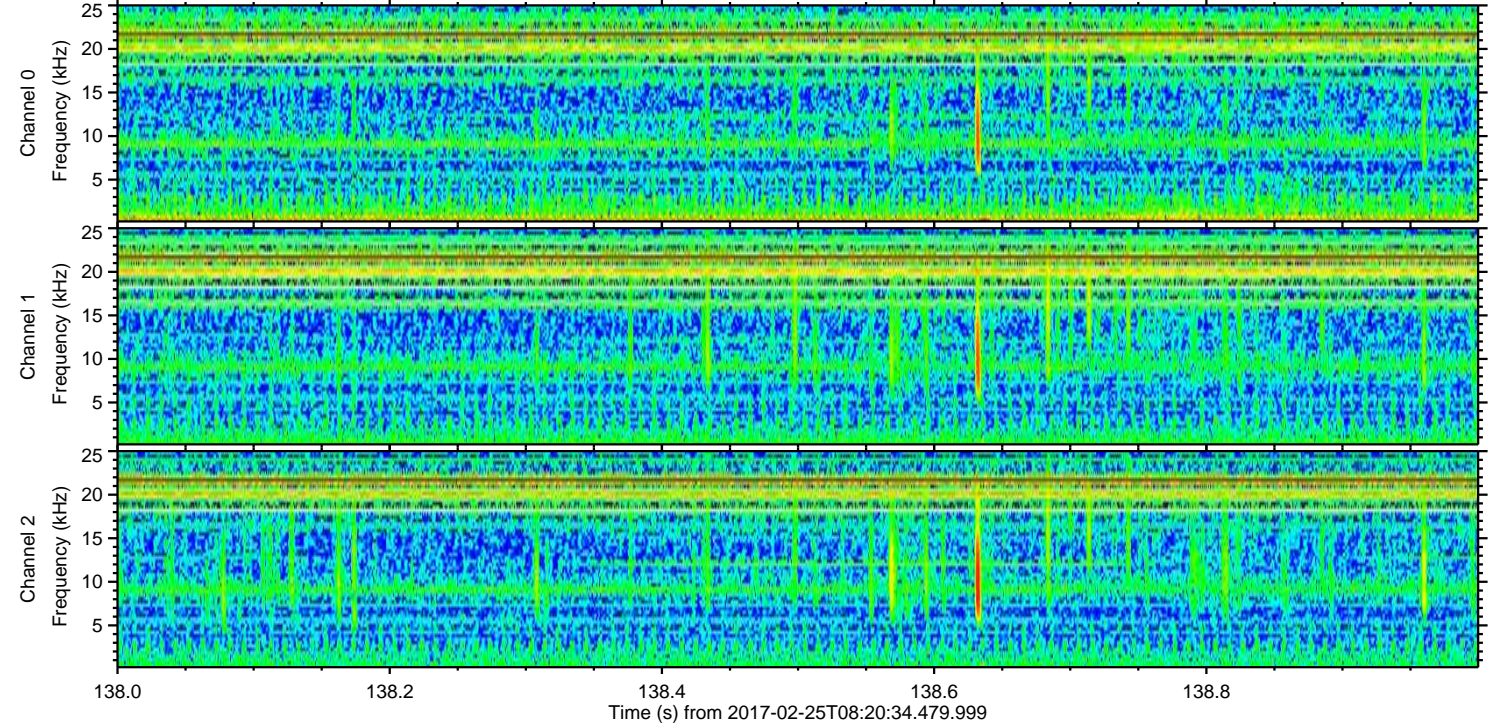
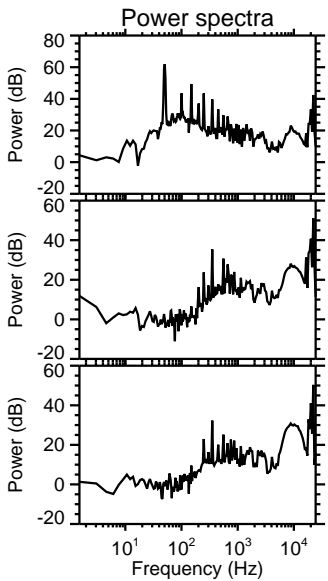
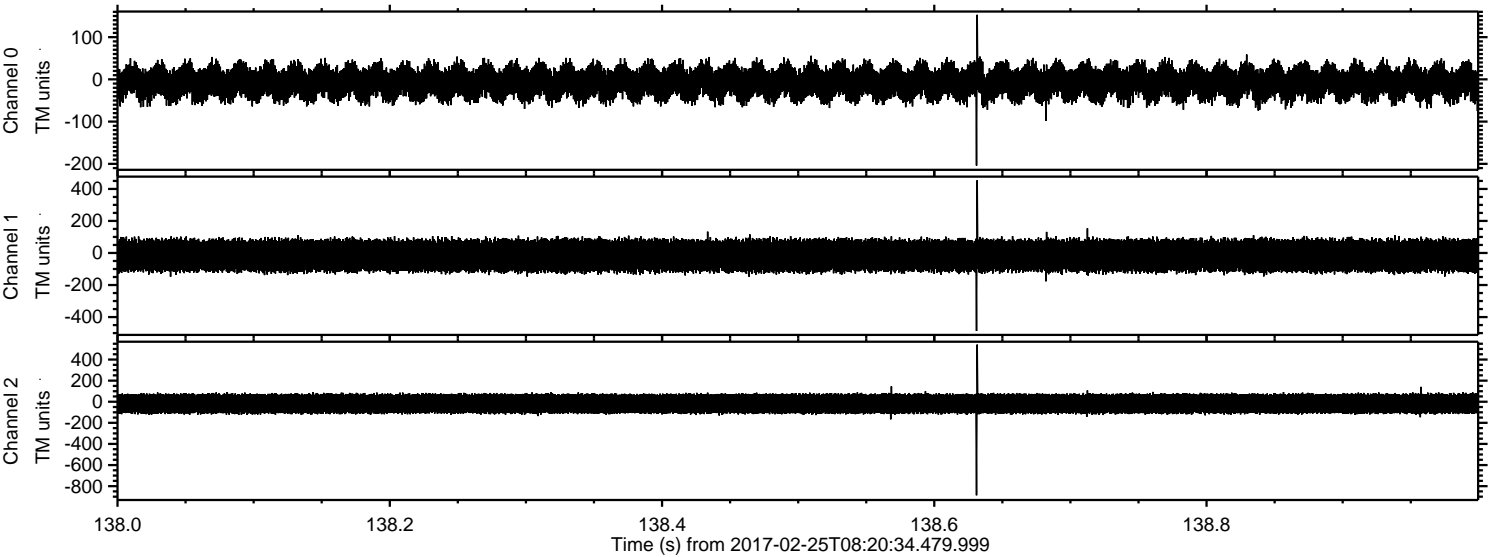

Processed Sat Feb 25 09:28:55 2017 by ELM ver.2012-10-06 from 001__elm20170225_082033__dat00.bin

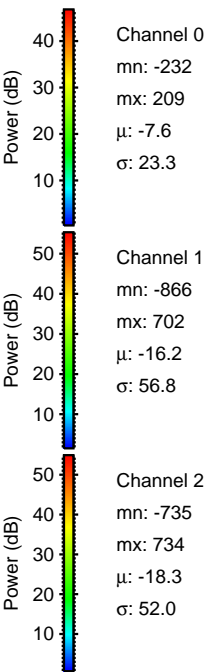
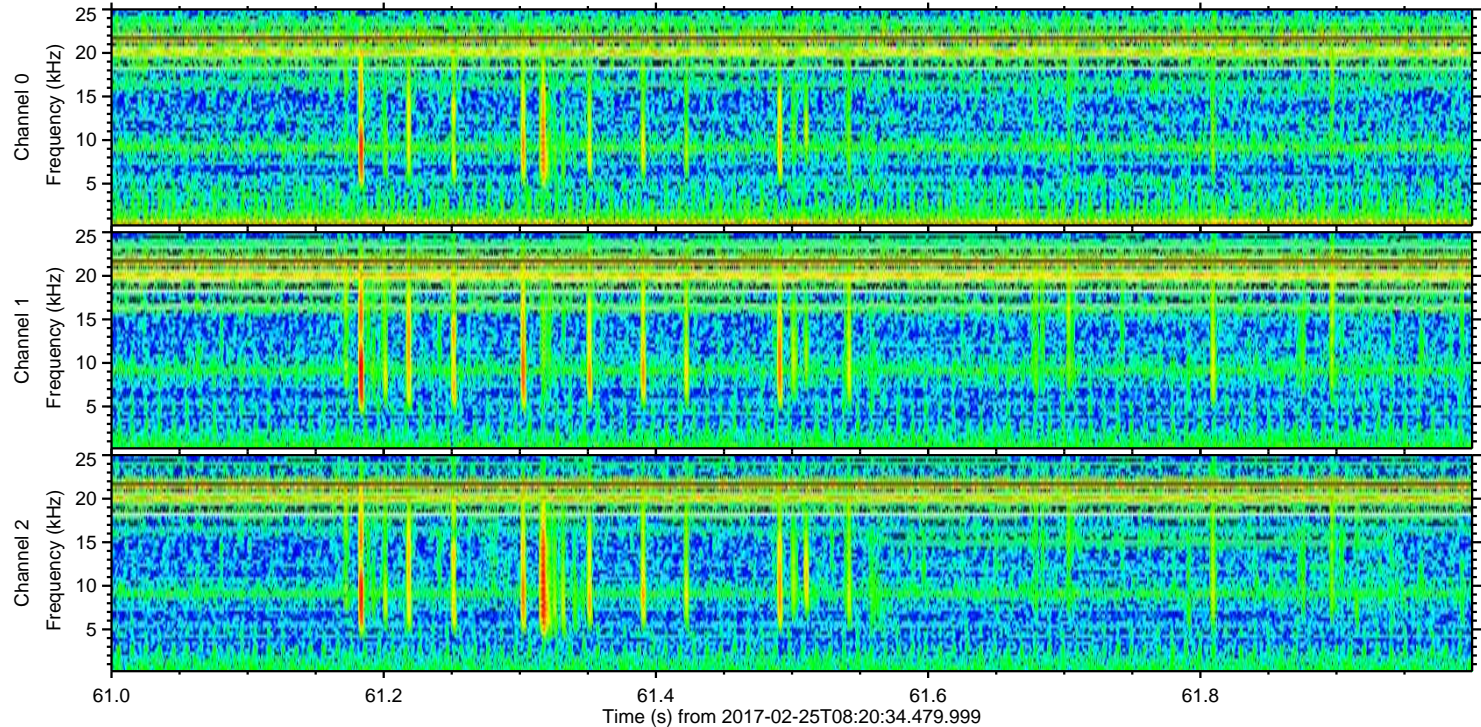
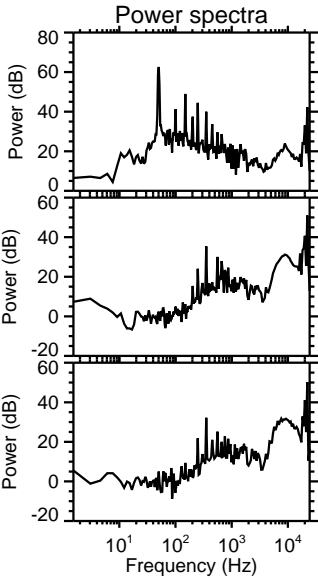
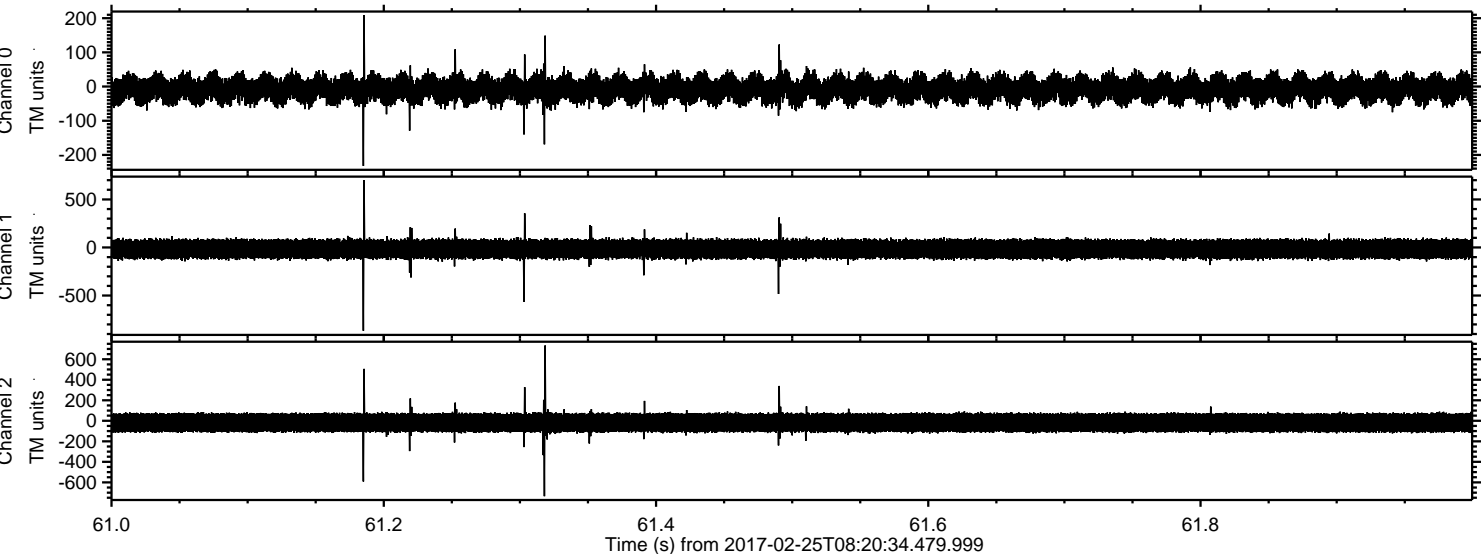

ELMAVAN 3D WAVEFORMS (Measured data sampled at 50 kHz) 51000 packets of 144 samples from 2017-02-25T08:20:34.479.999. Part 18/147

Processed Sat Feb 25 09:28:56 2017 by ELM ver.2012-10-06 from 001__elm20170225_082033__dat00.bin

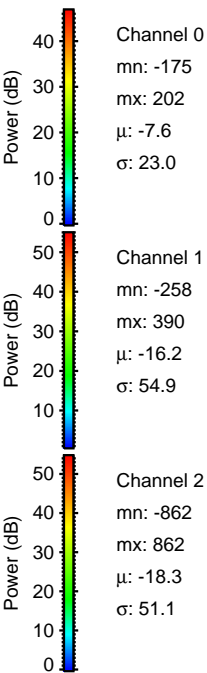
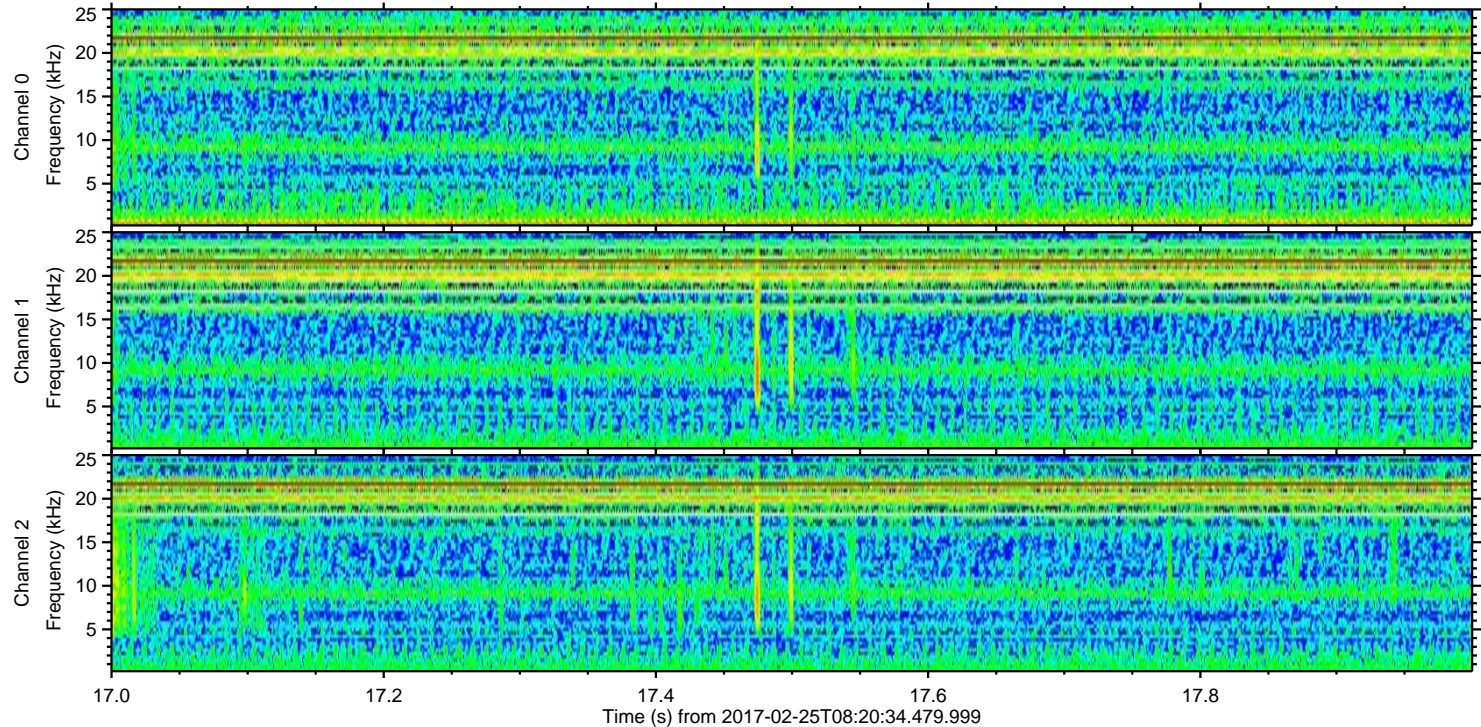
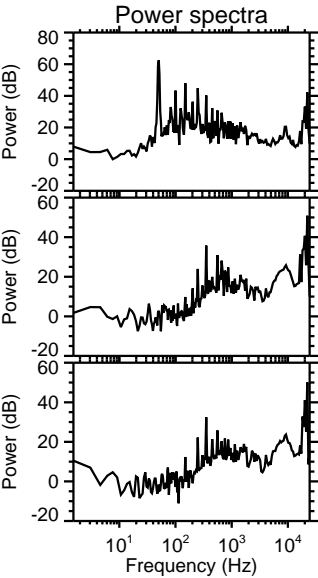
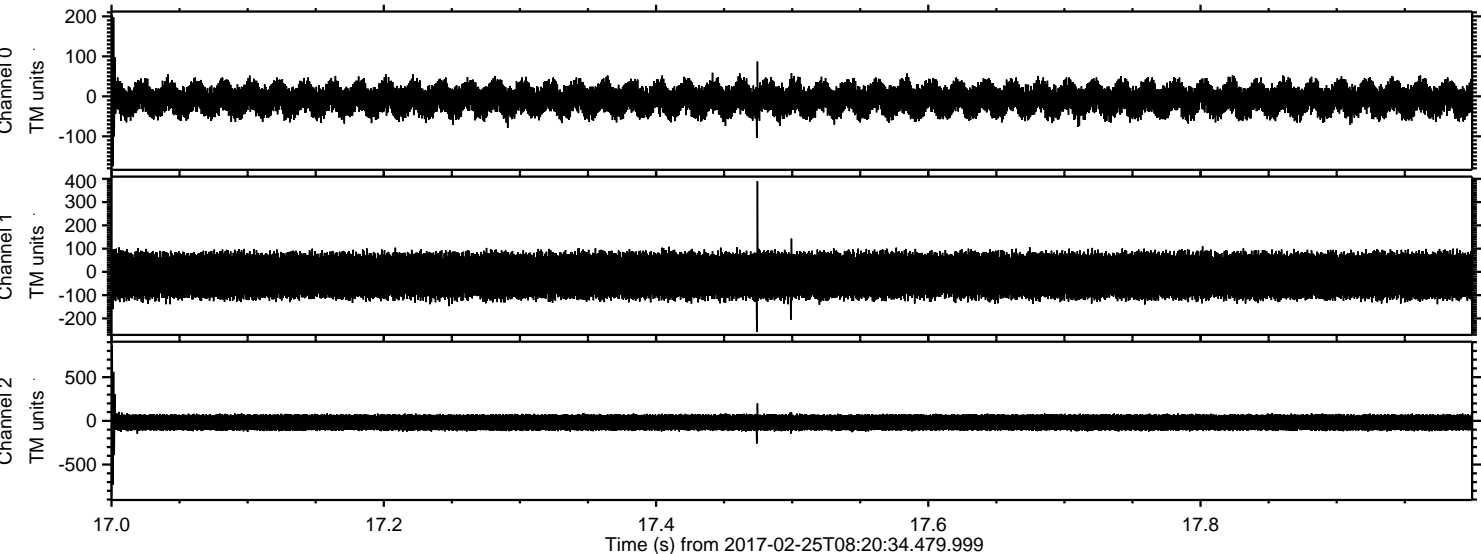

ELMAVAN 3D WAVEFORMS (Measured data sampled at 50 kHz) 51000 packets of 144 samples from 2017-02-25T08:20:34.479.999. Part 30/147

Processed Sat Feb 25 09:28:57 2017 by ELM ver.2012-10-06 from 001__elm20170225_082033__dat00.bin

