

ELMAVAN 3D WAVEFORMS (Measured data sampled at 50 kHz) 51000 packets of 144 samples from 2017-02-24T17:04:55.802.999.

Processed Fri Feb 24 18:13:07 2017 by ELM ver.2012-10-06 from 001__elm20170224_170454__dat00.bin

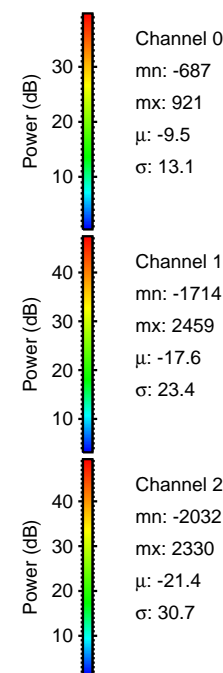

Processed Fri Feb 24 18:13:20 2017 by ELM ver.2012-10-06 from 001__elm20170224_170454__dat00.bin

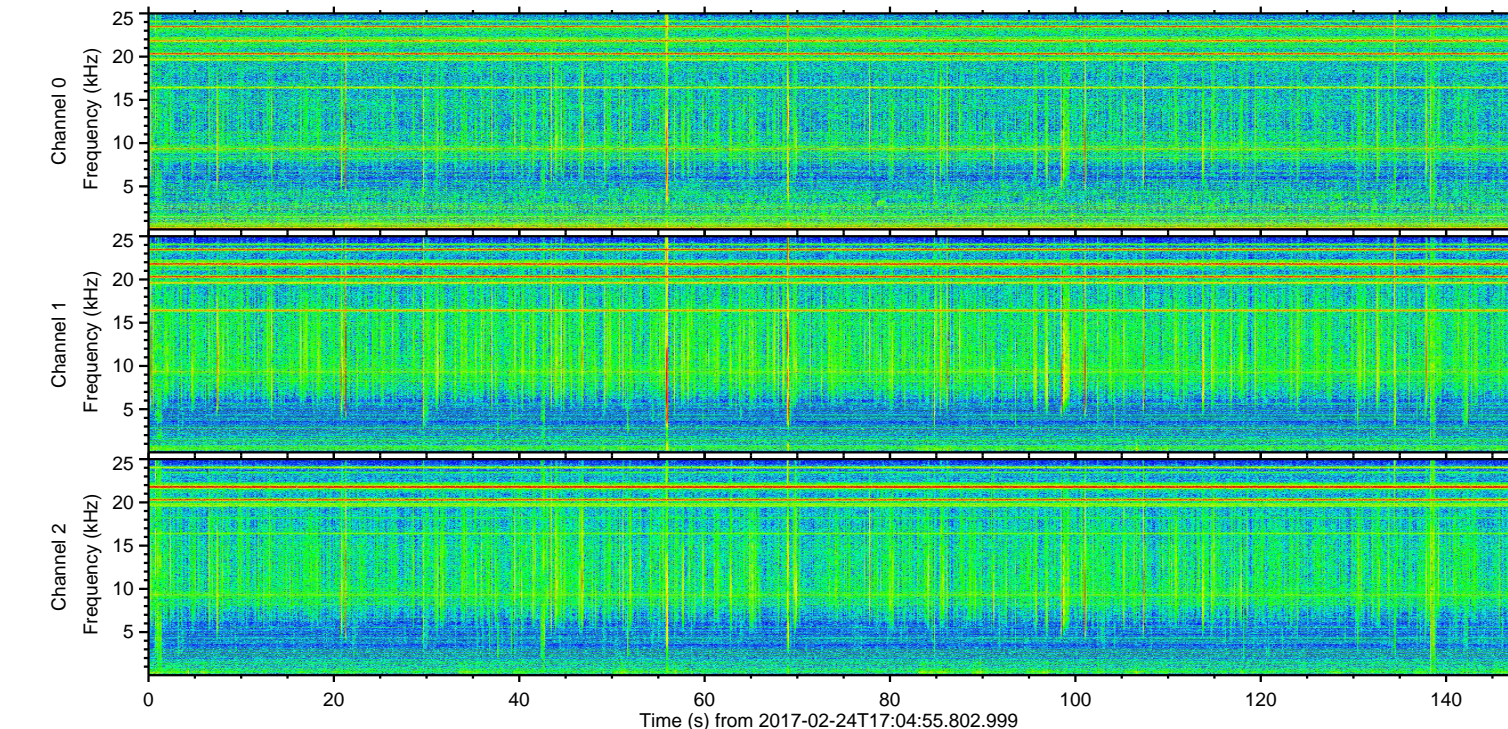
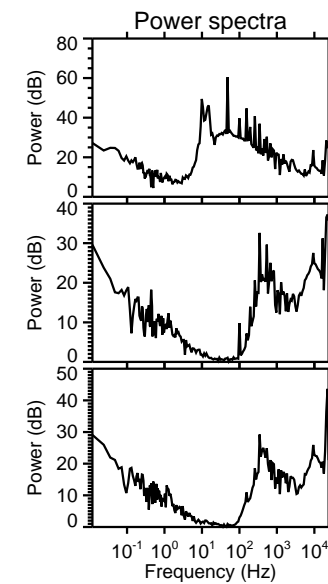
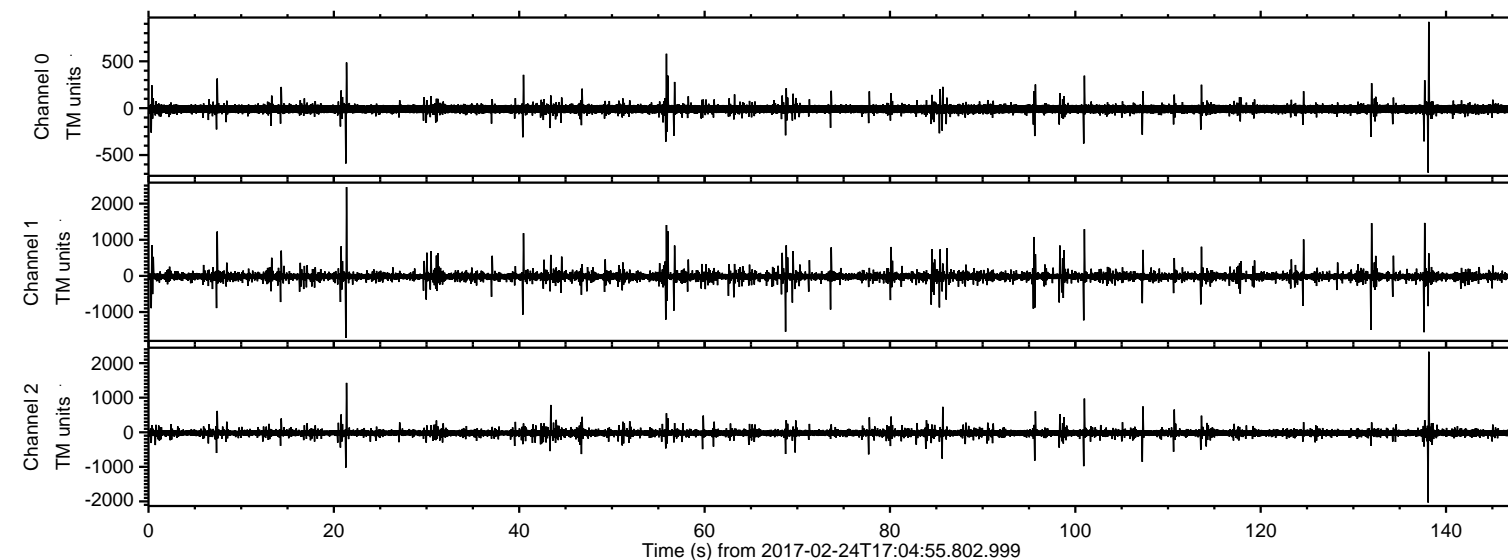
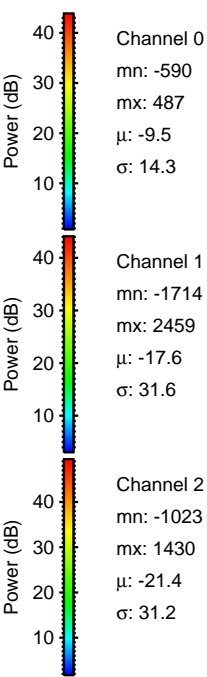
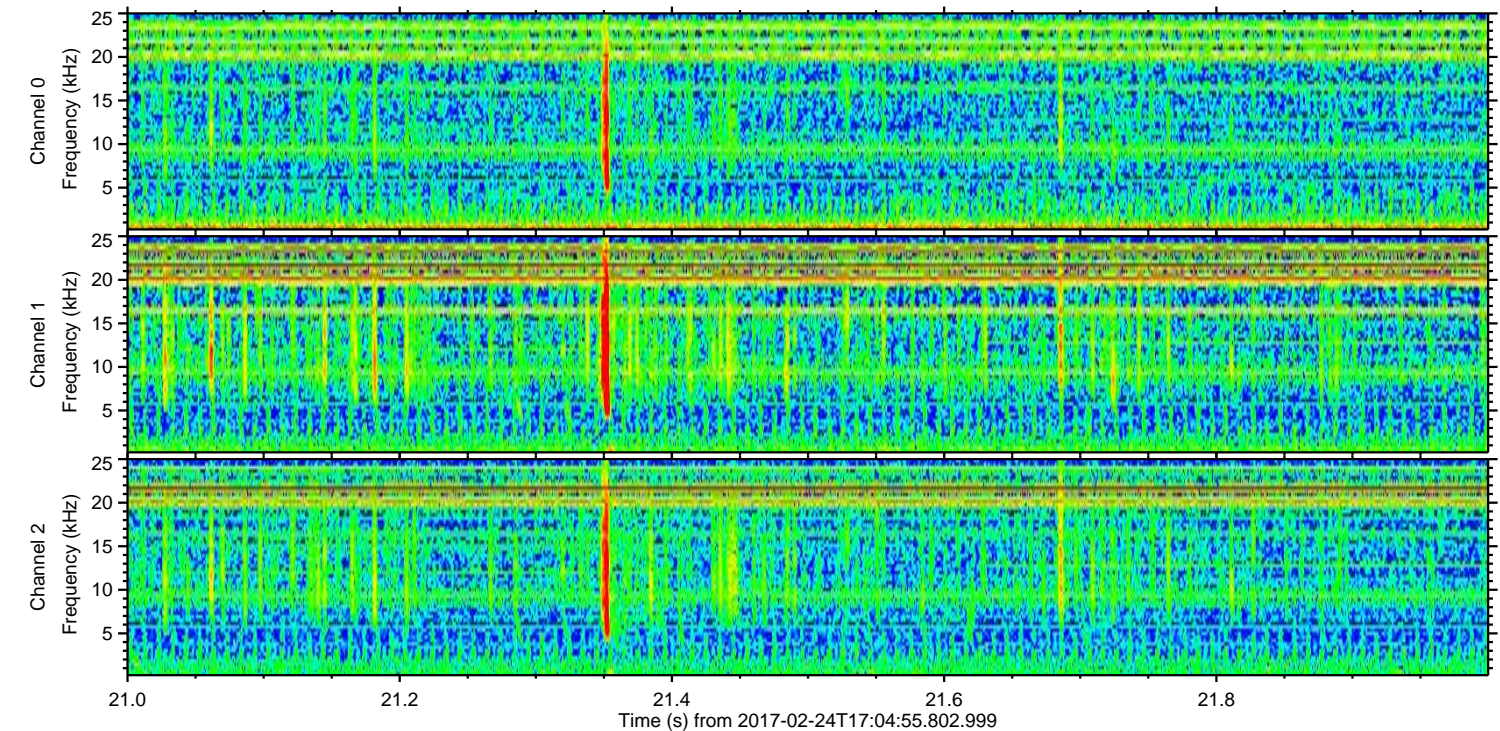
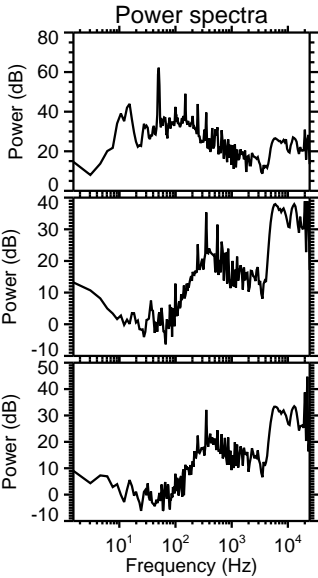
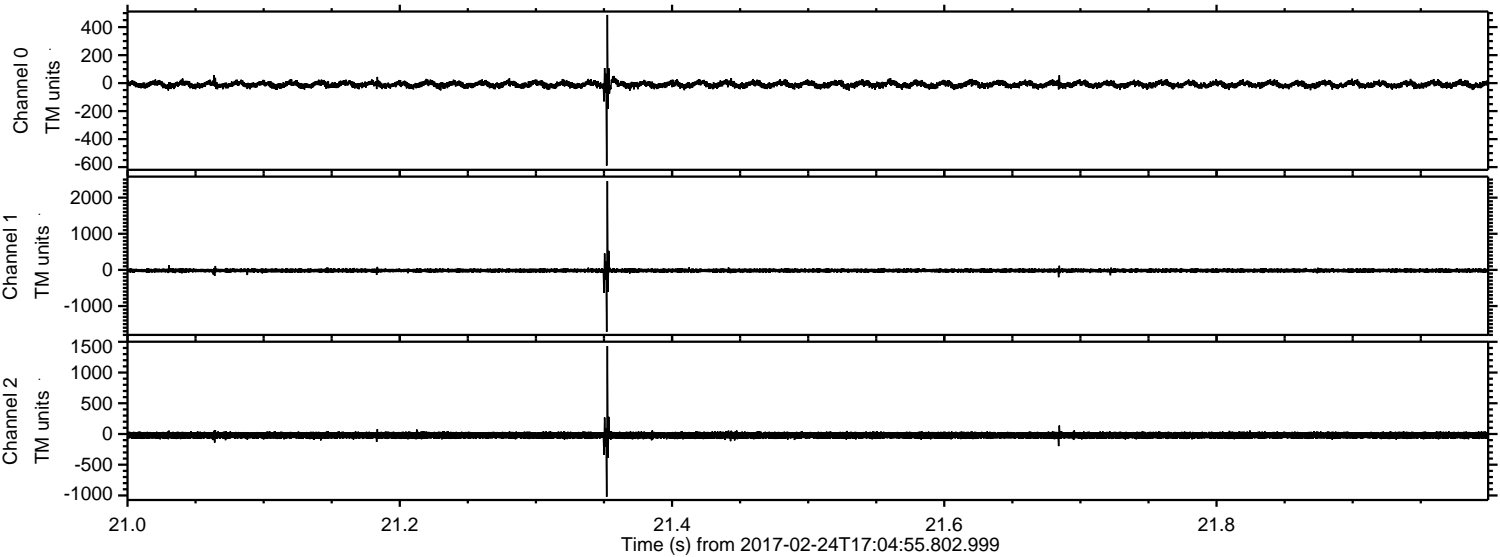

ELMAVAN 3D WAVEFORMS (Measured data sampled at 50 kHz) 51000 packets of 144 samples from 2017-02-24T17:04:55.802.999. Part 139/147

Processed Fri Feb 24 18:13:21 2017 by ELM ver.2012-10-06 from 001__elm20170224_170454__dat00.bin

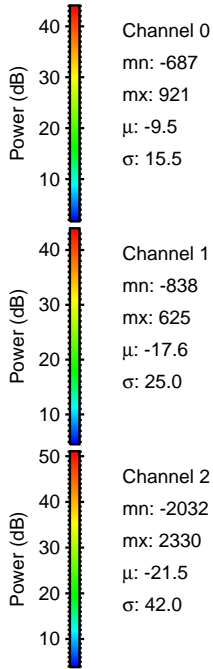
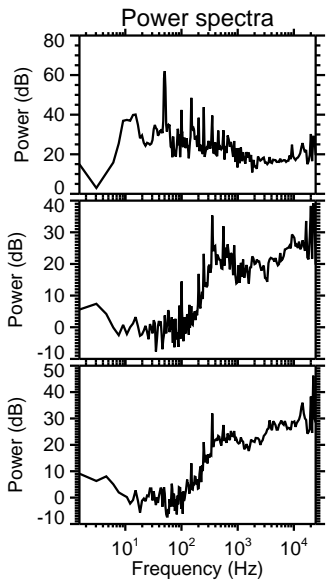
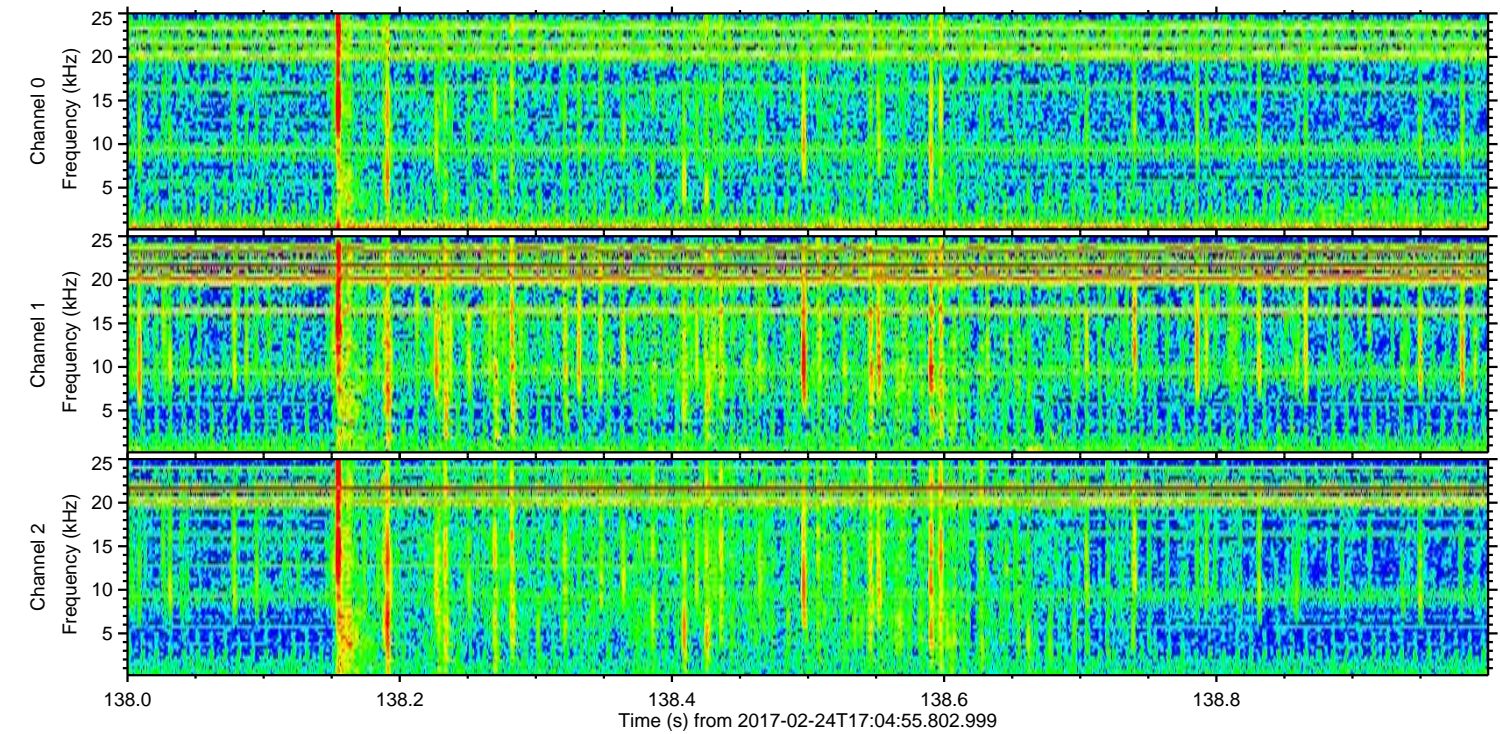
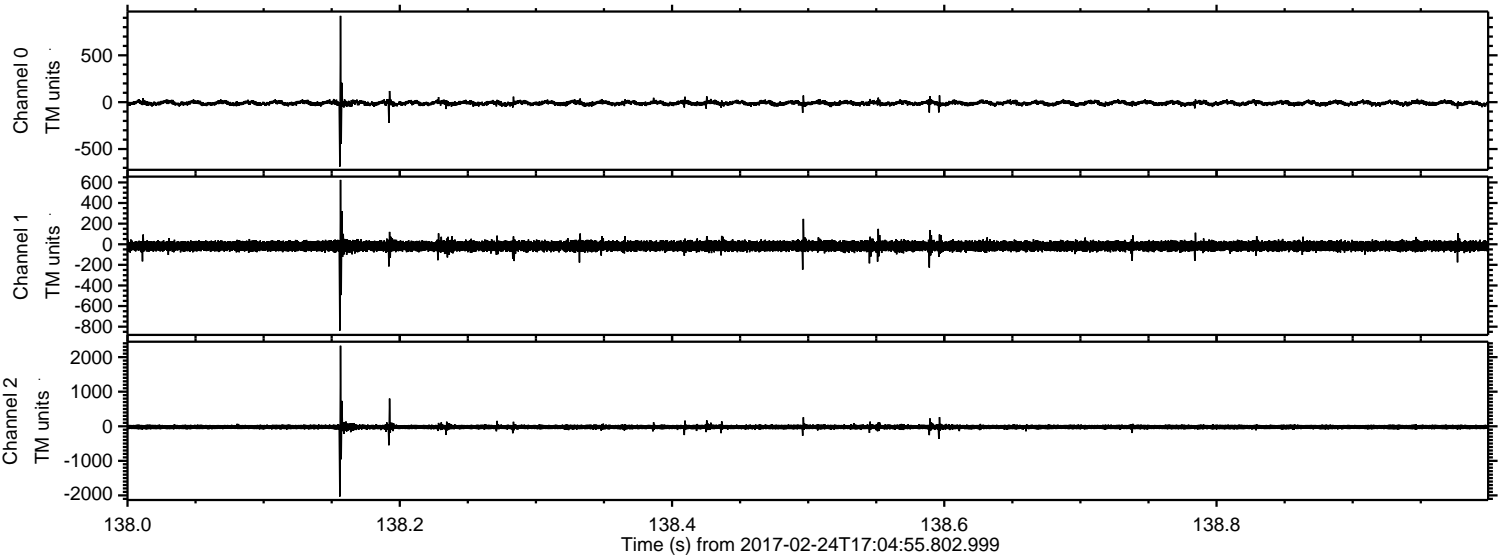

ELMAVAN 3D WAVEFORMS (Measured data sampled at 50 kHz) 51000 packets of 144 samples from 2017-02-24T17:04:55.802.999. Part 138/147

Processed Fri Feb 24 18:13:22 2017 by ELM ver.2012-10-06 from 001__elm20170224_170454__dat00.bin

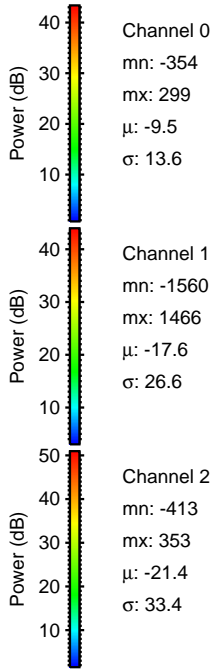
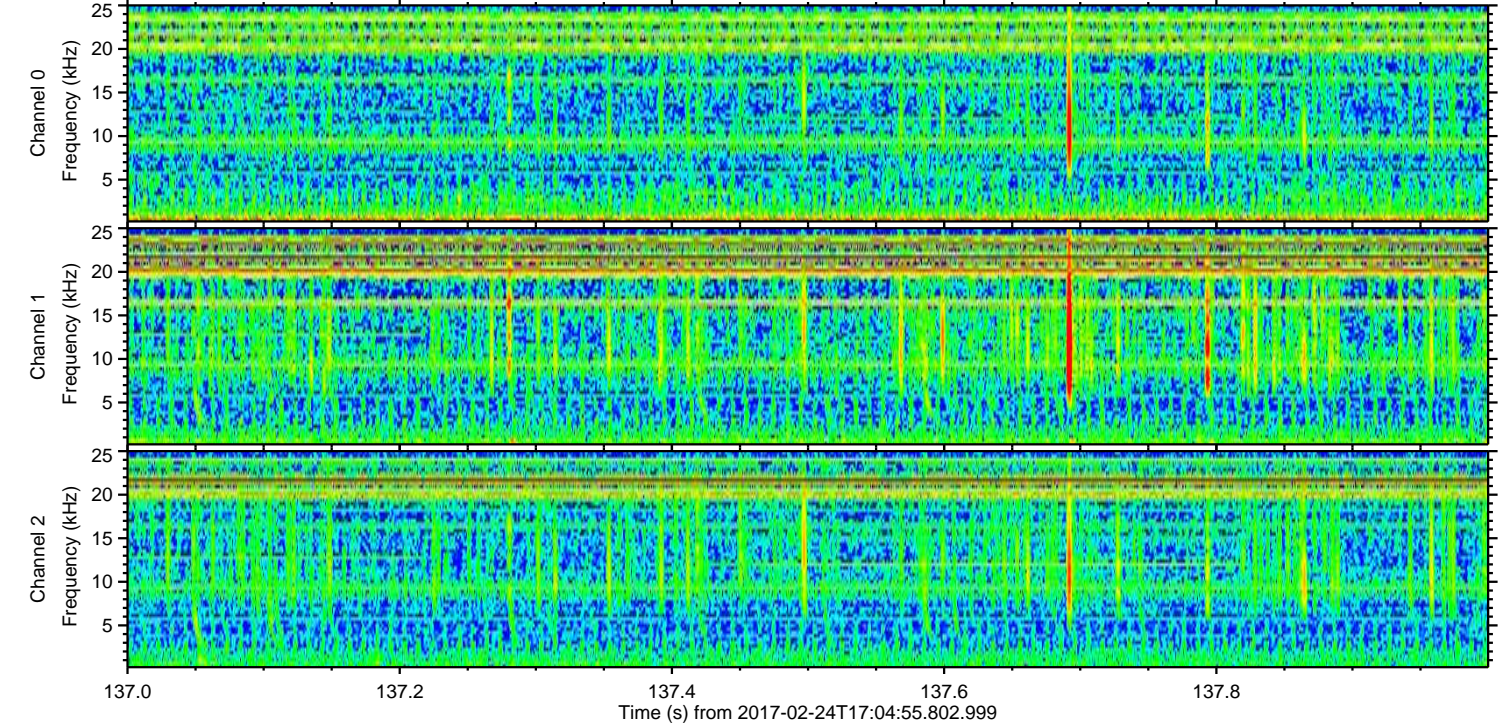
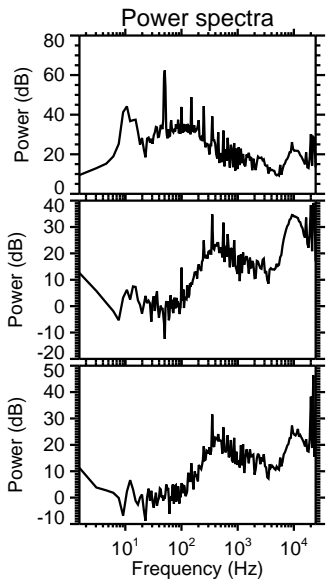
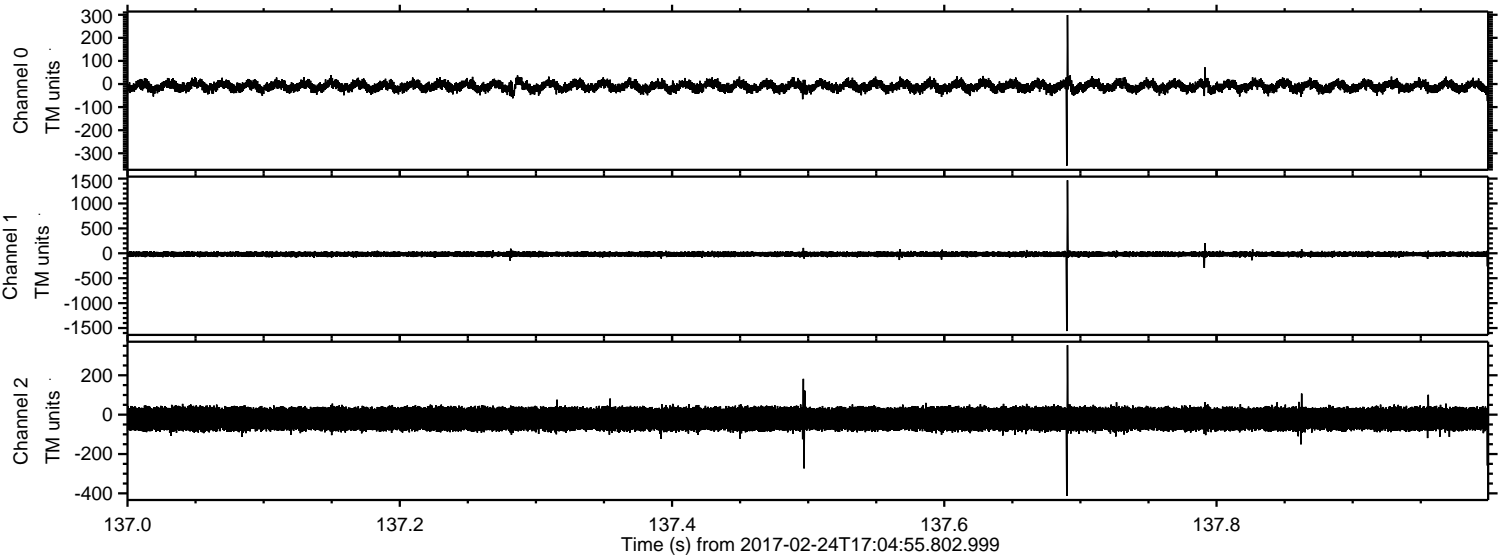

Processed Fri Feb 24 18:13:23 2017 by ELM ver.2012-10-06 from 001__elm20170224_170454__dat00.bin

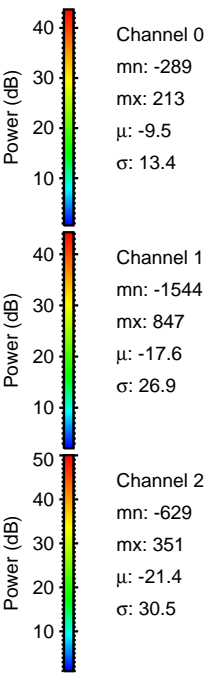
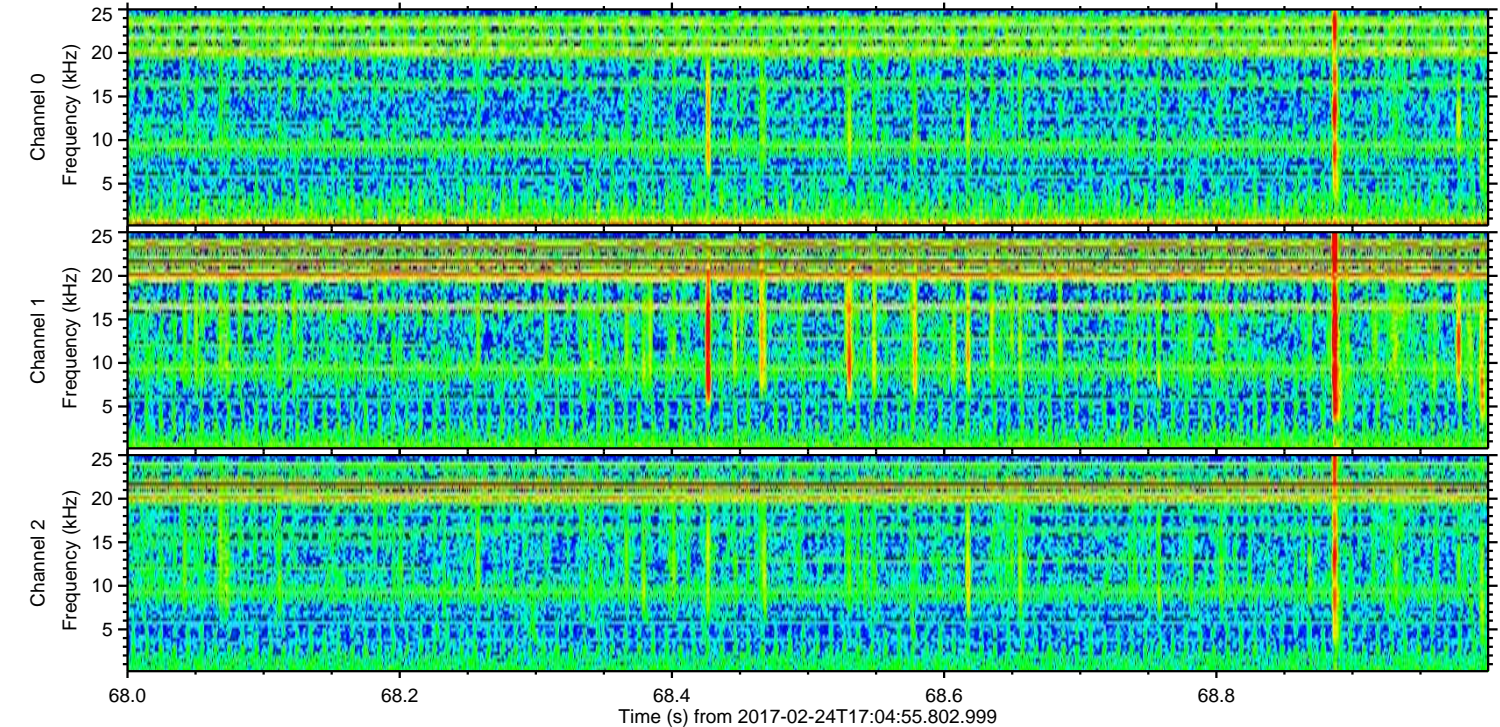
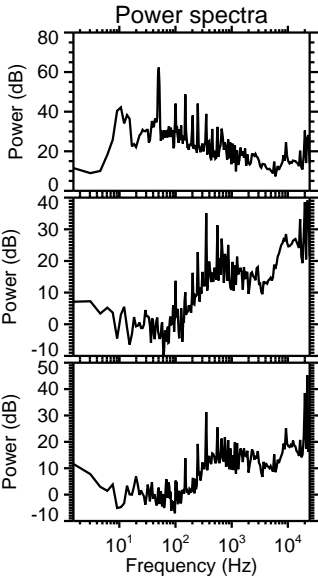
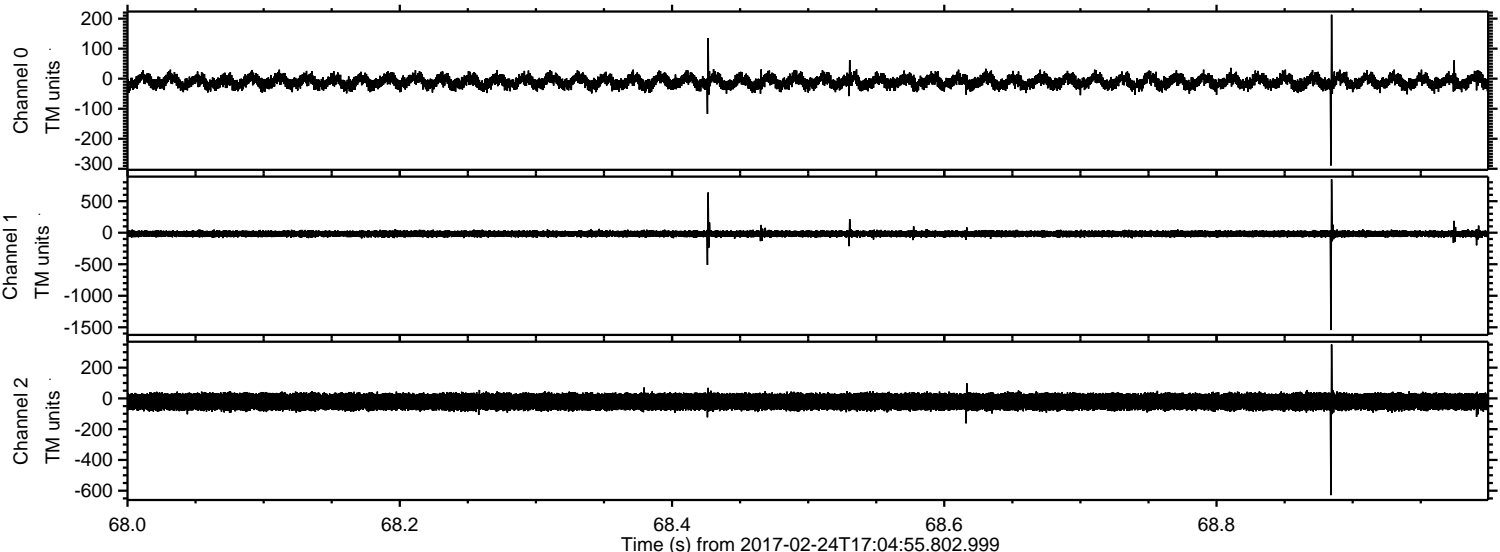

ELMAVAN 3D WAVEFORMS (Measured data sampled at 50 kHz) 51000 packets of 144 samples from 2017-02-24T17:04:55.802.999. Part 132/147

Processed Fri Feb 24 18:13:24 2017 by ELM ver.2012-10-06 from 001__elm20170224_170454__dat00.bin

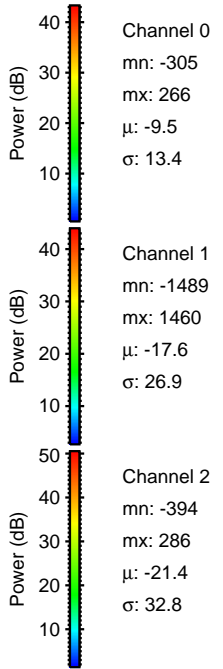
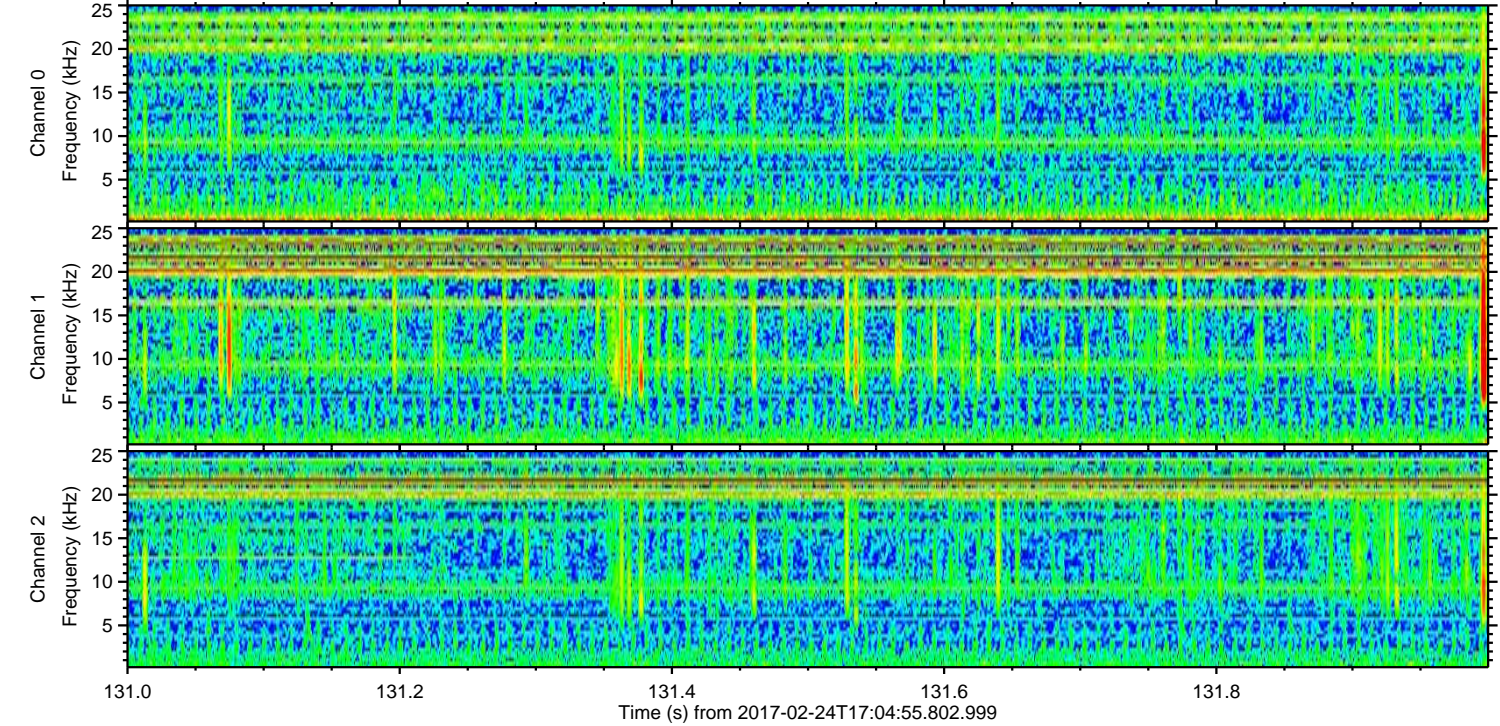
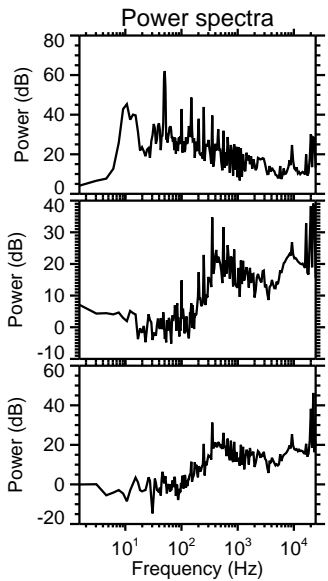
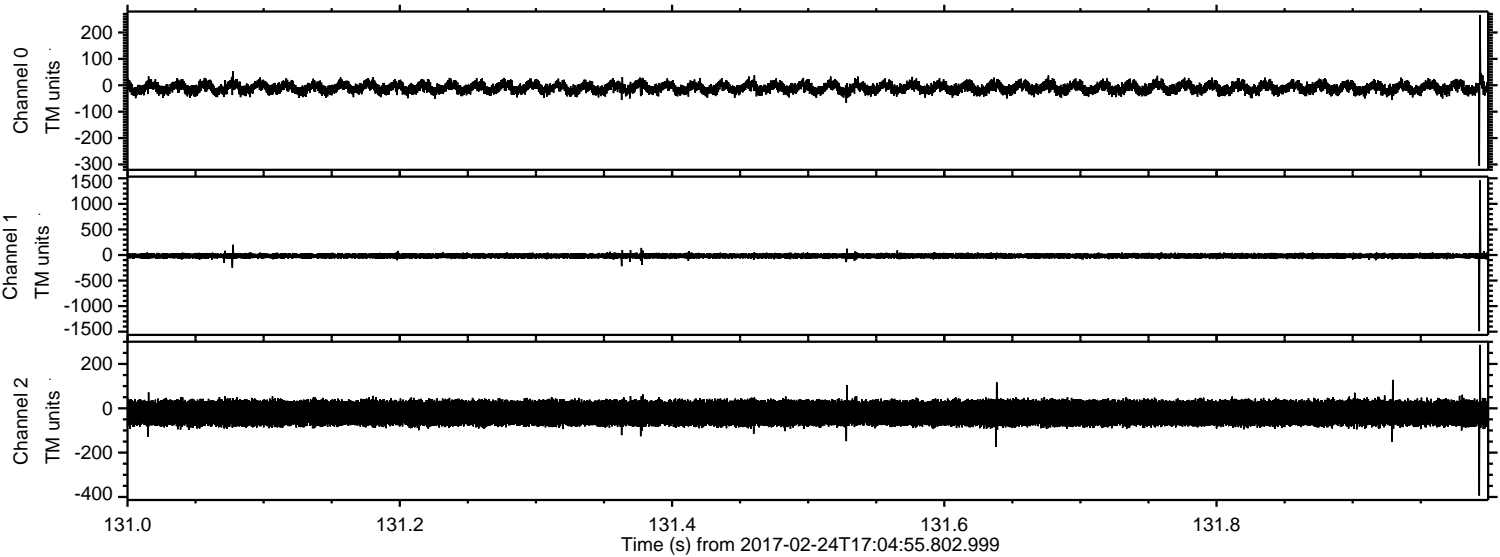

Processed Fri Feb 24 18:13:25 2017 by ELM ver.2012-10-06 from 001__elm20170224_170454__dat00.bin

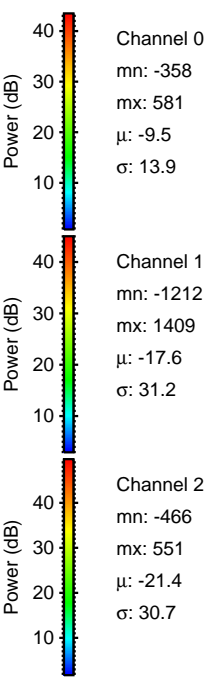
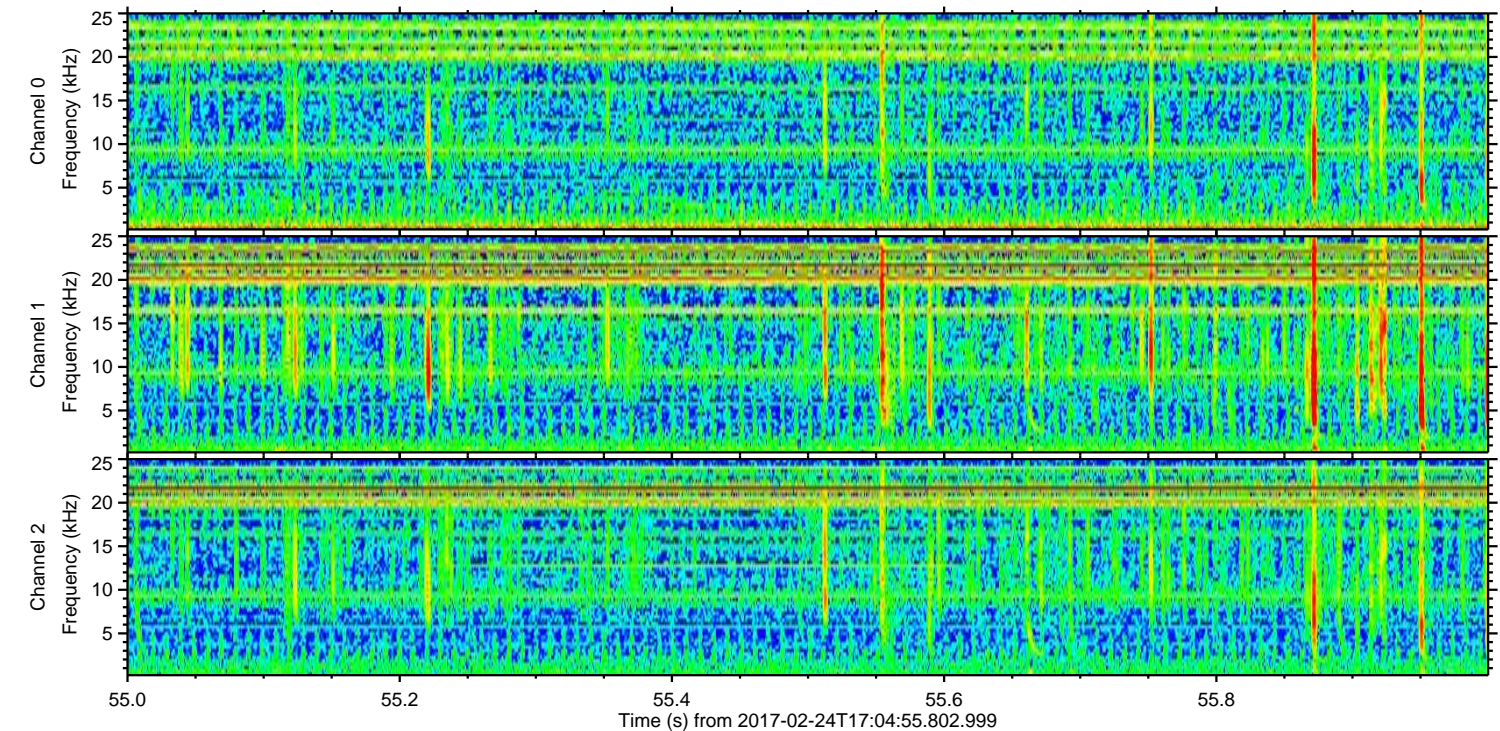
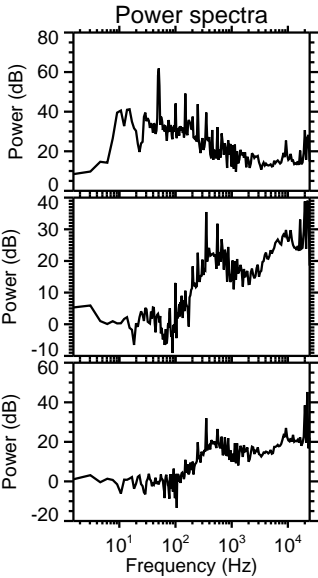
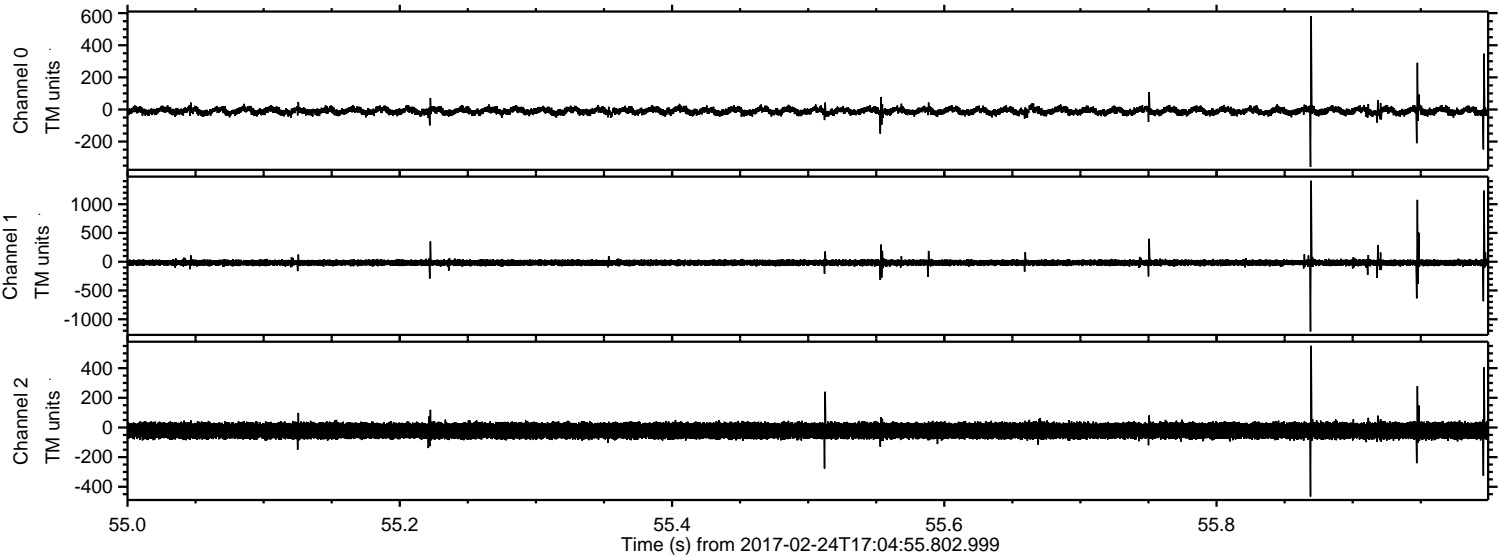

ELMAVAN 3D WAVEFORMS (Measured data sampled at 50 kHz) 51000 packets of 144 samples from 2017-02-24T17:04:55.802.999. Part 101/147

Processed Fri Feb 24 18:13:25 2017 by ELM ver.2012-10-06 from 001__elm20170224_170454__dat00.bin

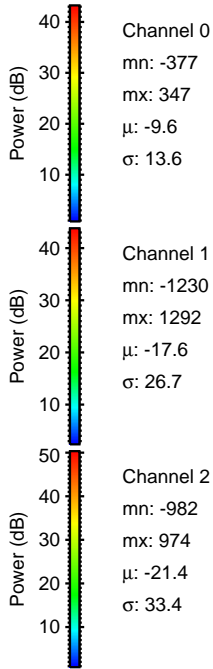
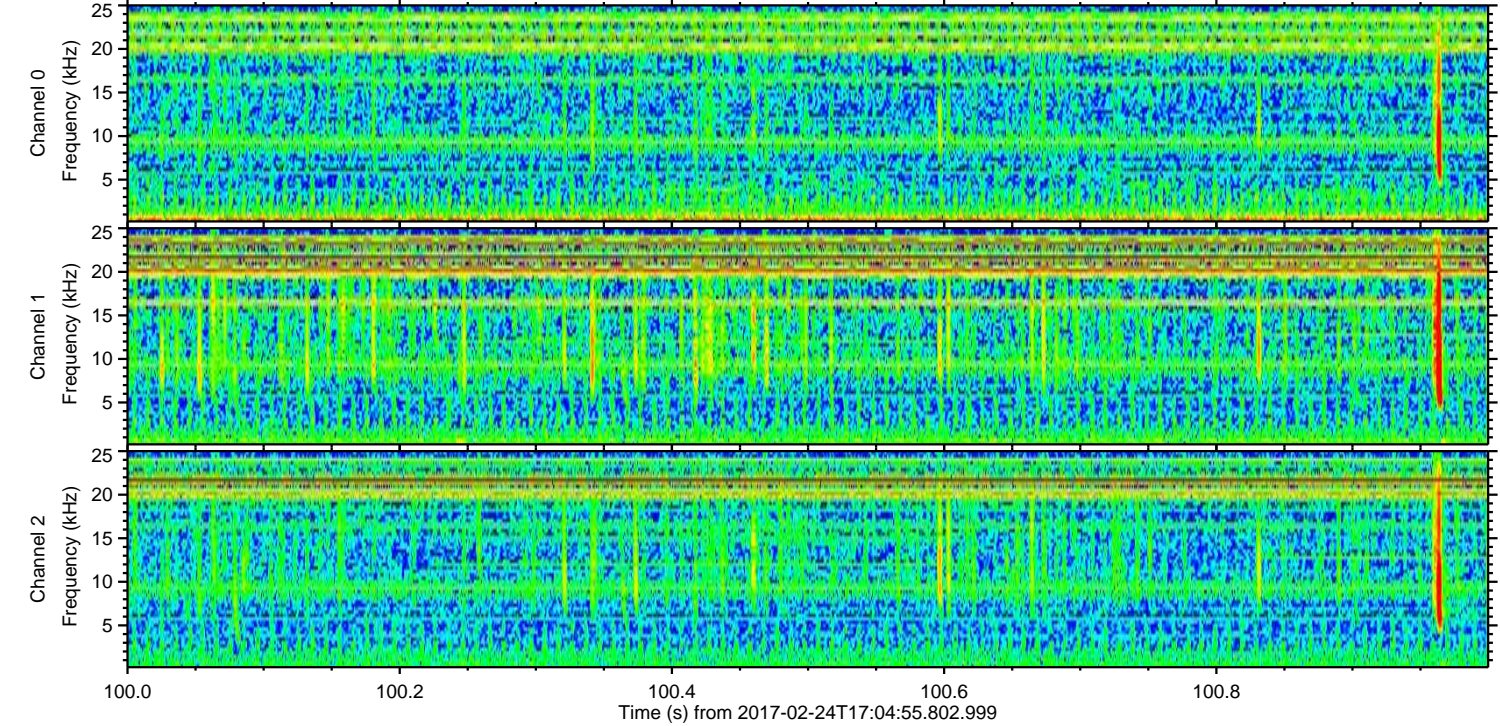
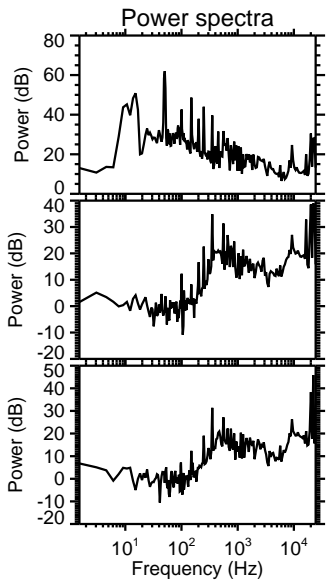
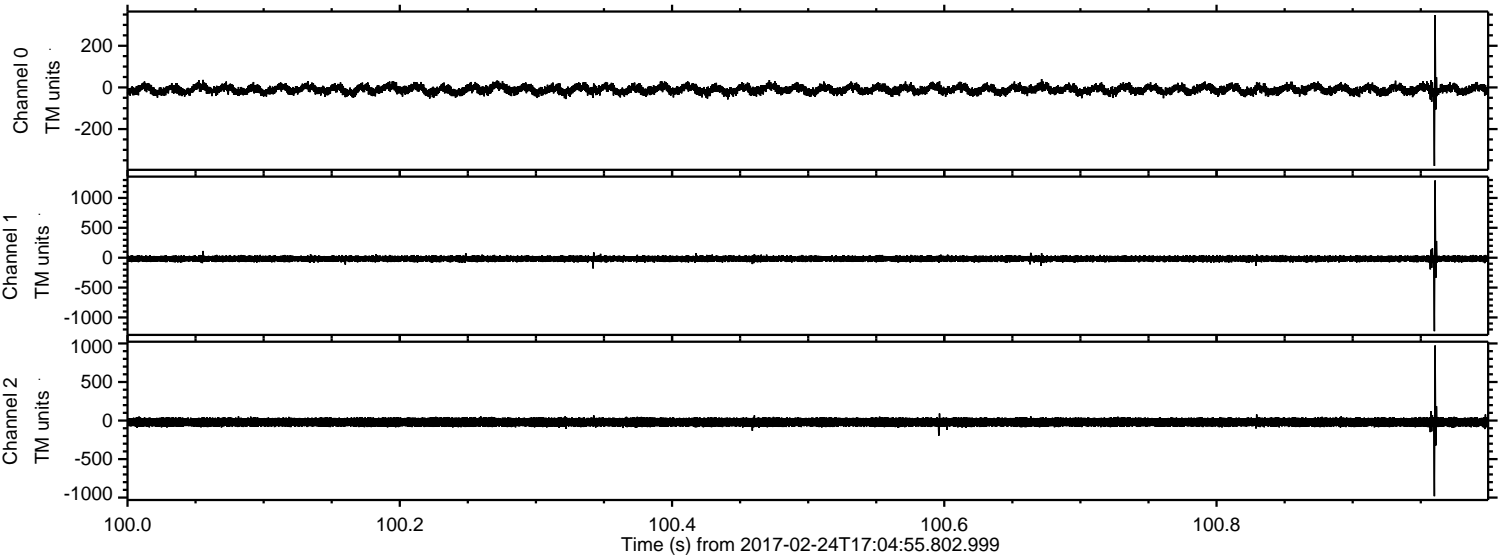

Channel 0
mn: -377
mx: 347
 μ : -9.6
 σ : 13.6

Channel 1
mn: -1230
mx: 1292
 μ : -17.6
 σ : 26.7

Channel 2
mn: -982
mx: 974
 μ : -21.4
 σ : 33.4

Processed Fri Feb 24 18:13:26 2017 by ELM ver.2012-10-06 from 001__elm20170224_170454__dat00.bin

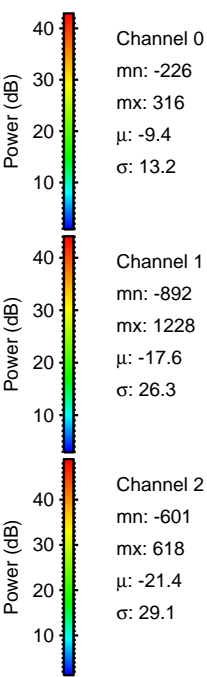
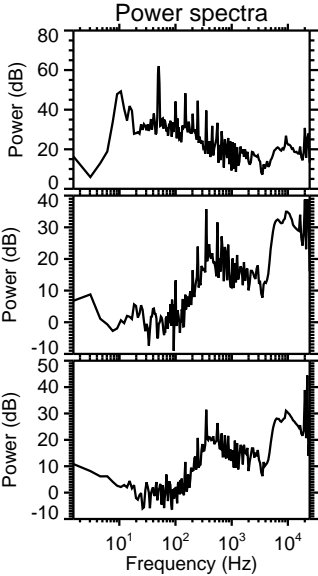
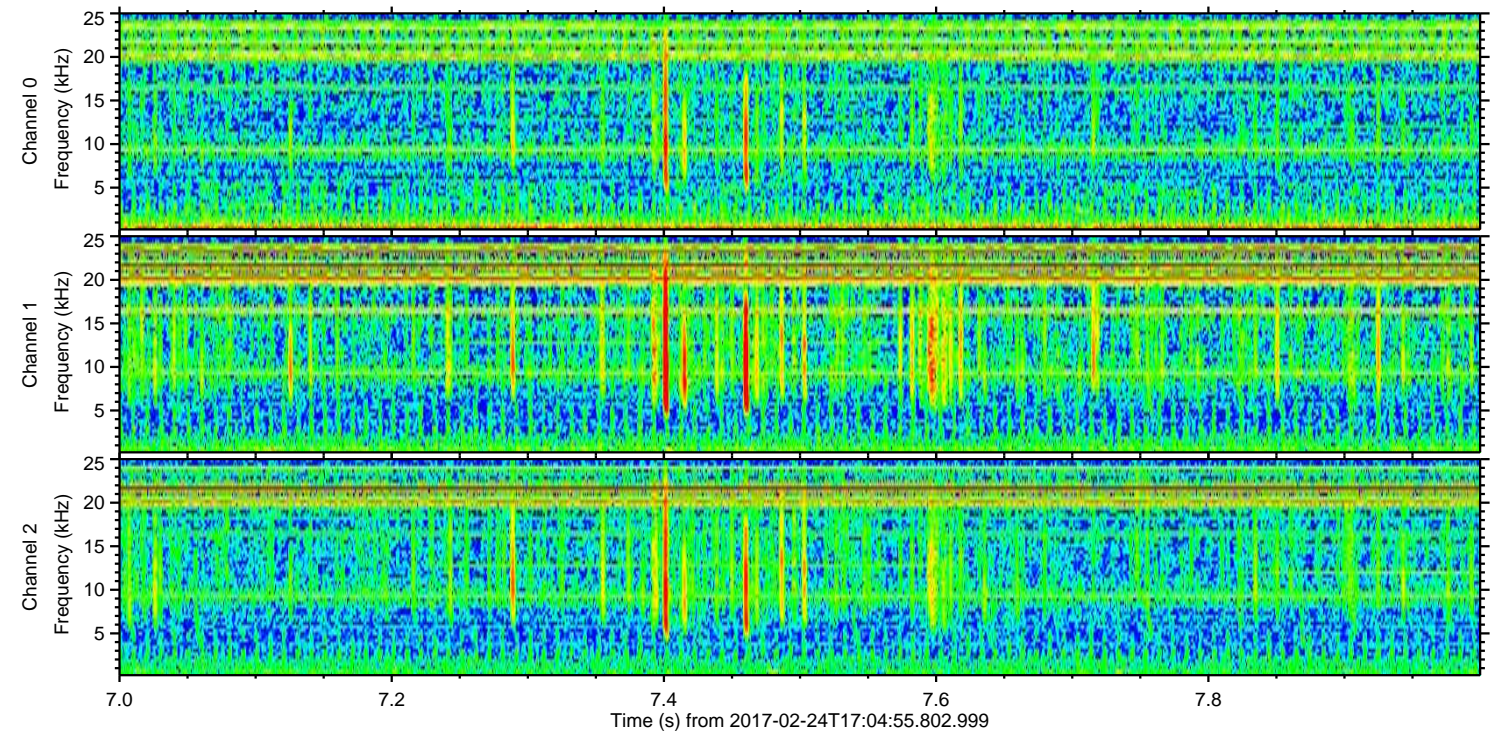
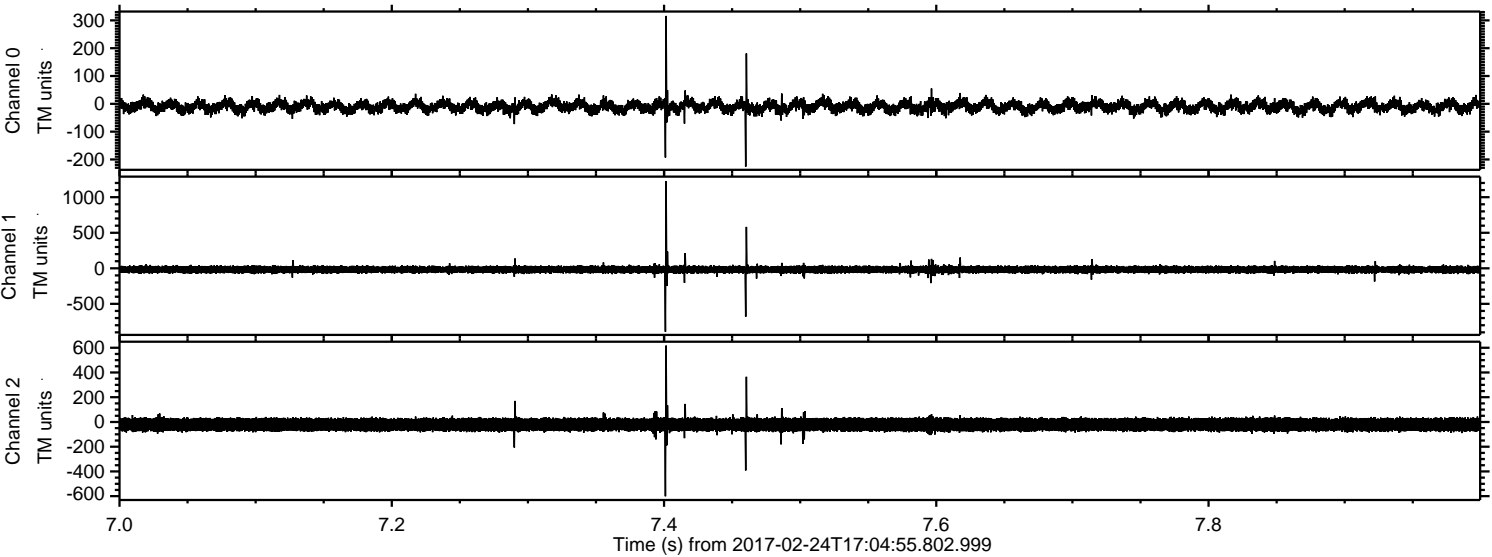

Channel 0
mn: -226
mx: 316
 μ : -9.4
 σ : 13.2

Channel 1
mn: -892
mx: 1228
 μ : -17.6
 σ : 26.3

Channel 2
mn: -601
mx: 618
 μ : -21.4
 σ : 29.1

Processed Fri Feb 24 18:13:28 2017 by ELM ver.2012-10-06 from 001__elm20170224_170454__dat00.bin

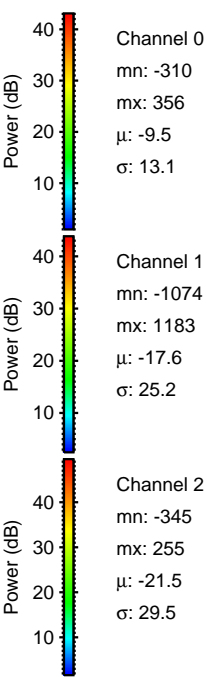
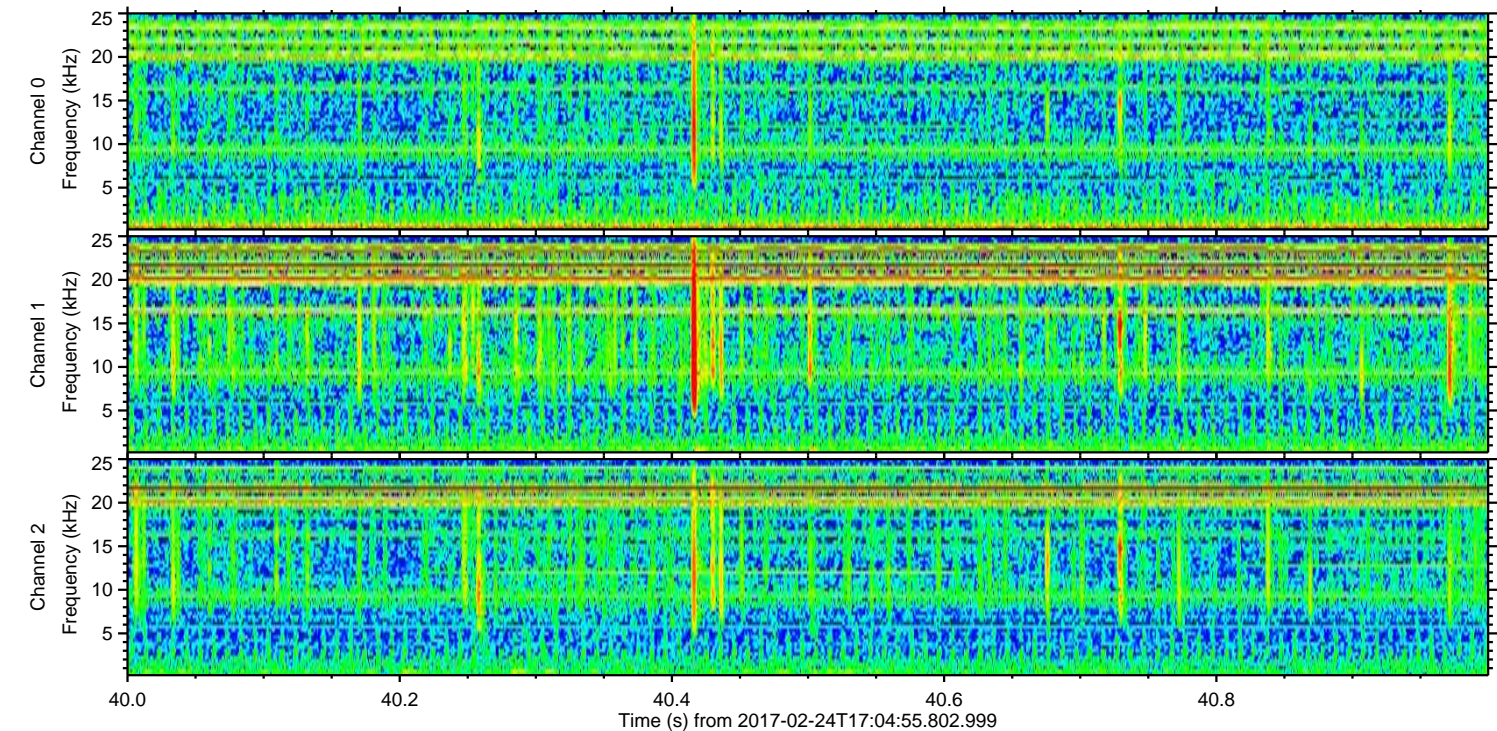
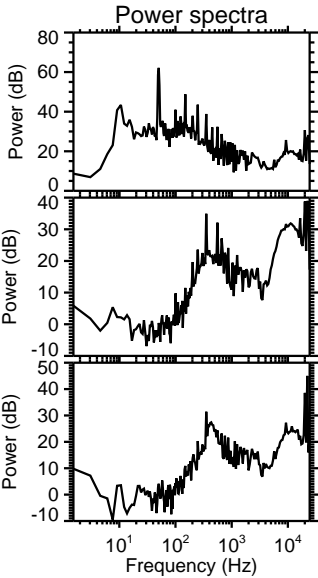
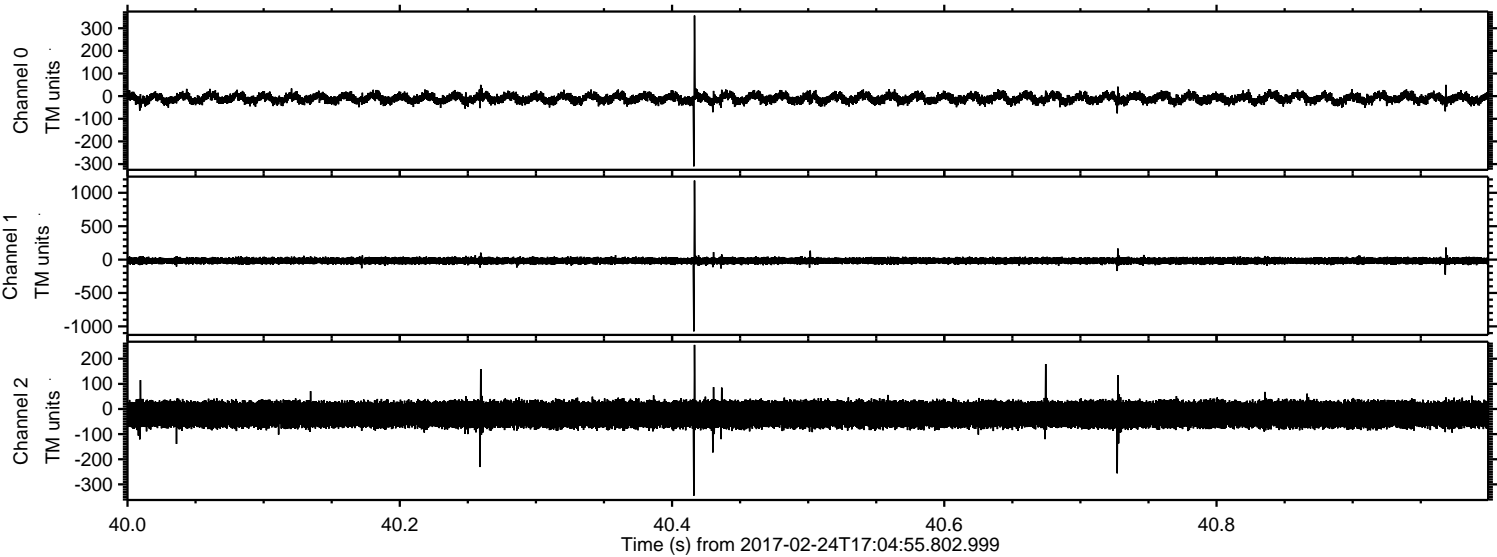

Processed Fri Feb 24 18:13:29 2017 by ELM ver.2012-10-06 from 001__elm20170224_170454__dat00.bin

