

ELMAVAN 3D WAVEFORMS (Measured data sampled at 50 kHz) 51000 packets of 144 samples from 2017-02-24T10:19:38.835.999.

Processed Fri Feb 24 11:27:13 2017 by ELM ver.2012-10-06 from 001__elm20170224_101937__dat00.bin

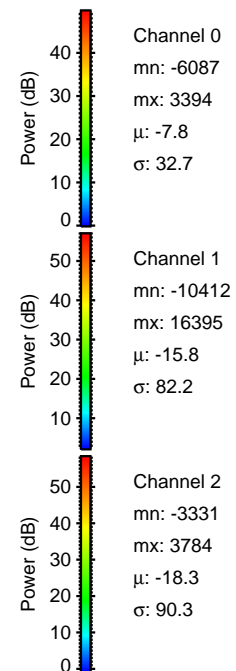

Processed Fri Feb 24 11:27:24 2017 by ELM ver.2012-10-06 from 001__elm20170224_101937__dat00.bin

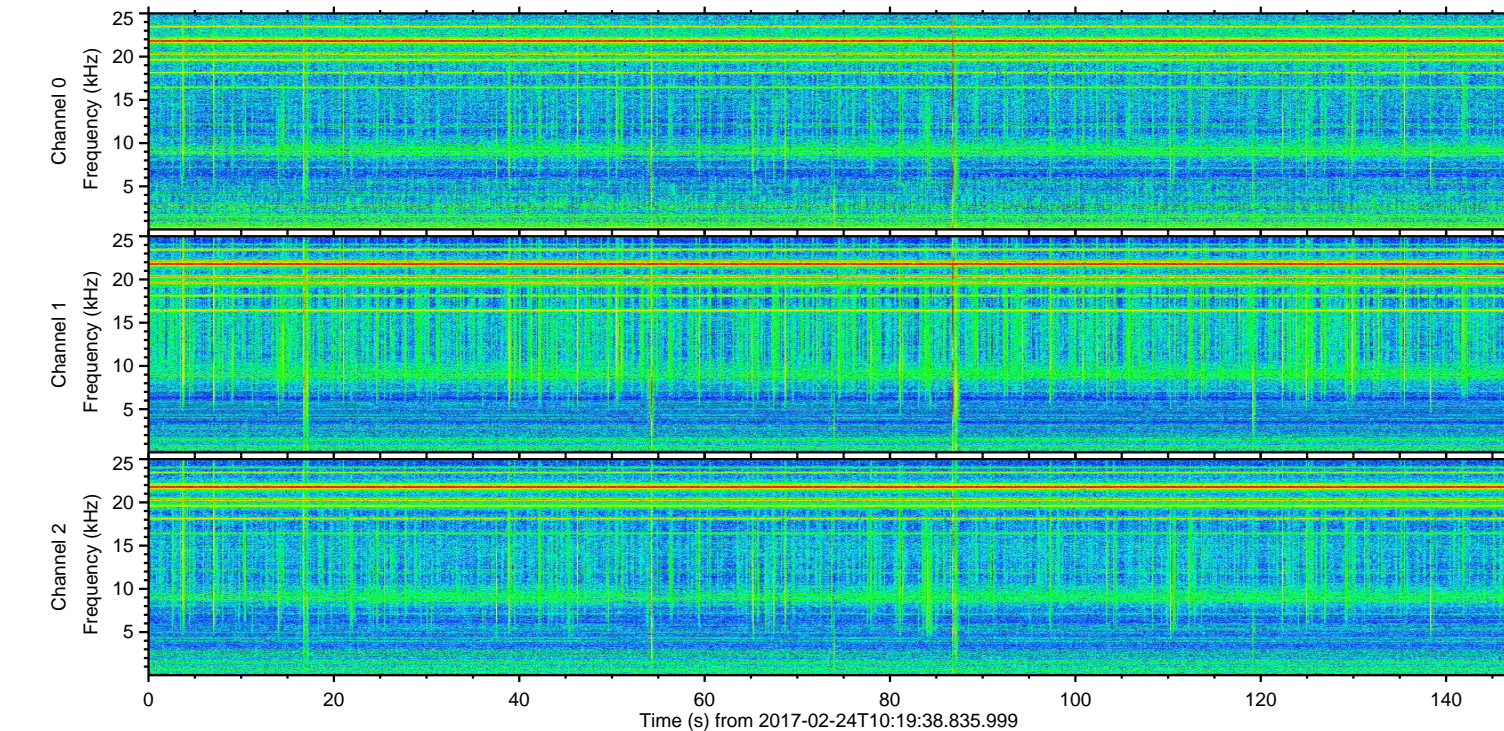
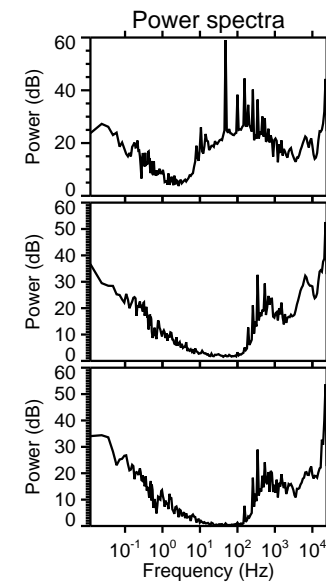
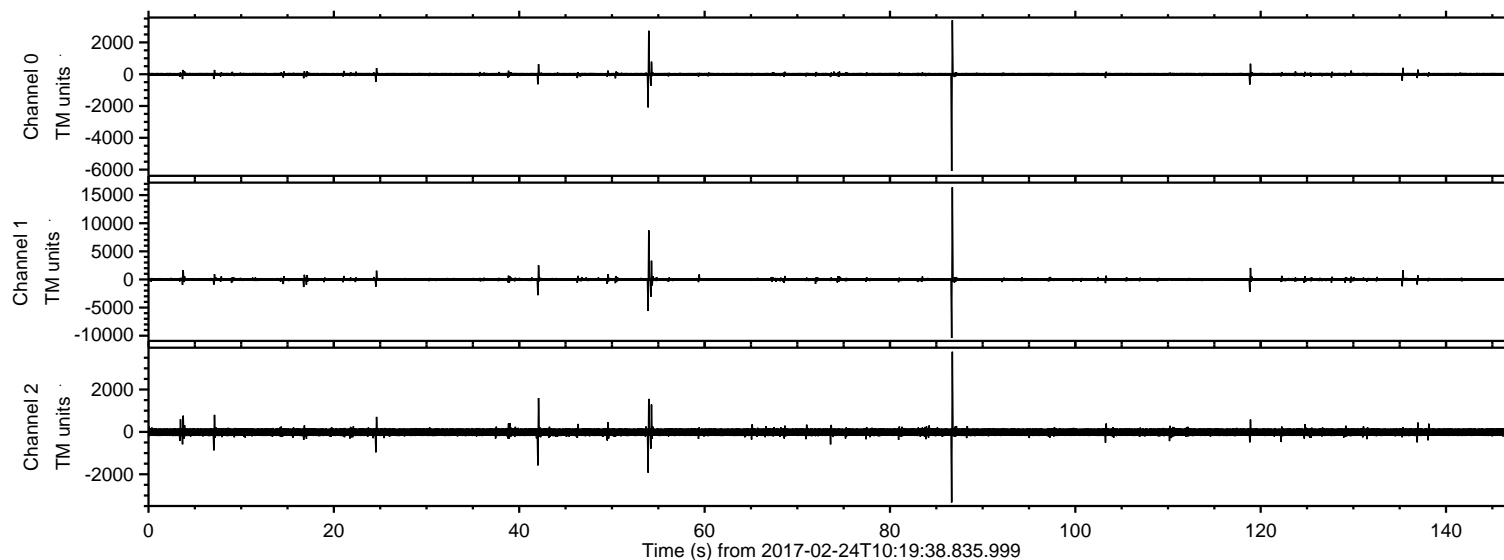
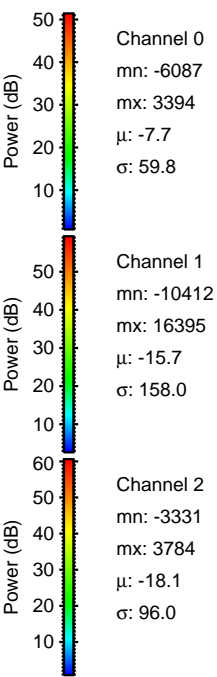
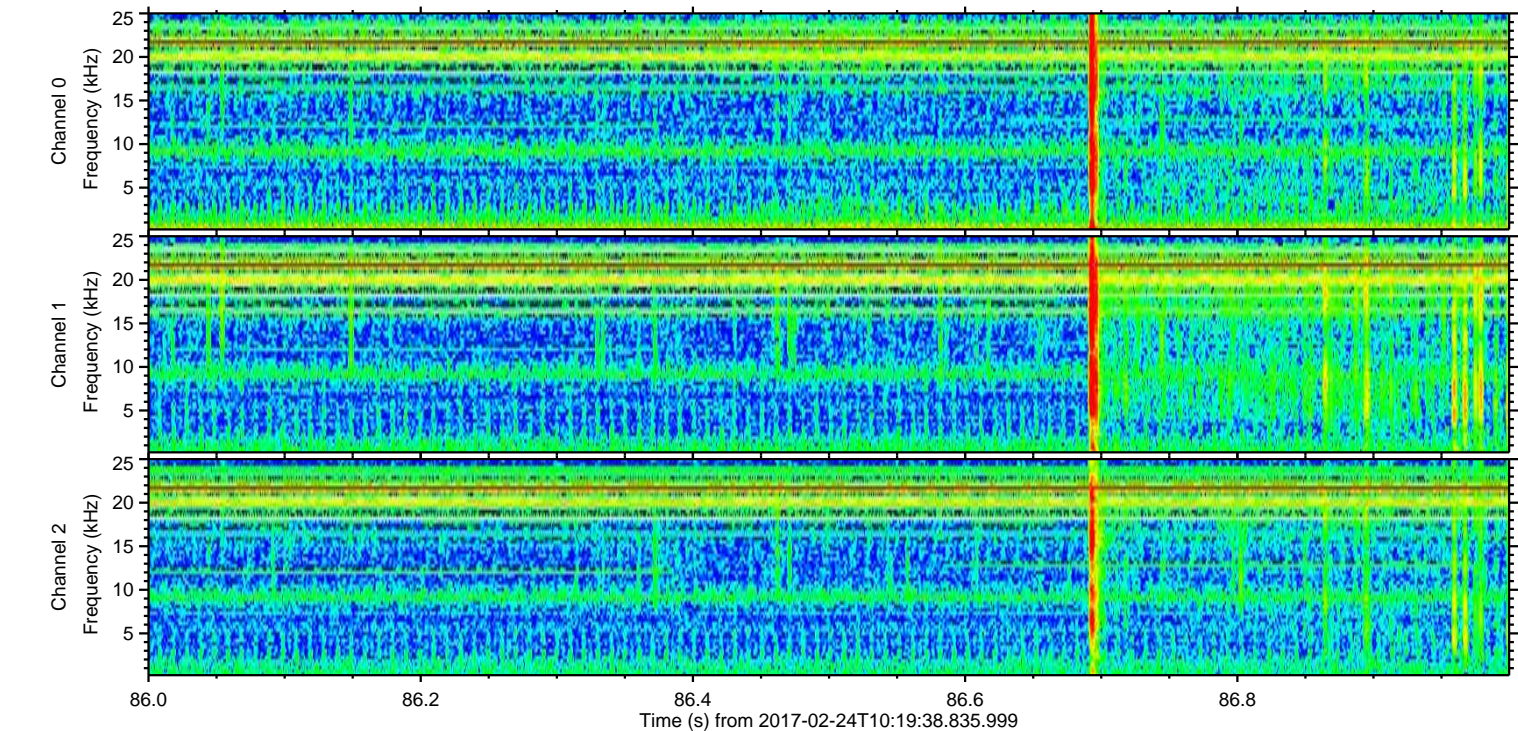
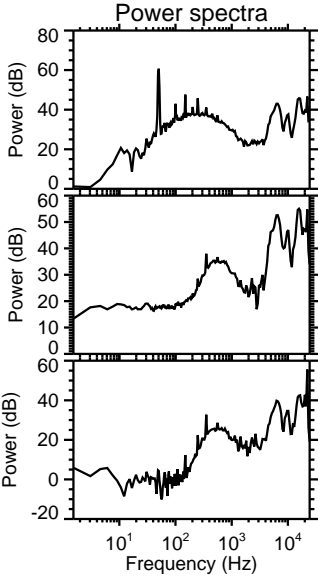
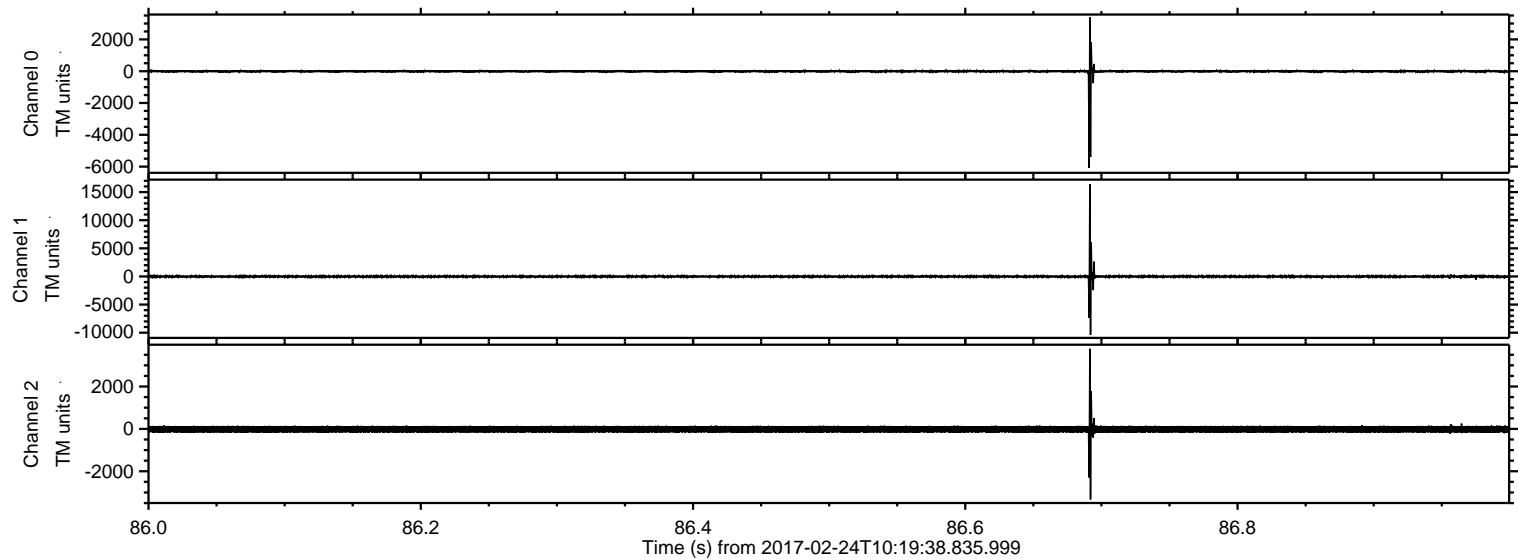

Processed Fri Feb 24 11:27:25 2017 by ELM ver.2012-10-06 from 001__elm20170224_101937__dat00.bin

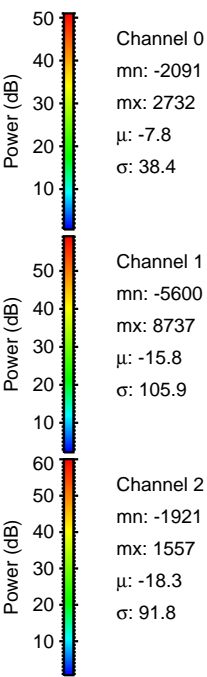
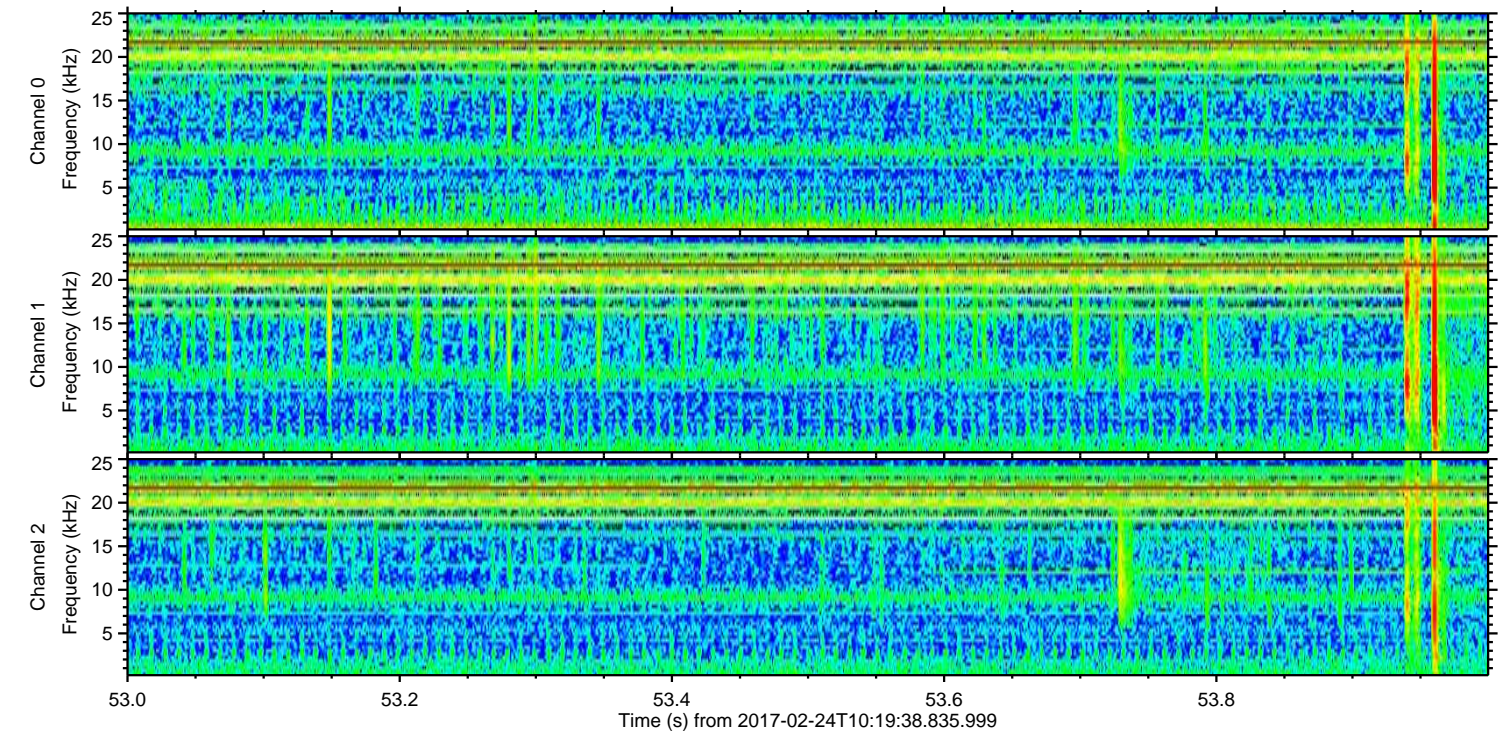
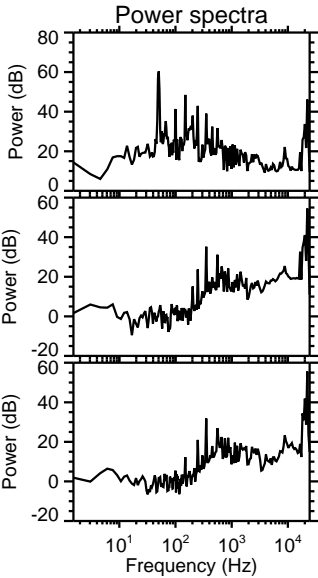
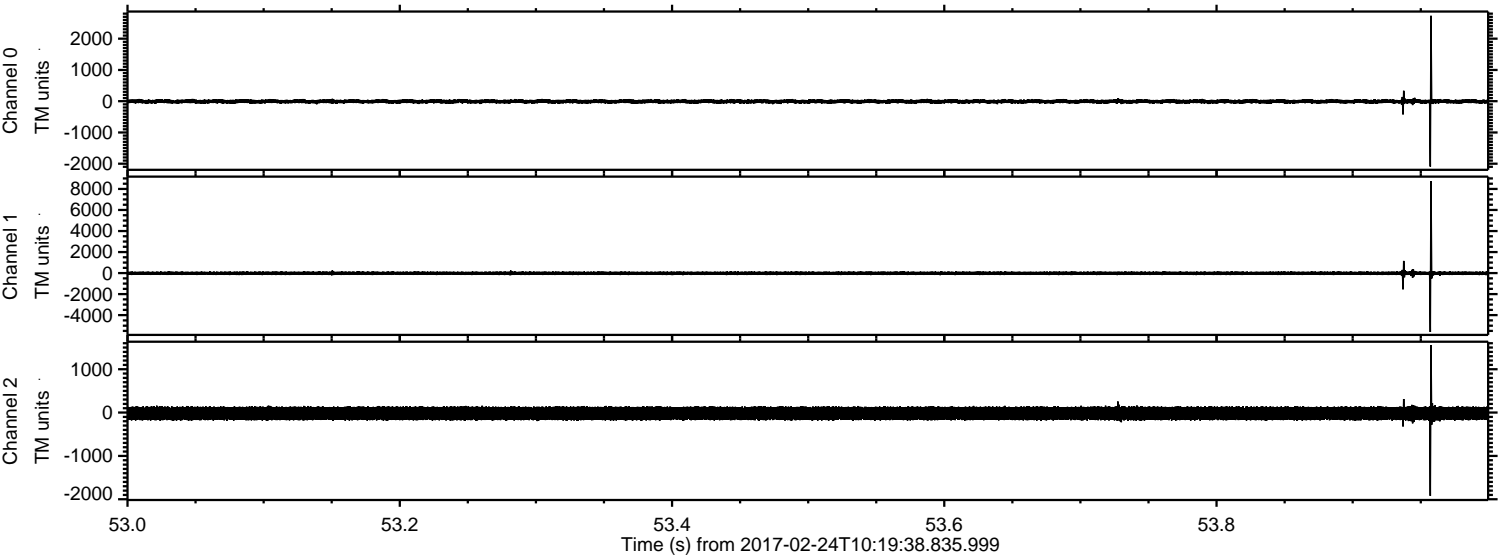

Processed Fri Feb 24 11:27:26 2017 by ELM ver.2012-10-06 from 001__elm20170224_101937__dat00.bin

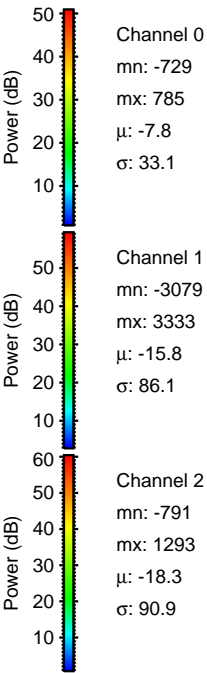
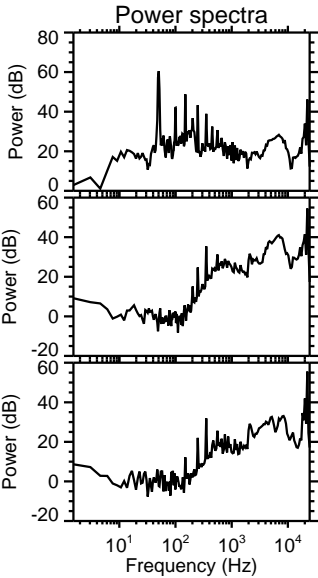
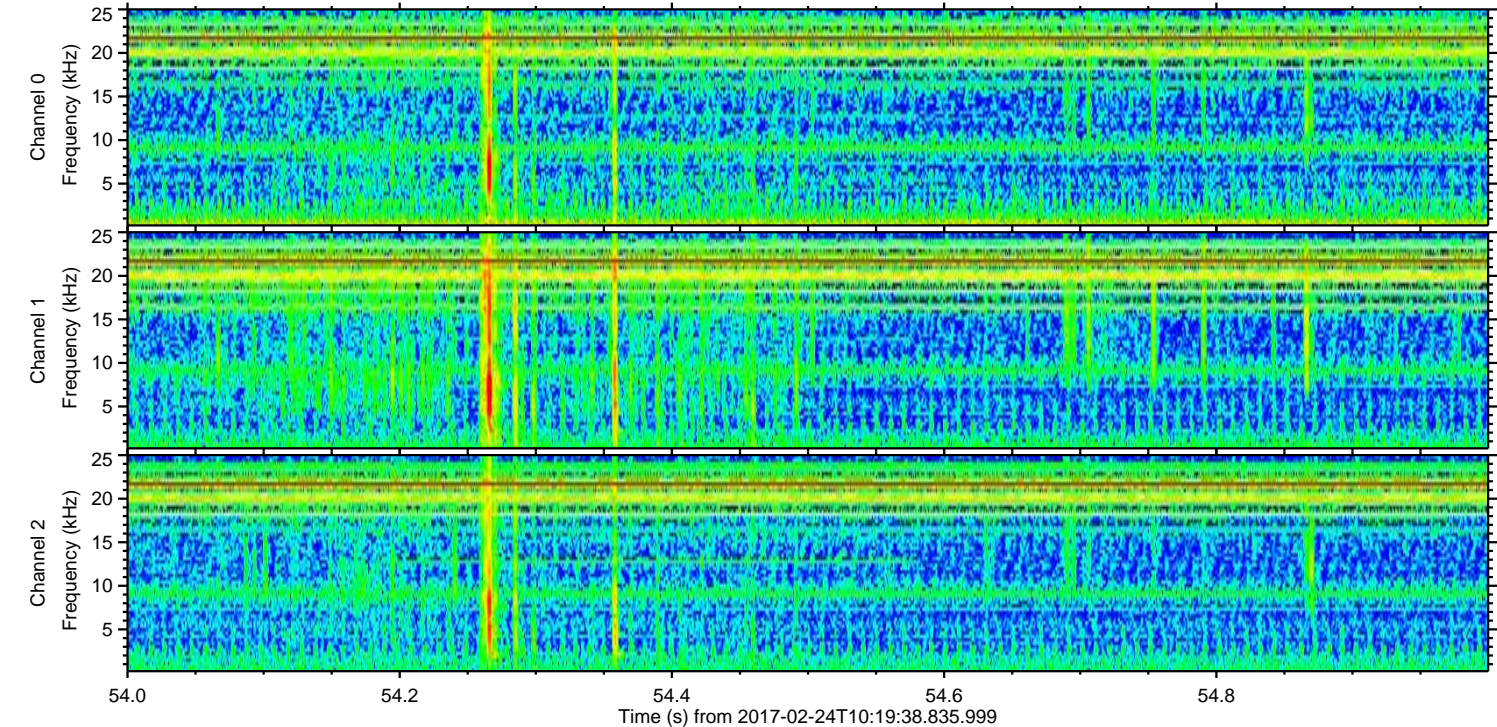
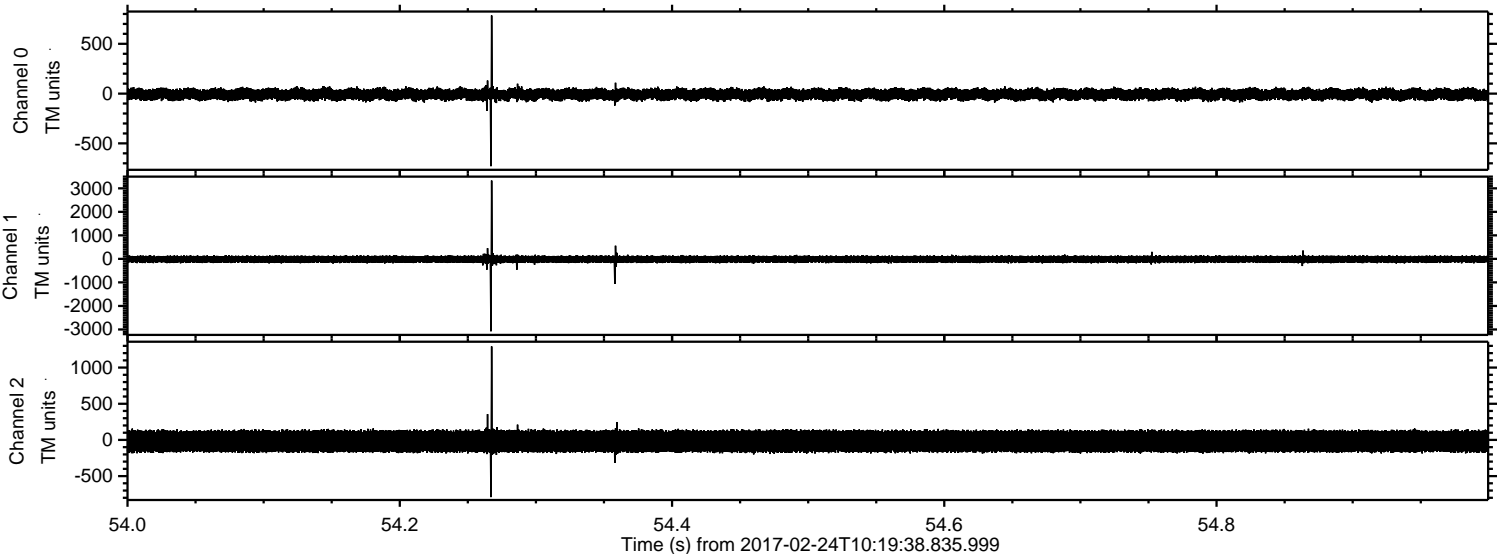

ELMAVAN 3D WAVEFORMS (Measured data sampled at 50 kHz) 51000 packets of 144 samples from 2017-02-24T10:19:38.835.999. Part 43/147

Processed Fri Feb 24 11:27:27 2017 by ELM ver.2012-10-06 from 001__elm20170224_101937__dat00.bin

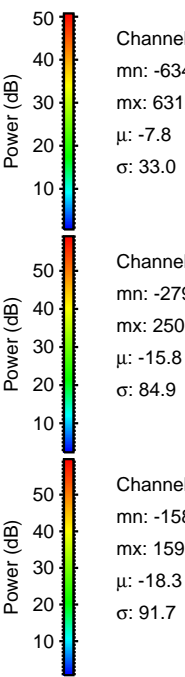
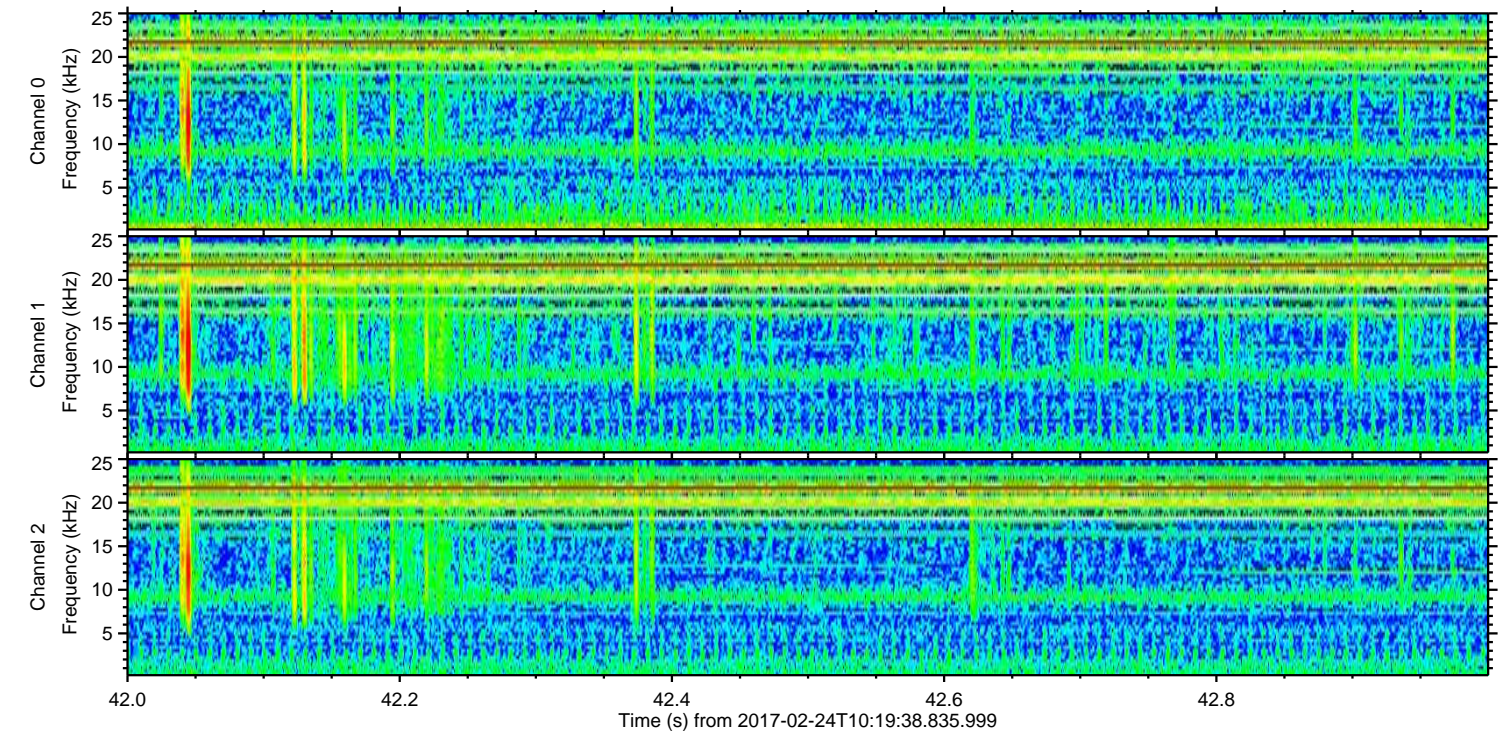
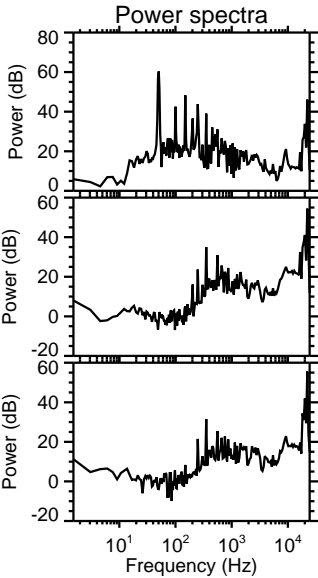
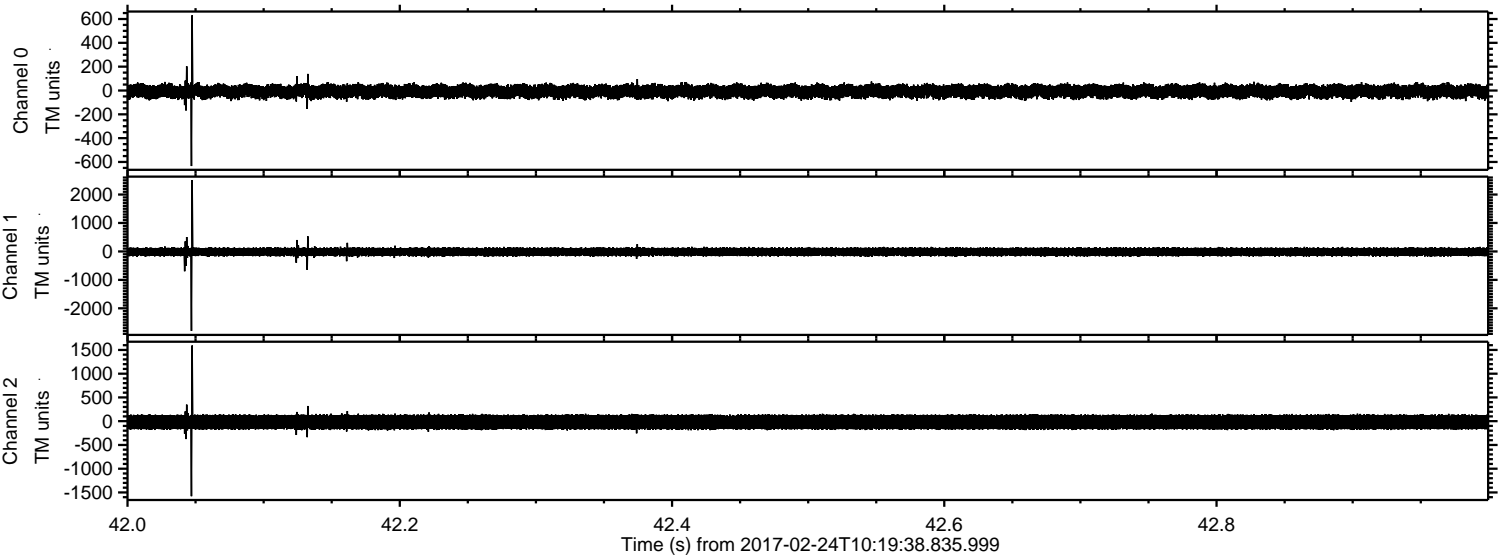

ELMAVAN 3D WAVEFORMS (Measured data sampled at 50 kHz) 51000 packets of 144 samples from 2017-02-24T10:19:38.835.999. Part 119/147

Processed Fri Feb 24 11:27:28 2017 by ELM ver.2012-10-06 from 001__elm20170224_101937__dat00.bin

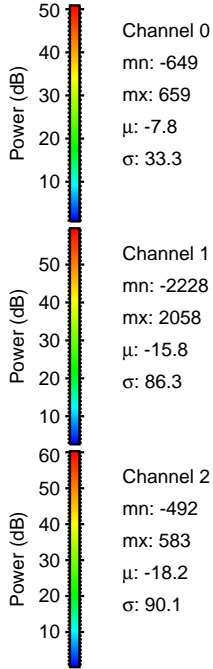
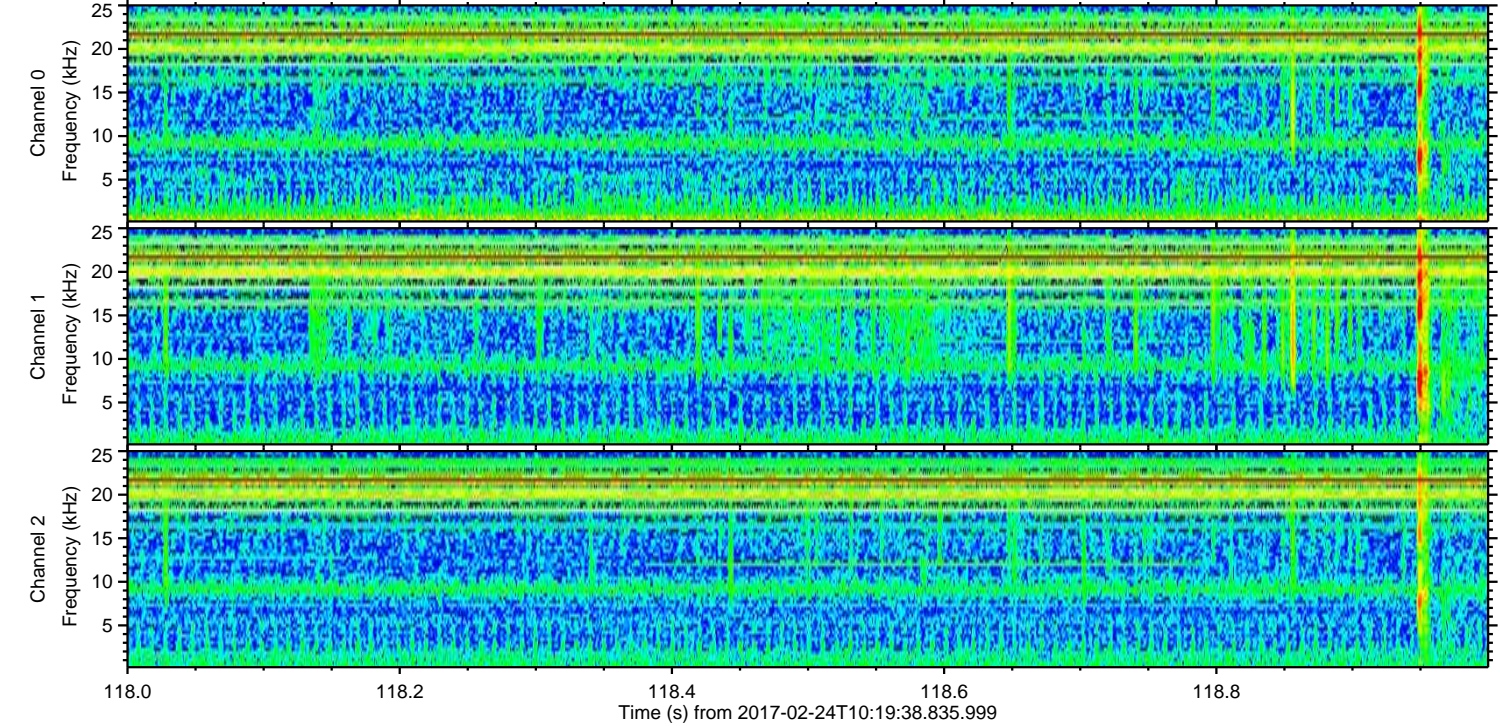
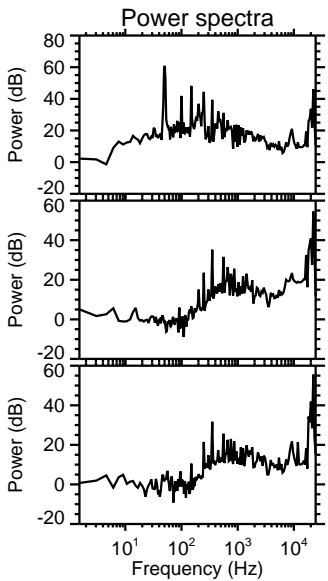
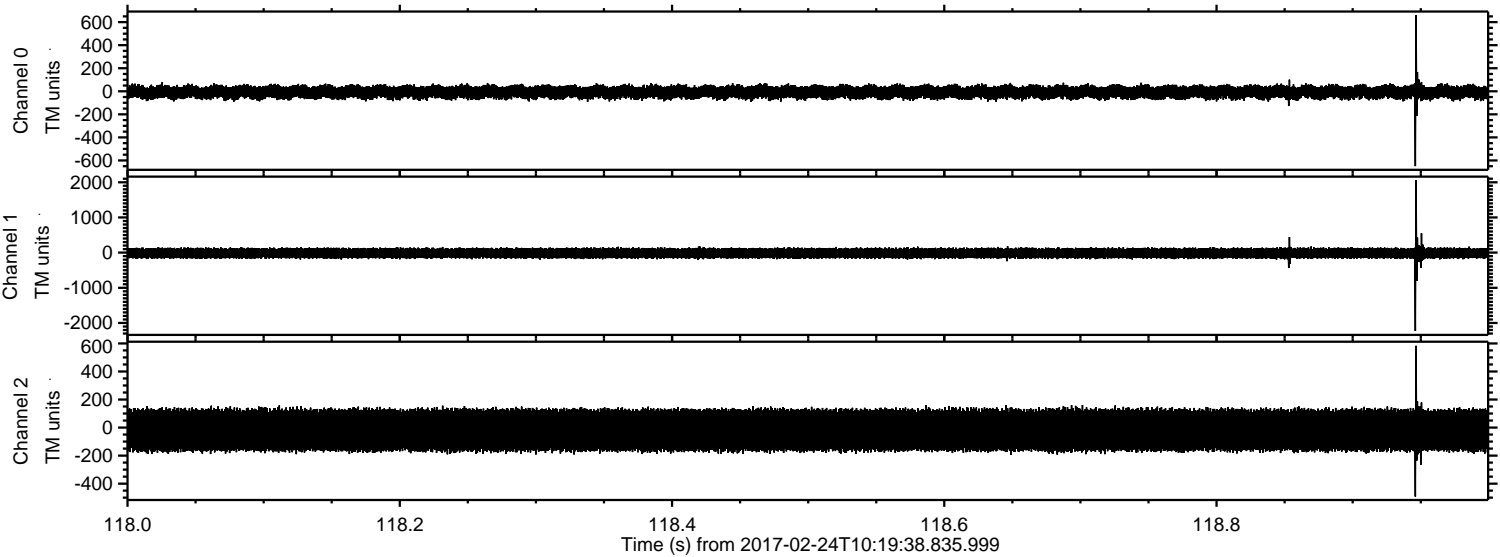

ELMAVAN 3D WAVEFORMS (Measured data sampled at 50 kHz) 51000 packets of 144 samples from 2017-02-24T10:19:38.835.999. Part 136/147

Processed Fri Feb 24 11:27:29 2017 by ELM ver.2012-10-06 from 001__elm20170224_101937__dat00.bin

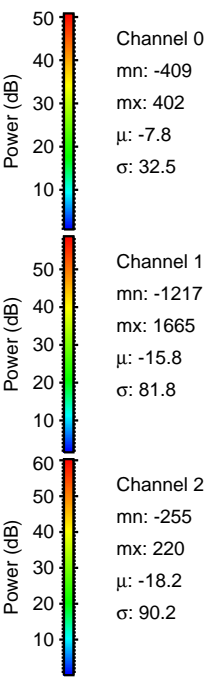
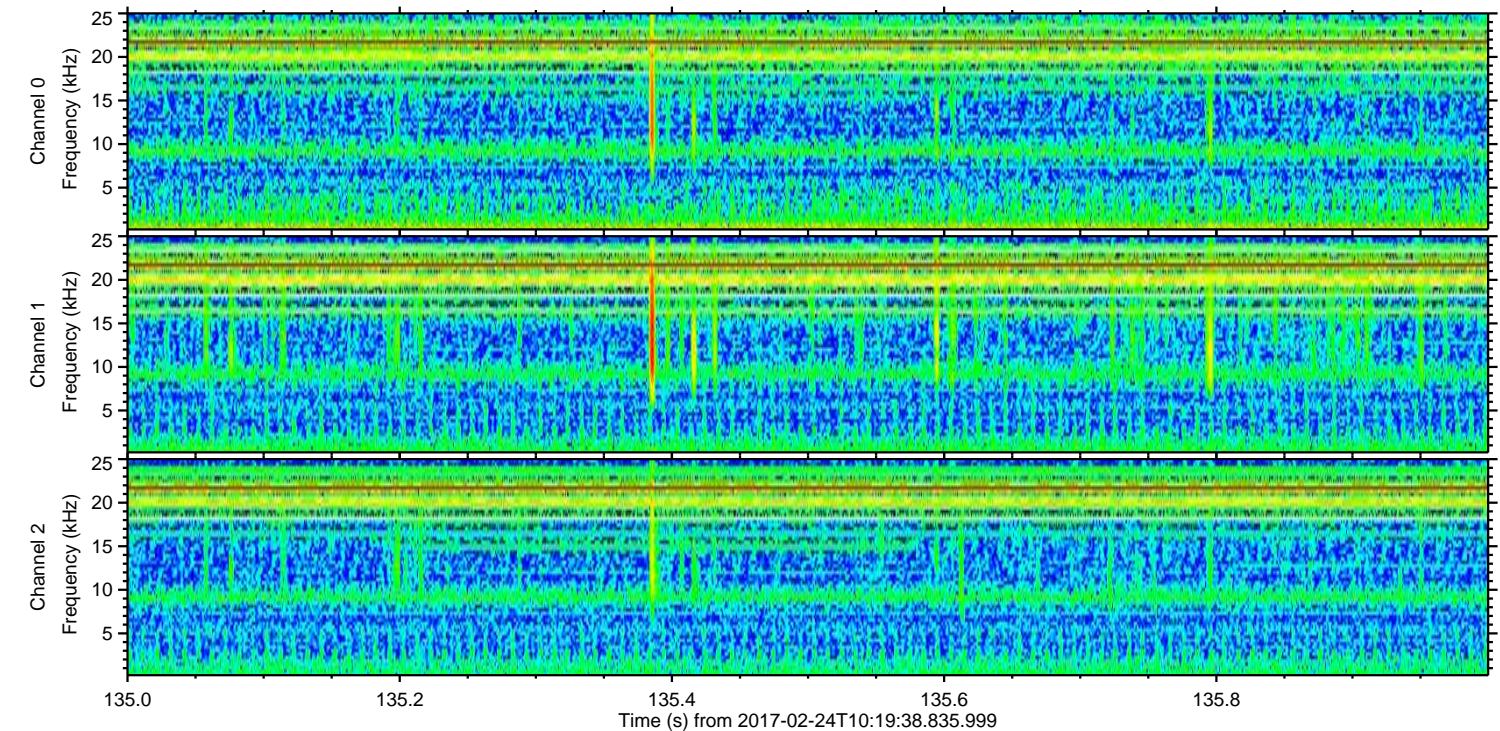
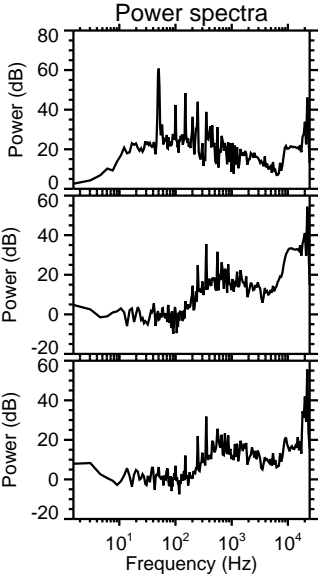
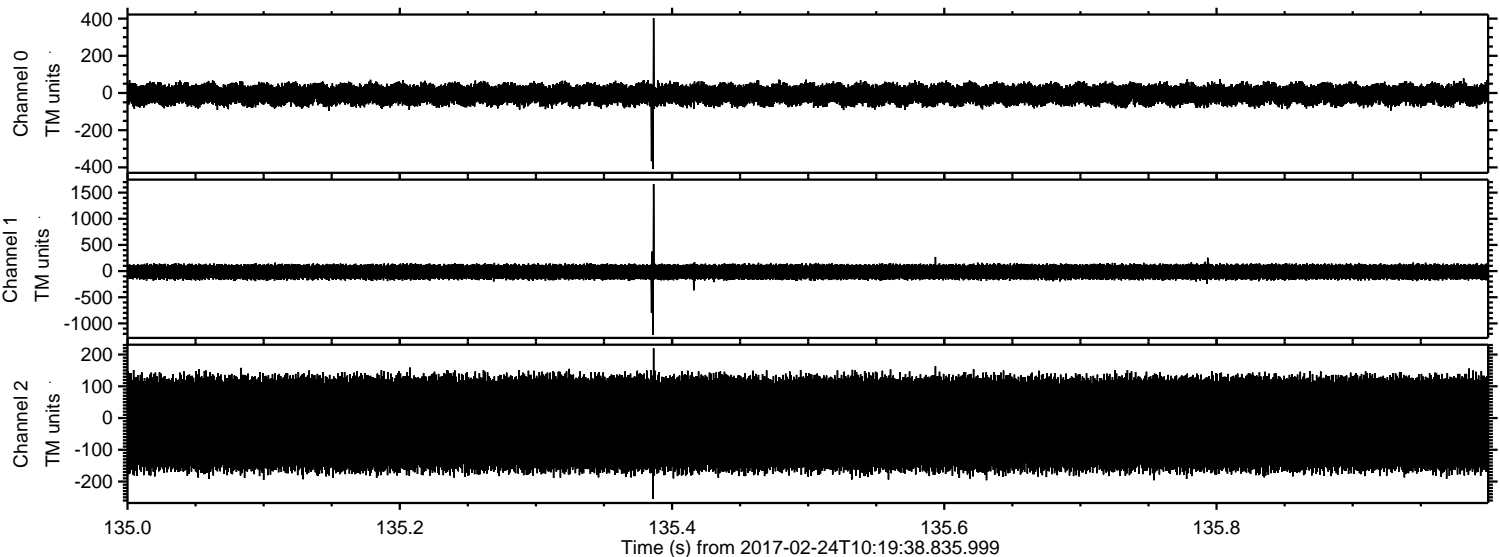

Processed Fri Feb 24 11:27:30 2017 by ELM ver.2012-10-06 from 001__elm20170224_101937__dat00.bin

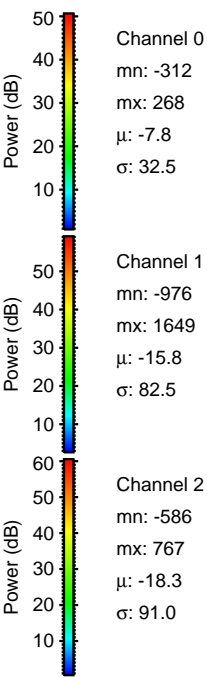
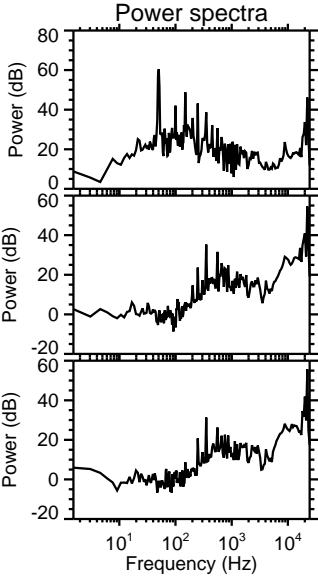
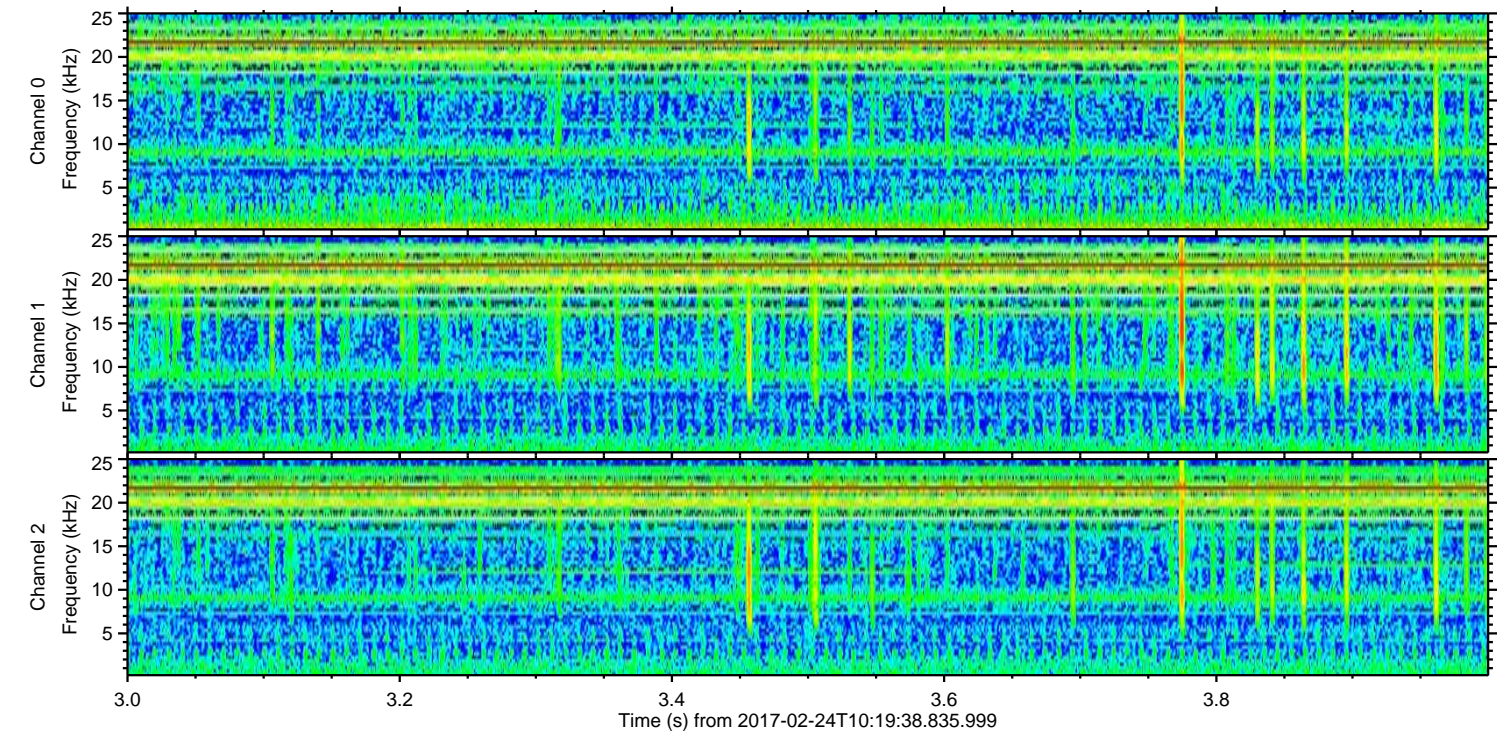
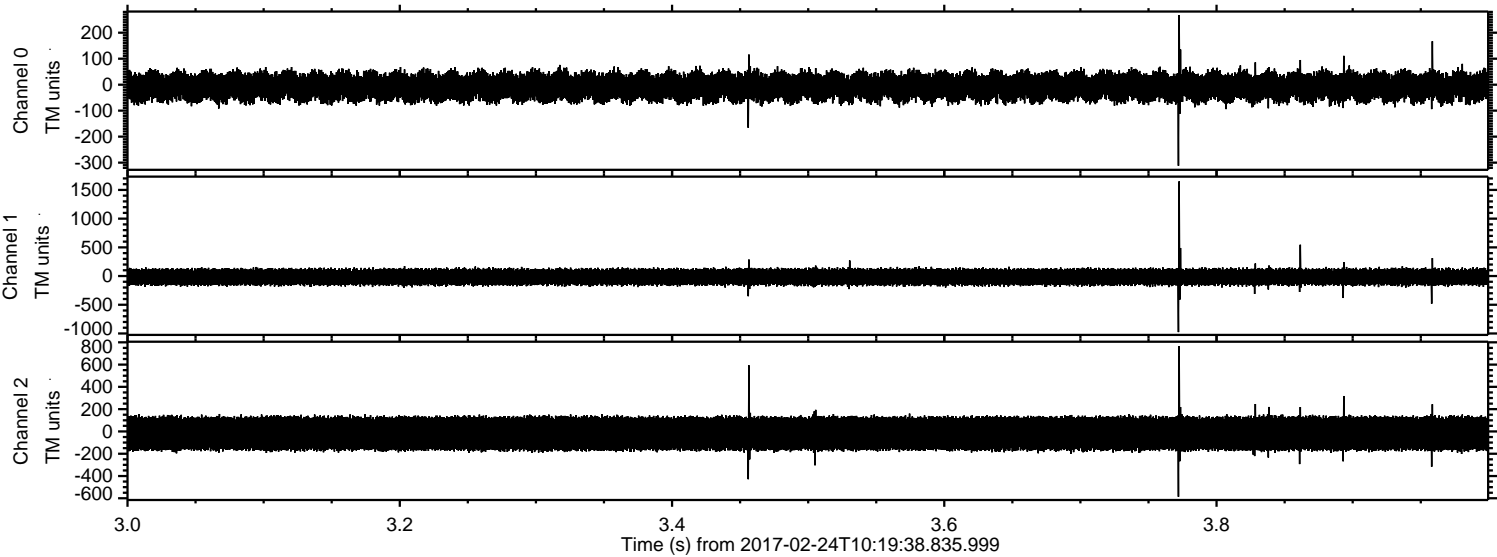

Processed Fri Feb 24 11:27:31 2017 by ELM ver.2012-10-06 from 001__elm20170224_101937__dat00.bin

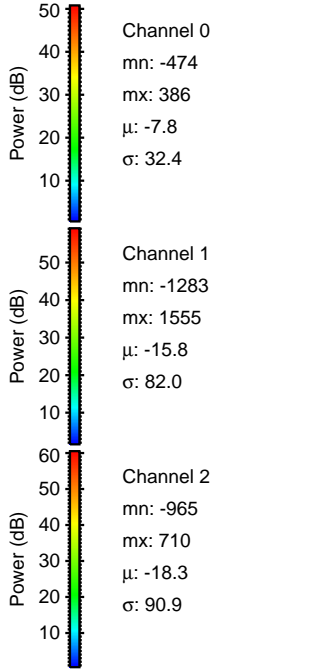
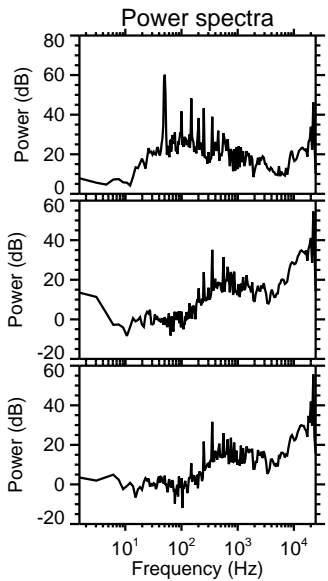
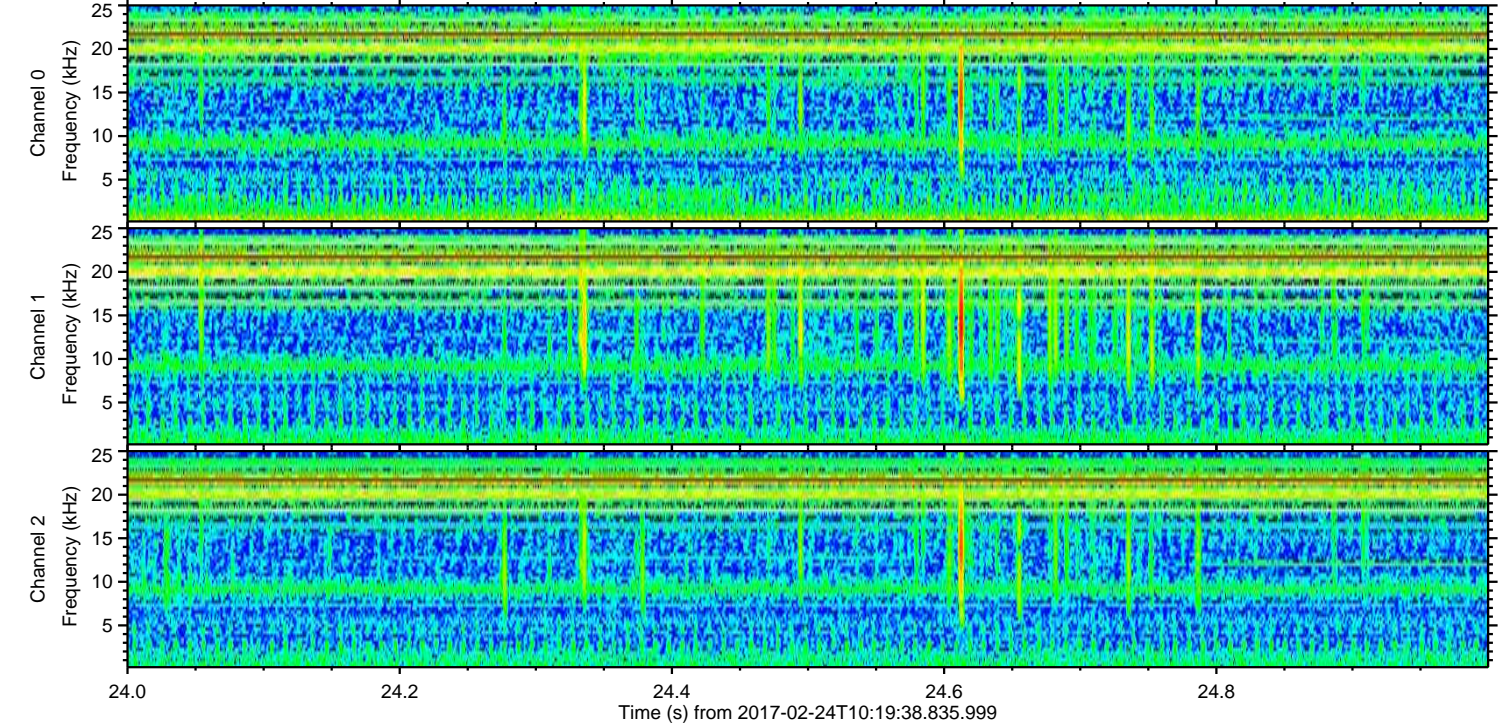
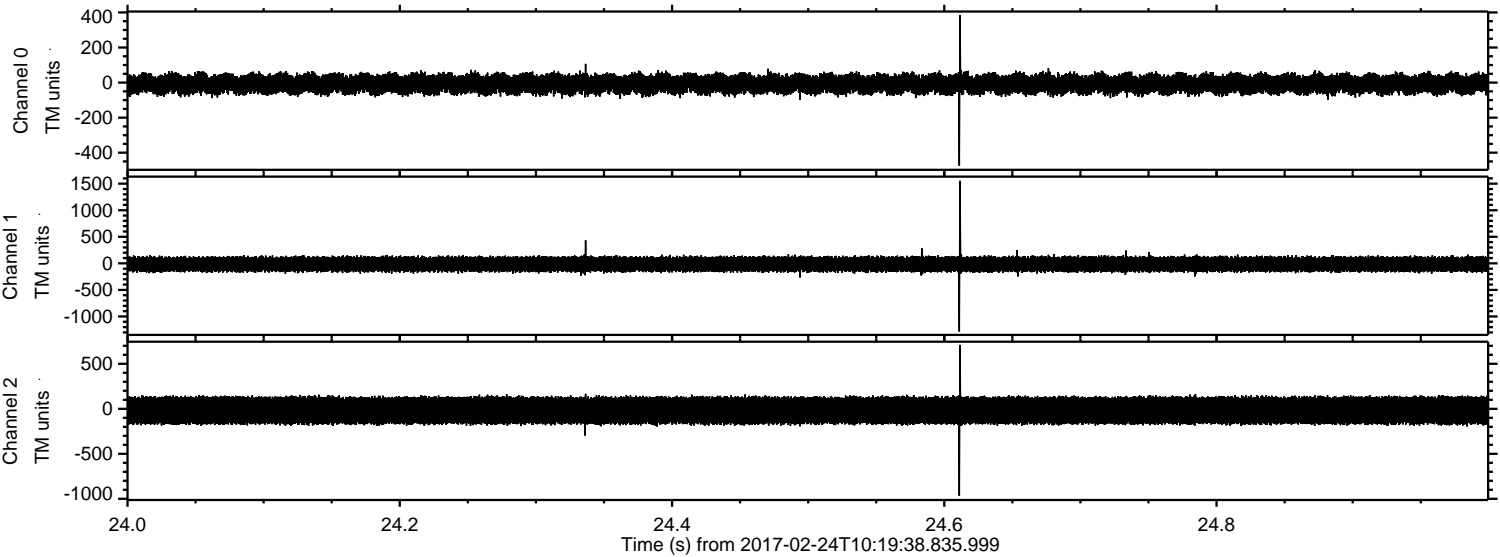

Processed Fri Feb 24 11:27:32 2017 by ELM ver.2012-10-06 from 001__elm20170224_101937__dat00.bin

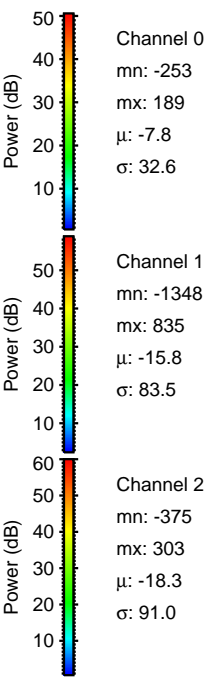
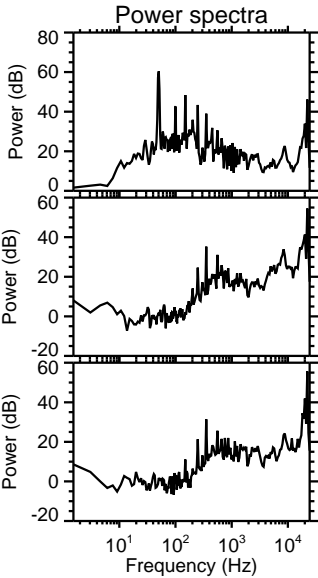
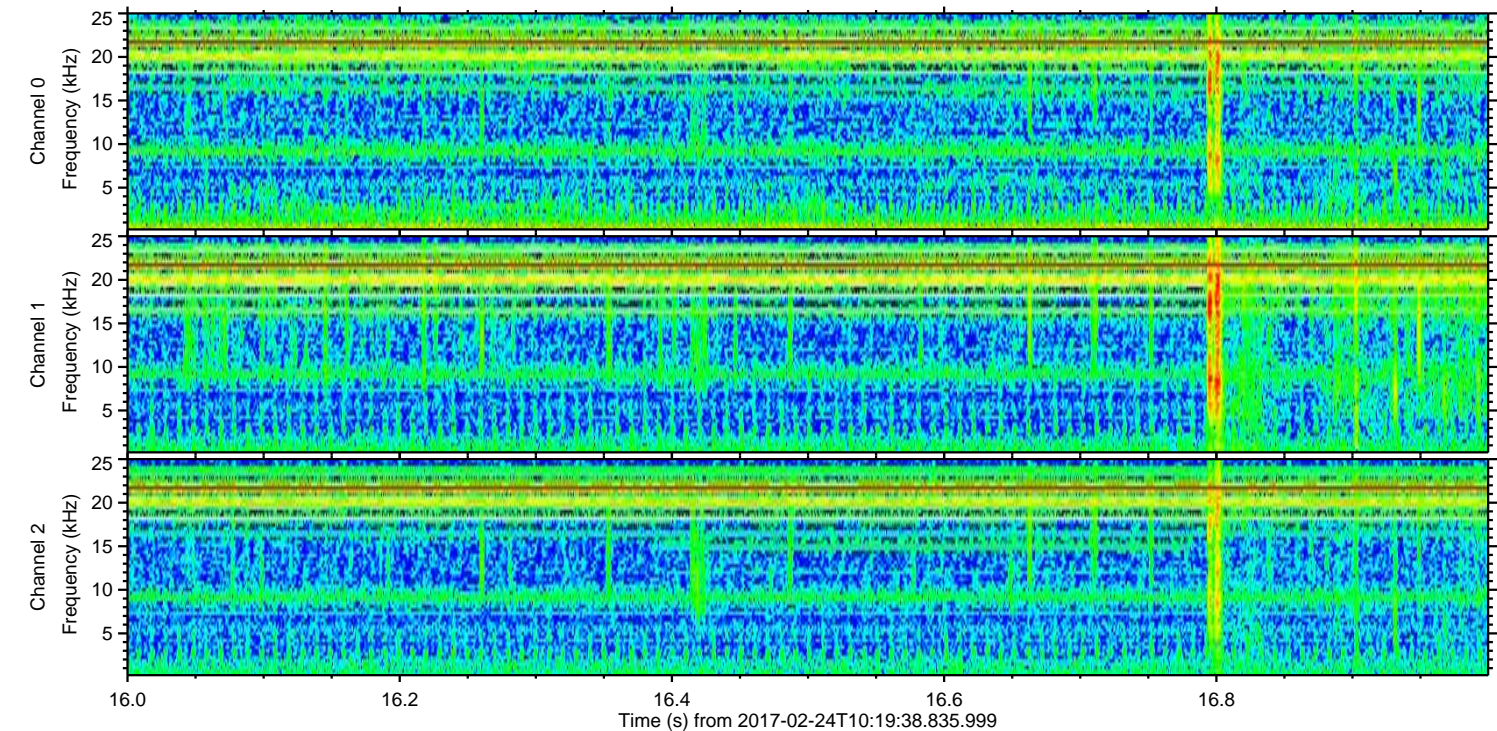
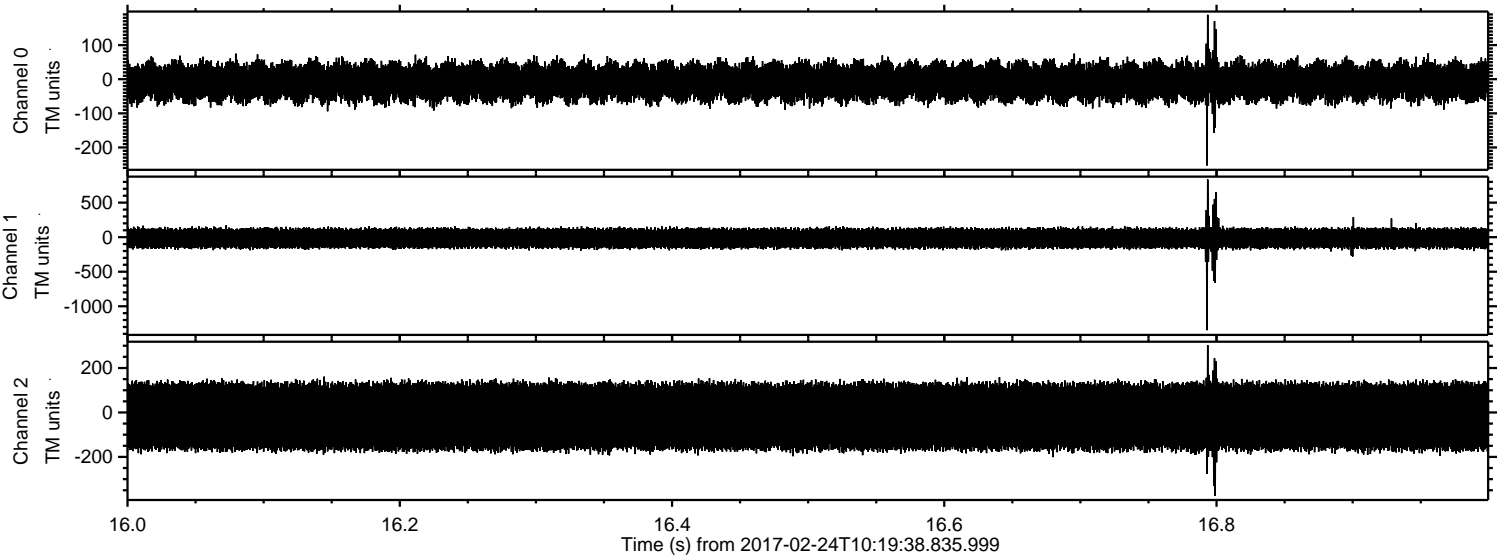

Processed Fri Feb 24 11:27:32 2017 by ELM ver.2012-10-06 from 001__elm20170224_101937__dat00.bin

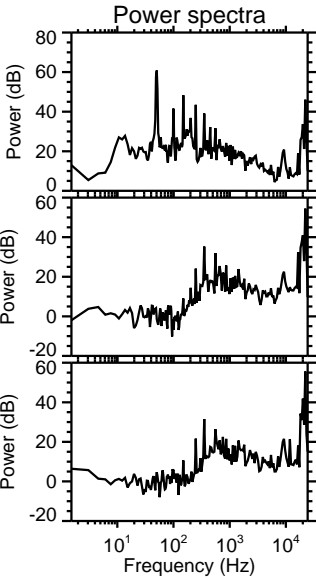
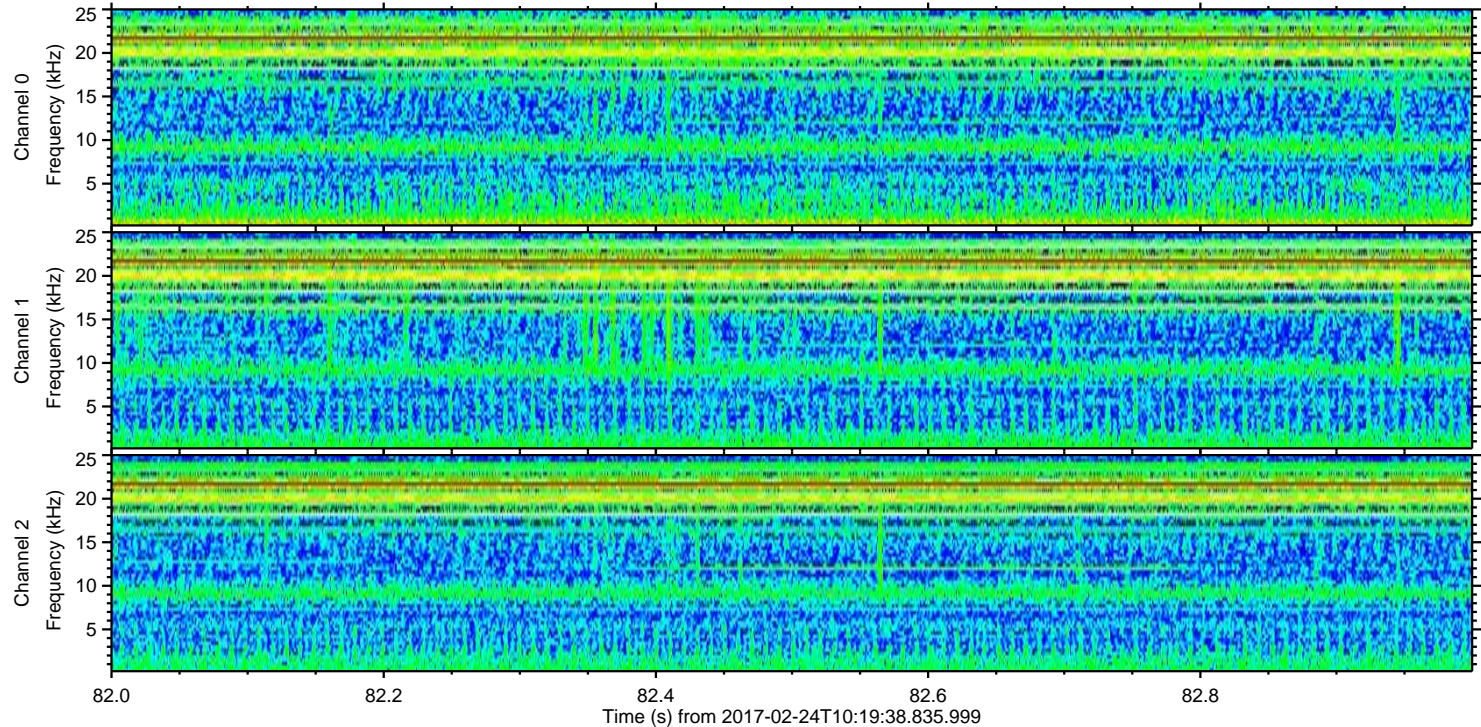
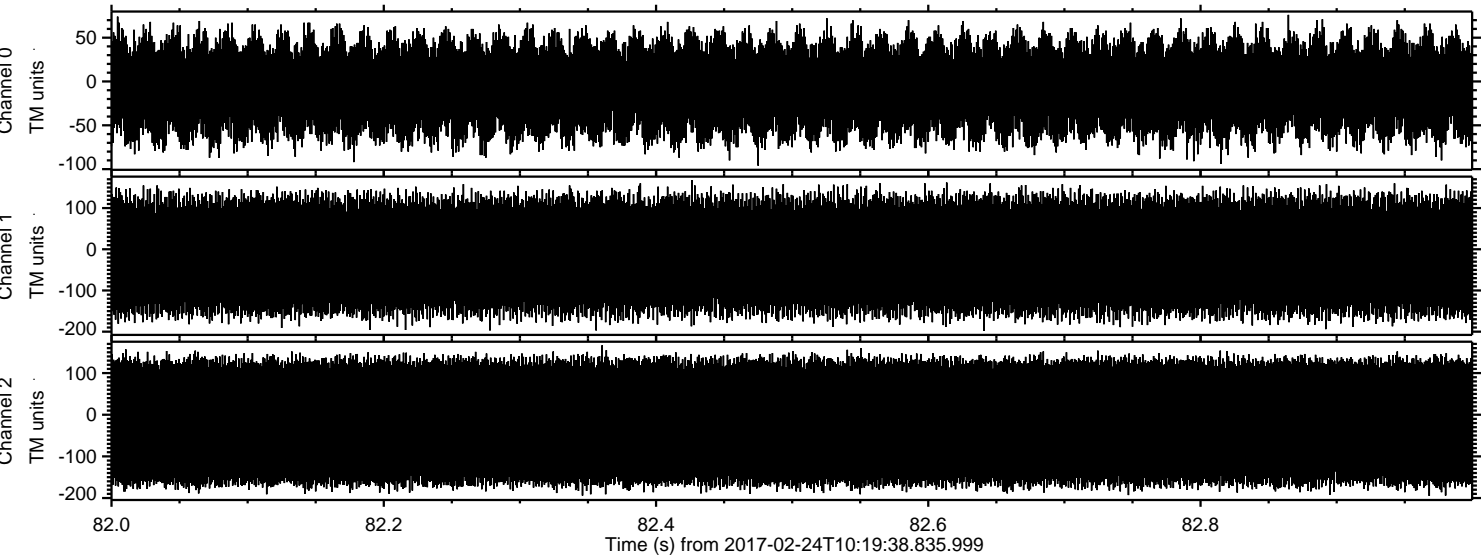

Channel 0
mn: -96
mx: 76
 μ : -7.8
 σ : 32.2

Channel 1
mn: -198
mx: 168
 μ : -15.7
 σ : 80.9

Channel 2
mn: -195
mx: 167
 μ : -18.2
 σ : 90.1