

ELMAVAN 3D WAVEFORMS (Measured data sampled at 50 kHz) 51000 packets of 144 samples from 2017-02-24T08:04:33.121.999.

Processed Fri Feb 24 09:12:45 2017 by ELM ver.2012-10-06 from 001__elm20170224_080432__dat00.bin

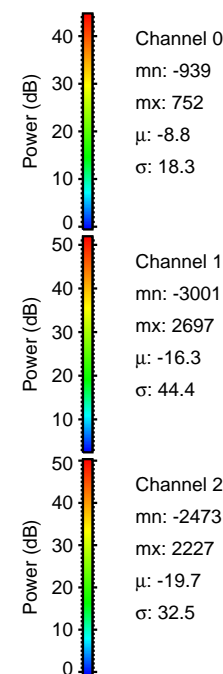

Processed Fri Feb 24 09:12:56 2017 by ELM ver.2012-10-06 from 001__elm20170224_080432__dat00.bin

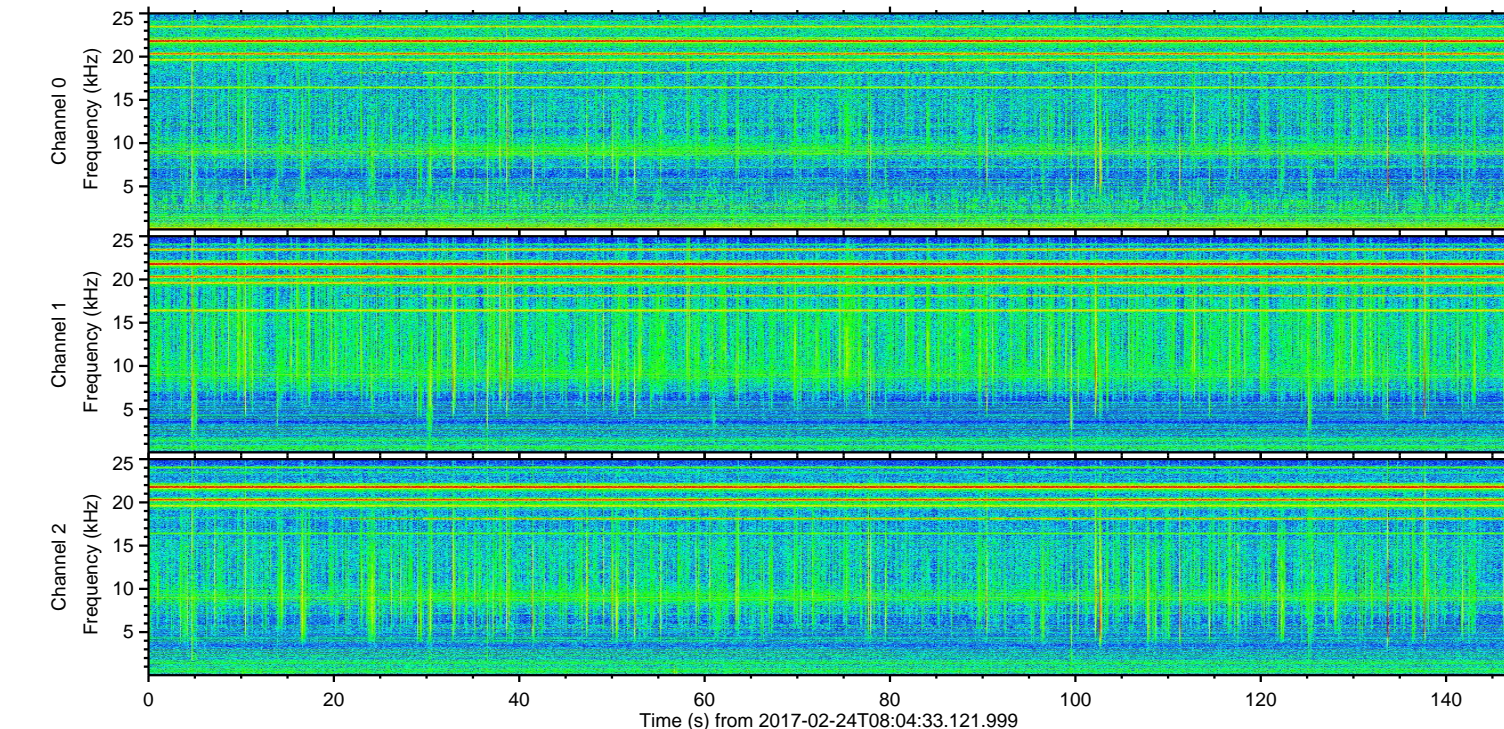
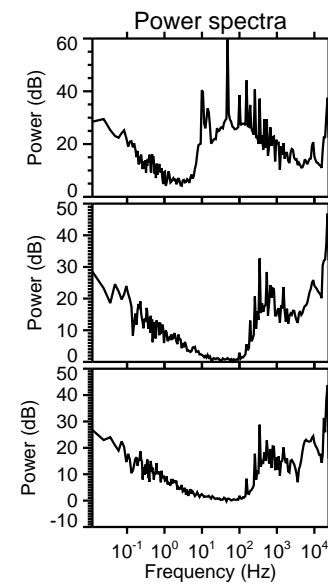
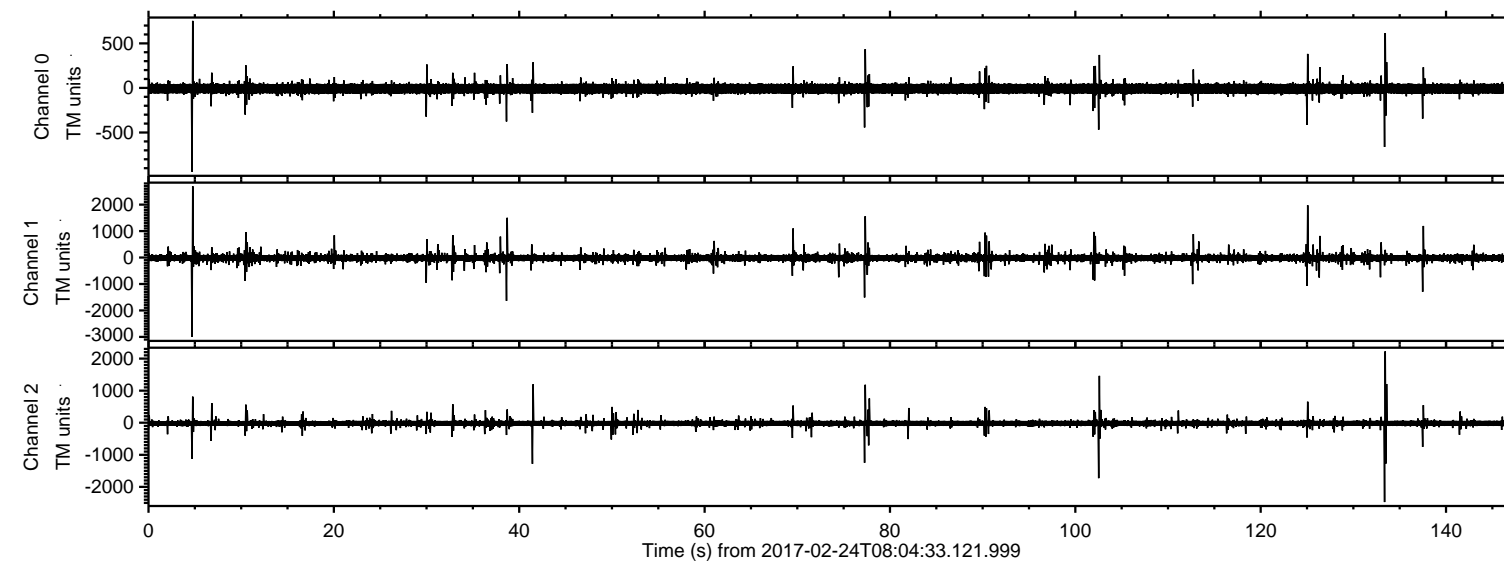
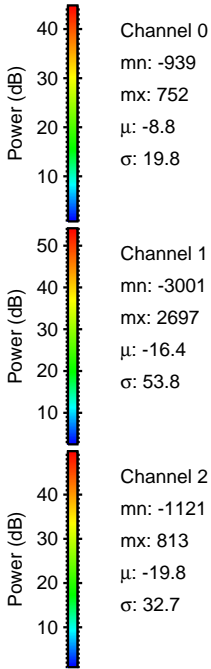
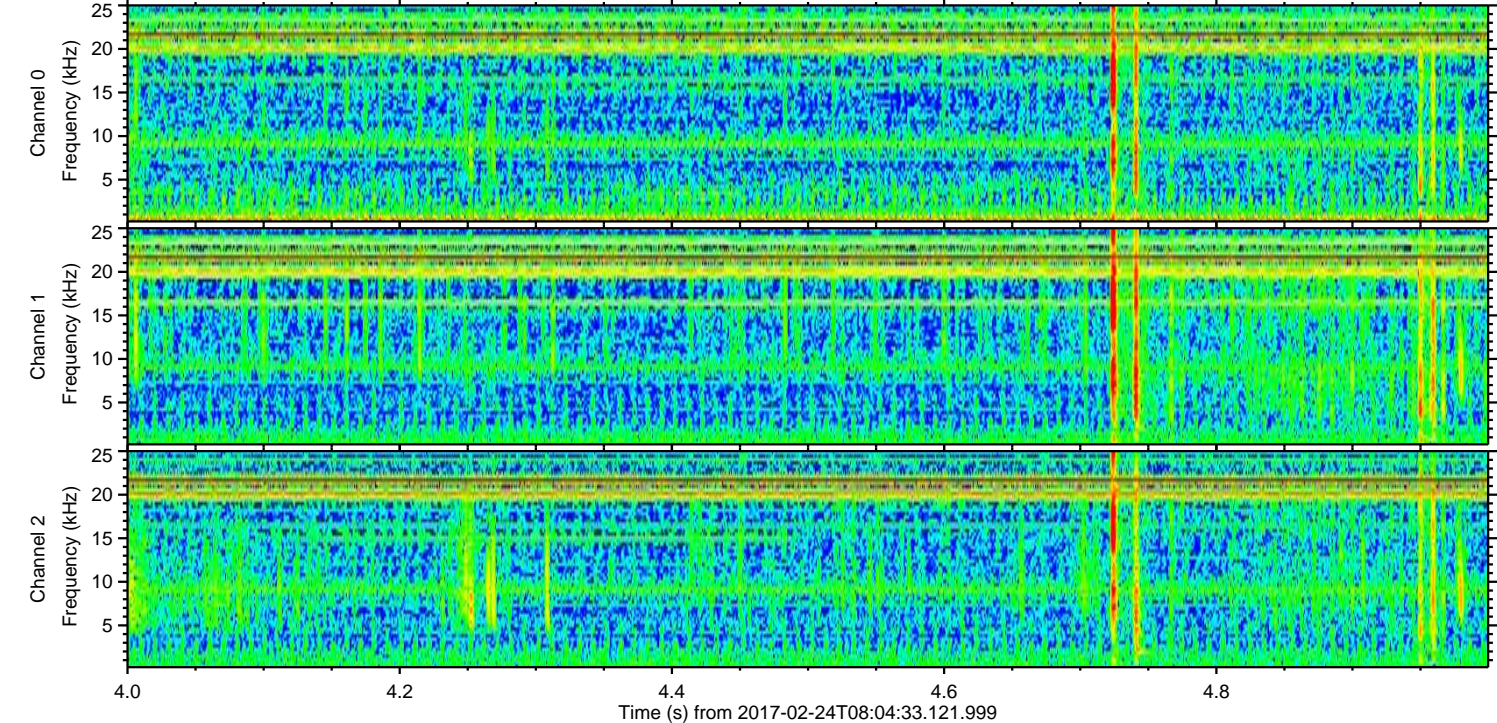
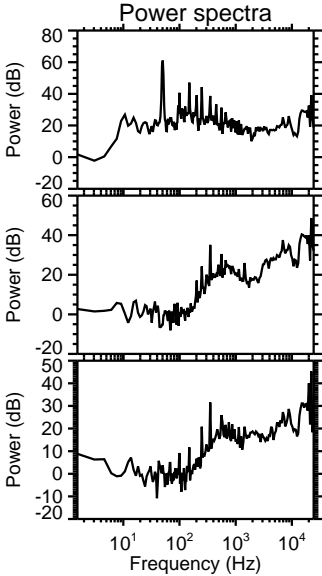
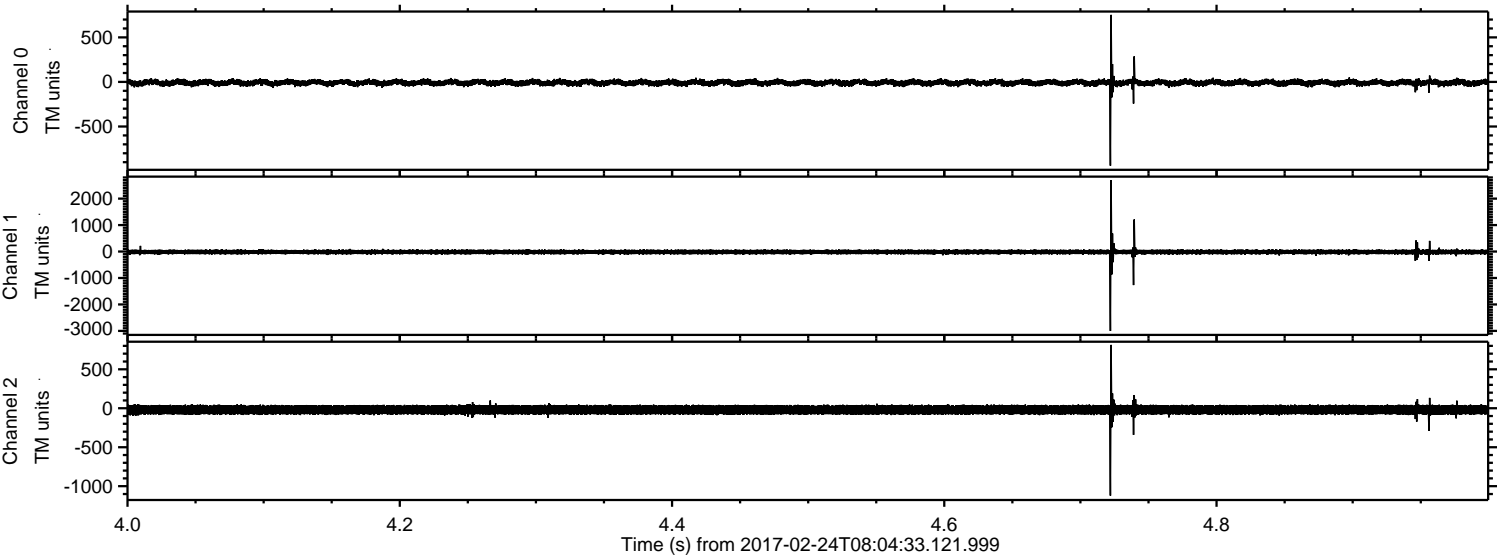

ELMAVAN 3D WAVEFORMS (Measured data sampled at 50 kHz) 51000 packets of 144 samples from 2017-02-24T08:04:33.121.999. Part 134/147

Processed Fri Feb 24 09:12:57 2017 by ELM ver.2012-10-06 from 001__elm20170224_080432__dat00.bin

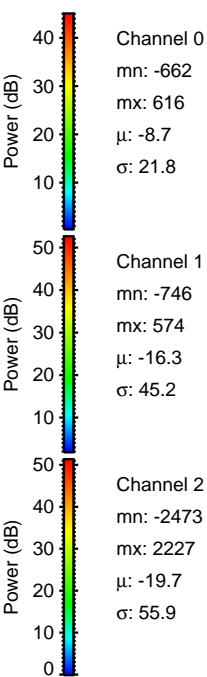
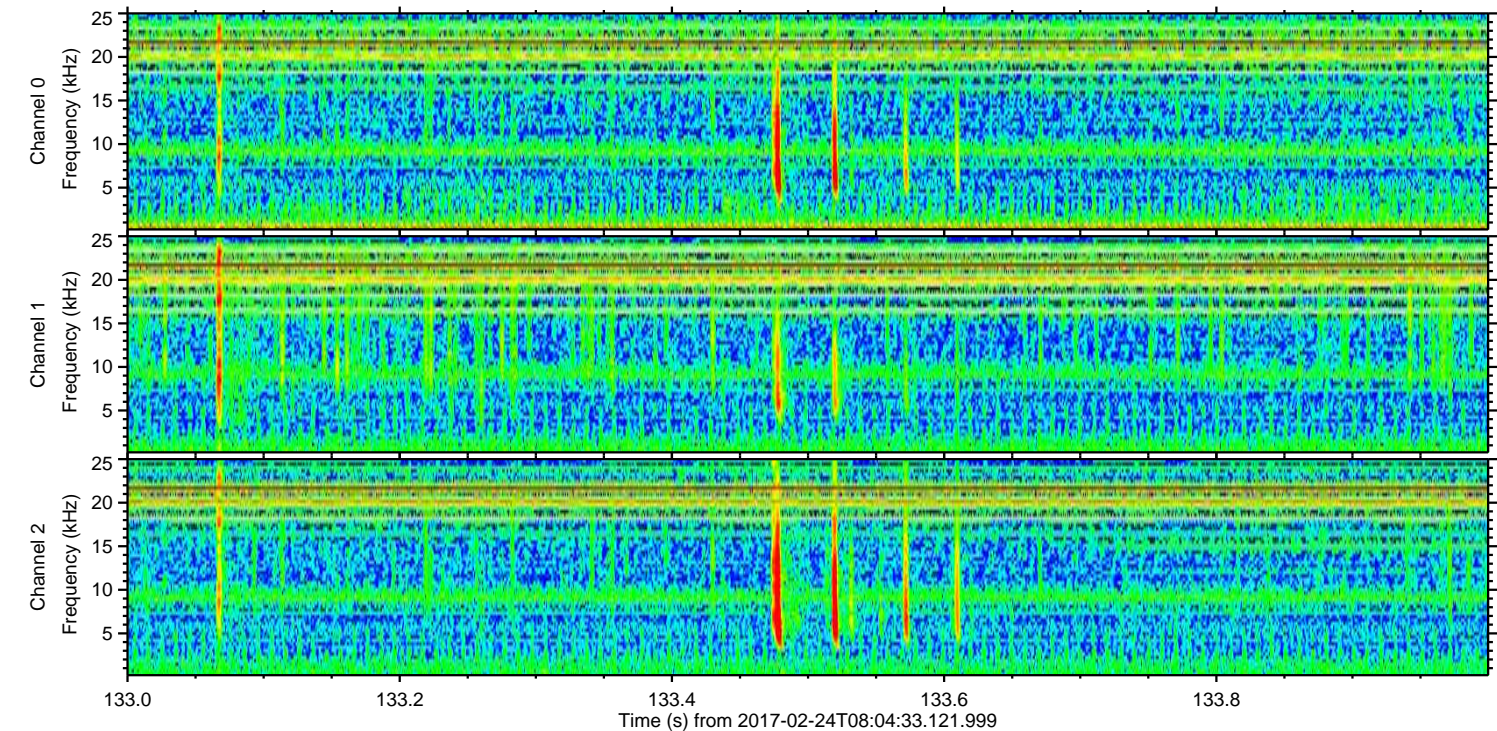
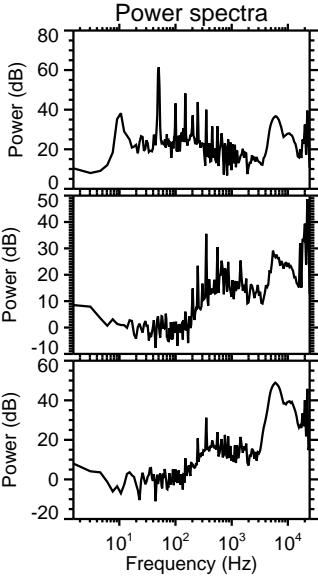
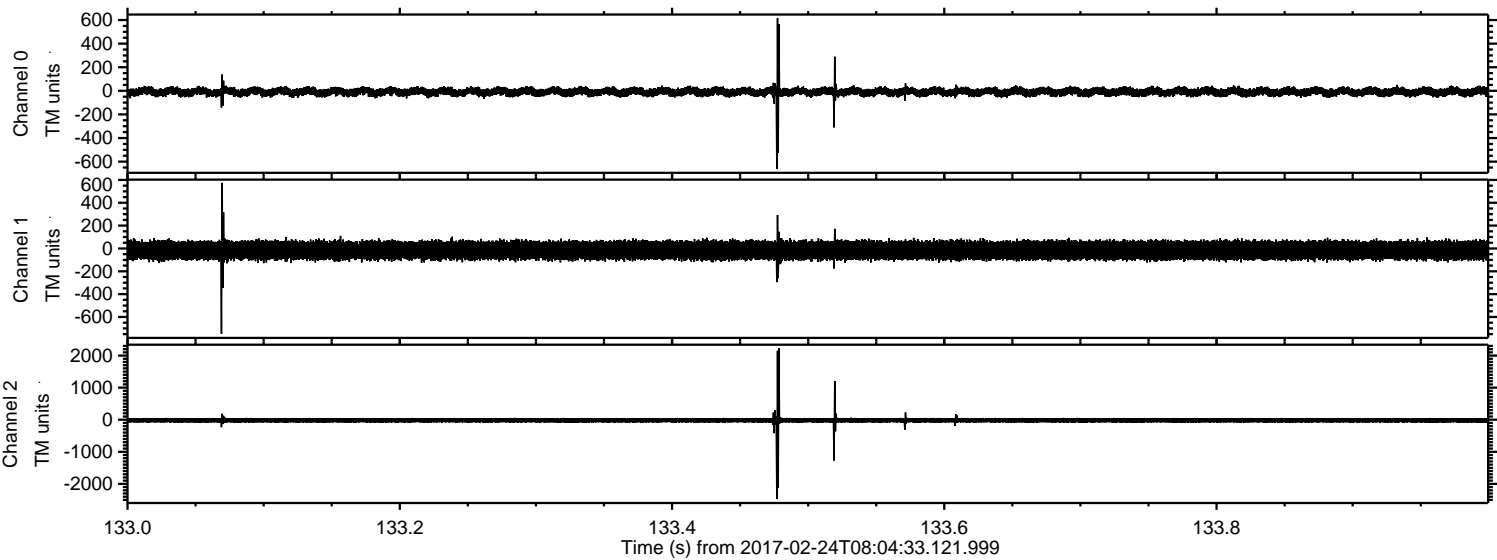

Channel 0
mn: -662
mx: 616
 μ : -8.7
 σ : 21.8

Channel 1
mn: -746
mx: 574
 μ : -16.3
 σ : 45.2

Channel 2
mn: -2473
mx: 2227
 μ : -19.7
 σ : 55.9

ELMAVAN 3D WAVEFORMS (Measured data sampled at 50 kHz) 51000 packets of 144 samples from 2017-02-24T08:04:33.121.999. Part 126/147

Processed Fri Feb 24 09:12:58 2017 by ELM ver.2012-10-06 from 001__elm20170224_080432__dat00.bin

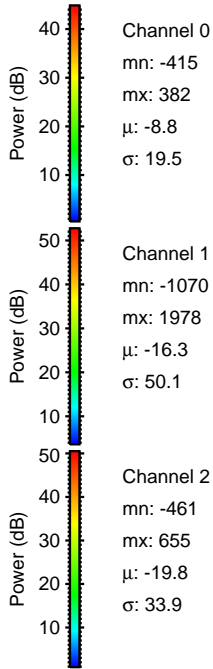
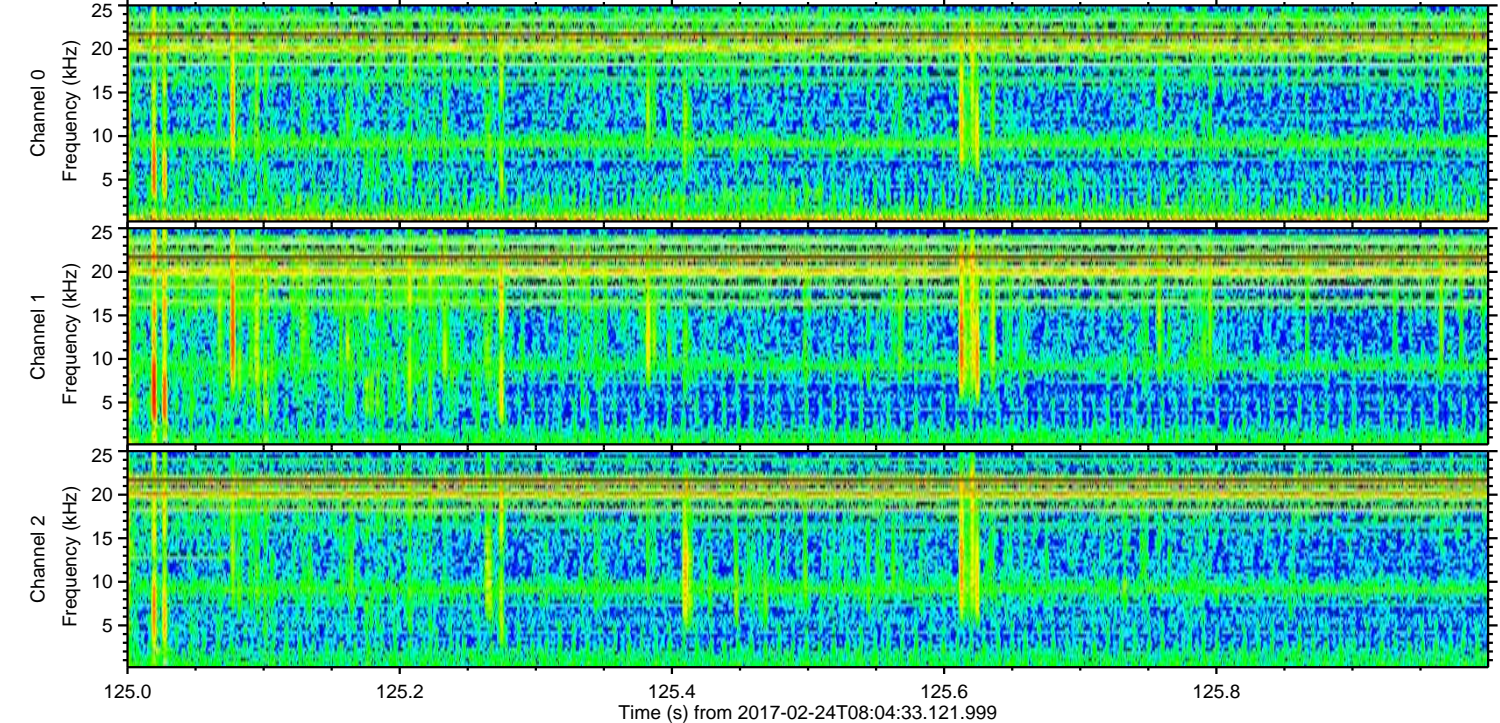
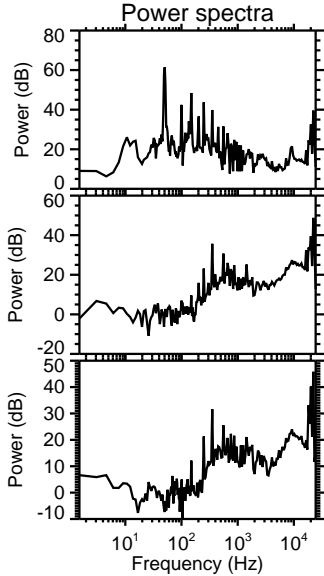
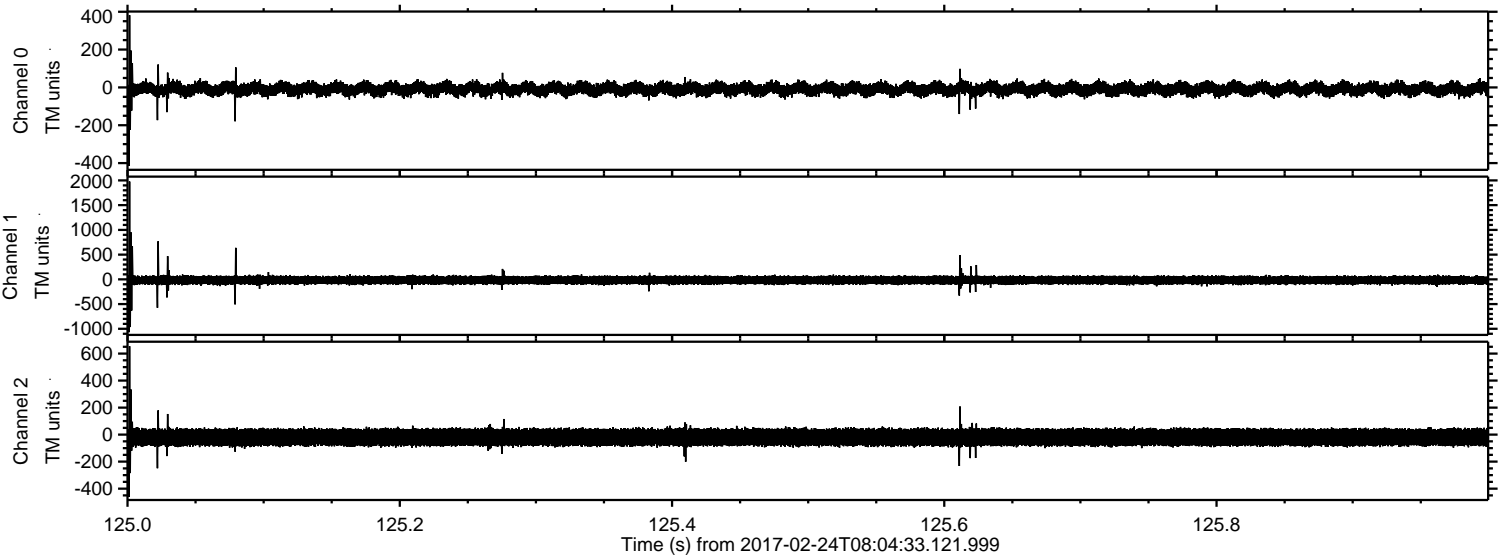

ELMAVAN 3D WAVEFORMS (Measured data sampled at 50 kHz) 51000 packets of 144 samples from 2017-02-24T08:04:33.121.999. Part 103/147

Processed Fri Feb 24 09:12:59 2017 by ELM ver.2012-10-06 from 001__elm20170224_080432__dat00.bin

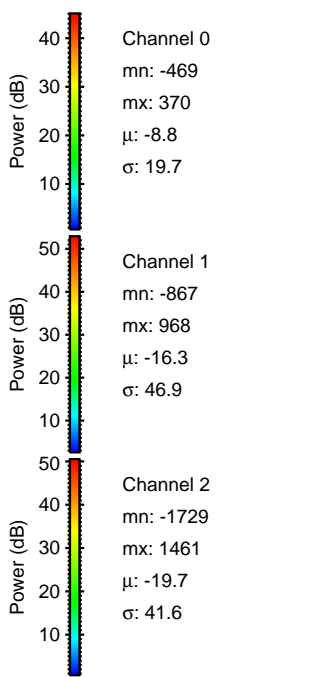
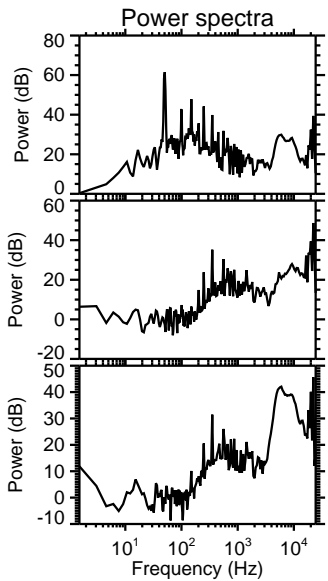
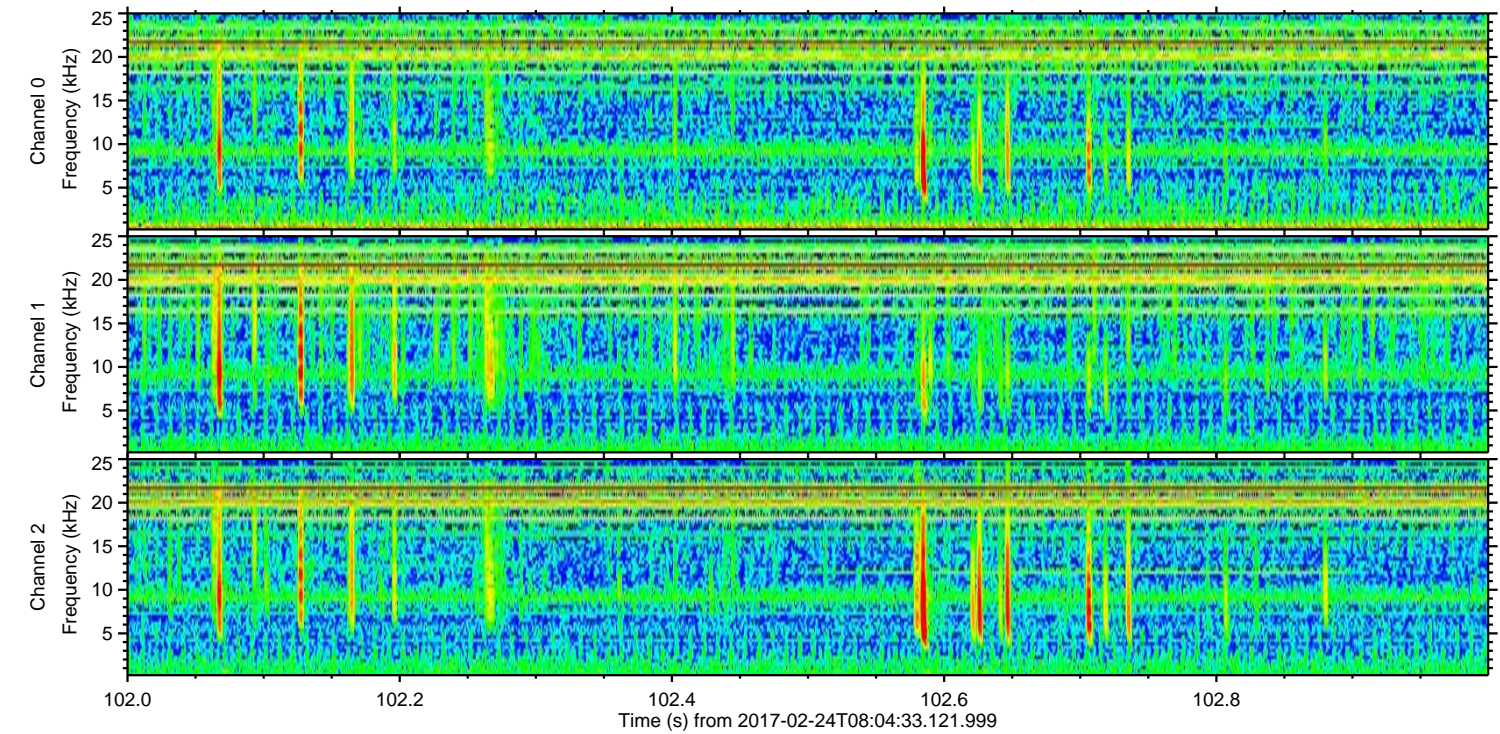
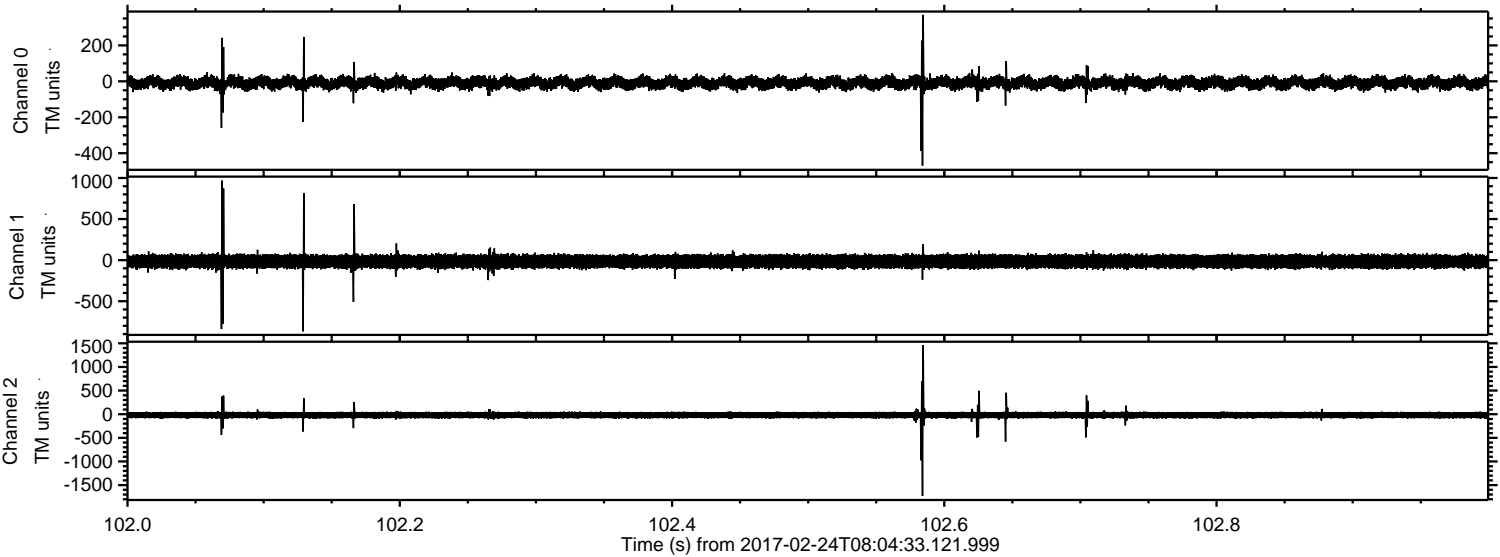

Processed Fri Feb 24 09:13:00 2017 by ELM ver.2012-10-06 from 001__elm20170224_080432__dat00.bin

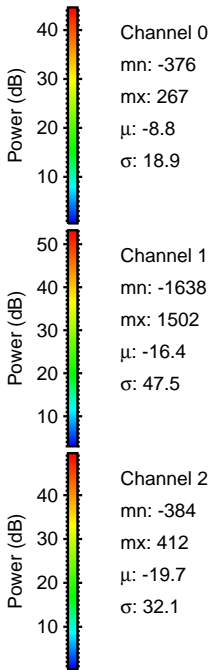
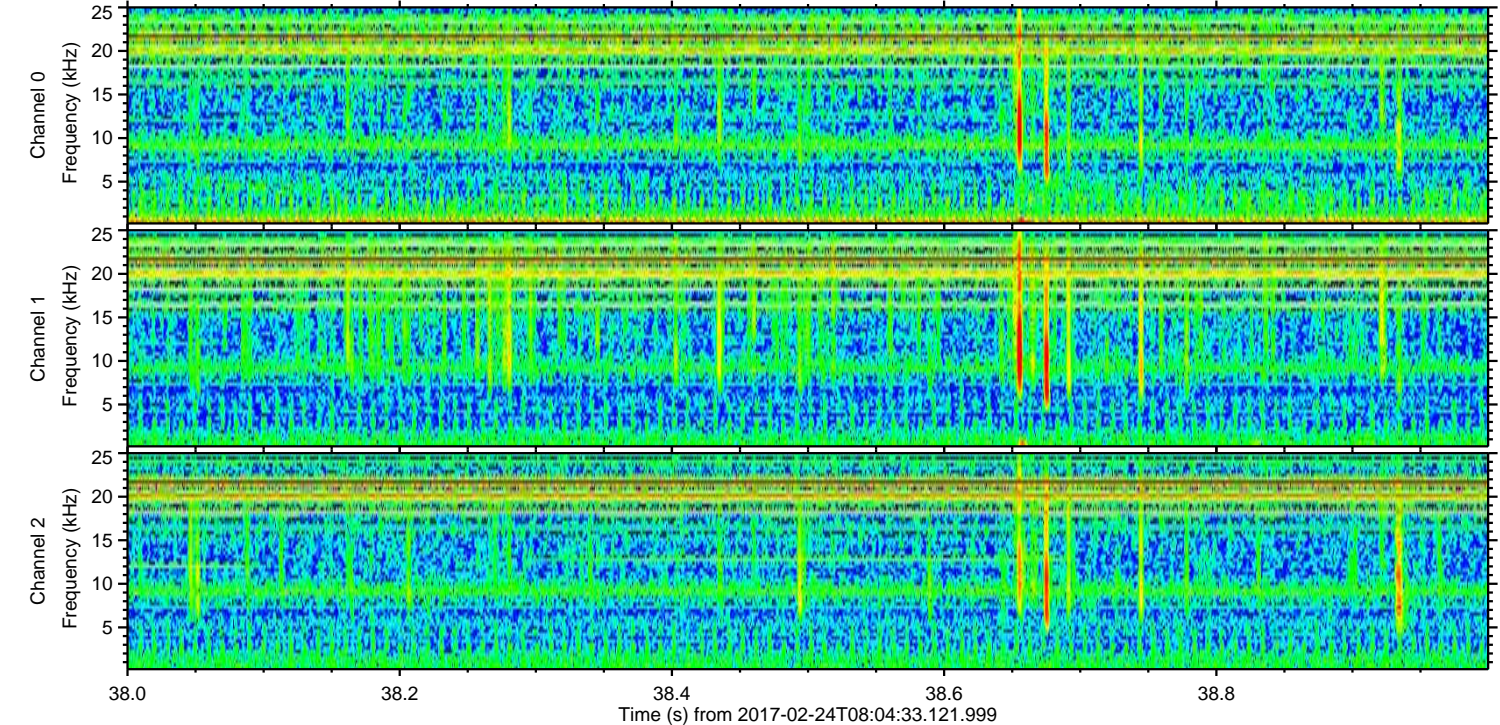
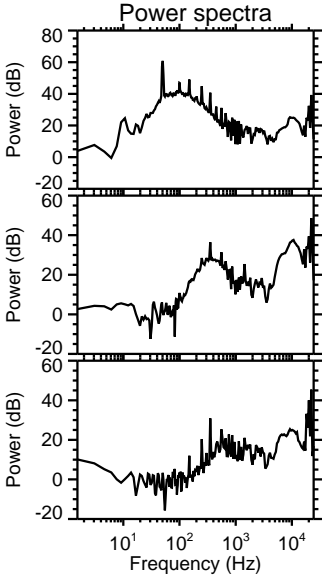
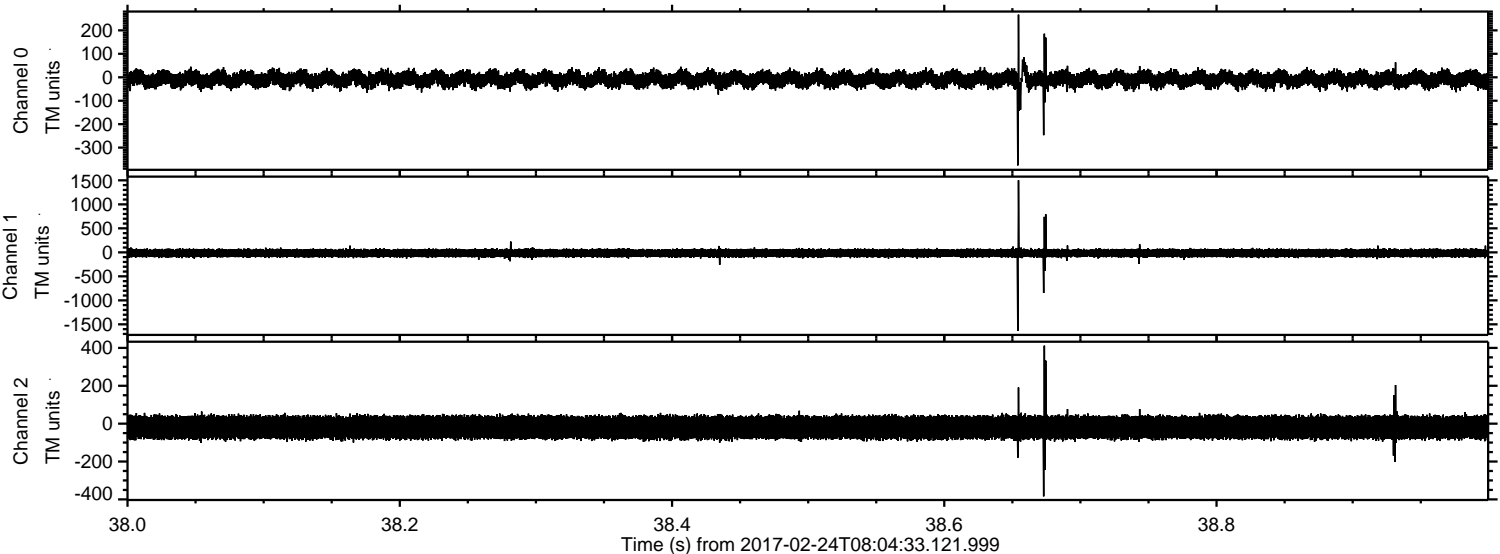

Processed Fri Feb 24 09:13:01 2017 by ELM ver.2012-10-06 from 001__elm20170224_080432__dat00.bin

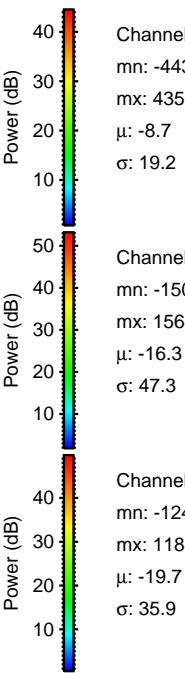
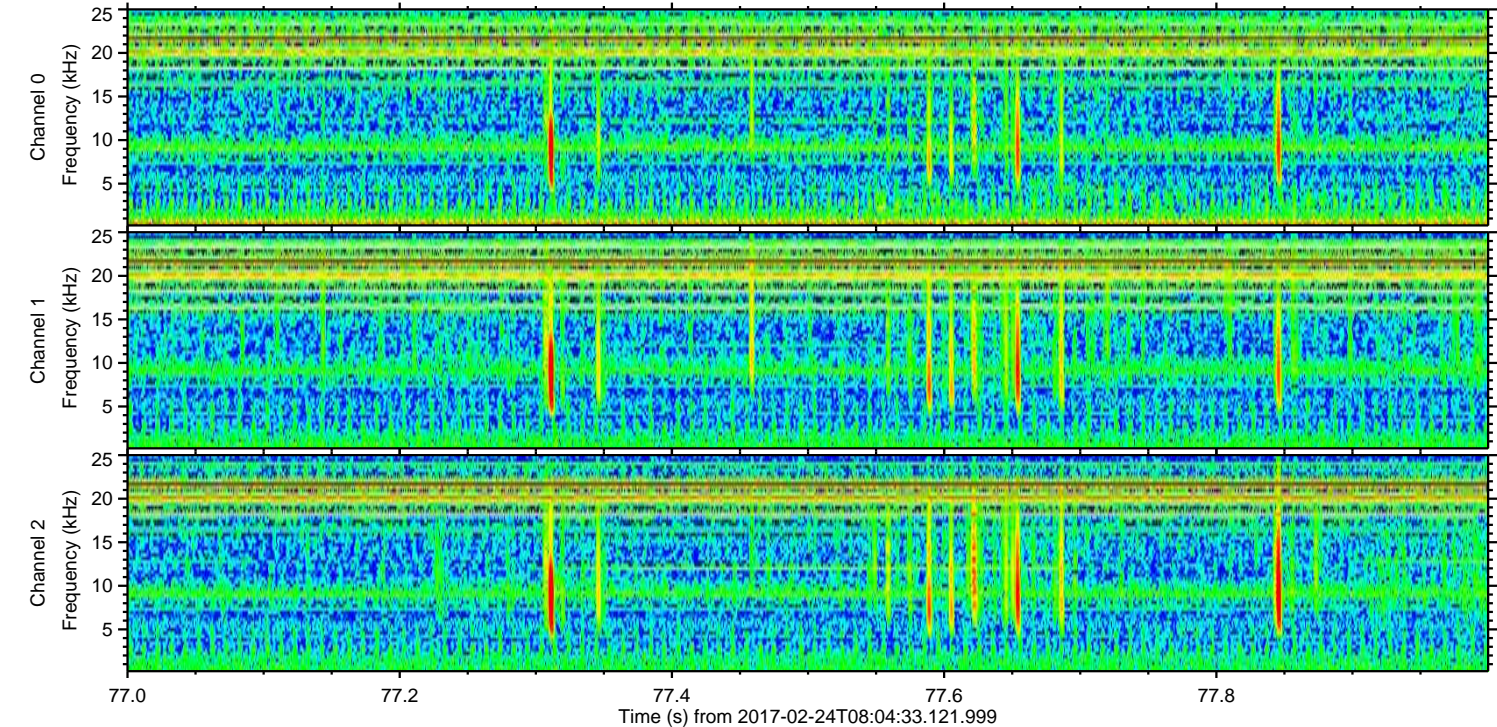
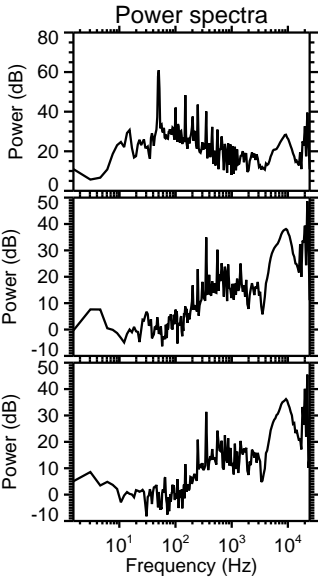
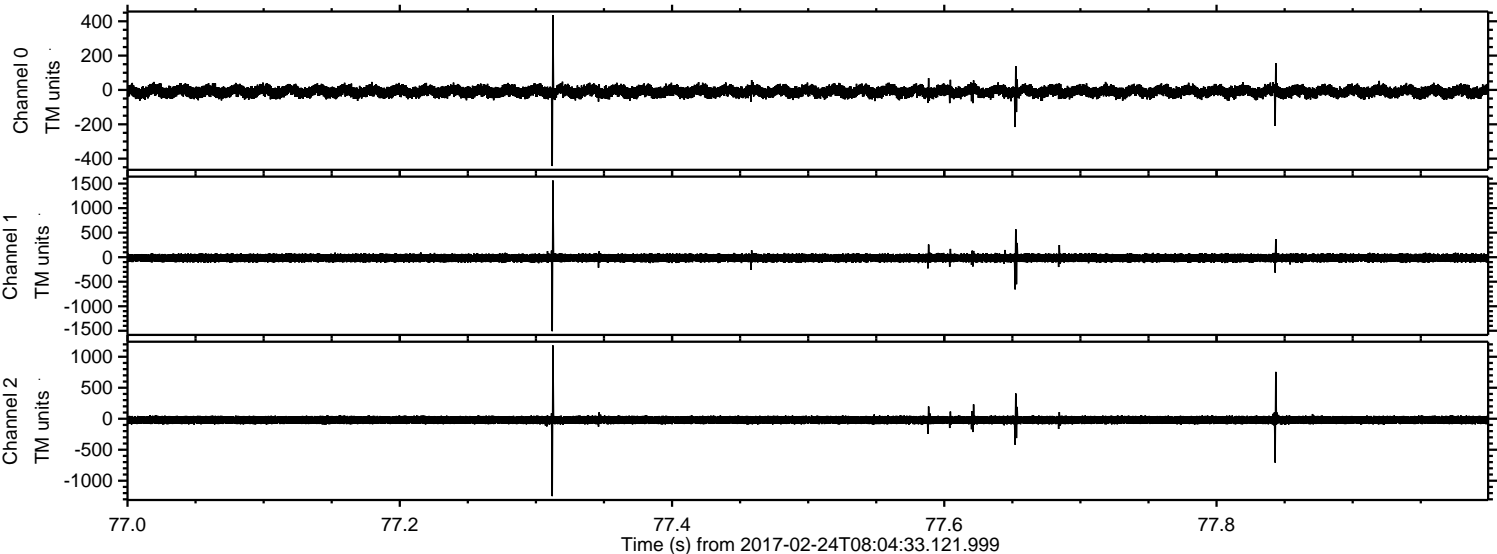

ELMAVAN 3D WAVEFORMS (Measured data sampled at 50 kHz) 51000 packets of 144 samples from 2017-02-24T08:04:33.121.999. Part 138/147

Processed Fri Feb 24 09:13:02 2017 by ELM ver.2012-10-06 from 001__elm20170224_080432__dat00.bin

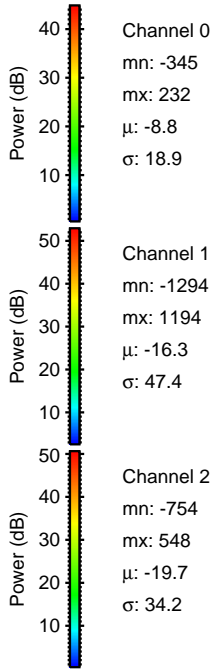
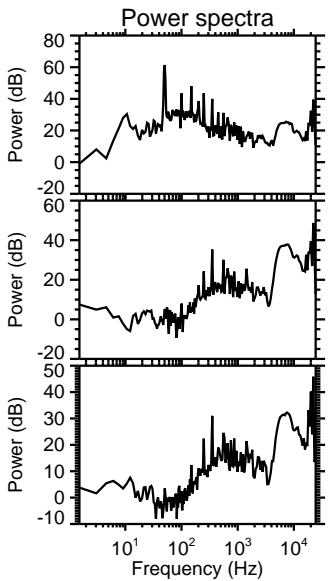
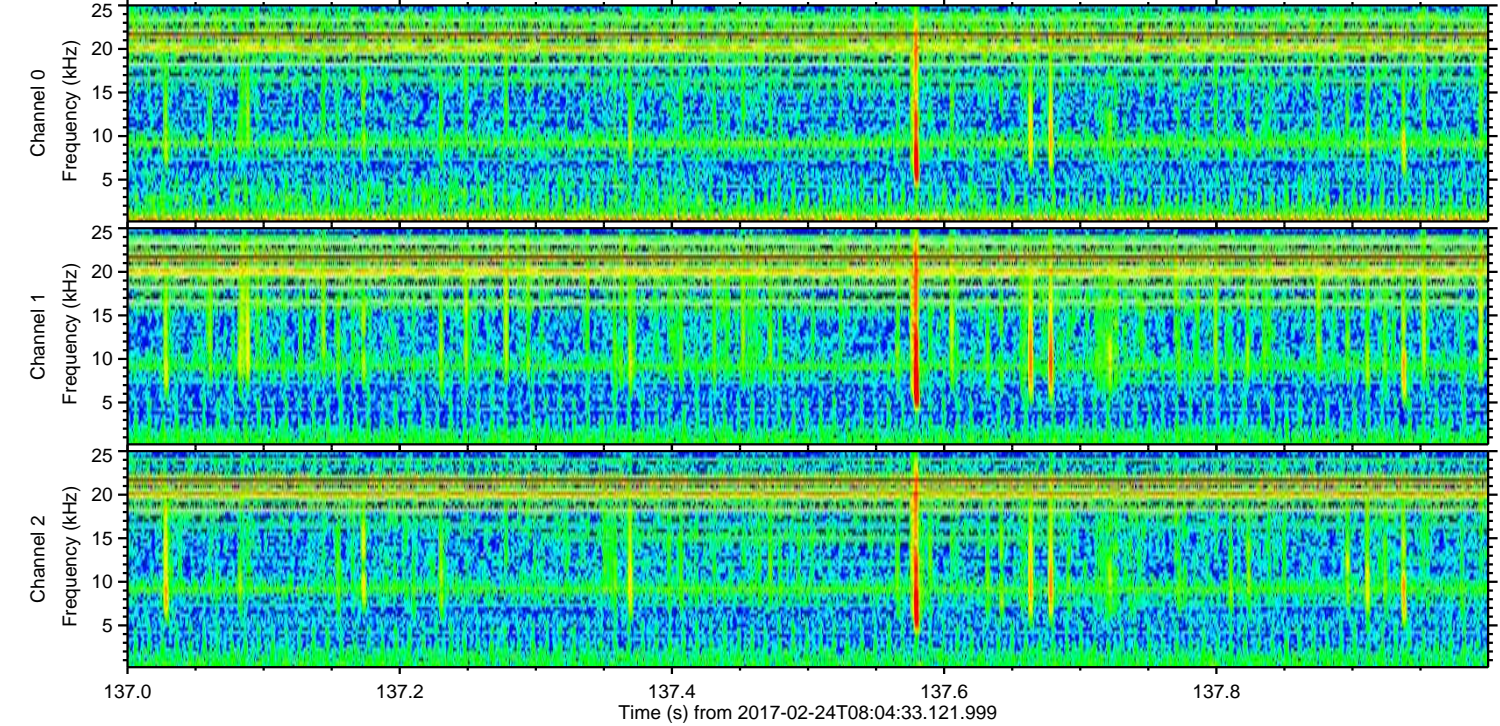
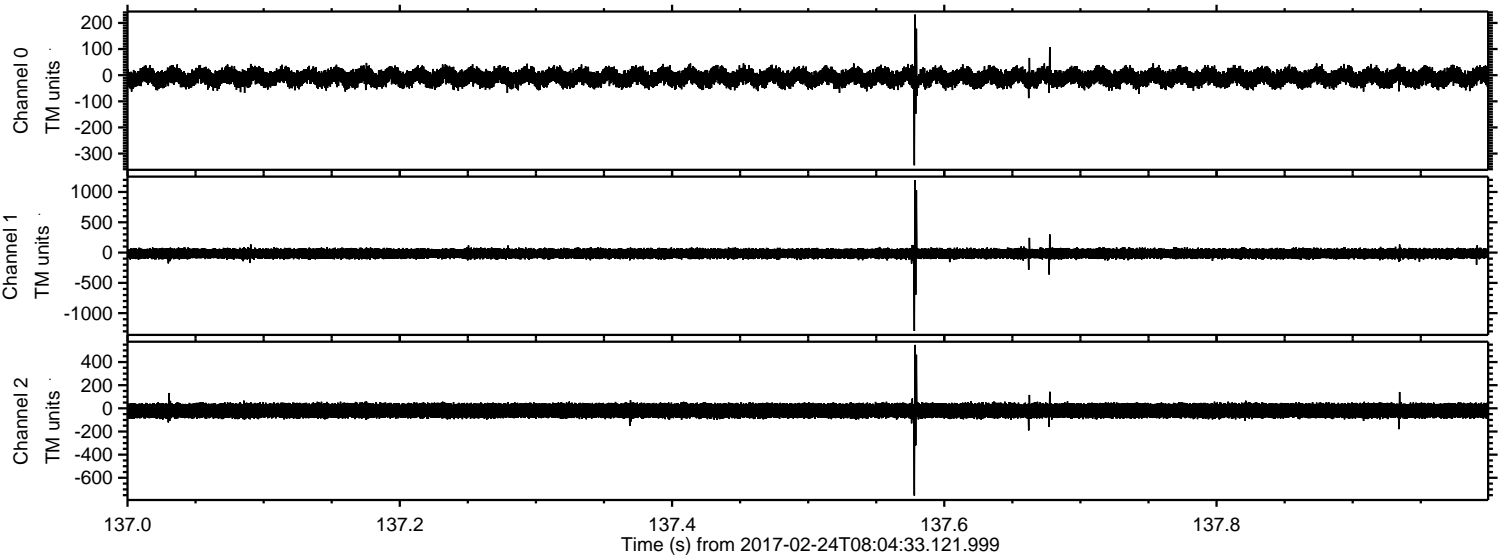

Processed Fri Feb 24 09:13:03 2017 by ELM ver.2012-10-06 from 001__elm20170224_080432__dat00.bin

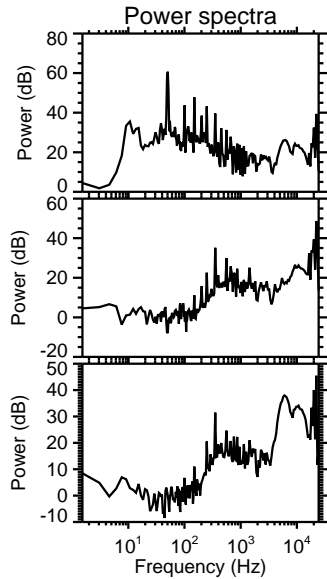
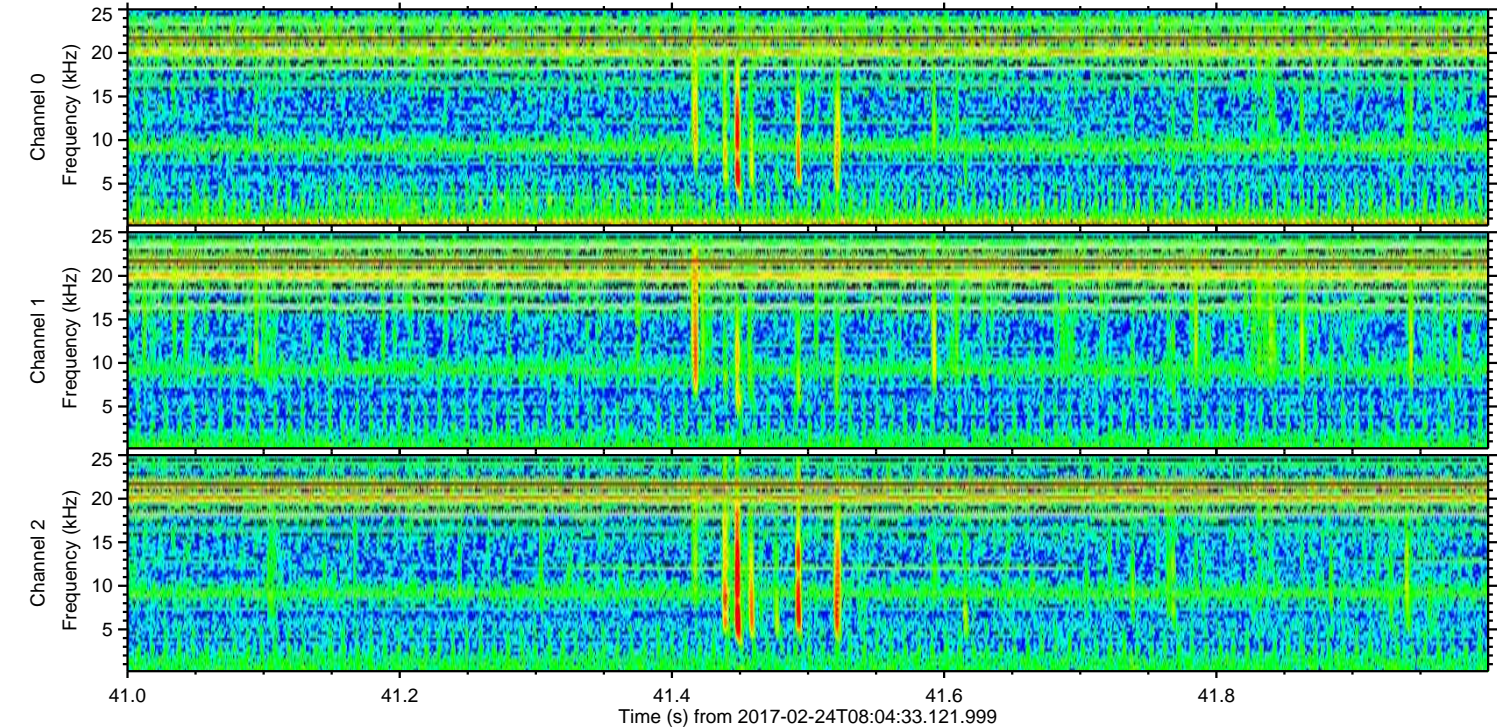
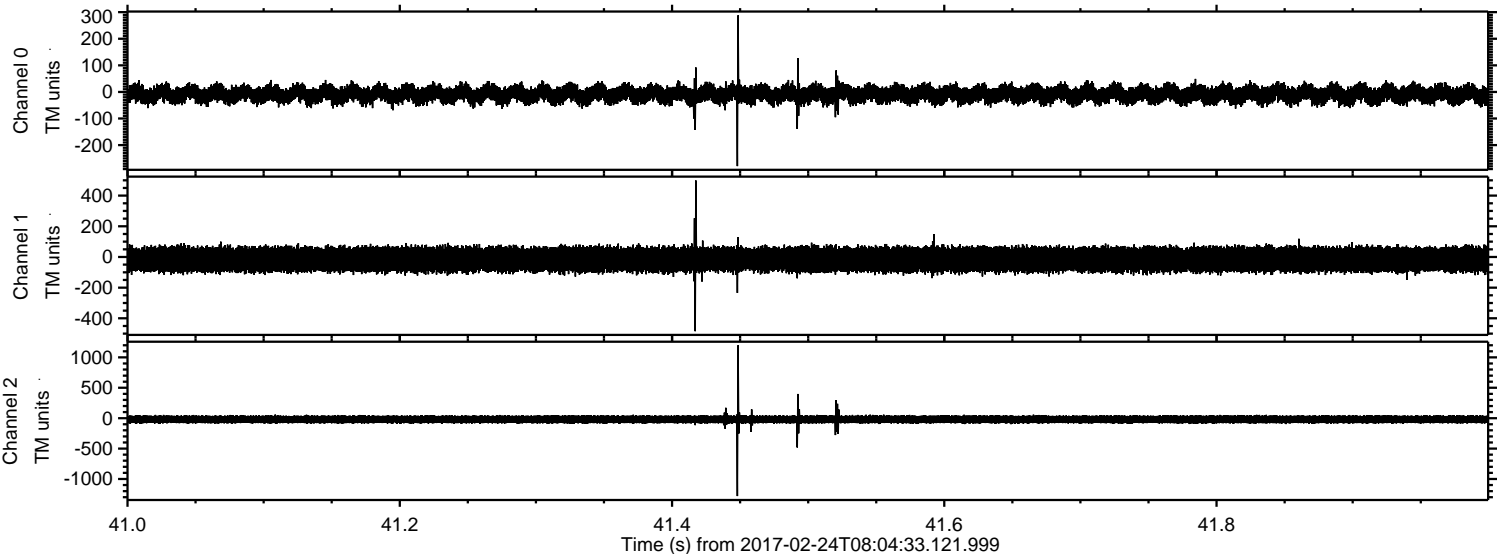

Channel 0
mn: -279
mx: 288
 μ : -8.8
 σ : 18.6

Channel 1
mn: -484
mx: 499
 μ : -16.4
 σ : 44.2

Channel 2
mn: -1282
mx: 1198
 μ : -19.7
 σ : 35.4

Processed Fri Feb 24 09:13:04 2017 by ELM ver.2012-10-06 from 001__elm20170224_080432__dat00.bin

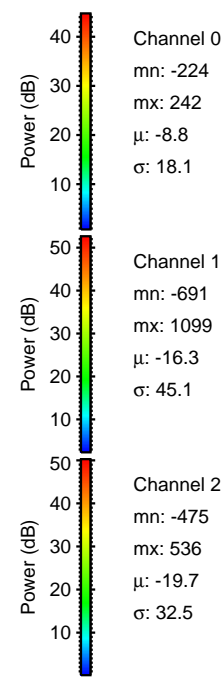
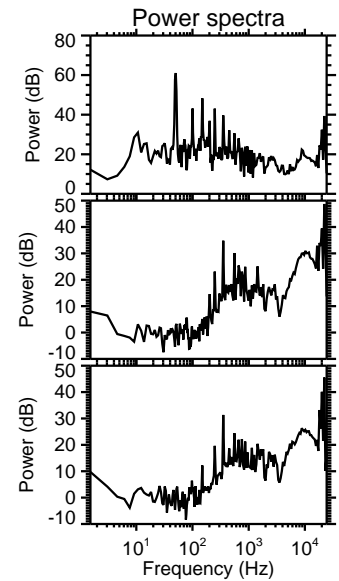
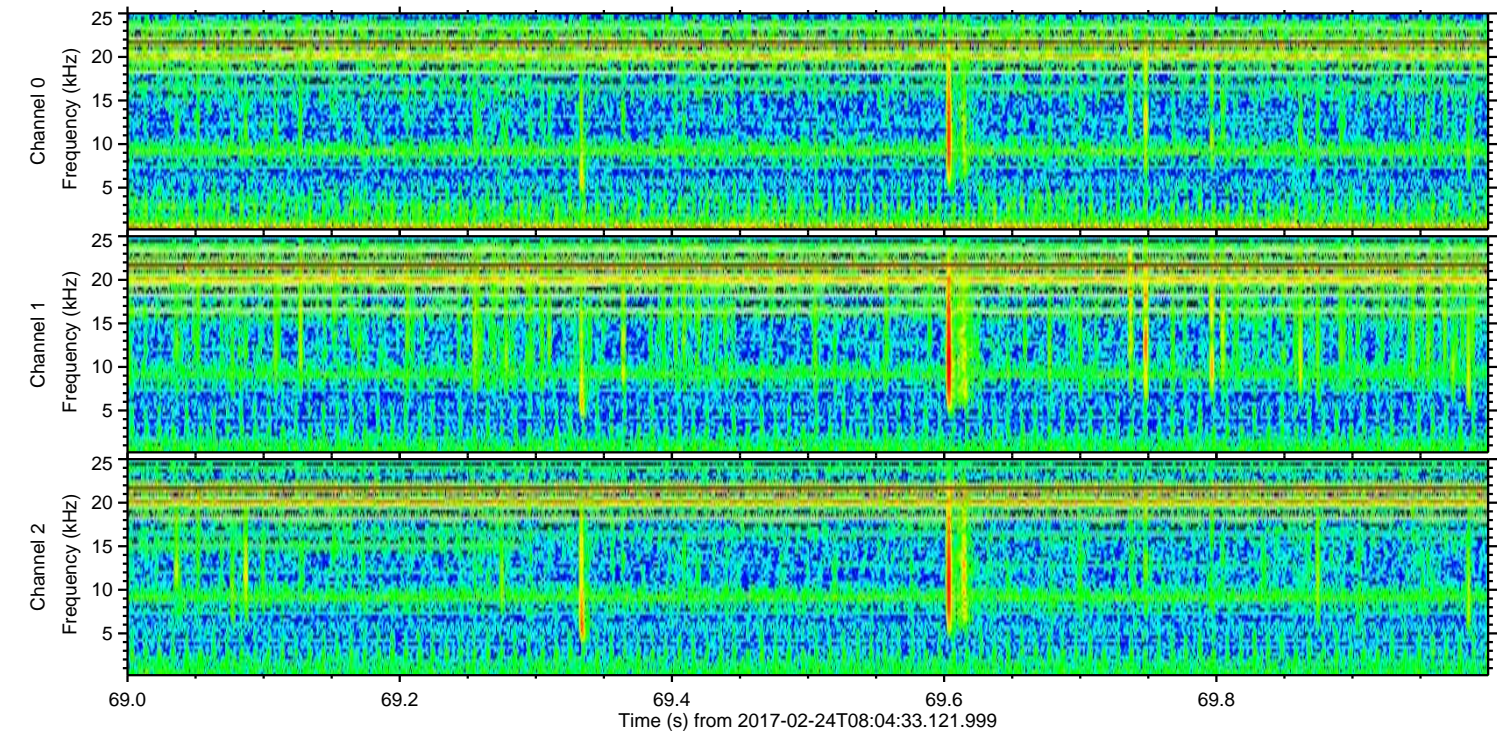
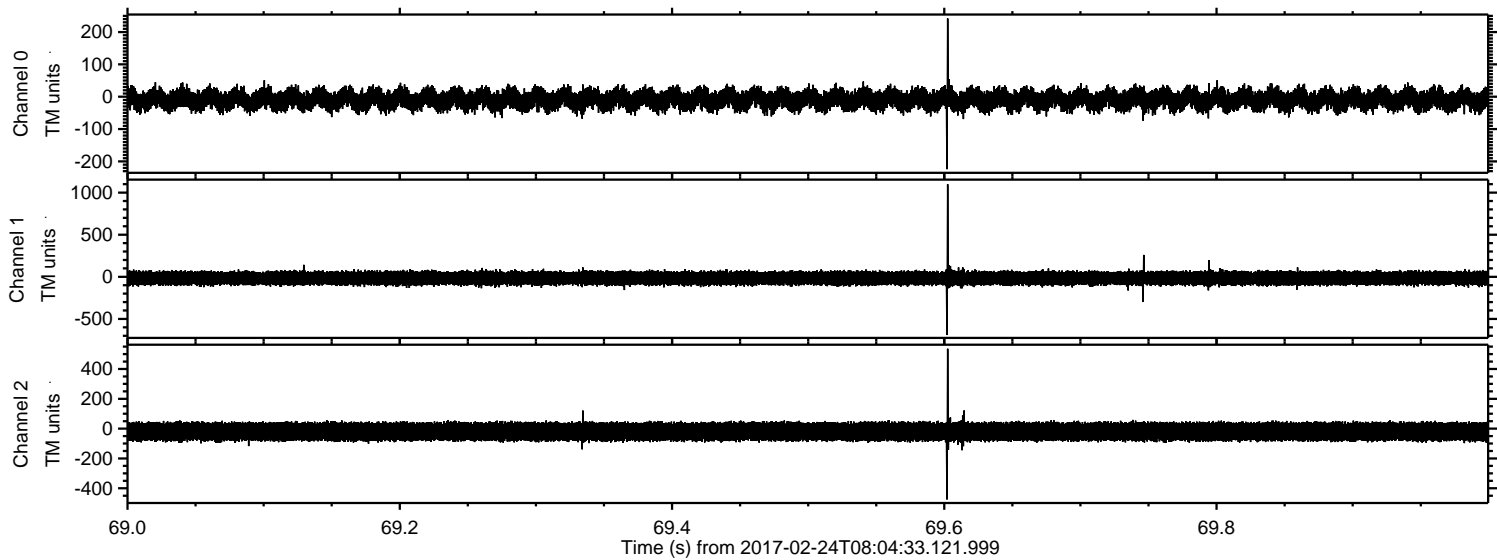

Channel 0
mn: -224
mx: 242
 μ : -8.8
 σ : 18.1

Channel 1
mn: -691
mx: 1099
 μ : -16.3
 σ : 45.1

Channel 2
mn: -475
mx: 536
 μ : -19.7
 σ : 32.5

Processed Fri Feb 24 09:13:05 2017 by ELM ver.2012-10-06 from 001__elm20170224_080432__dat00.bin

