

ELMAVAN 3D WAVEFORMS (Measured data sampled at 50 kHz) 51000 packets of 144 samples from 2017-02-24T06:14:28.521.999.

Processed Fri Feb 24 07:22:31 2017 by ELM ver.2012-10-06 from 001__elm20170224_061427__dat00.bin

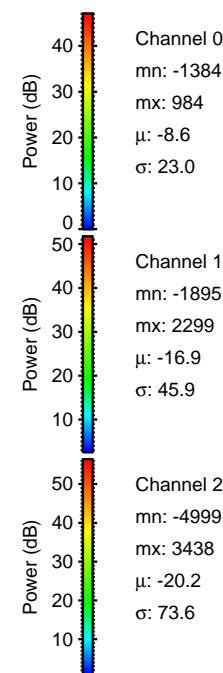
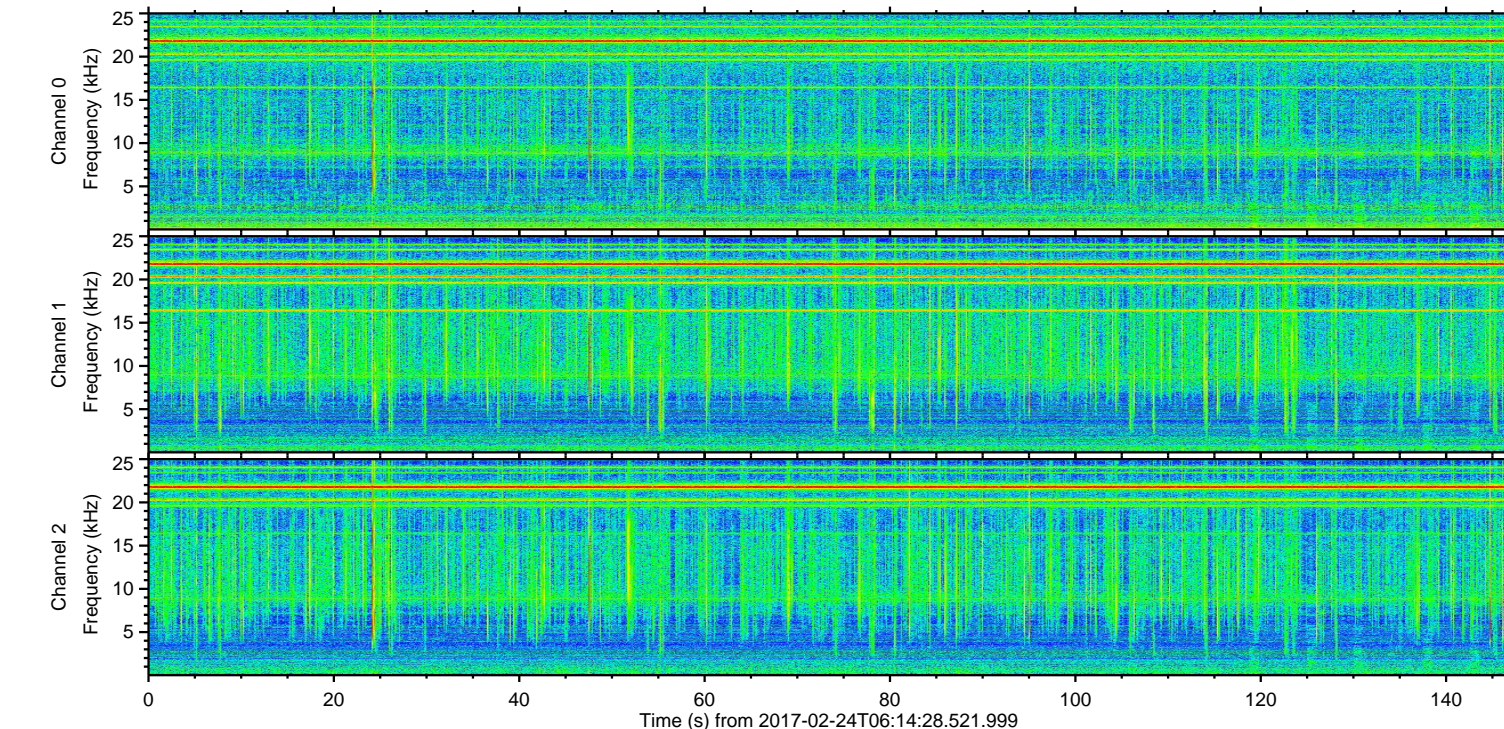
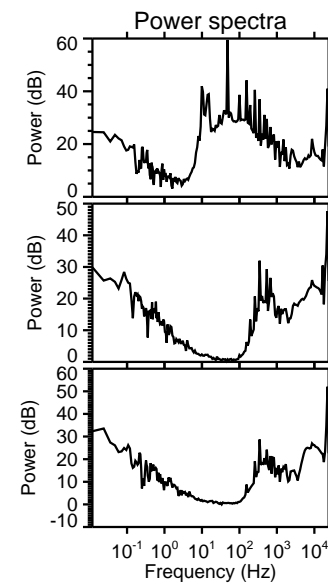
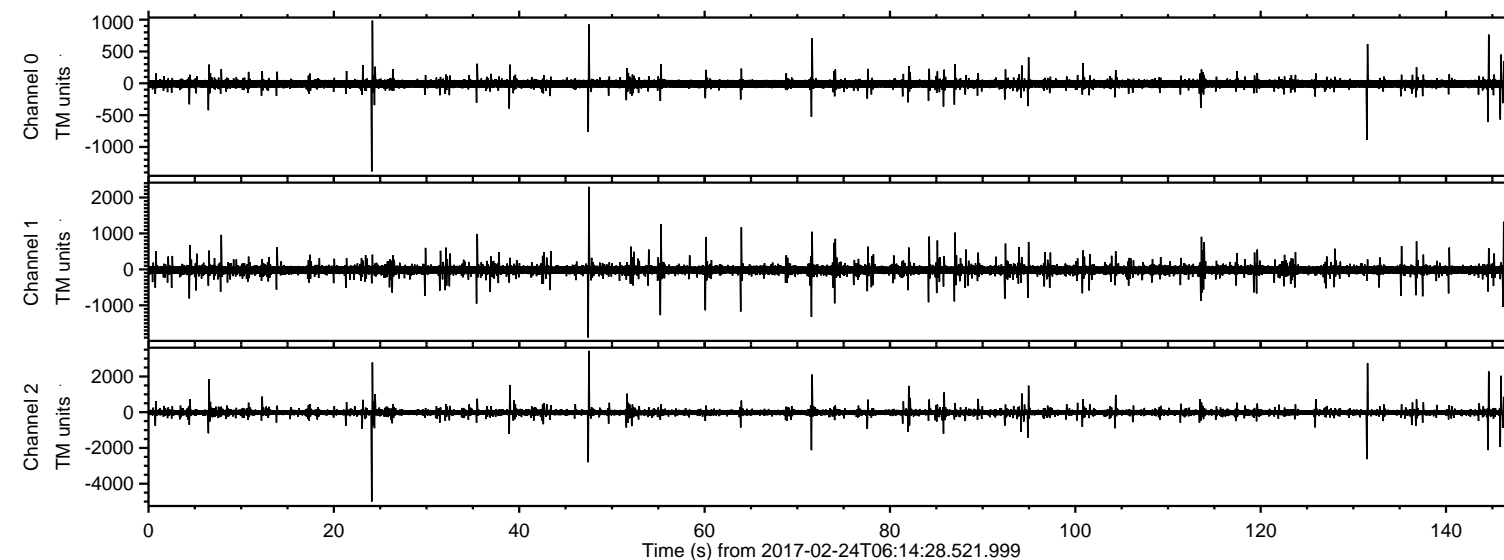

ELMAVAN 3D WAVEFORMS (Measured data sampled at 50 kHz) 51000 packets of 144 samples from 2017-02-24T06:14:28.521.999. Part 25/147

Processed Fri Feb 24 07:22:42 2017 by ELM ver.2012-10-06 from 001__elm20170224_061427__dat00.bin

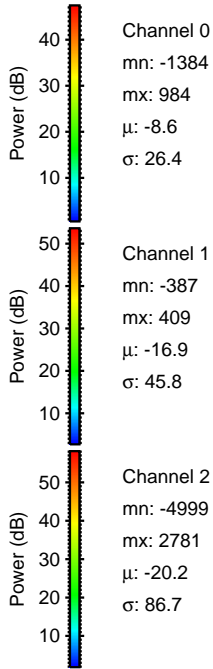
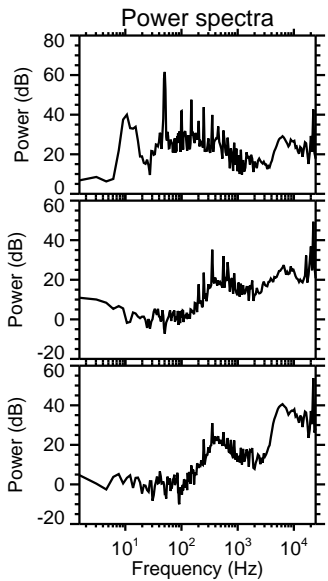
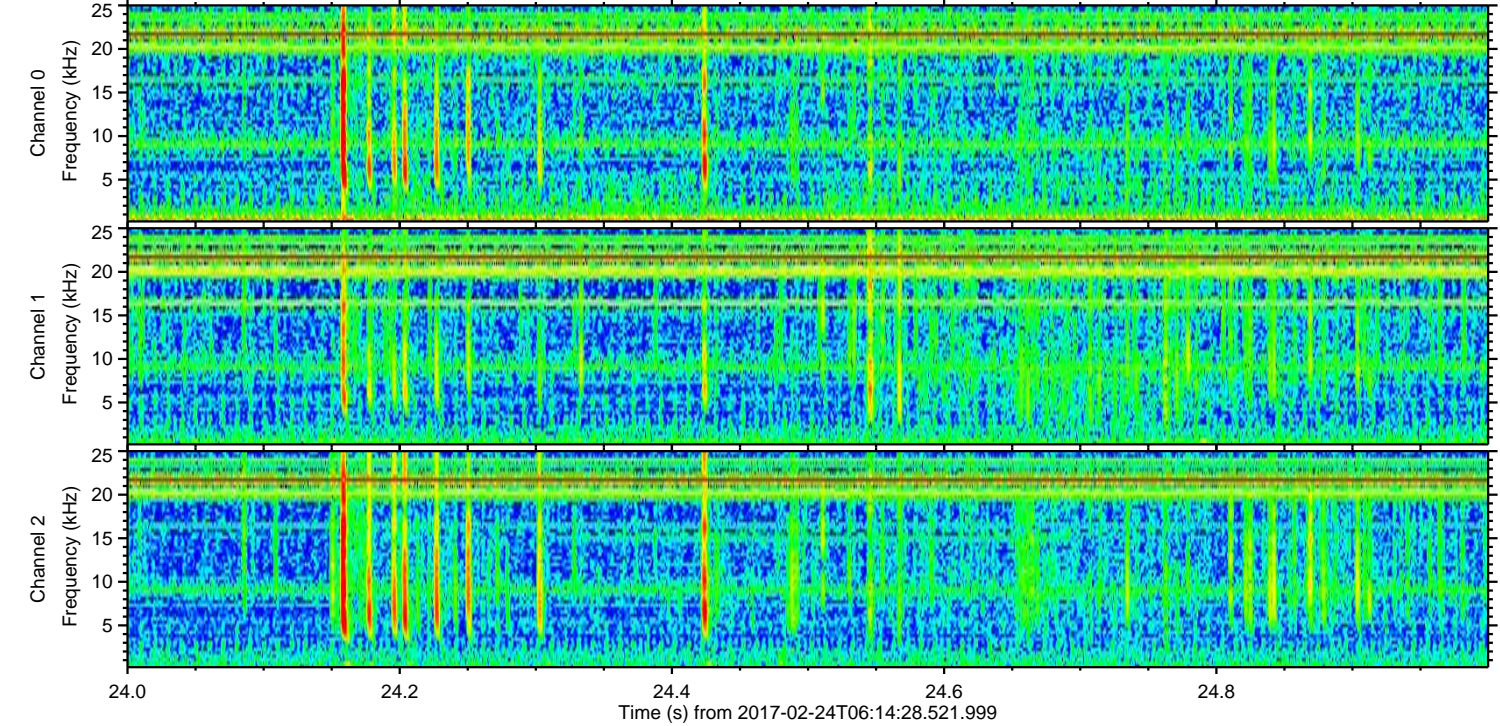
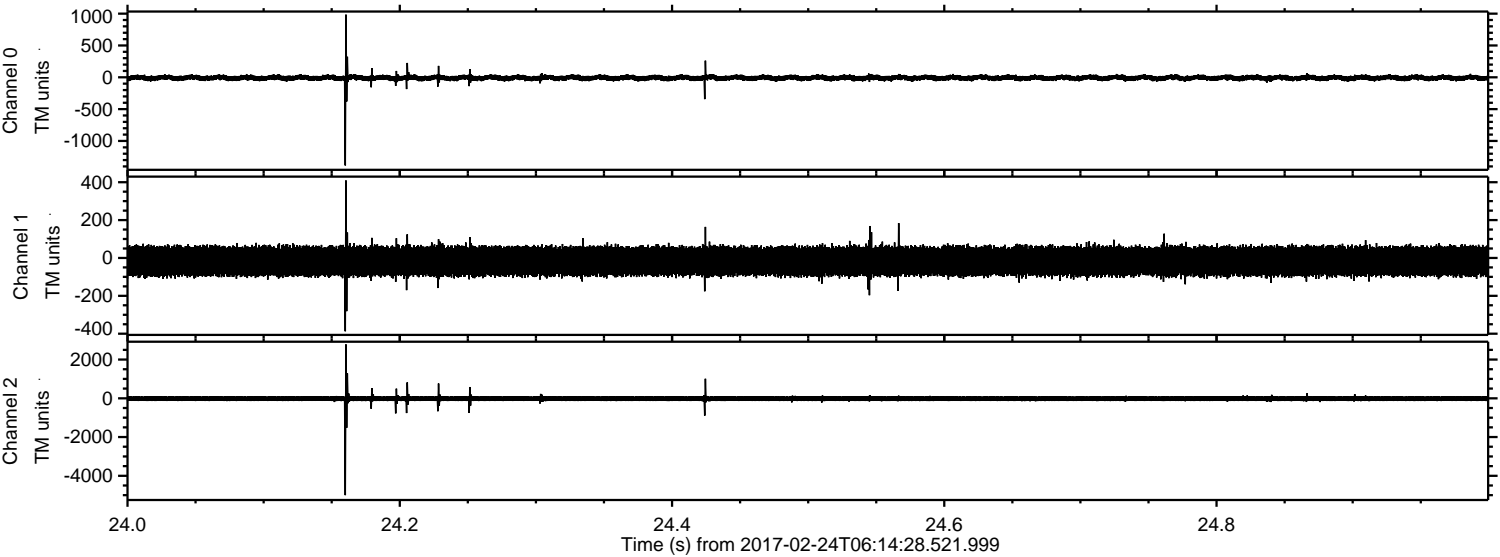

Processed Fri Feb 24 07:22:43 2017 by ELM ver.2012-10-06 from 001__elm20170224_061427__dat00.bin

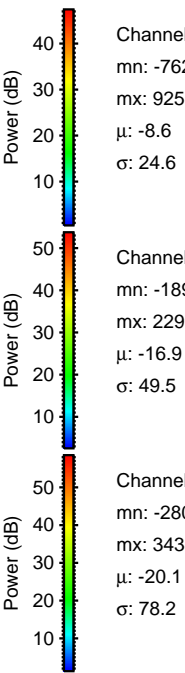
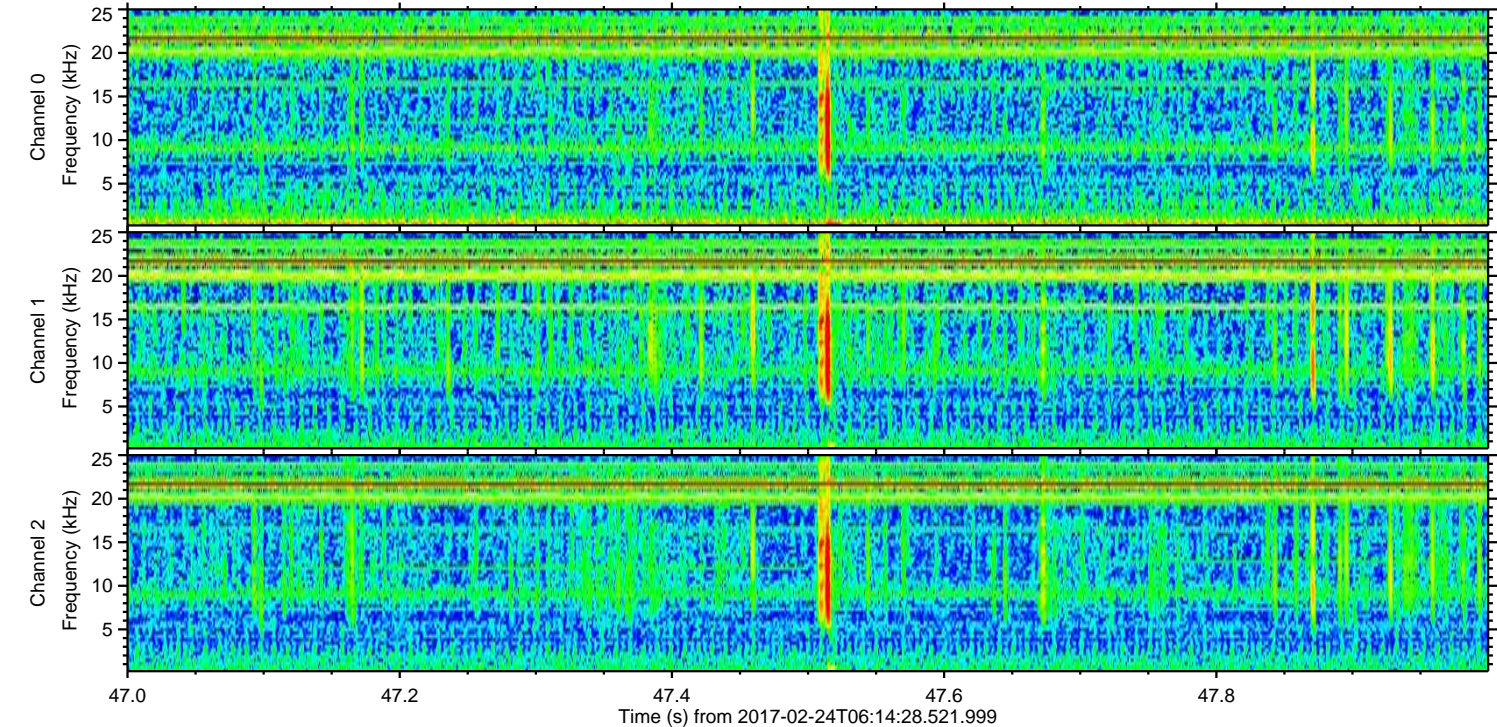
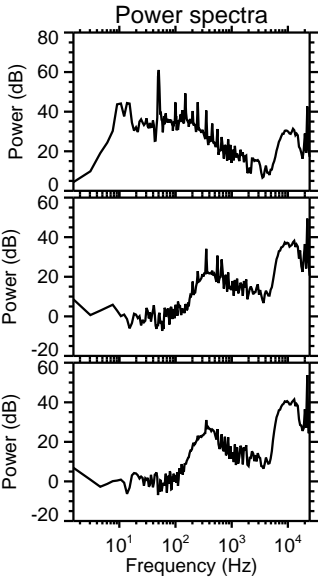
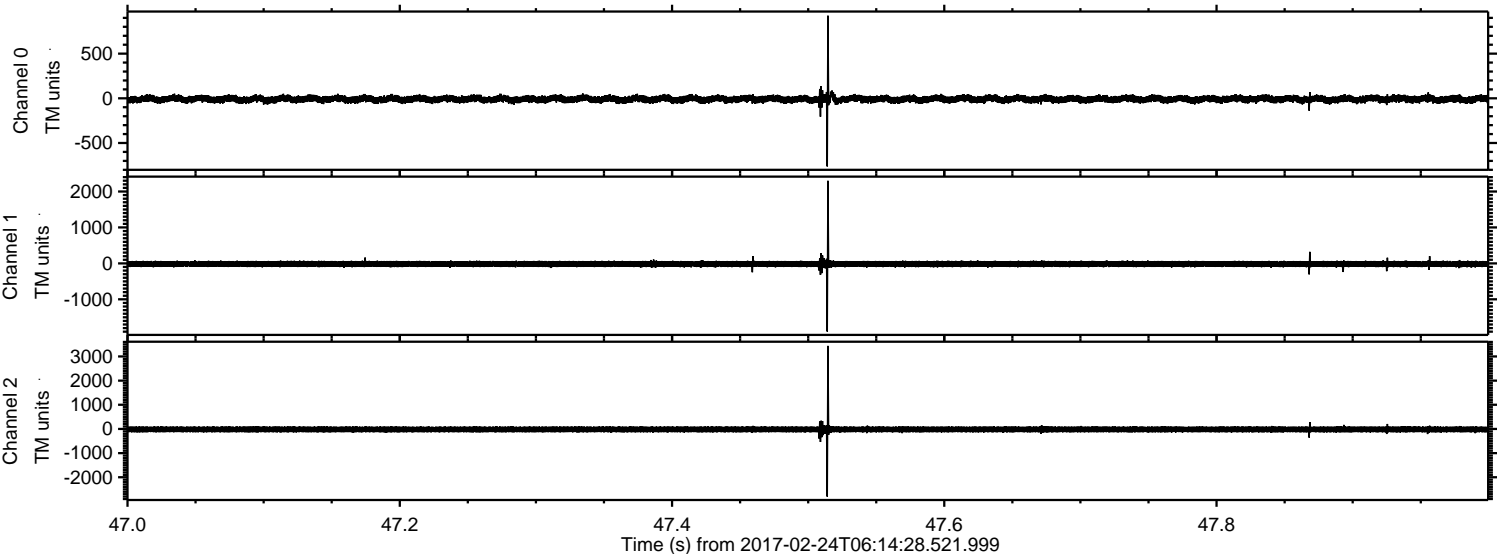

ELMAVAN 3D WAVEFORMS (Measured data sampled at 50 kHz) 51000 packets of 144 samples from 2017-02-24T06:14:28.521.999. Part 132/147

Processed Fri Feb 24 07:22:44 2017 by ELM ver.2012-10-06 from 001__elm20170224_061427__dat00.bin

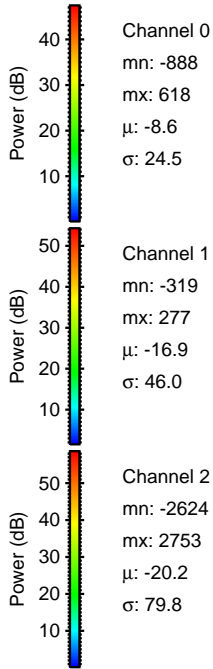
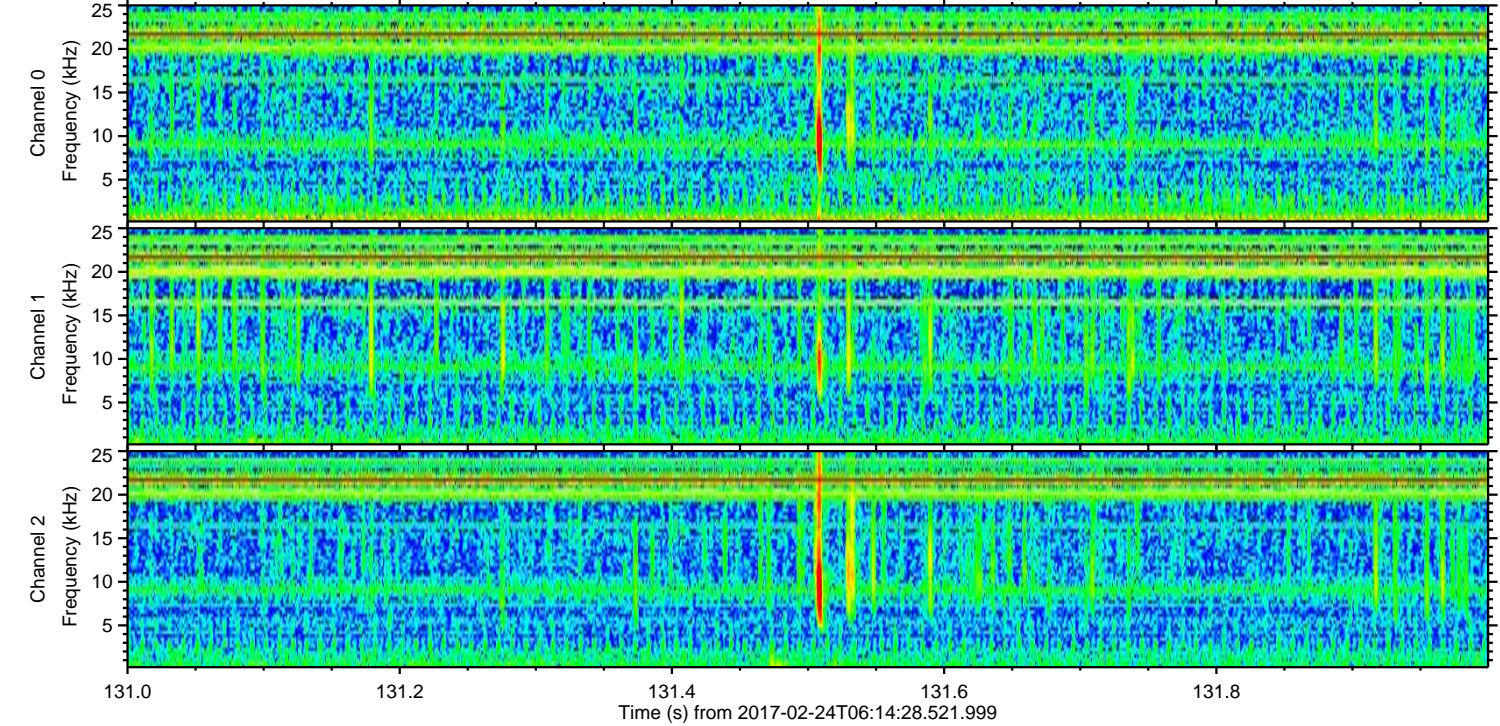
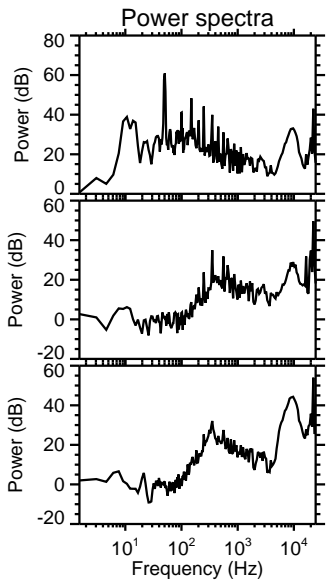
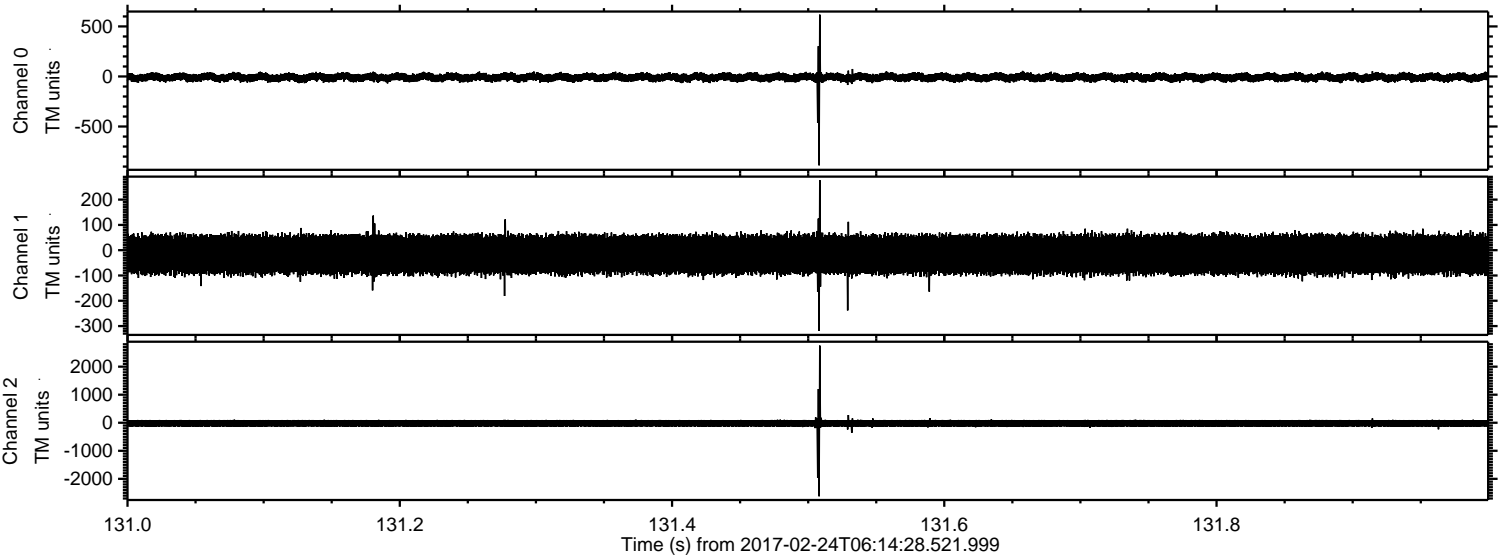

ELMAVAN 3D WAVEFORMS (Measured data sampled at 50 kHz) 51000 packets of 144 samples from 2017-02-24T06:14:28.521.999. Part 145/147

Processed Fri Feb 24 07:22:45 2017 by ELM ver.2012-10-06 from 001__elm20170224_061427__dat00.bin

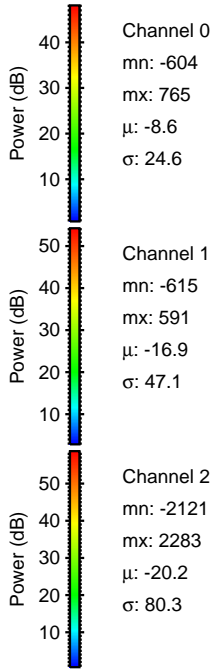
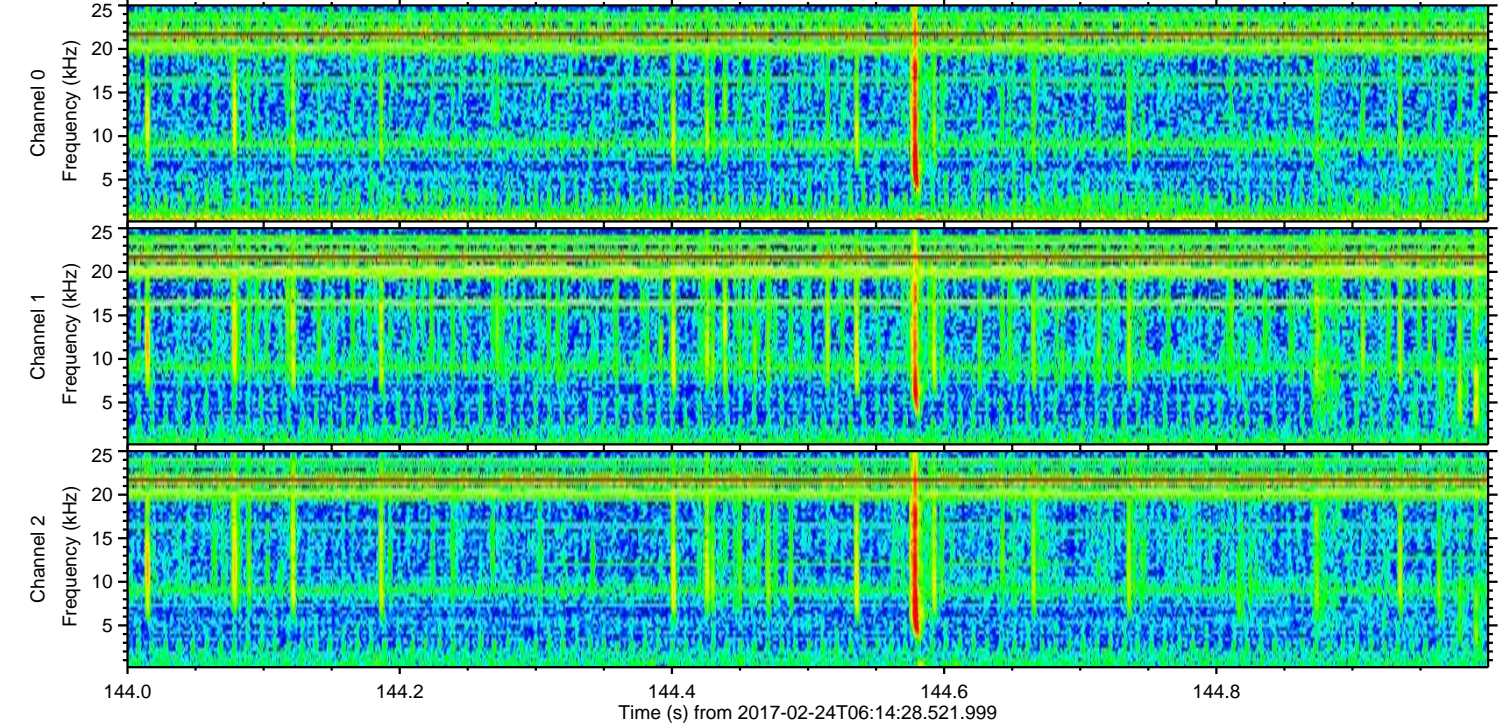
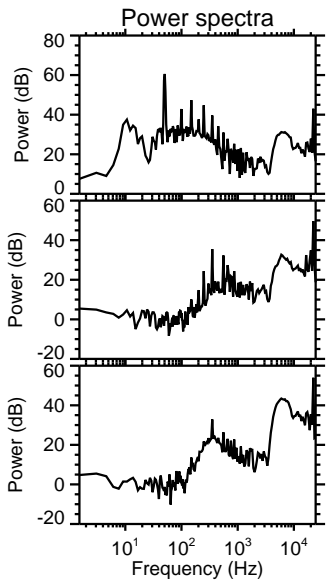
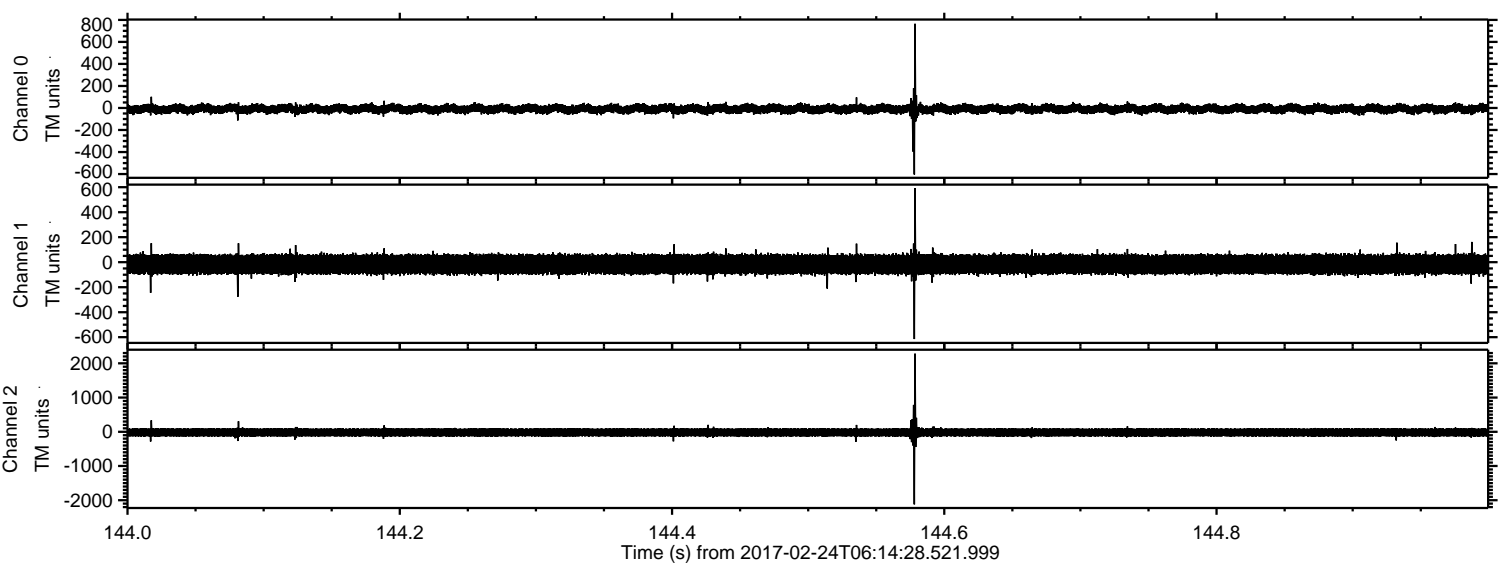

Processed Fri Feb 24 07:22:46 2017 by ELM ver.2012-10-06 from 001__elm20170224_061427__dat00.bin

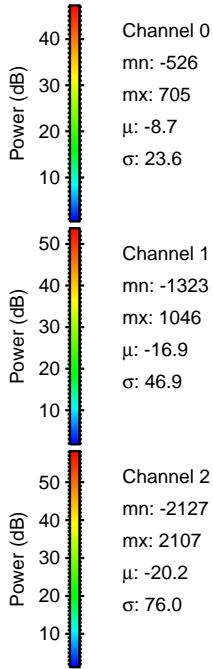
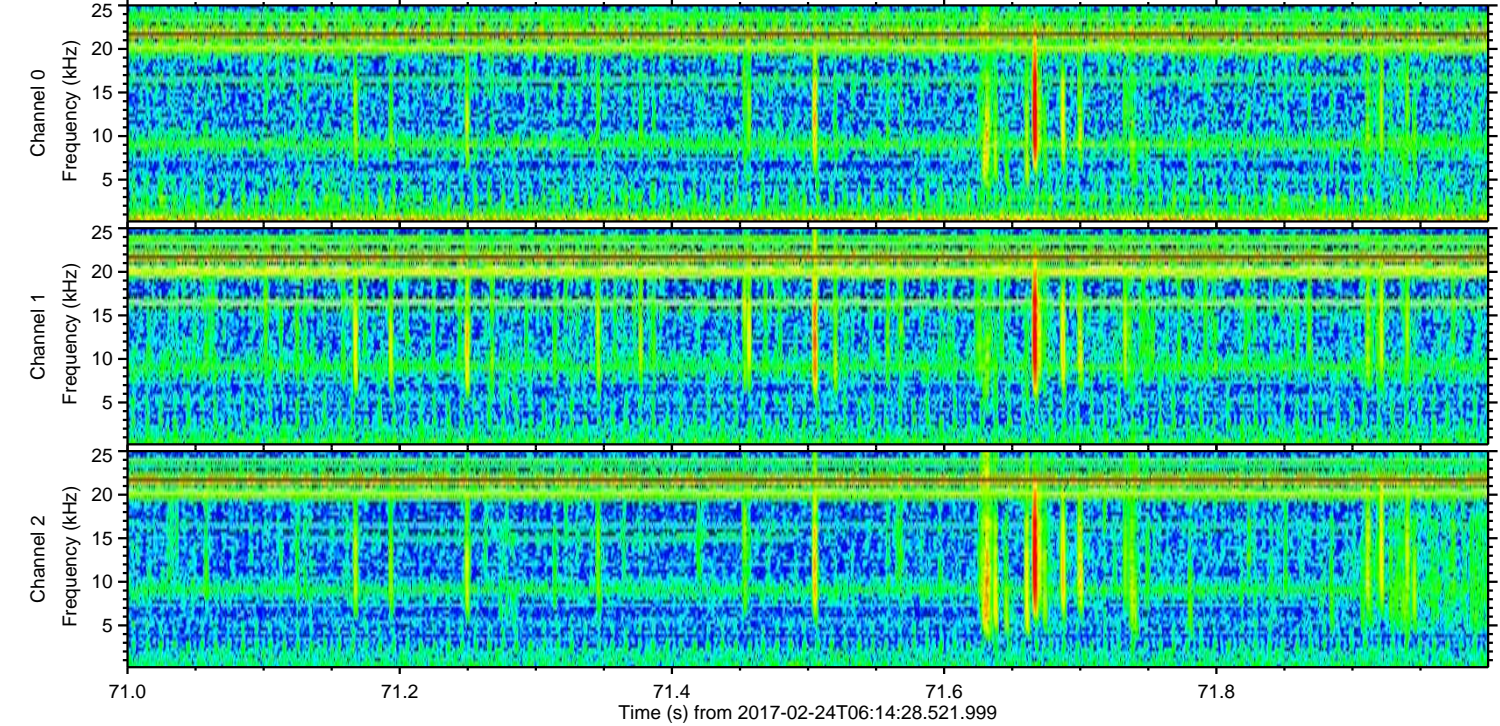
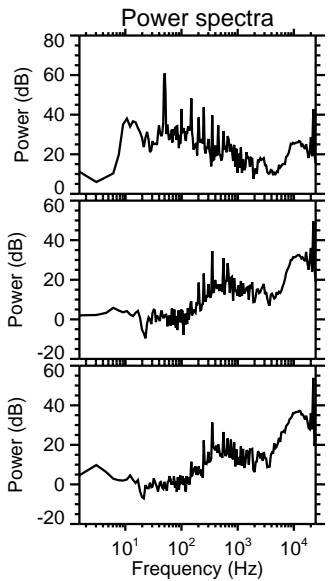
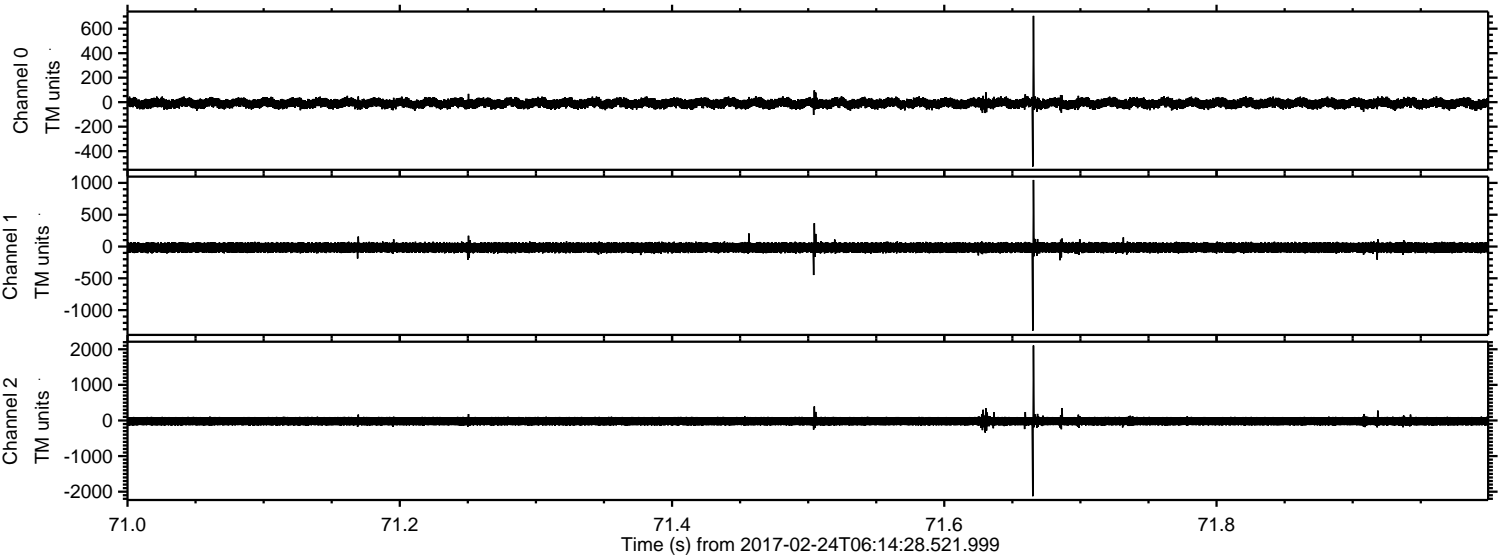

ELMAVAN 3D WAVEFORMS (Measured data sampled at 50 kHz) 51000 packets of 144 samples from 2017-02-24T06:14:28.521.999. Part 146/147

Processed Fri Feb 24 07:22:47 2017 by ELM ver.2012-10-06 from 001__elm20170224_061427__dat00.bin

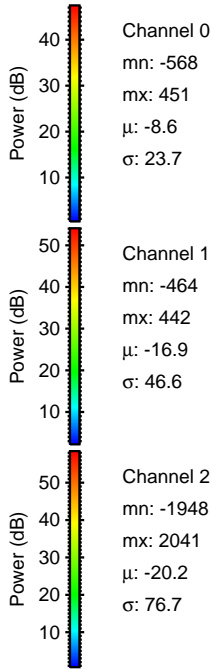
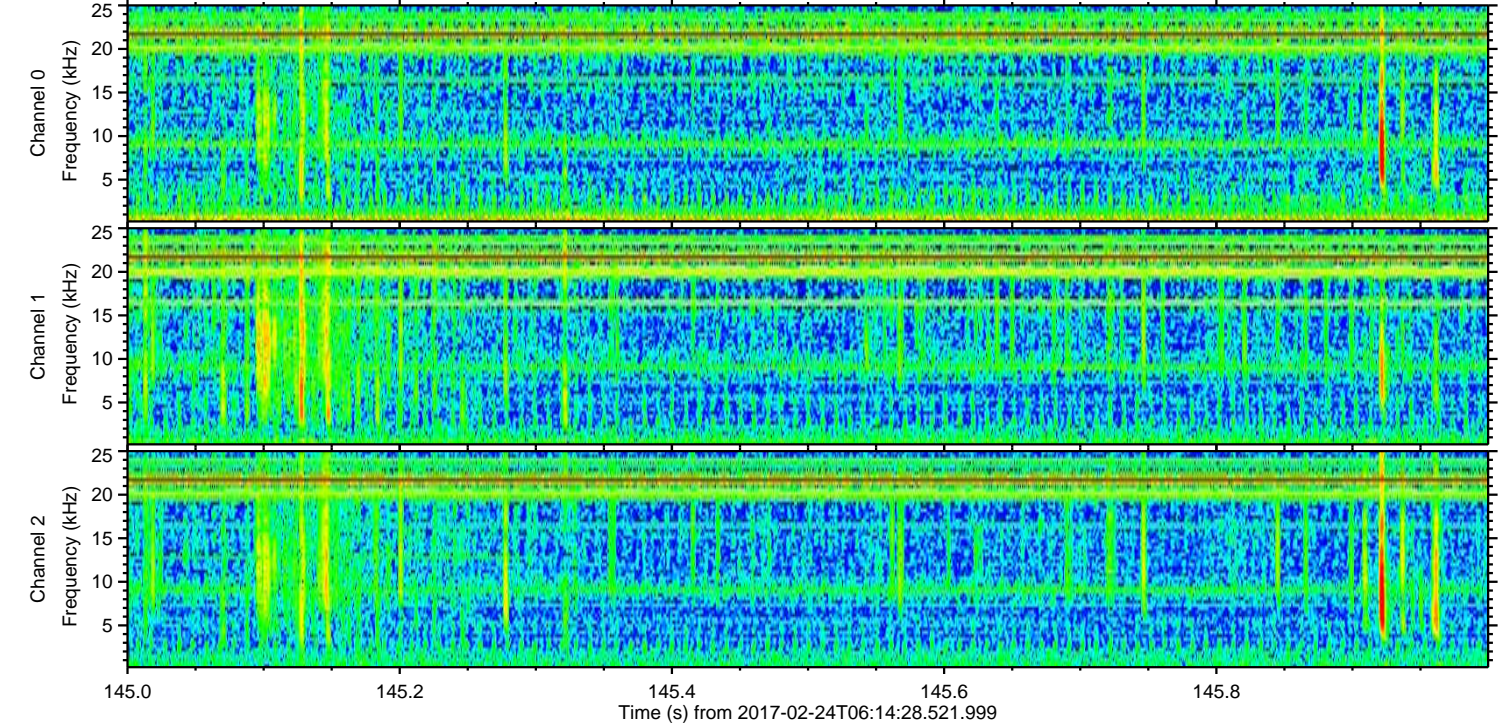
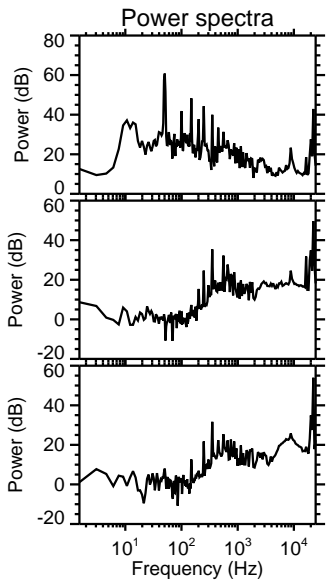
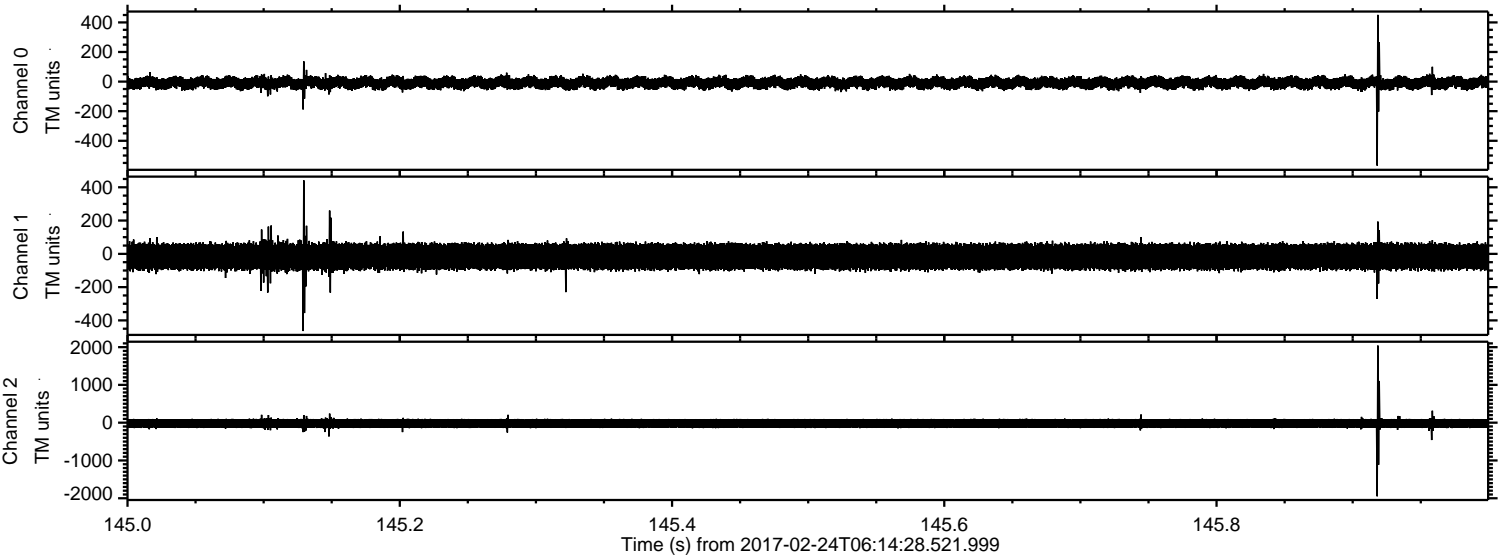

Processed Fri Feb 24 07:22:48 2017 by ELM ver.2012-10-06 from 001__elm20170224_061427__dat00.bin

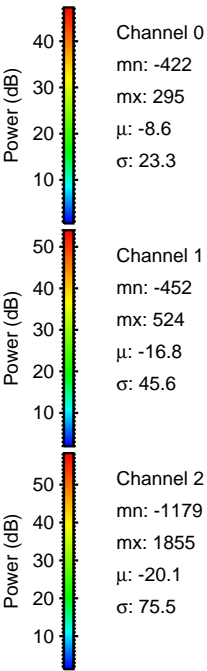
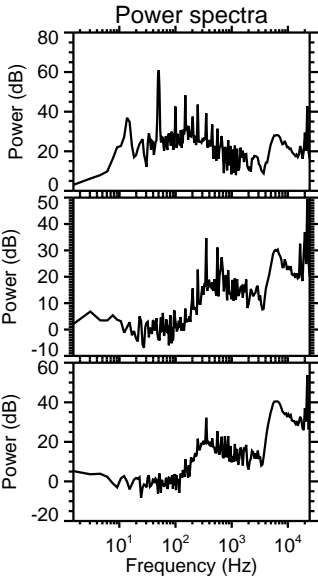
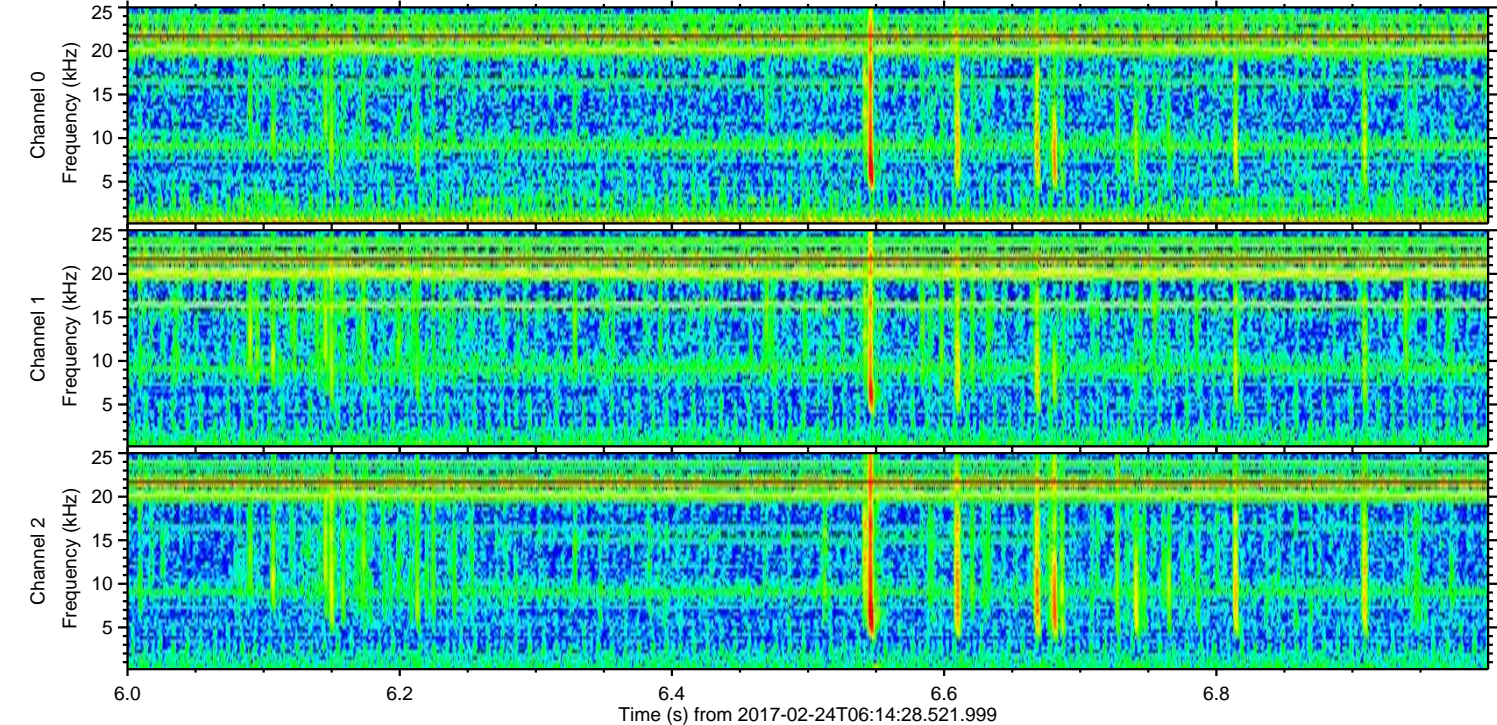
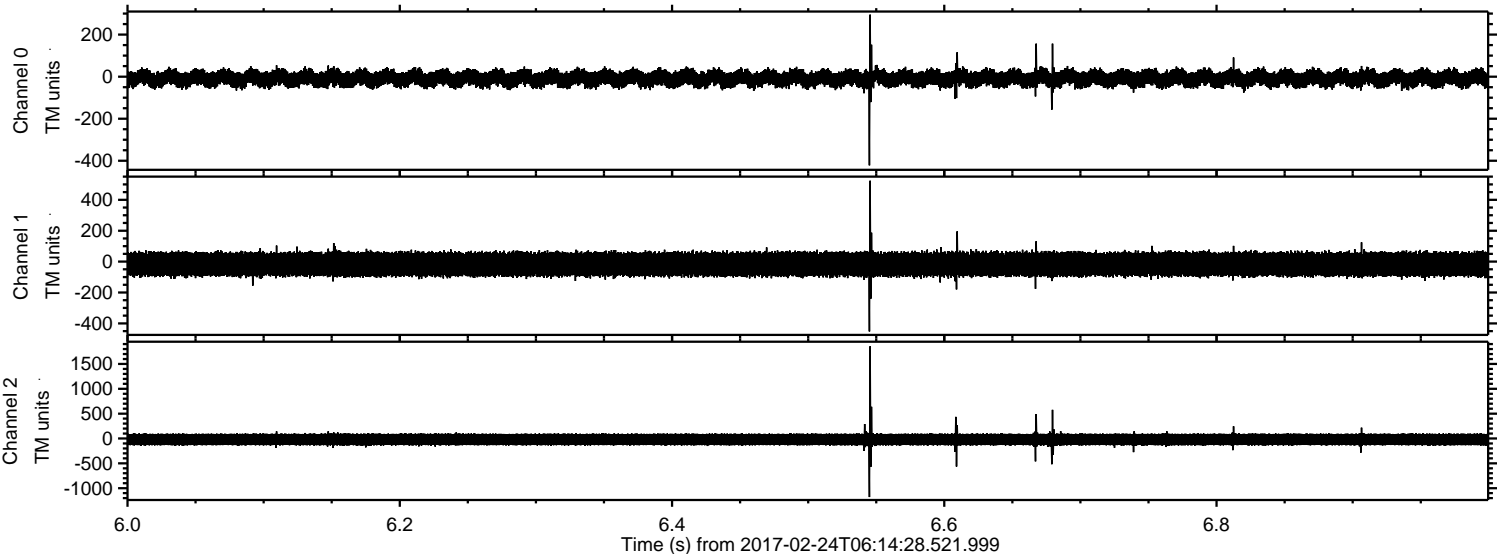

Processed Fri Feb 24 07:22:49 2017 by ELM ver.2012-10-06 from 001__elm20170224_061427__dat00.bin

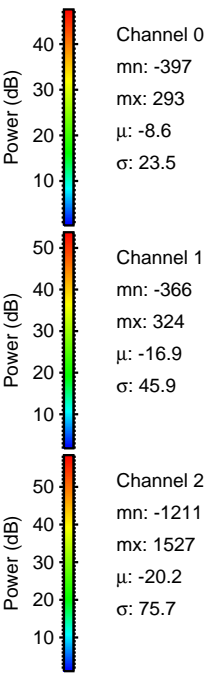
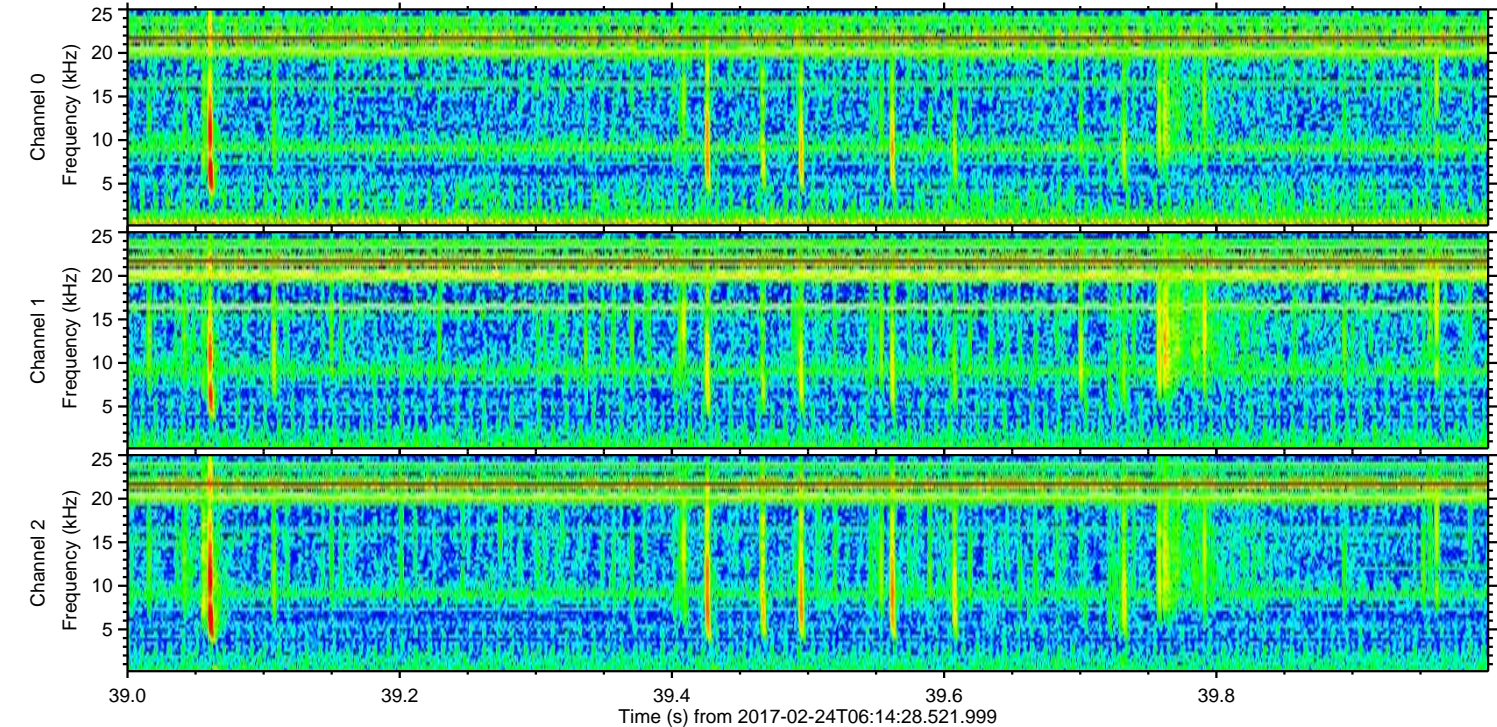
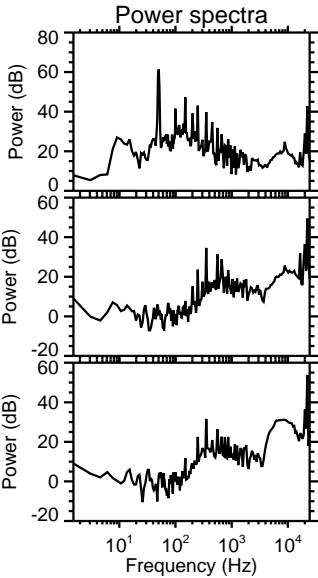
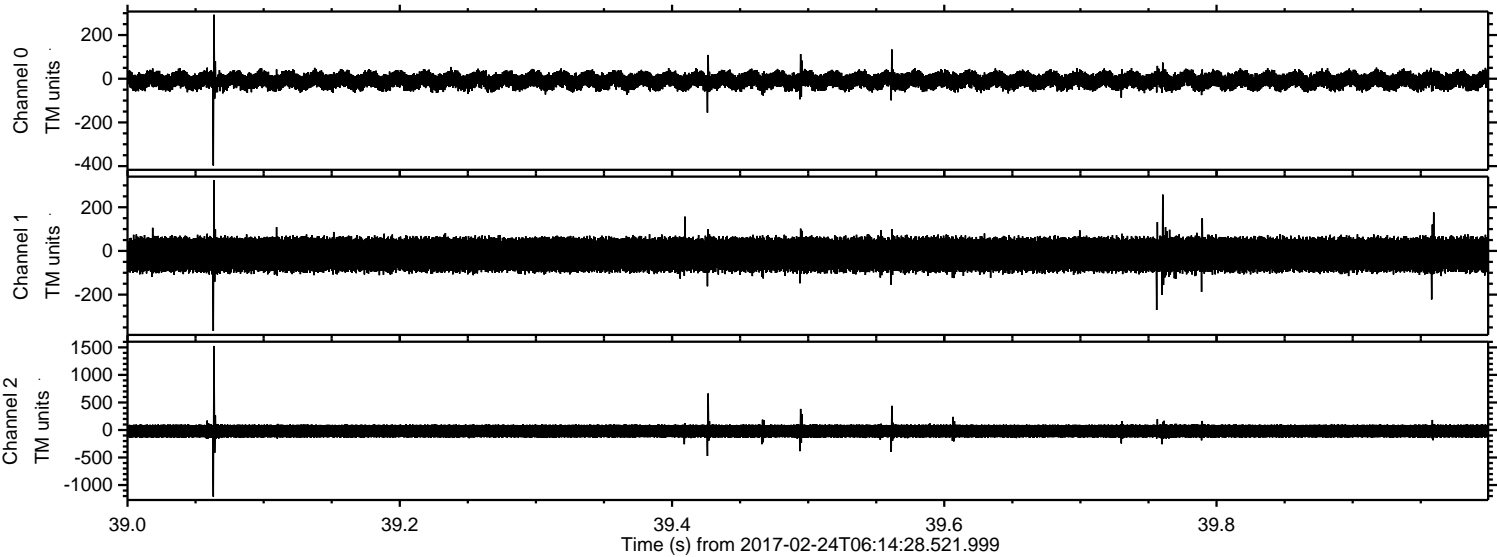

Processed Fri Feb 24 07:22:50 2017 by ELM ver.2012-10-06 from 001__elm20170224_061427__dat00.bin

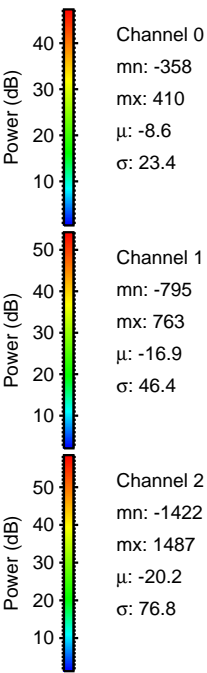
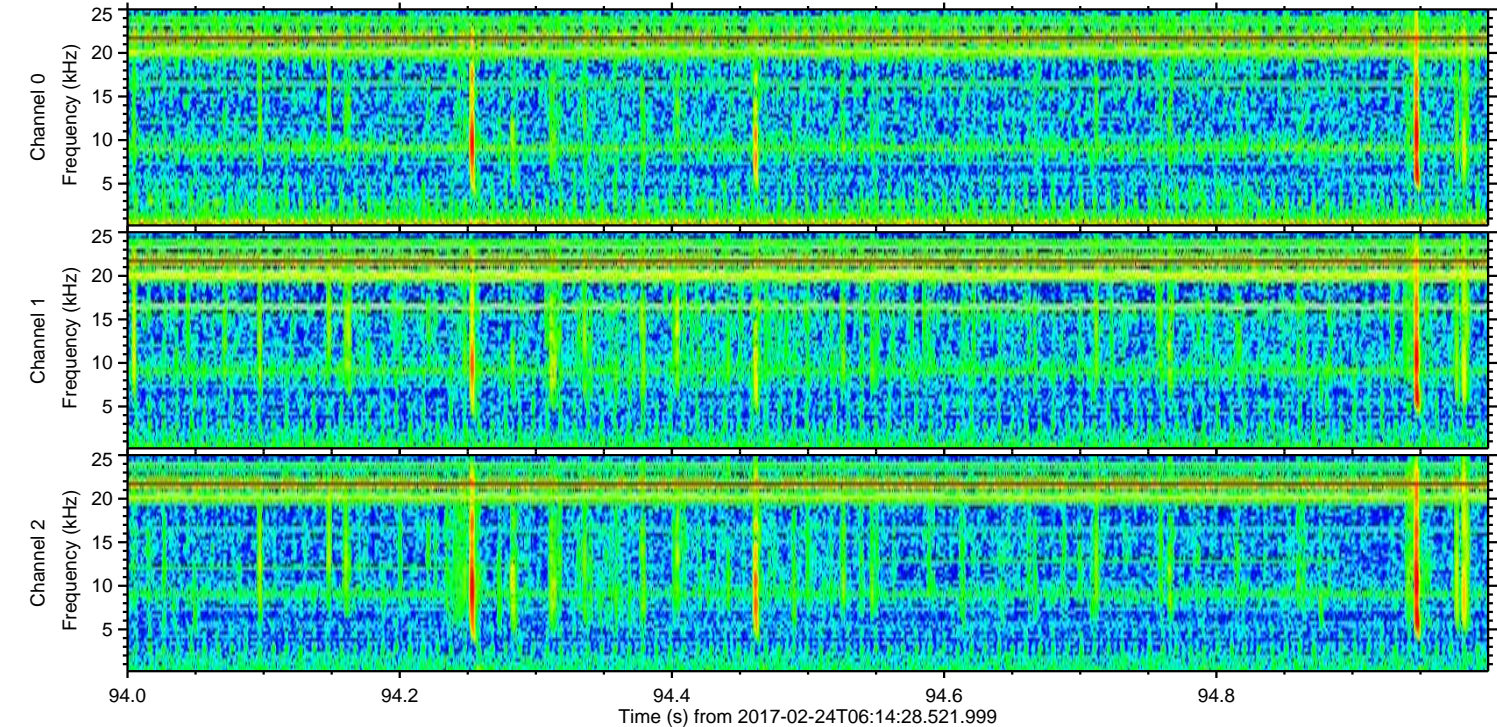
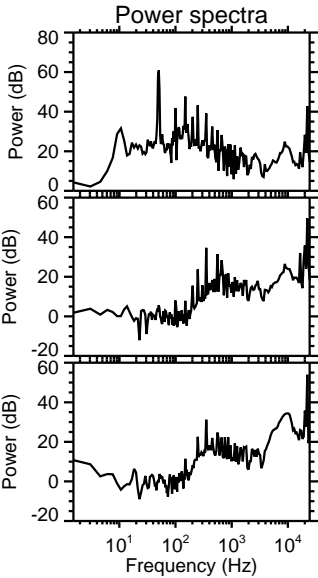
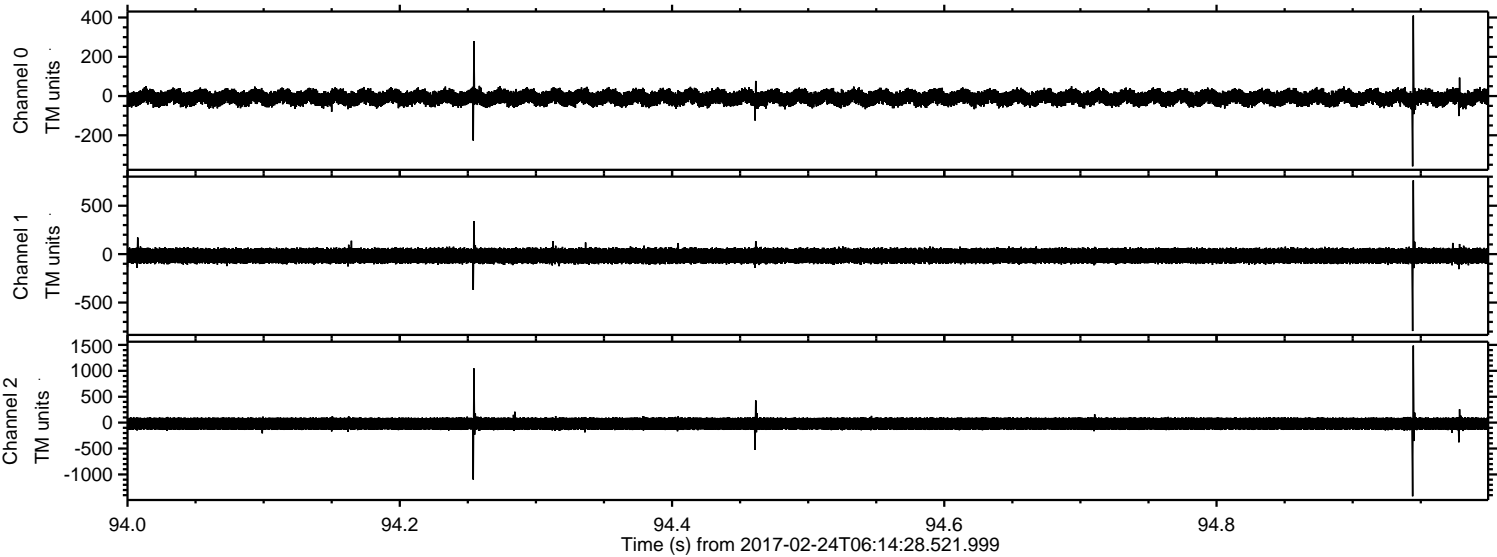

Channel 0
mn: -358
mx: 410
 μ : -8.6
 σ : 23.4

Channel 1
mn: -795
mx: 763
 μ : -16.9
 σ : 46.4

Channel 2
mn: -1422
mx: 1487
 μ : -20.2
 σ : 76.8

Processed Fri Feb 24 07:22:51 2017 by ELM ver.2012-10-06 from 001__elm20170224_061427__dat00.bin

