

ELMAVAN 3D WAVEFORMS (Measured data sampled at 50 kHz) 51000 packets of 144 samples from 2017-02-24T05:19:26.237.000.

Processed Fri Feb 24 06:27:25 2017 by ELM ver.2012-10-06 from 001__elm20170224_051925__dat00.bin

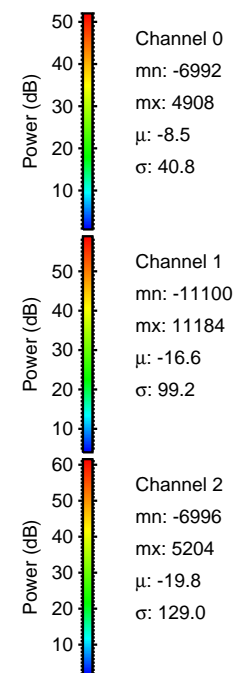
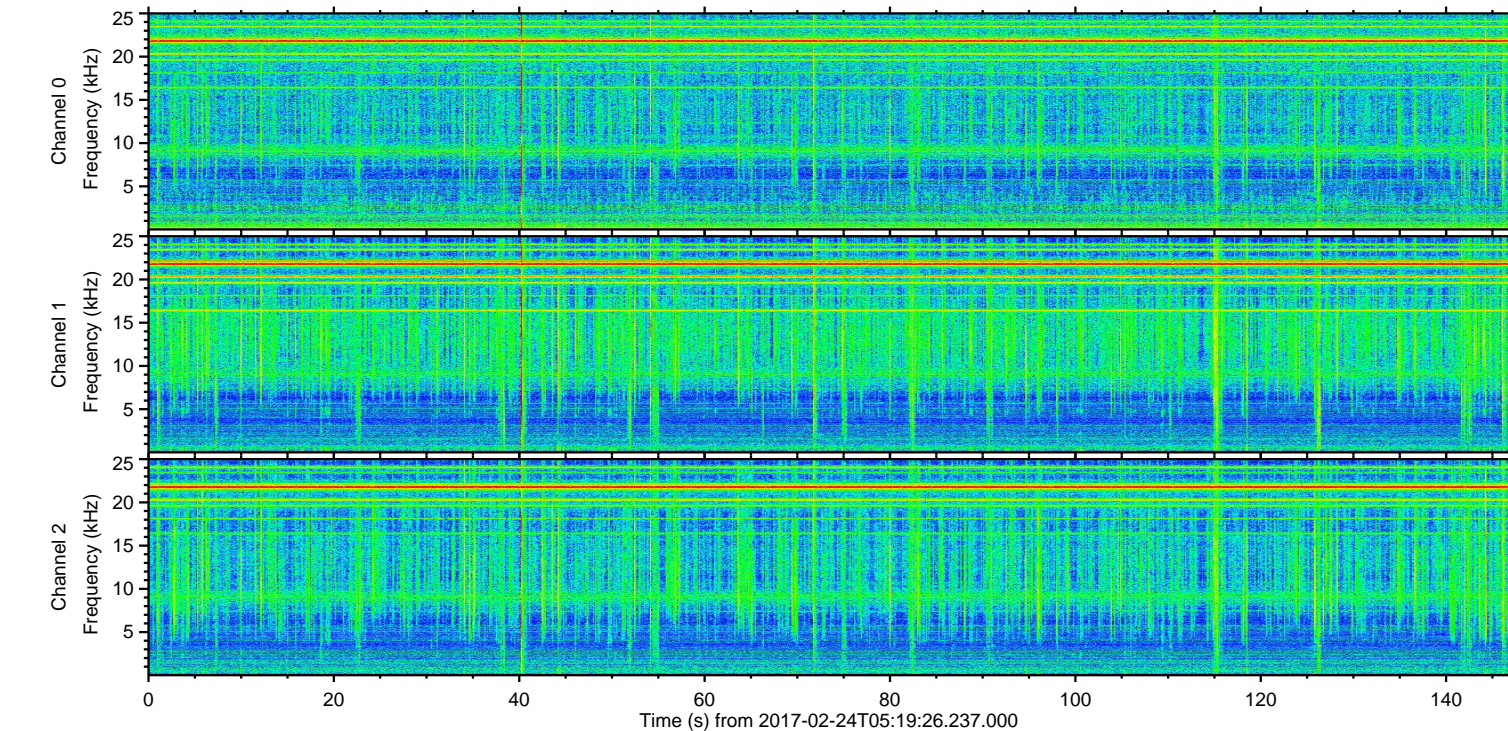
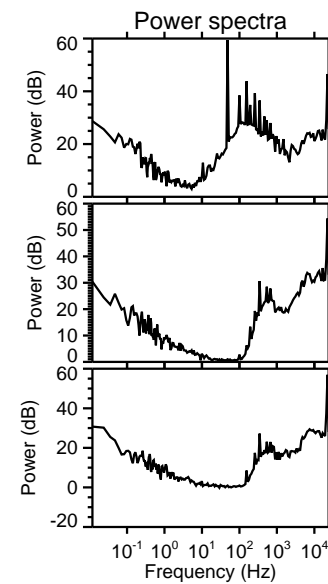
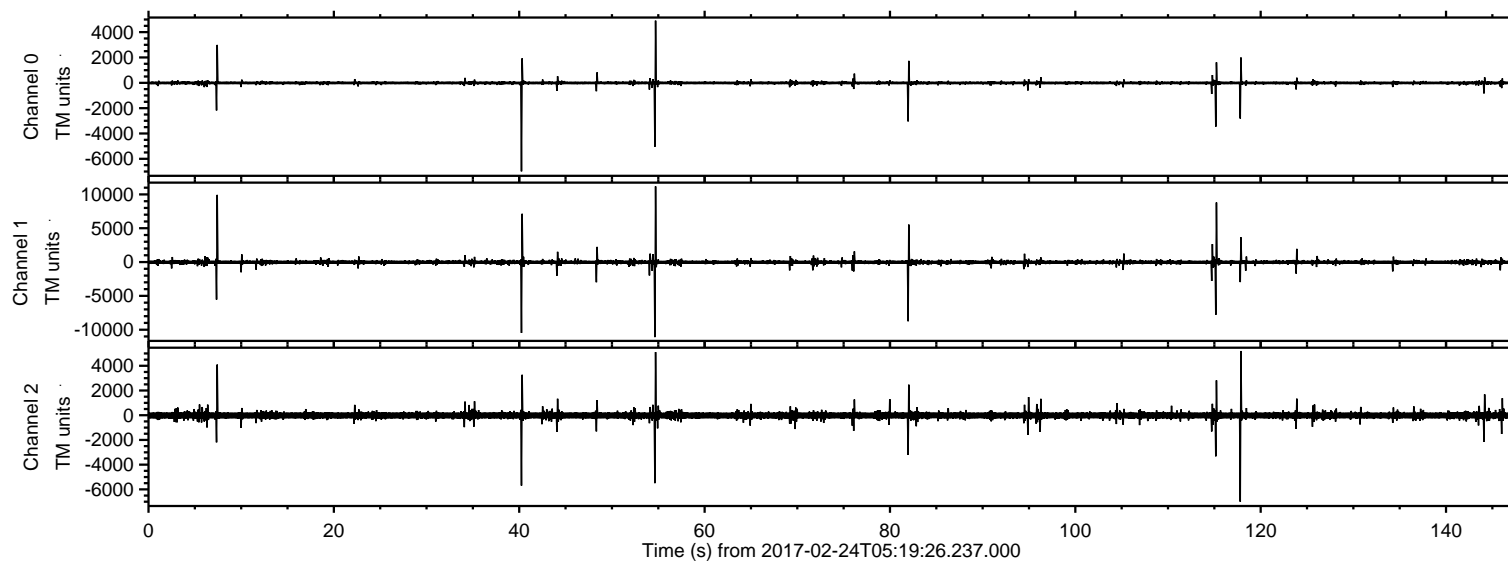

ELMAVAN 3D WAVEFORMS (Measured data sampled at 50 kHz) 51000 packets of 144 samples from 2017-02-24T05:19:26.237.000. Part 55/147

Processed Fri Feb 24 06:27:37 2017 by ELM ver.2012-10-06 from 001__elm20170224_051925__dat00.bin

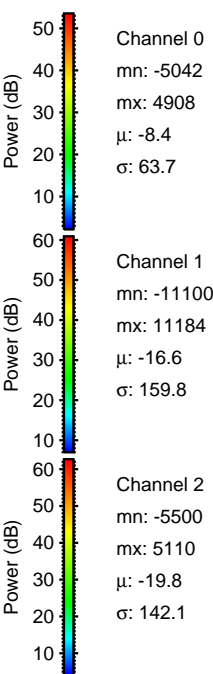
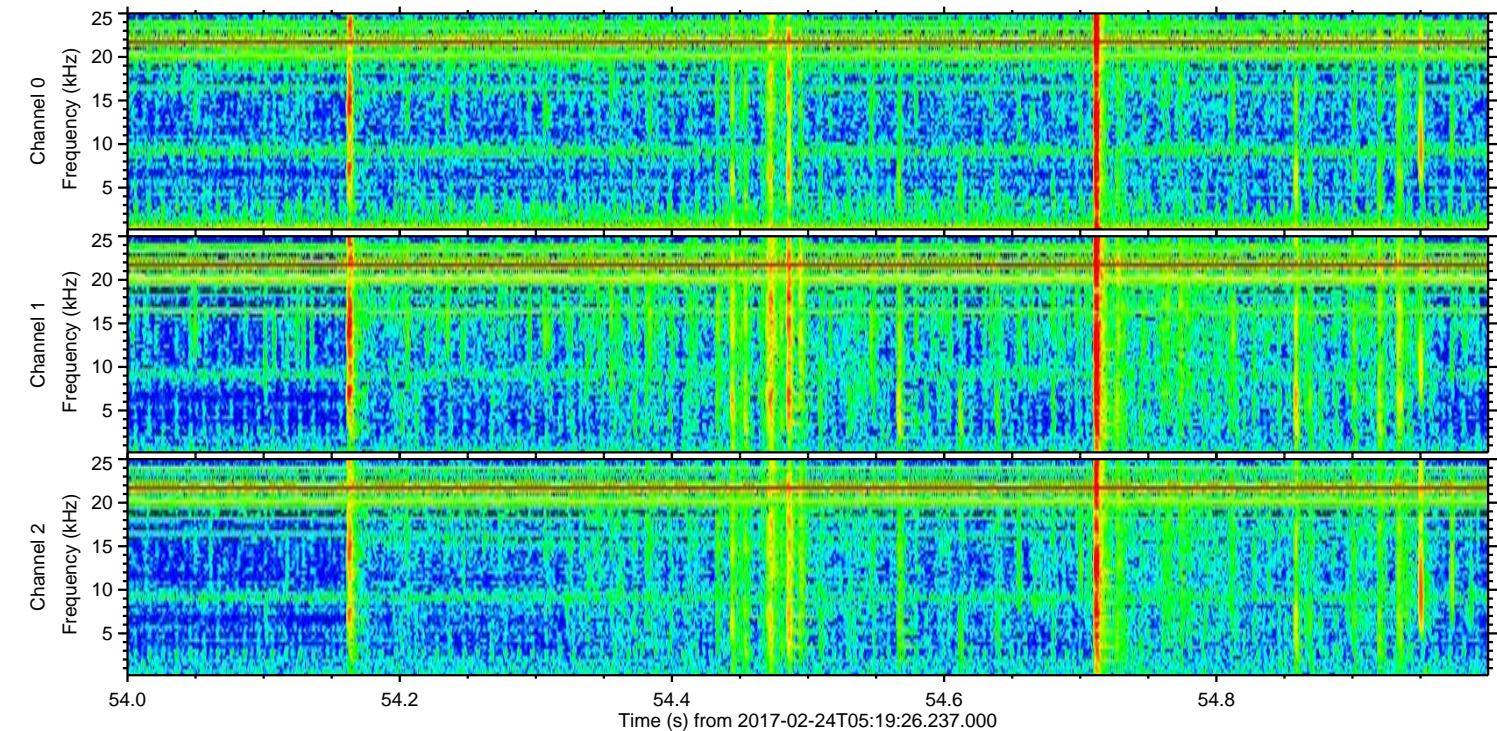
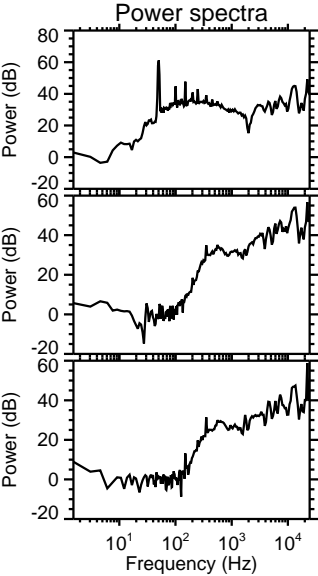
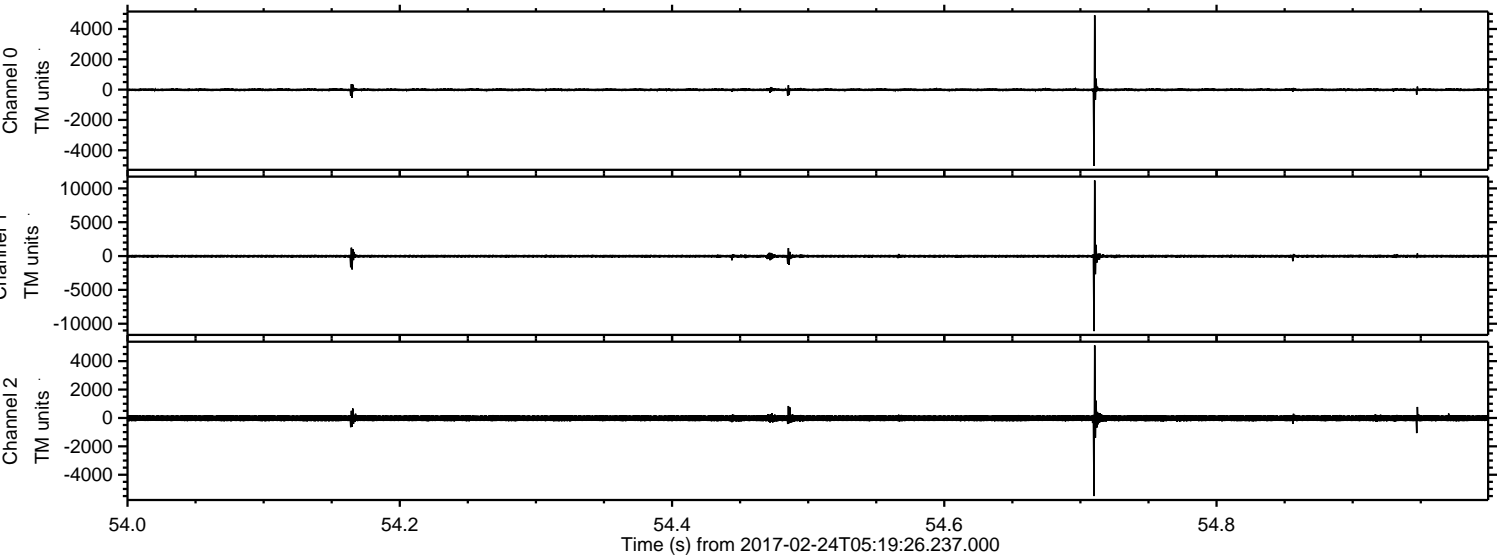

Processed Fri Feb 24 06:27:38 2017 by ELM ver.2012-10-06 from 001__elm20170224_051925__dat00.bin

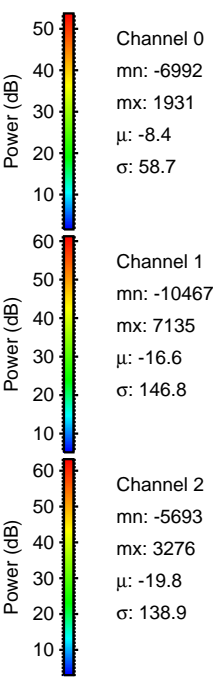
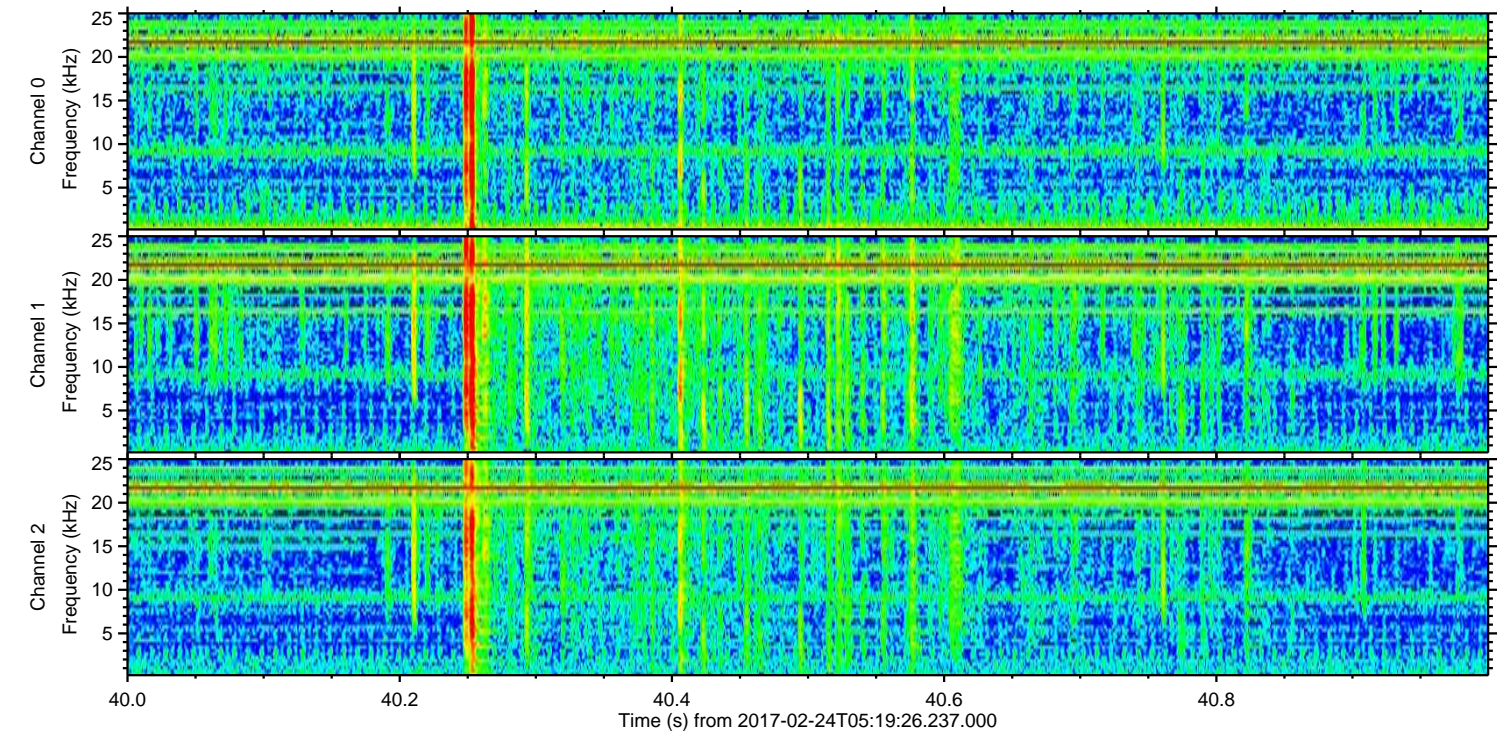
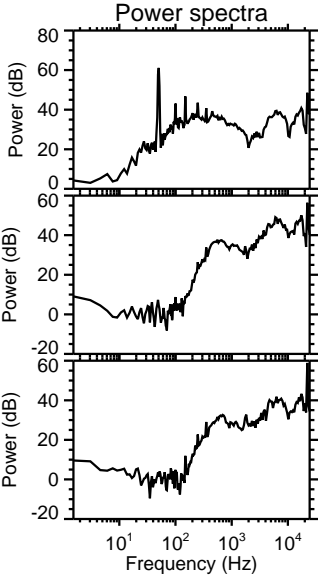
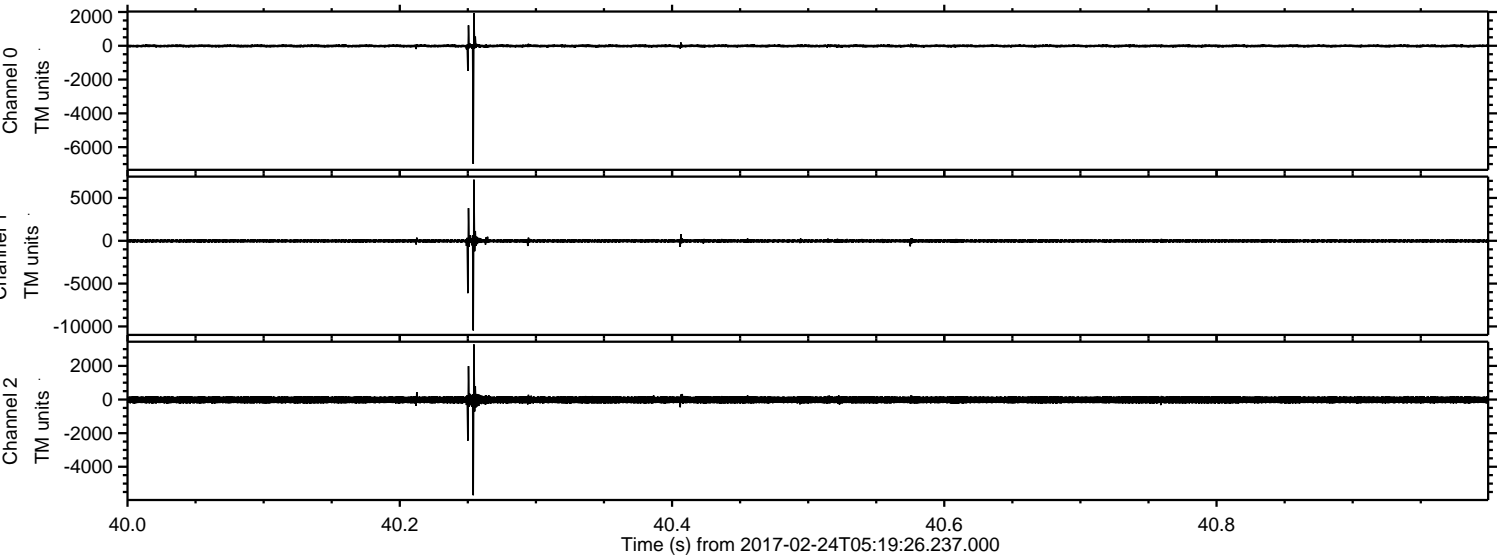

ELMAVAN 3D WAVEFORMS (Measured data sampled at 50 kHz) 51000 packets of 144 samples from 2017-02-24T05:19:26.237.000. Part 8/147

Processed Fri Feb 24 06:27:39 2017 by ELM ver.2012-10-06 from 001__elm20170224_051925__dat00.bin

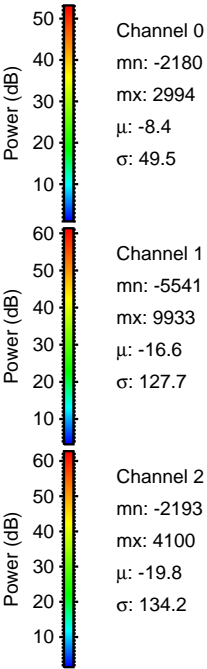
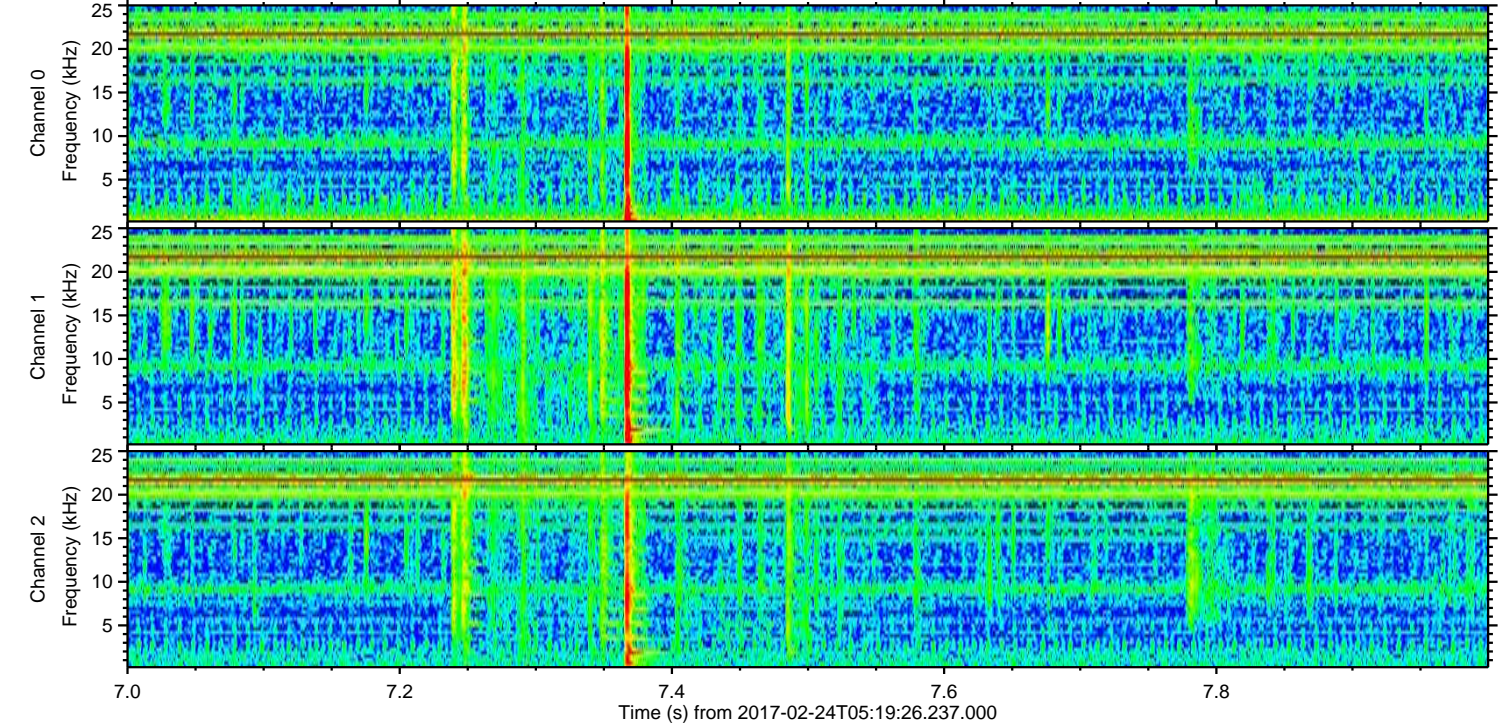
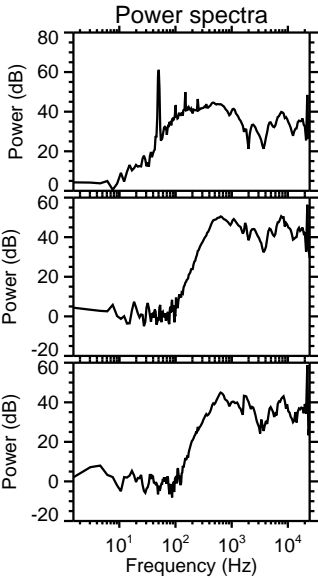
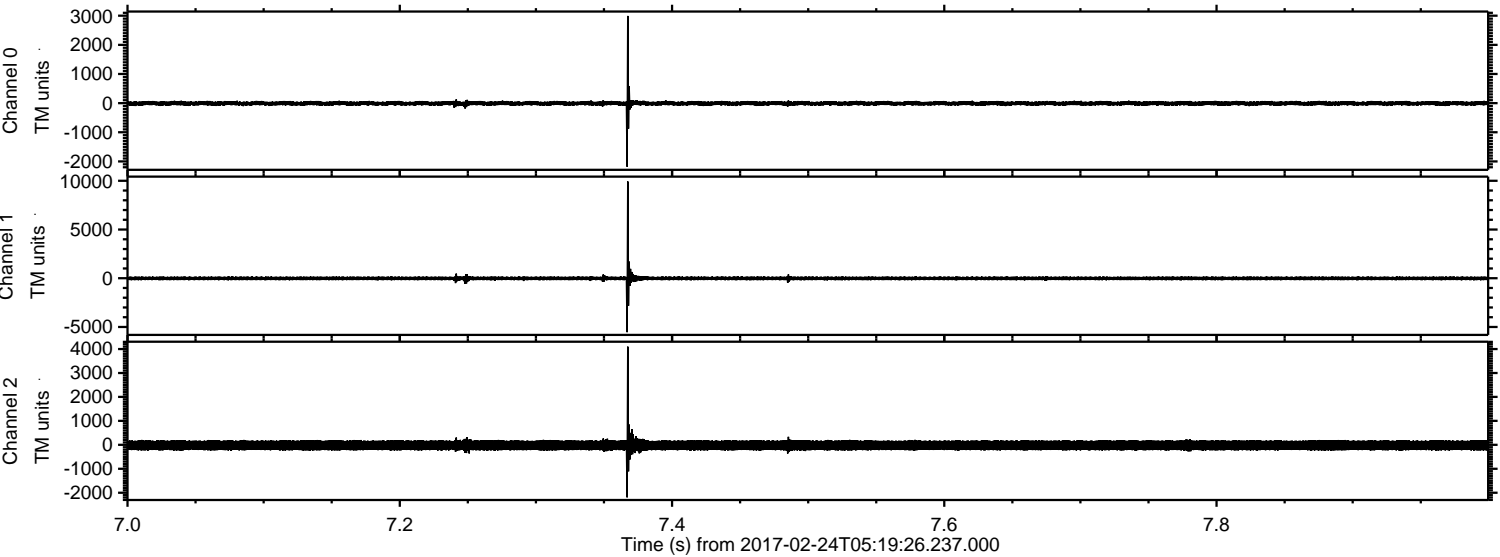

ELMAVAN 3D WAVEFORMS (Measured data sampled at 50 kHz) 51000 packets of 144 samples from 2017-02-24T05:19:26.237.000. Part 116/147

Processed Fri Feb 24 06:27:40 2017 by ELM ver.2012-10-06 from 001__elm20170224_051925__dat00.bin

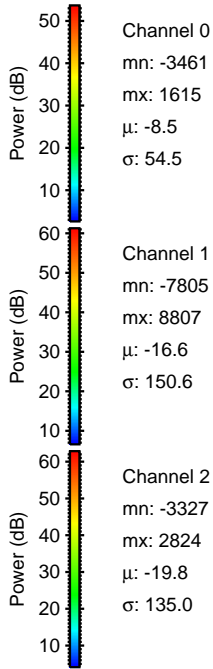
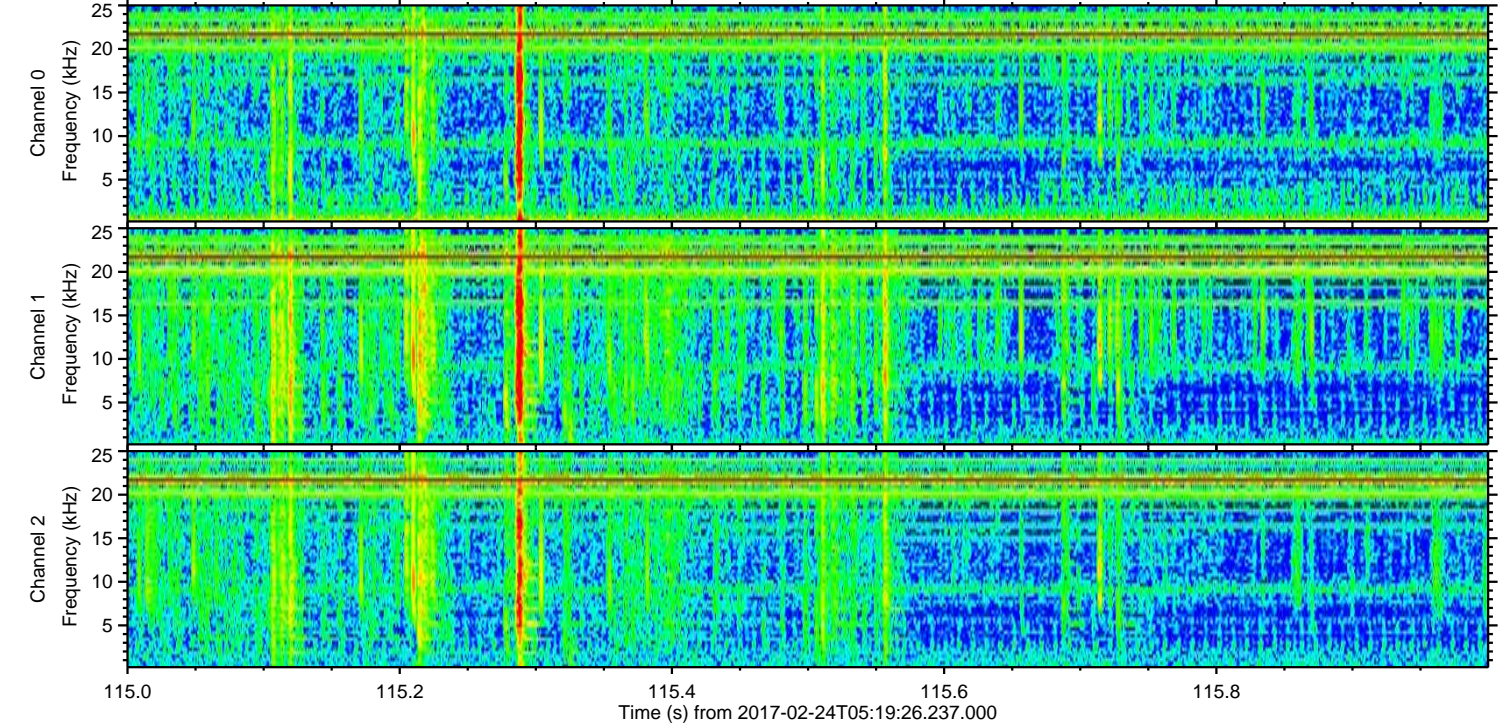
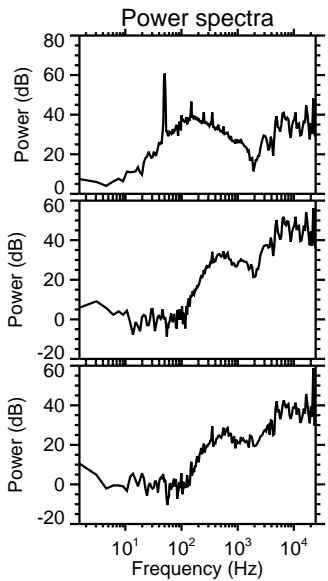
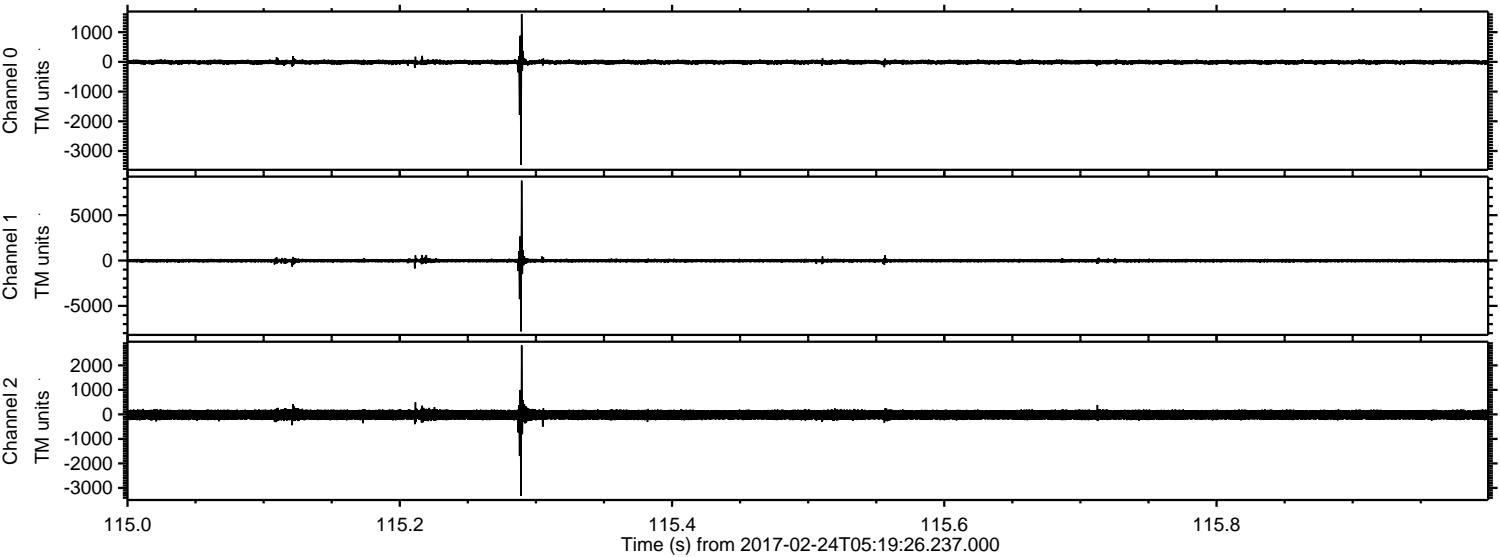

Processed Fri Feb 24 06:27:40 2017 by ELM ver.2012-10-06 from 001__elm20170224_051925__dat00.bin

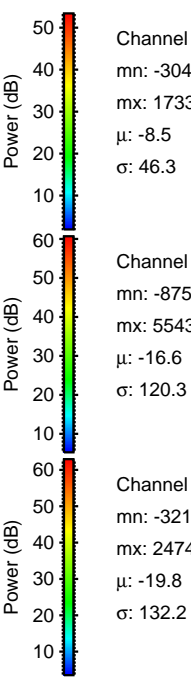
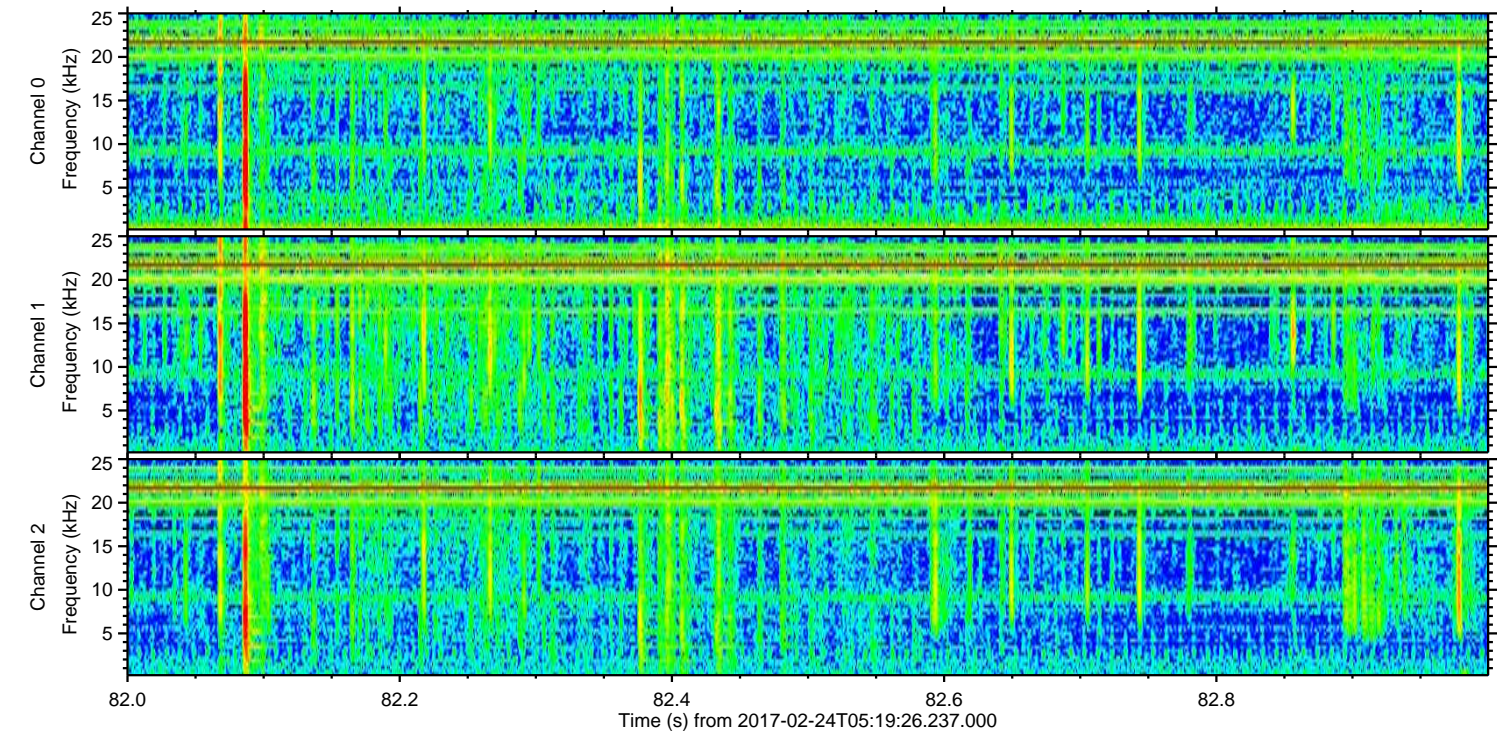
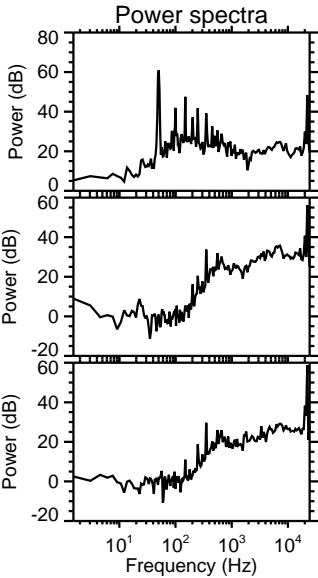
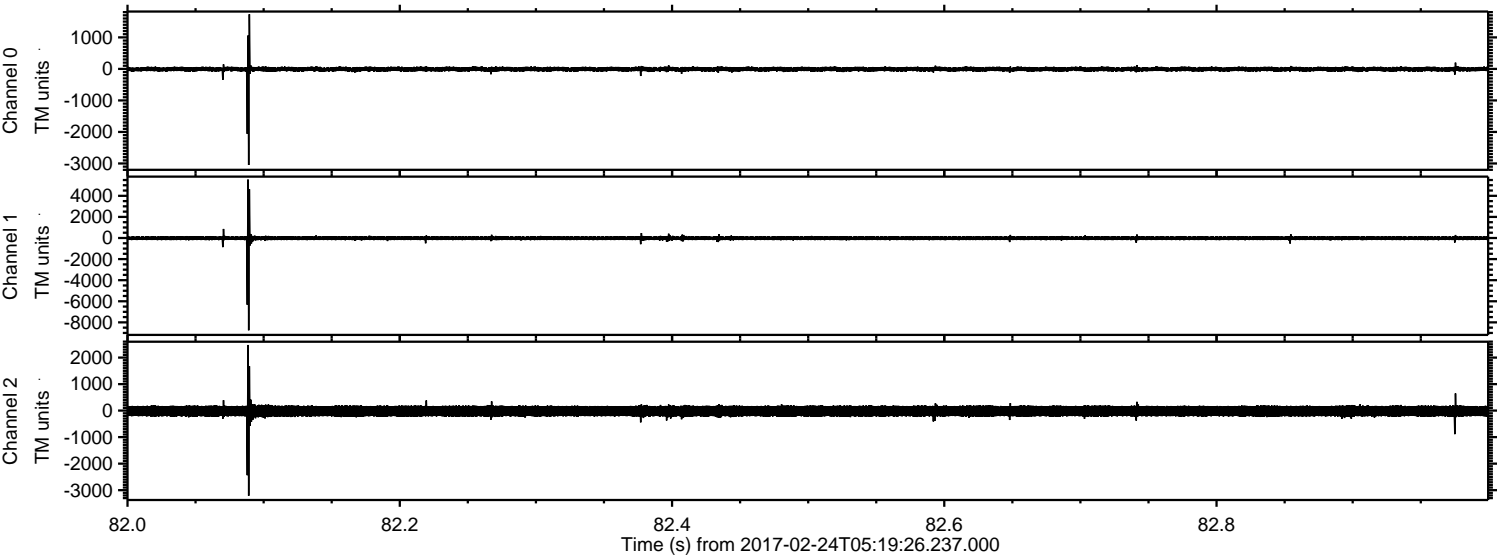

Channel 0
mn: -3048
mx: 1733
 μ : -8.5
 σ : 46.3

Channel 1
mn: -8751
mx: 5543
 μ : -16.6
 σ : 120.3

Channel 2
mn: -3210
mx: 2474
 μ : -19.8
 σ : 132.2

ELMAVAN 3D WAVEFORMS (Measured data sampled at 50 kHz) 51000 packets of 144 samples from 2017-02-24T05:19:26.237.000. Part 118/147

Processed Fri Feb 24 06:27:41 2017 by ELM ver.2012-10-06 from 001__elm20170224_051925__dat00.bin

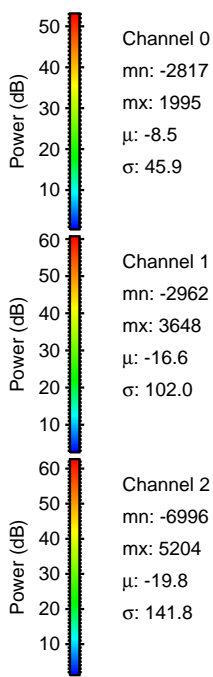
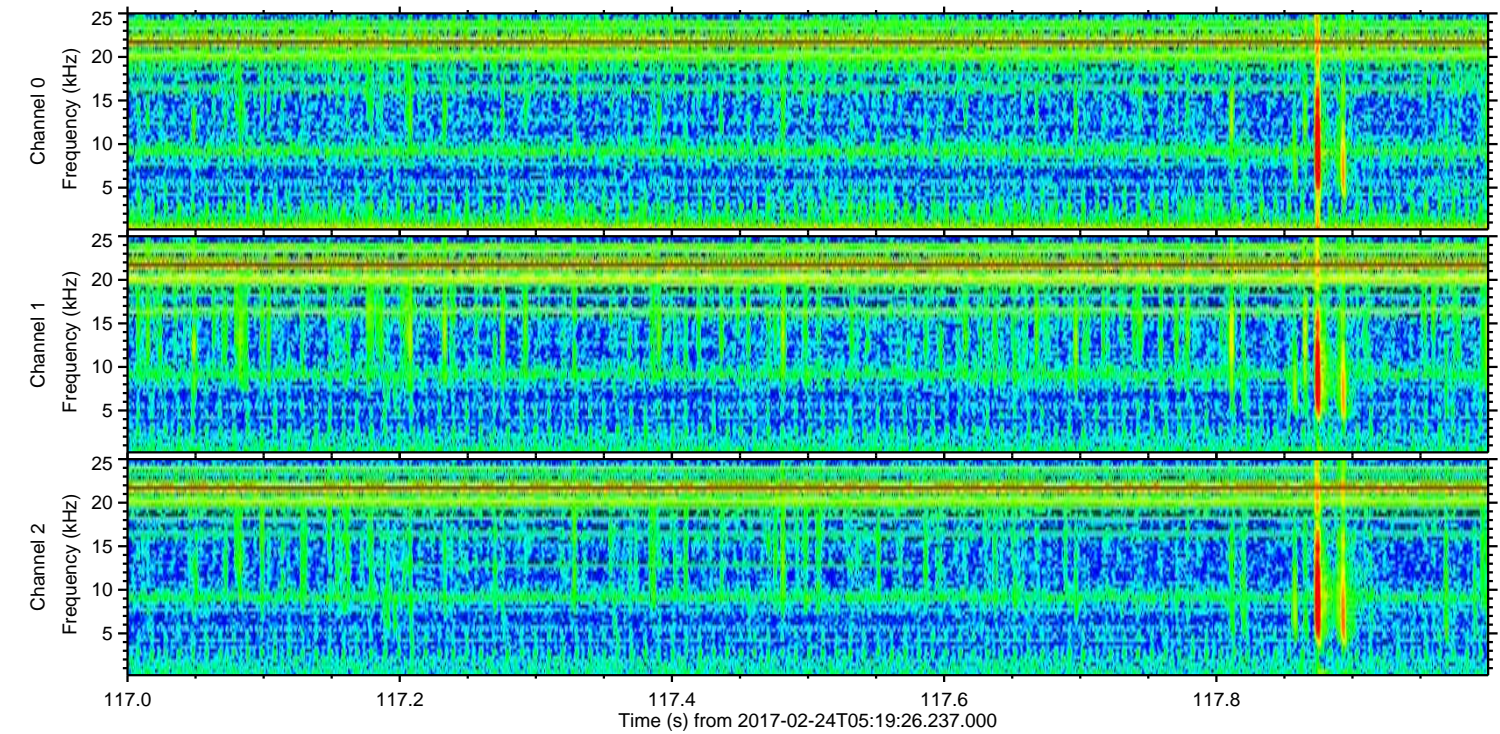
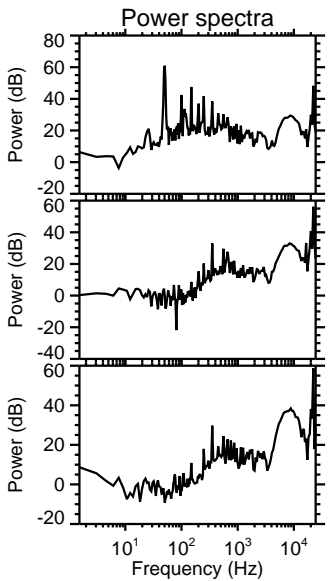
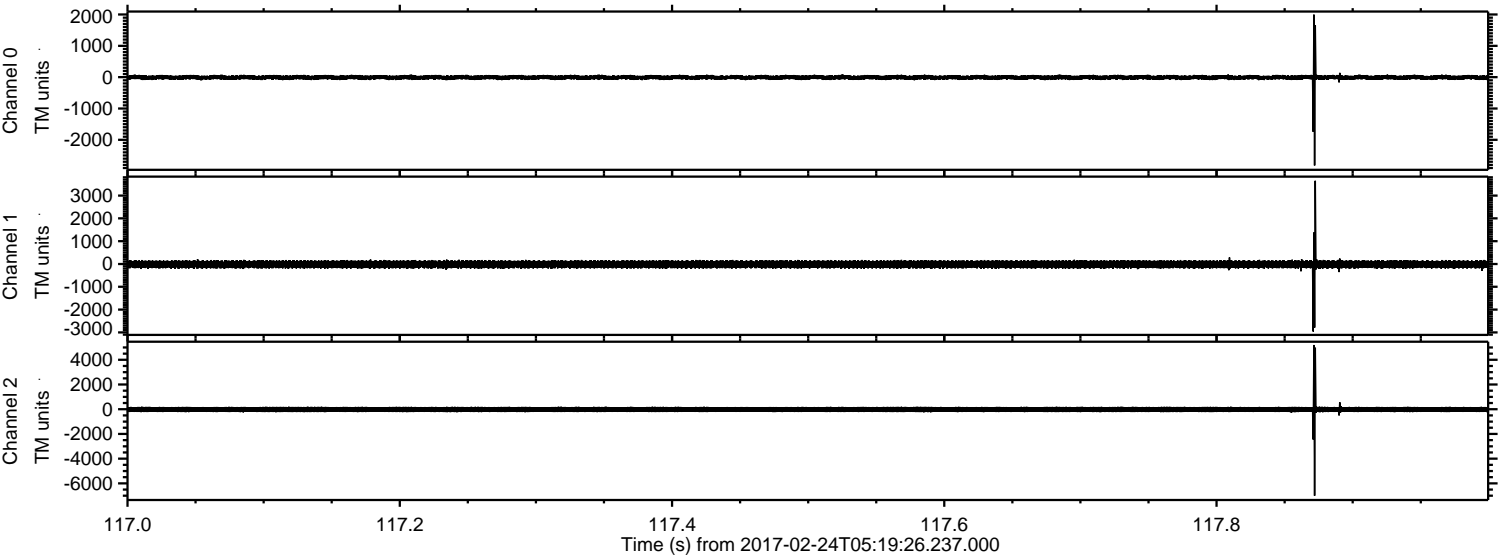

Channel 0
mn: -2817
mx: 1995
 μ : -8.5
 σ : 45.9

Channel 1
mn: -2962
mx: 3648
 μ : -16.6
 σ : 102.0

Channel 2
mn: -6996
mx: 5204
 μ : -19.8
 σ : 141.8

Processed Fri Feb 24 06:27:42 2017 by ELM ver.2012-10-06 from 001__elm20170224_051925__dat00.bin

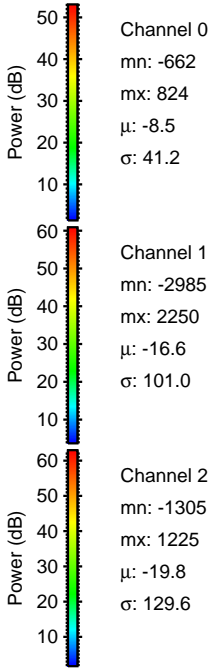
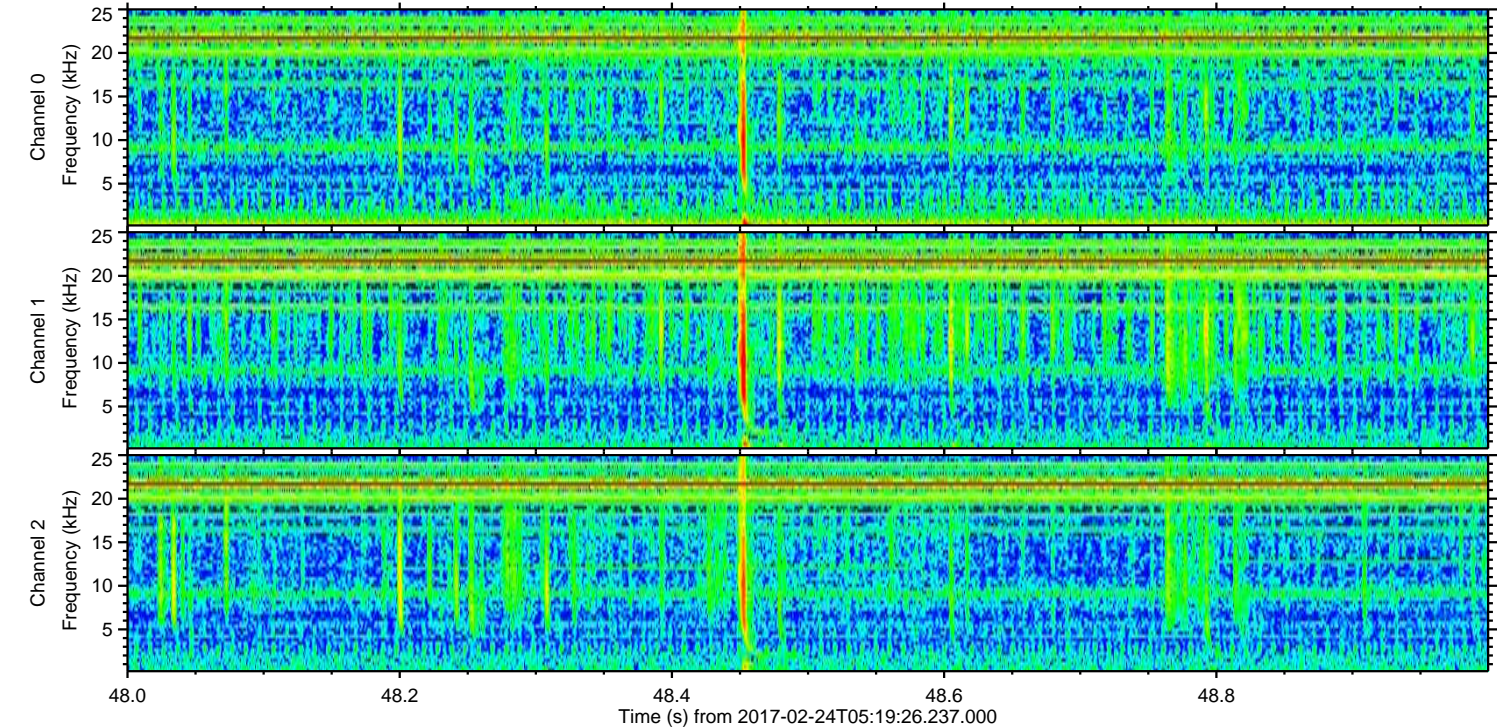
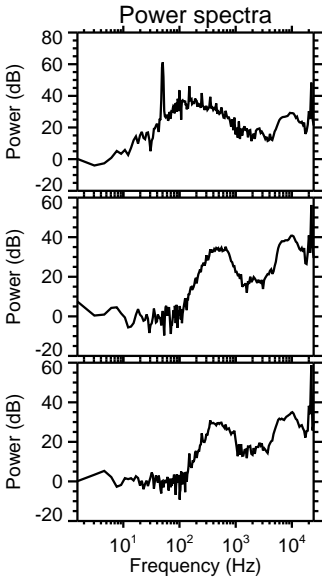
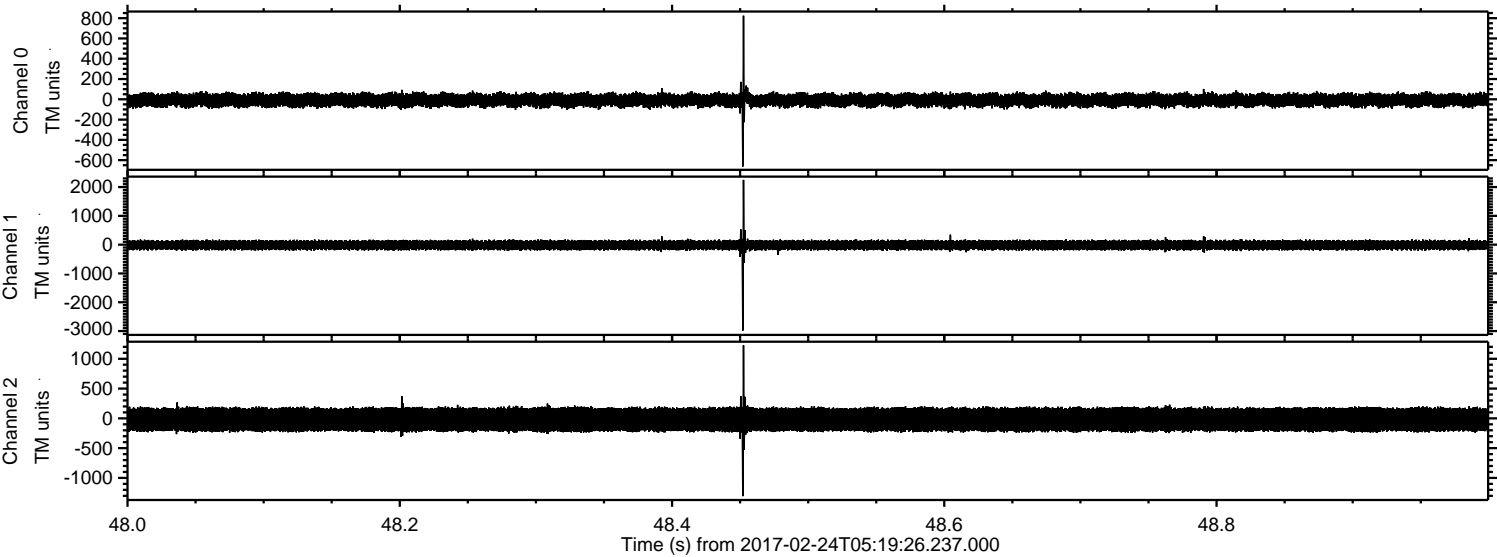

ELMAVAN 3D WAVEFORMS (Measured data sampled at 50 kHz) 51000 packets of 144 samples from 2017-02-24T05:19:26.237.000. Part 115/147

Processed Fri Feb 24 06:27:43 2017 by ELM ver.2012-10-06 from 001__elm20170224_051925__dat00.bin

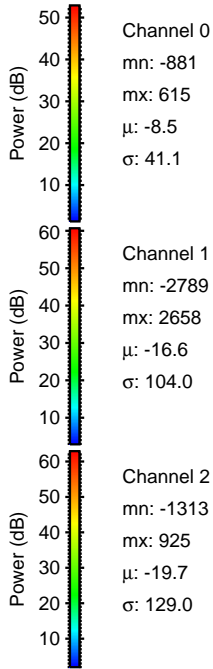
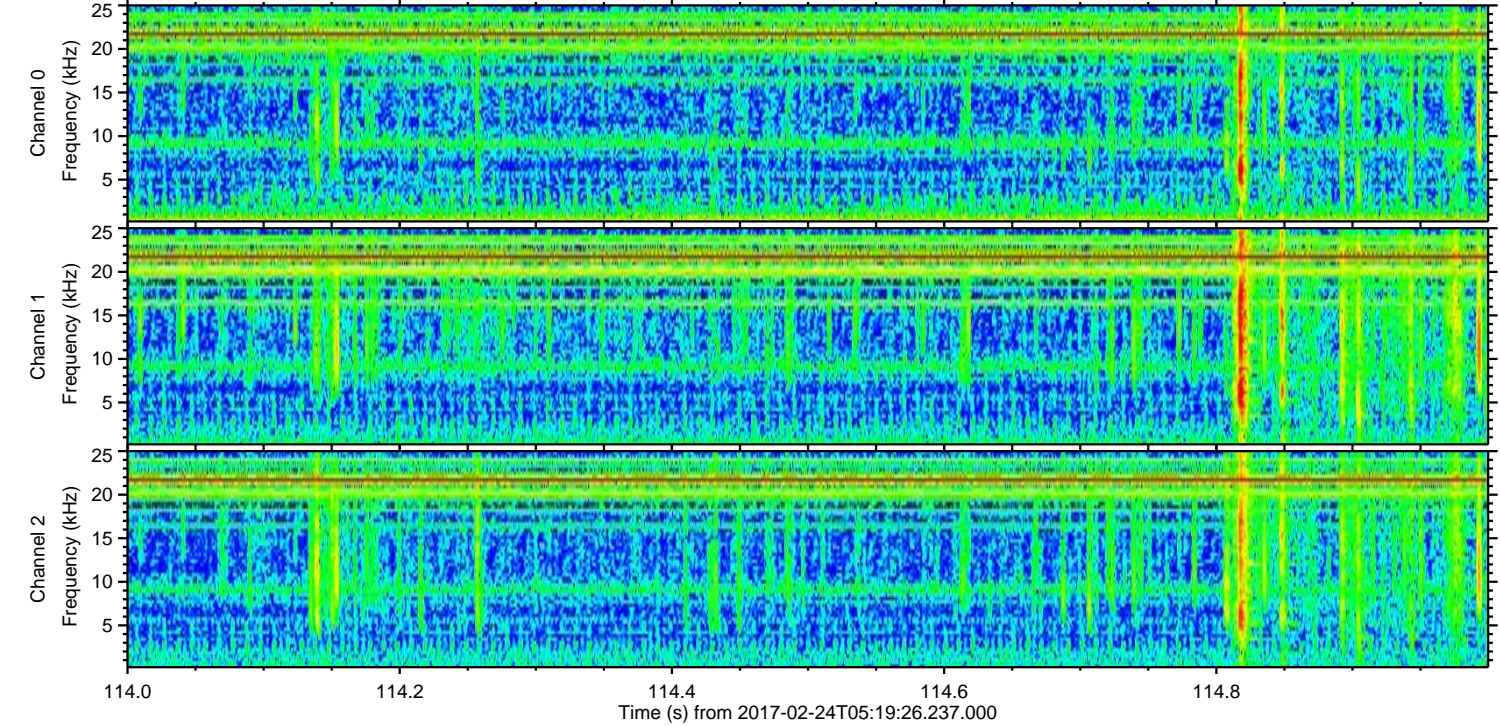
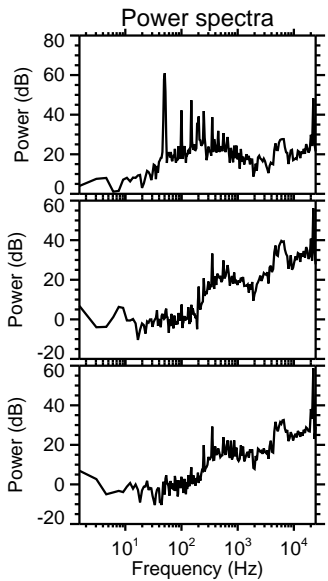
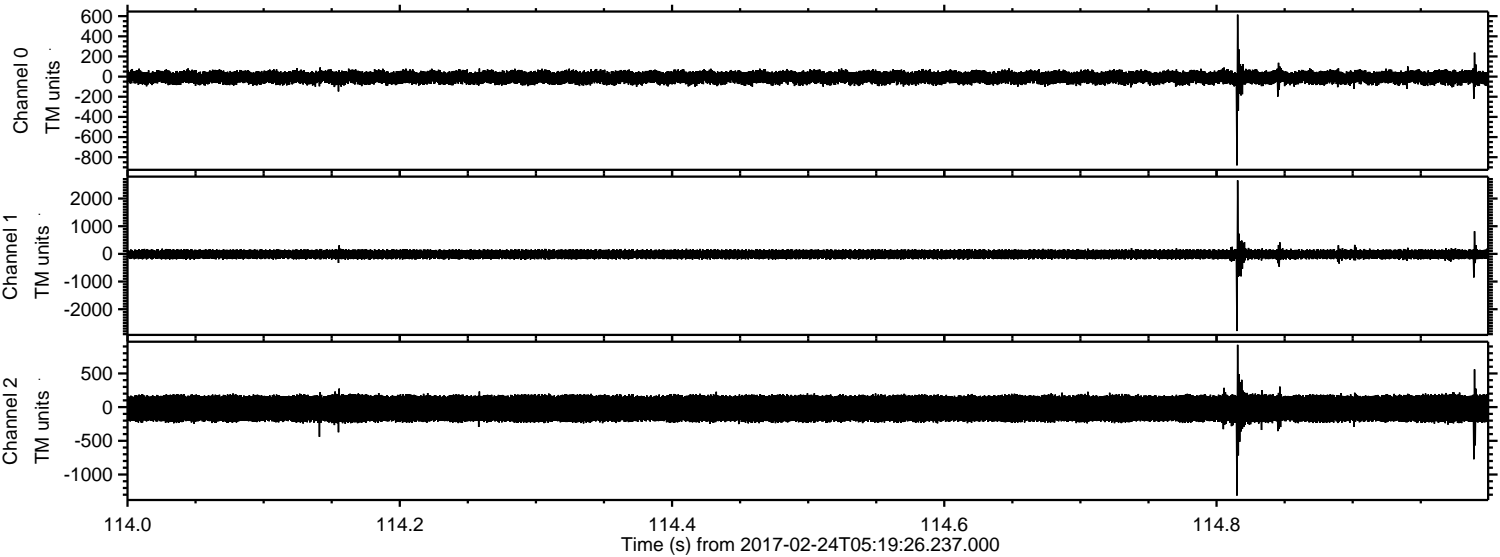

Channel 0
mn: -881
mx: 615
 μ : -8.5
 σ : 41.1

Channel 1
mn: -2789
mx: 2658
 μ : -16.6
 σ : 104.0

Channel 2
mn: -1313
mx: 925
 μ : -19.7
 σ : 129.0

ELMAVAN 3D WAVEFORMS (Measured data sampled at 50 kHz) 51000 packets of 144 samples from 2017-02-24T05:19:26.237.000. Part 145/147

Processed Fri Feb 24 06:27:44 2017 by ELM ver.2012-10-06 from 001__elm20170224_051925__dat00.bin

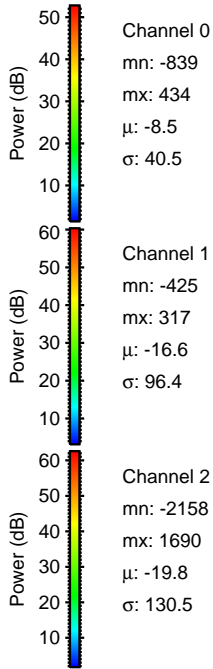
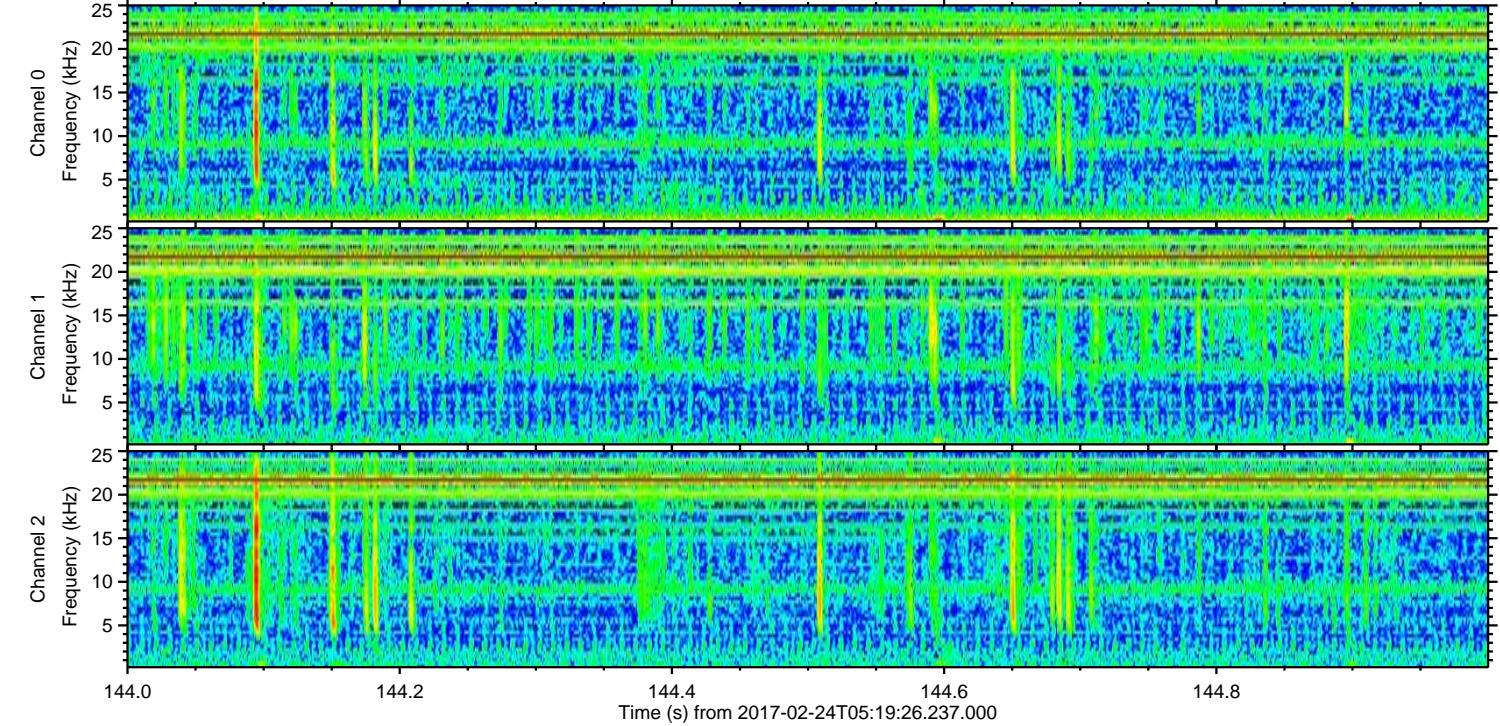
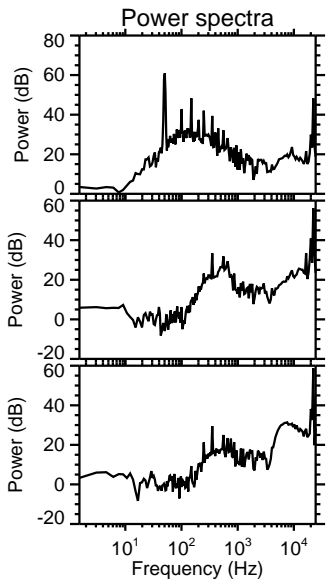
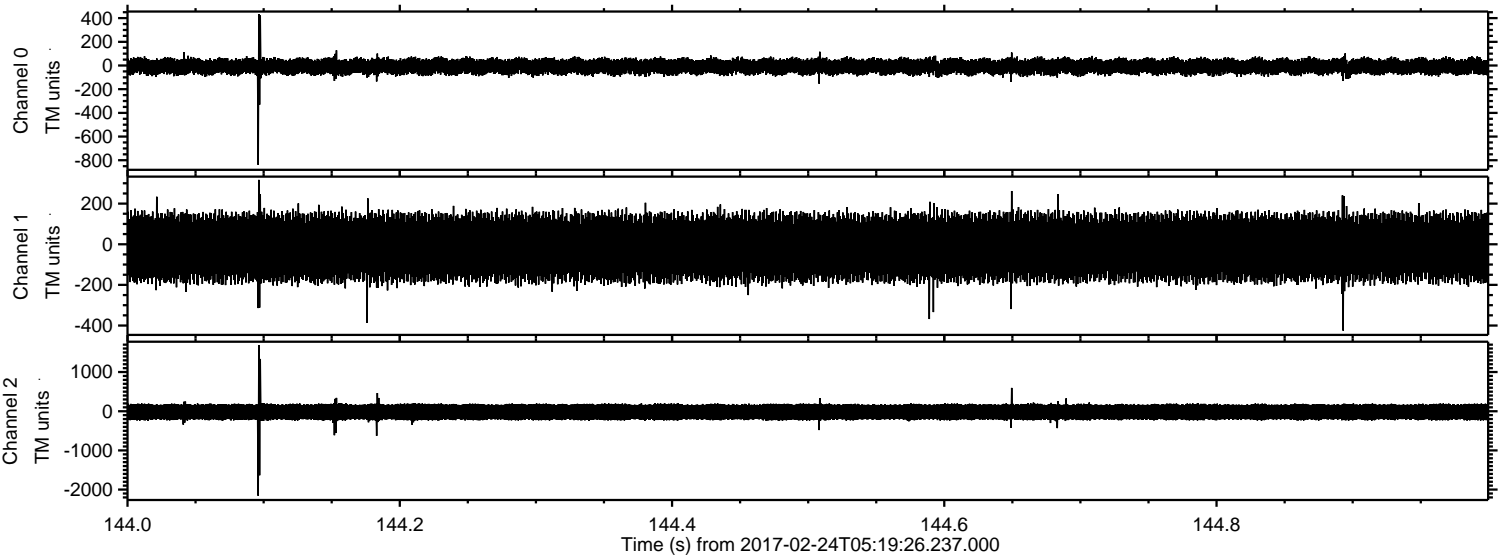

Channel 0
mn: -839
mx: 434
 μ : -8.5
 σ : 40.5

Channel 1
mn: -425
mx: 317
 μ : -16.6
 σ : 96.4

Channel 2
mn: -2158
mx: 1690
 μ : -19.8
 σ : 130.5

ELMAVAN 3D WAVEFORMS (Measured data sampled at 50 kHz) 51000 packets of 144 samples from 2017-02-24T05:19:26.237.000. Part 114/147

Processed Fri Feb 24 06:27:45 2017 by ELM ver.2012-10-06 from 001__elm20170224_051925__dat00.bin

