

ELMAVAN 3D WAVEFORMS (Measured data sampled at 50 kHz) 51000 packets of 144 samples from 2017-02-23T23:34:11.748.000.

Processed Fri Feb 24 00:42:19 2017 by ELM ver.2012-10-06 from 001__elm20170223_233410__dat00.bin

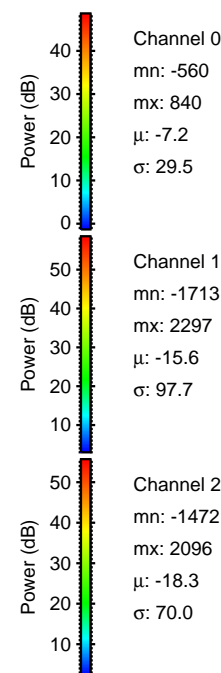
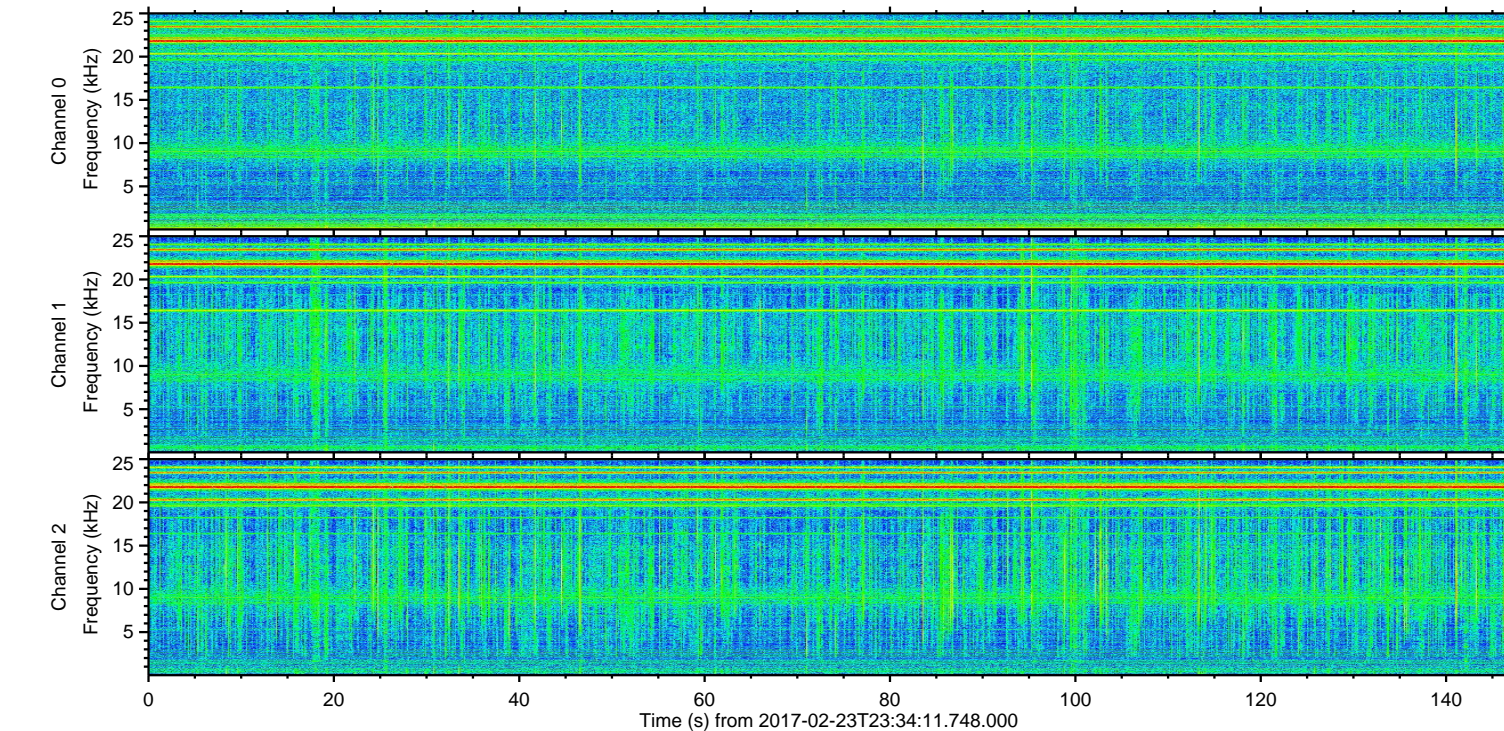
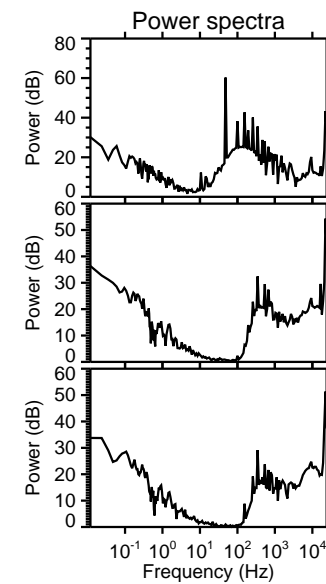
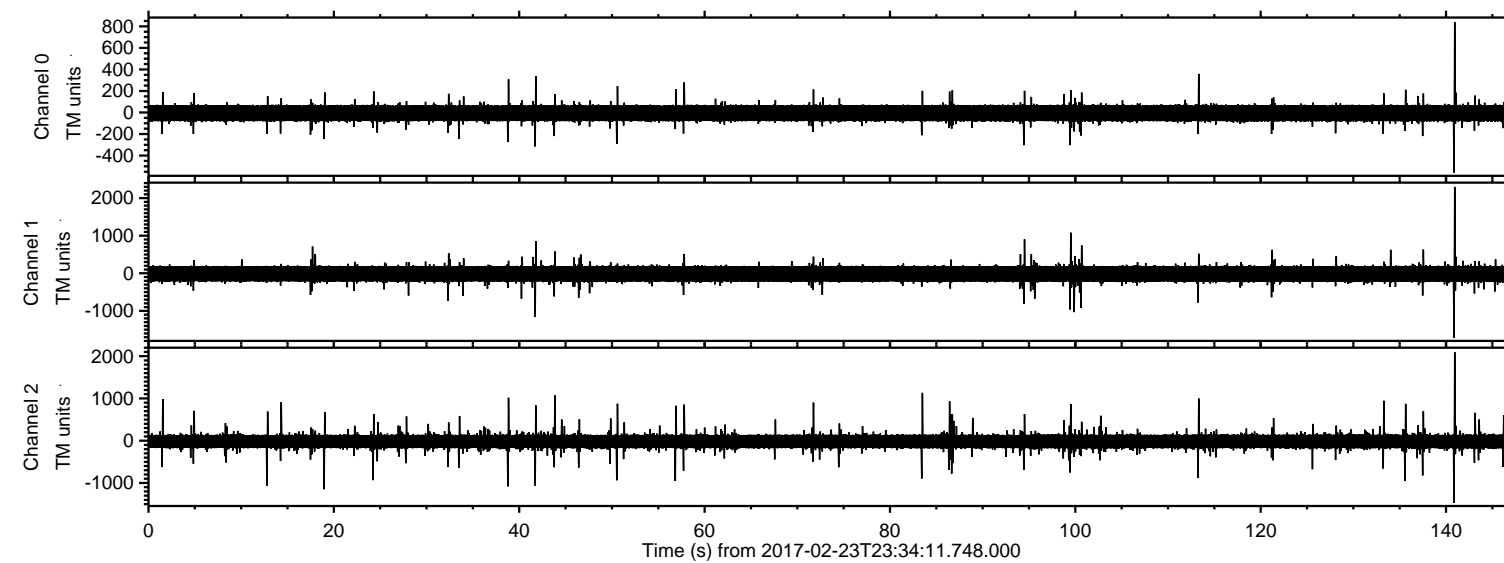

ELMAVAN 3D WAVEFORMS (Measured data sampled at 50 kHz) 51000 packets of 144 samples from 2017-02-23T23:34:11.748.000. Part 141/147

Processed Fri Feb 24 00:42:31 2017 by ELM ver.2012-10-06 from 001__elm20170223_233410__dat00.bin

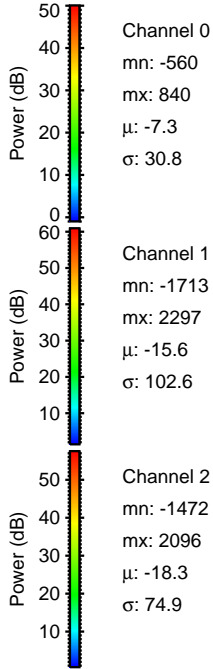
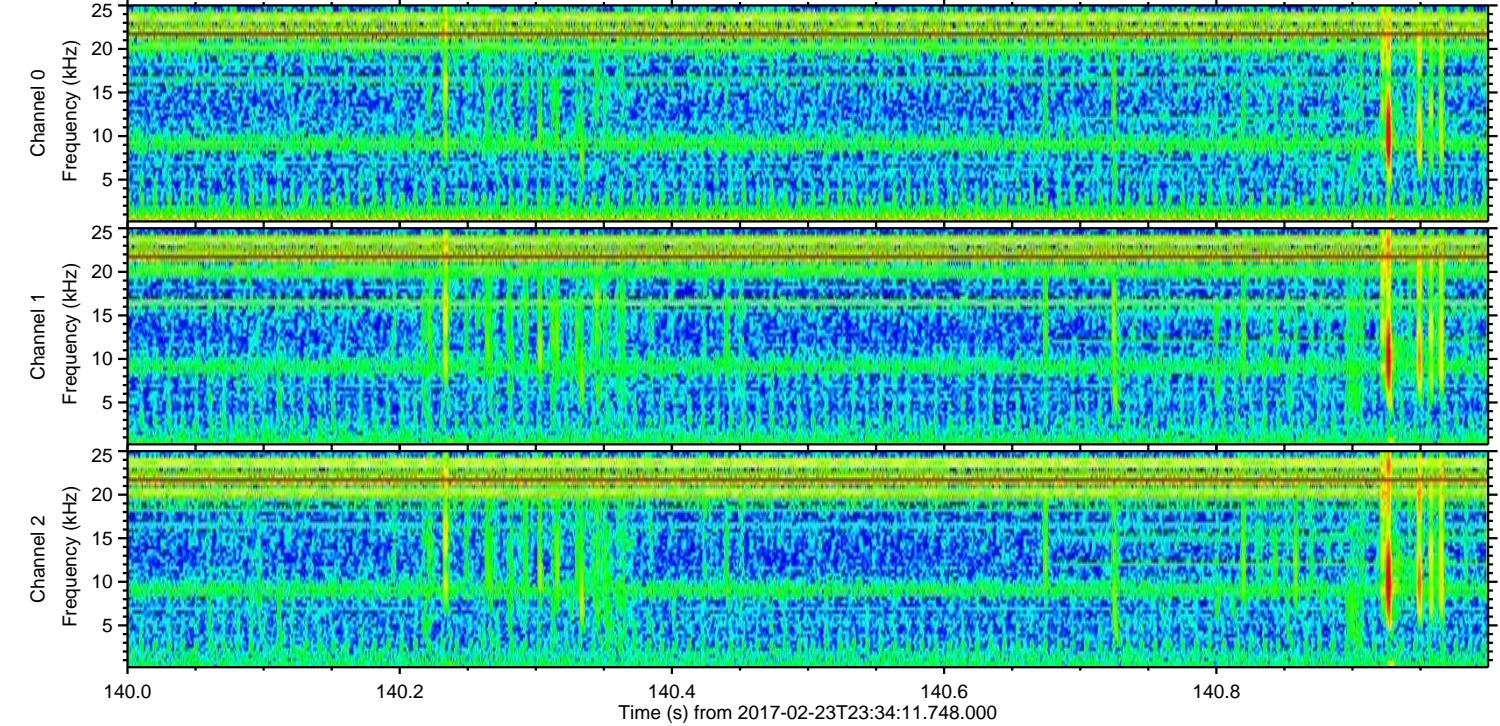
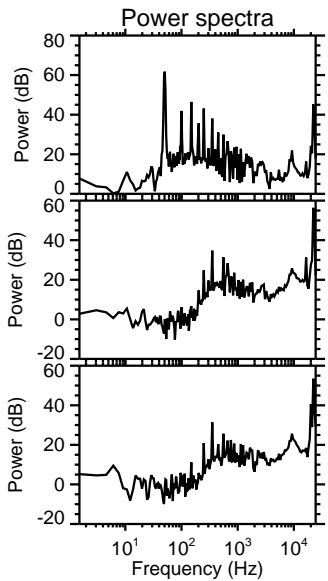
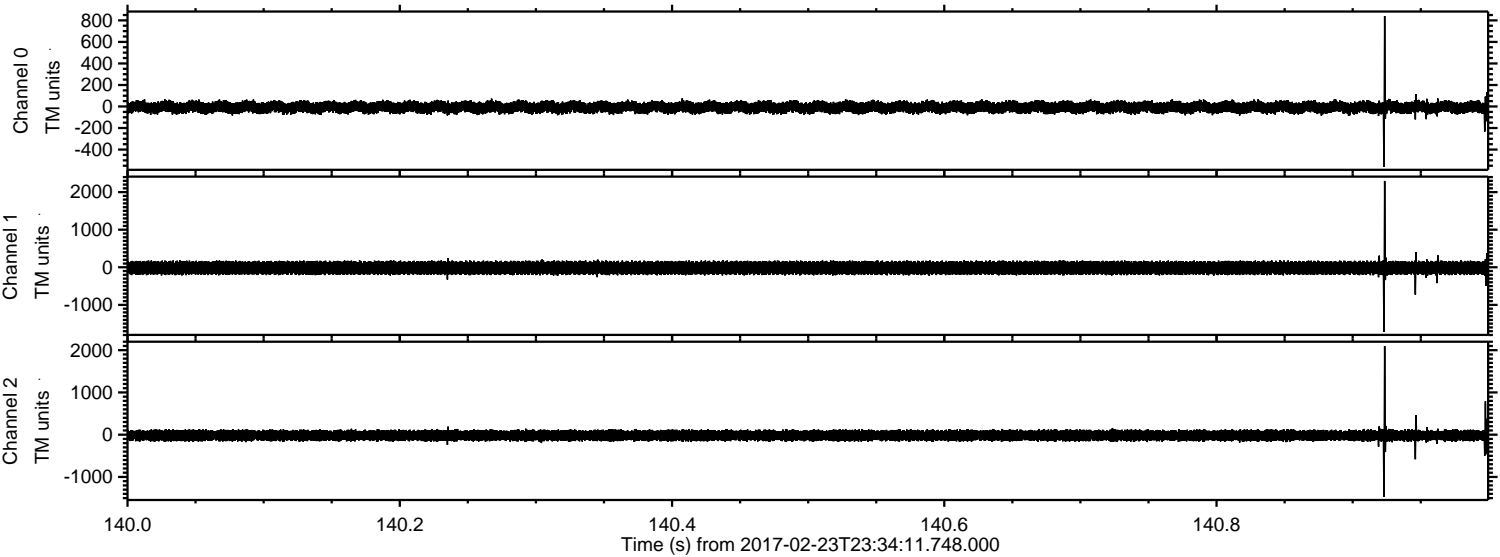

Processed Fri Feb 24 00:42:32 2017 by ELM ver.2012-10-06 from 001__elm20170223_233410__dat00.bin

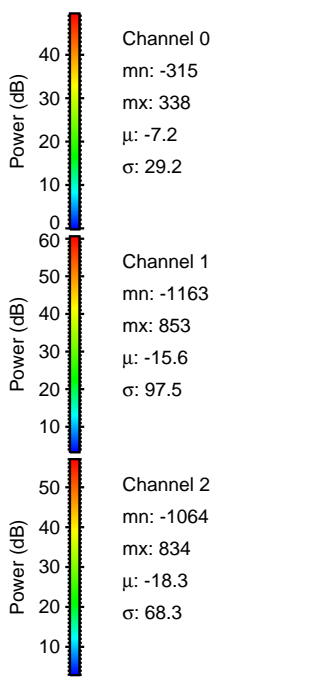
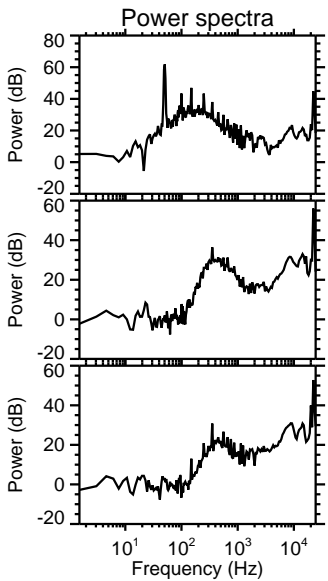
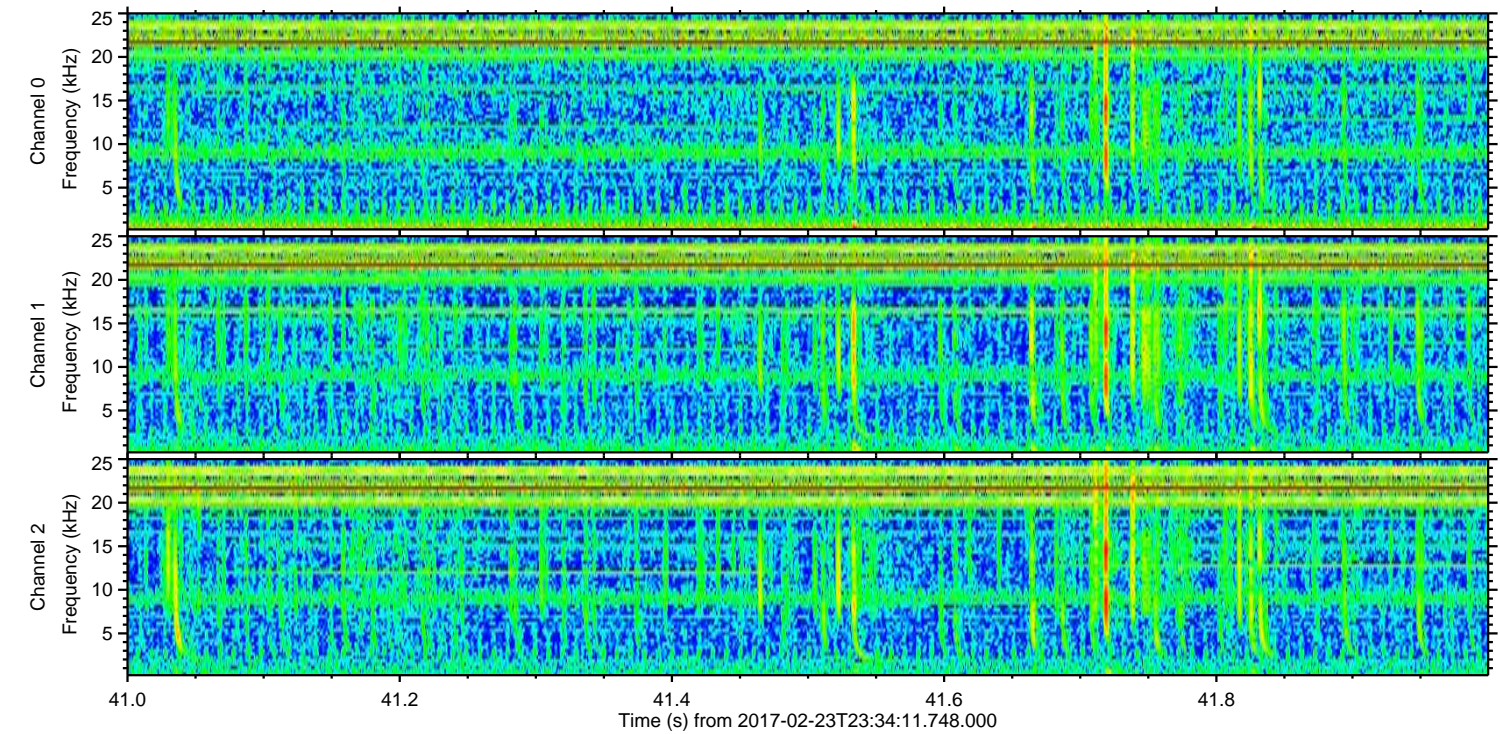
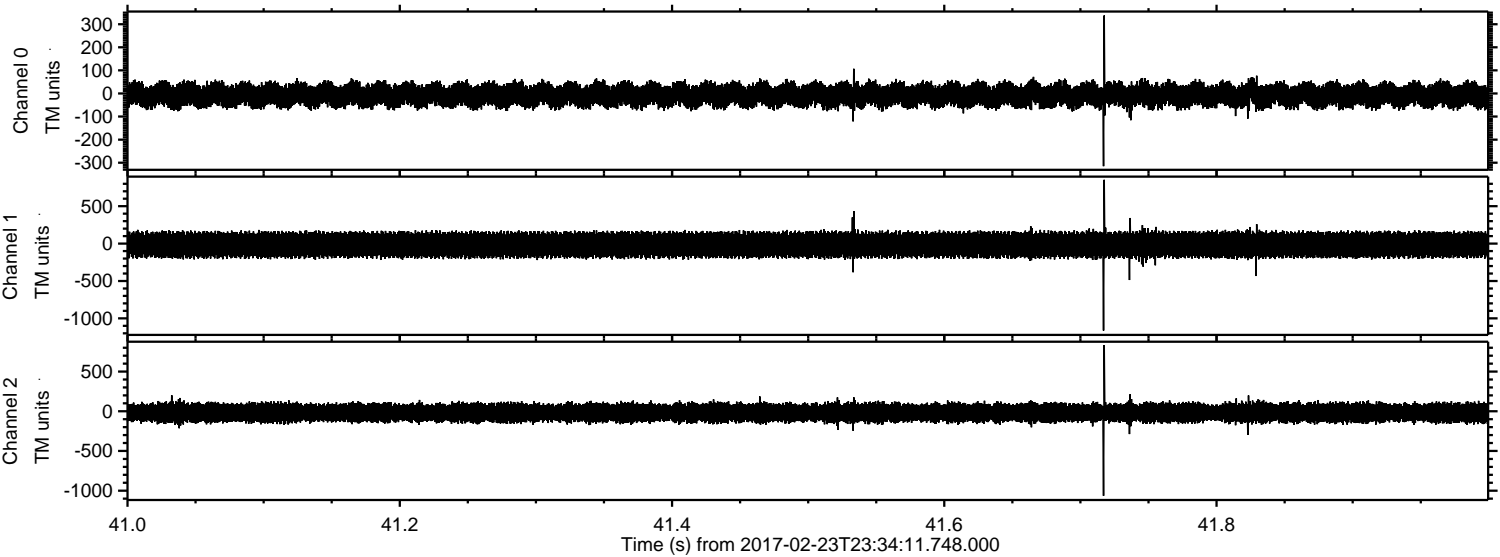

Channel 0
mn: -315
mx: 338
 μ : -7.2
 σ : 29.2

Channel 1
mn: -1163
mx: 853
 μ : -15.6
 σ : 97.5

Channel 2
mn: -1064
mx: 834
 μ : -18.3
 σ : 68.3

ELMAVAN 3D WAVEFORMS (Measured data sampled at 50 kHz) 51000 packets of 144 samples from 2017-02-23T23:34:11.748.000. Part 20/147

Processed Fri Feb 24 00:42:33 2017 by ELM ver.2012-10-06 from 001__elm20170223_233410__dat00.bin

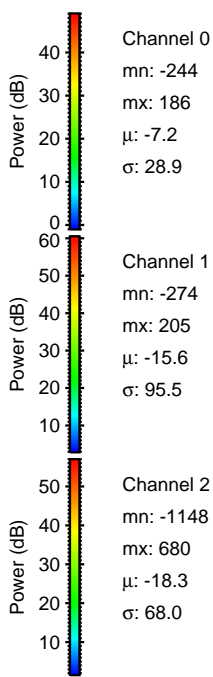
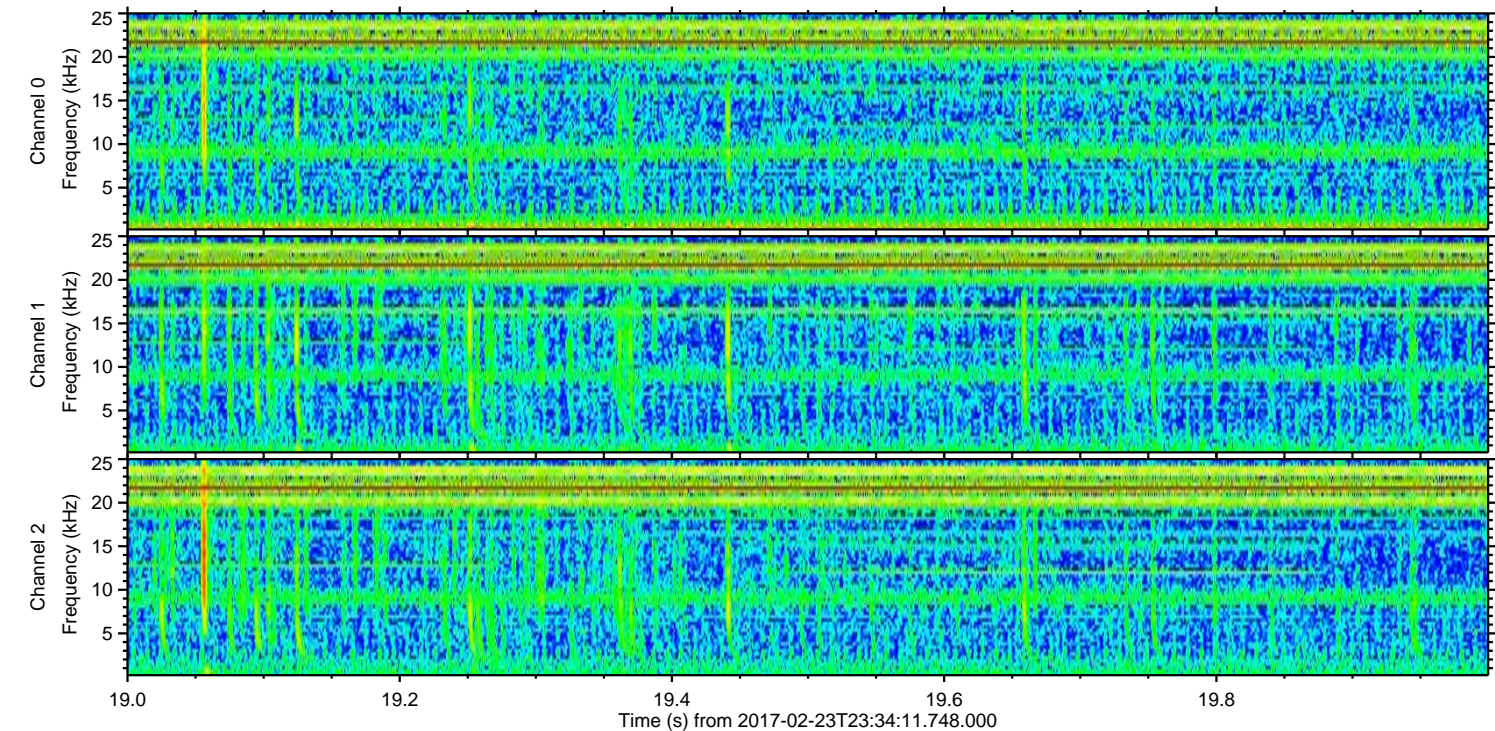
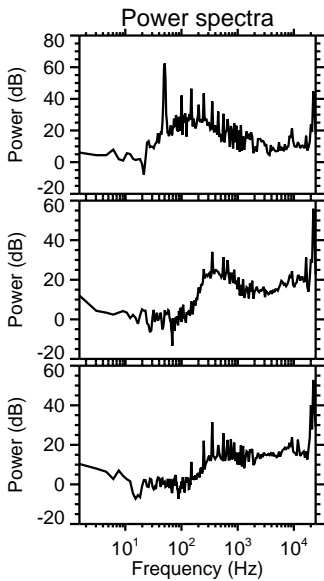
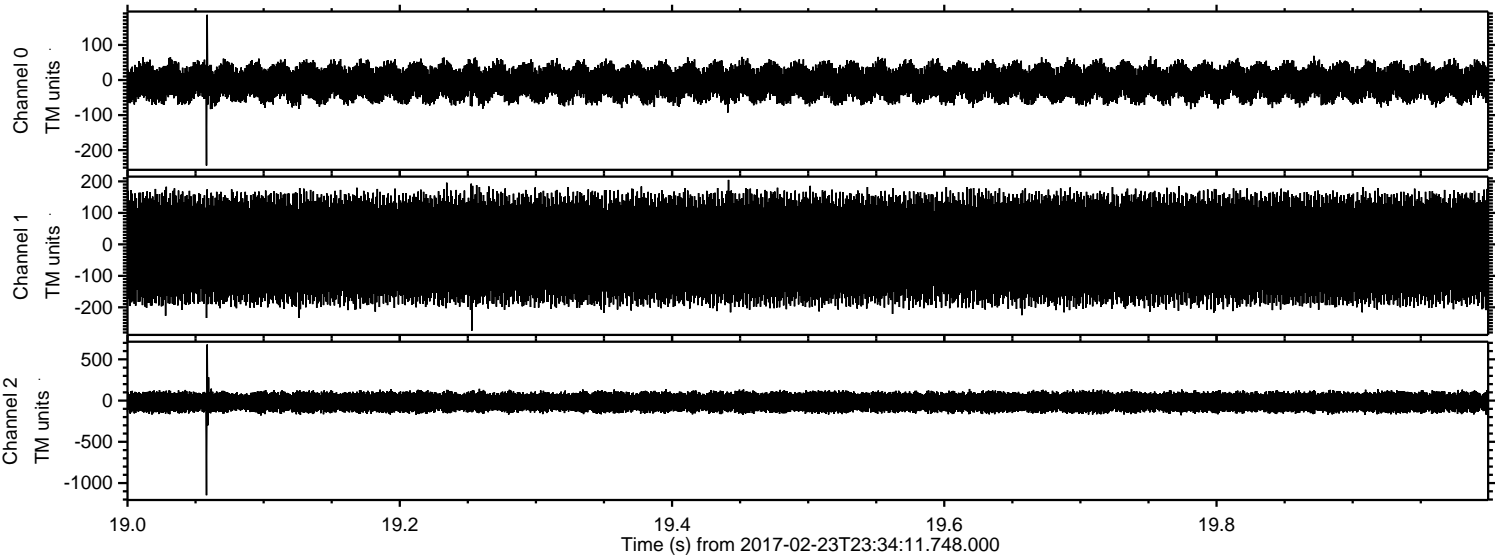

Processed Fri Feb 24 00:42:34 2017 by ELM ver.2012-10-06 from 001__elm20170223_233410__dat00.bin

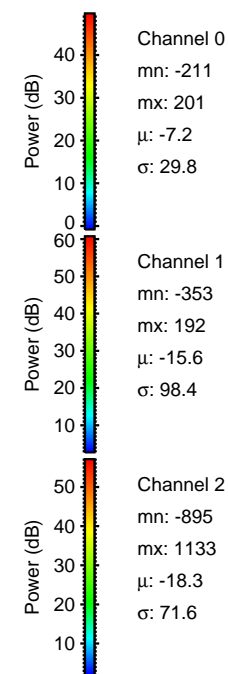
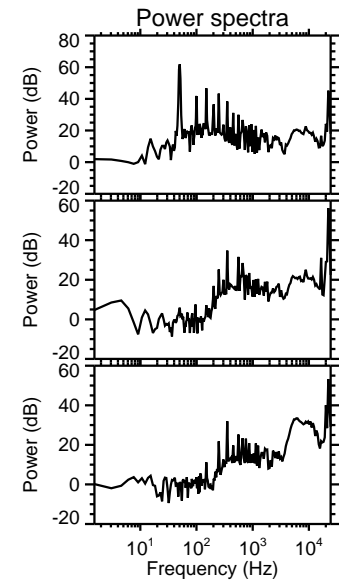
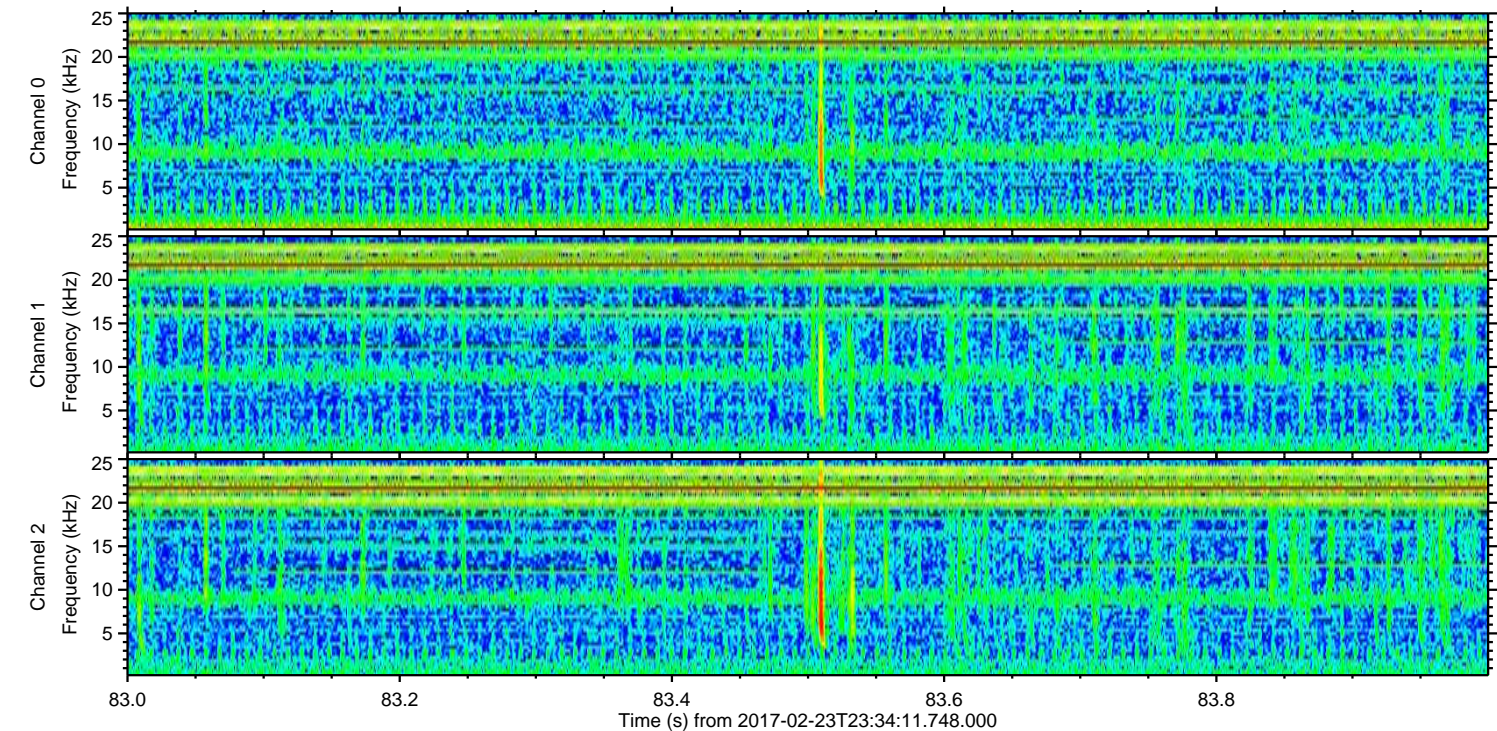
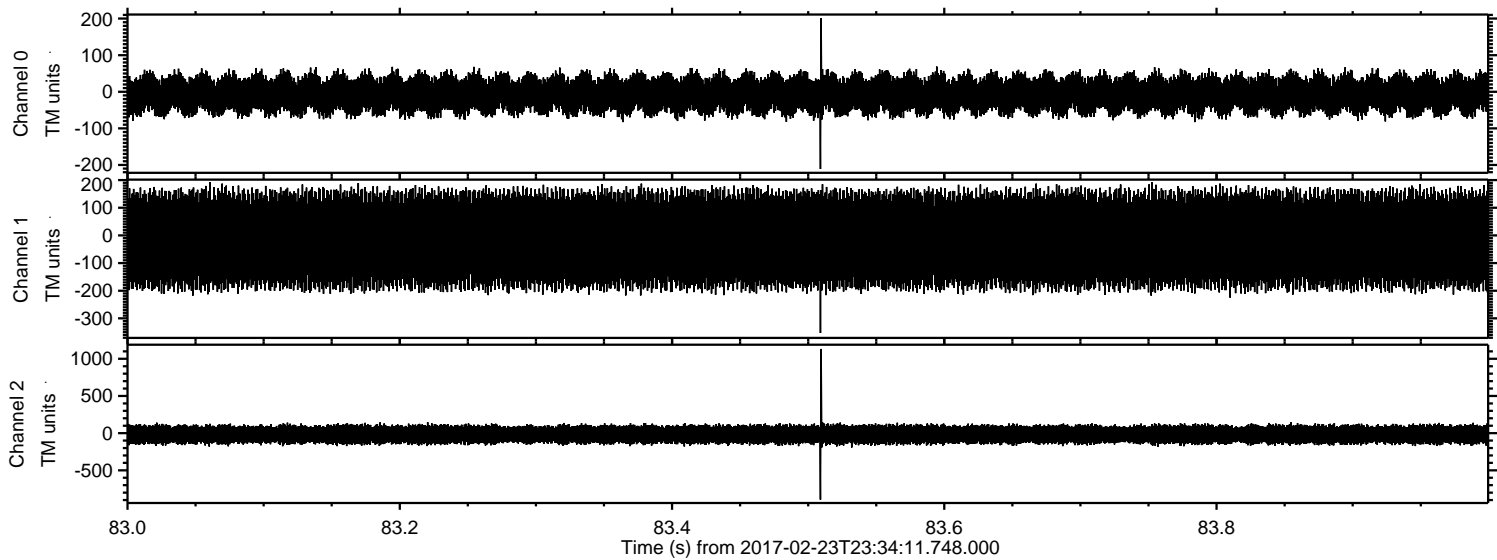

Processed Fri Feb 24 00:42:35 2017 by ELM ver.2012-10-06 from 001__elm20170223_233410__dat00.bin

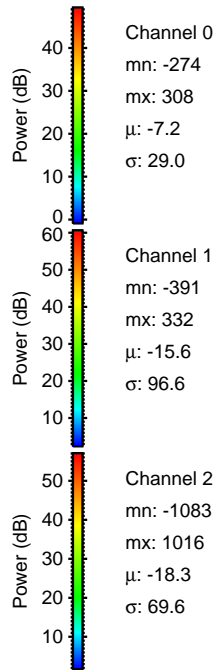
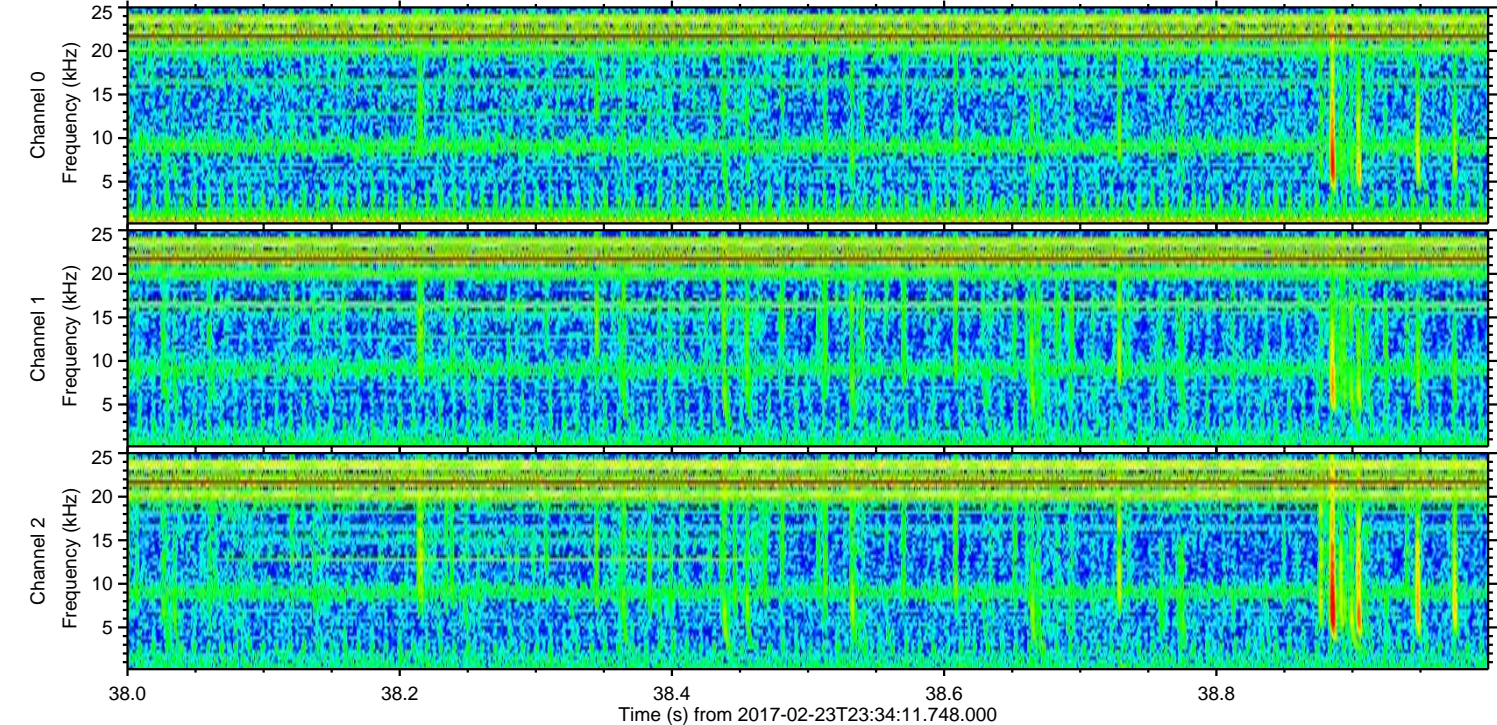
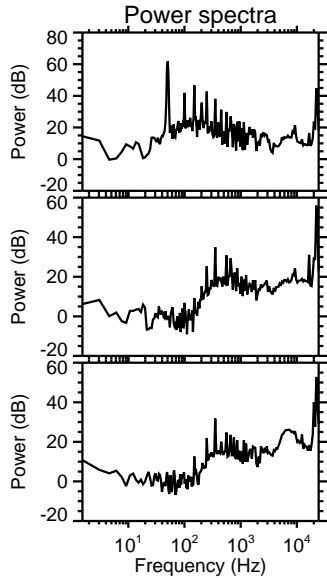
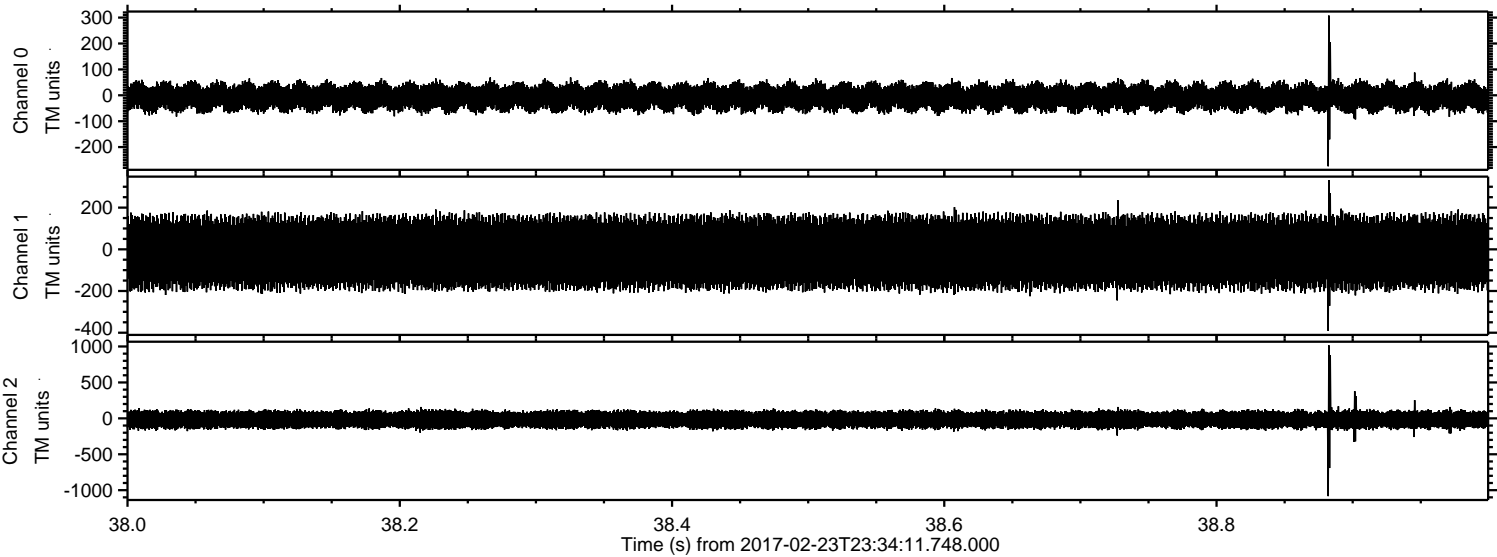

ELMAVAN 3D WAVEFORMS (Measured data sampled at 50 kHz) 51000 packets of 144 samples from 2017-02-23T23:34:11.748.000. Part 100/147

Processed Fri Feb 24 00:42:35 2017 by ELM ver.2012-10-06 from 001__elm20170223_233410__dat00.bin

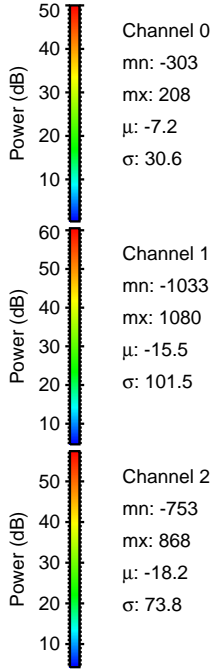
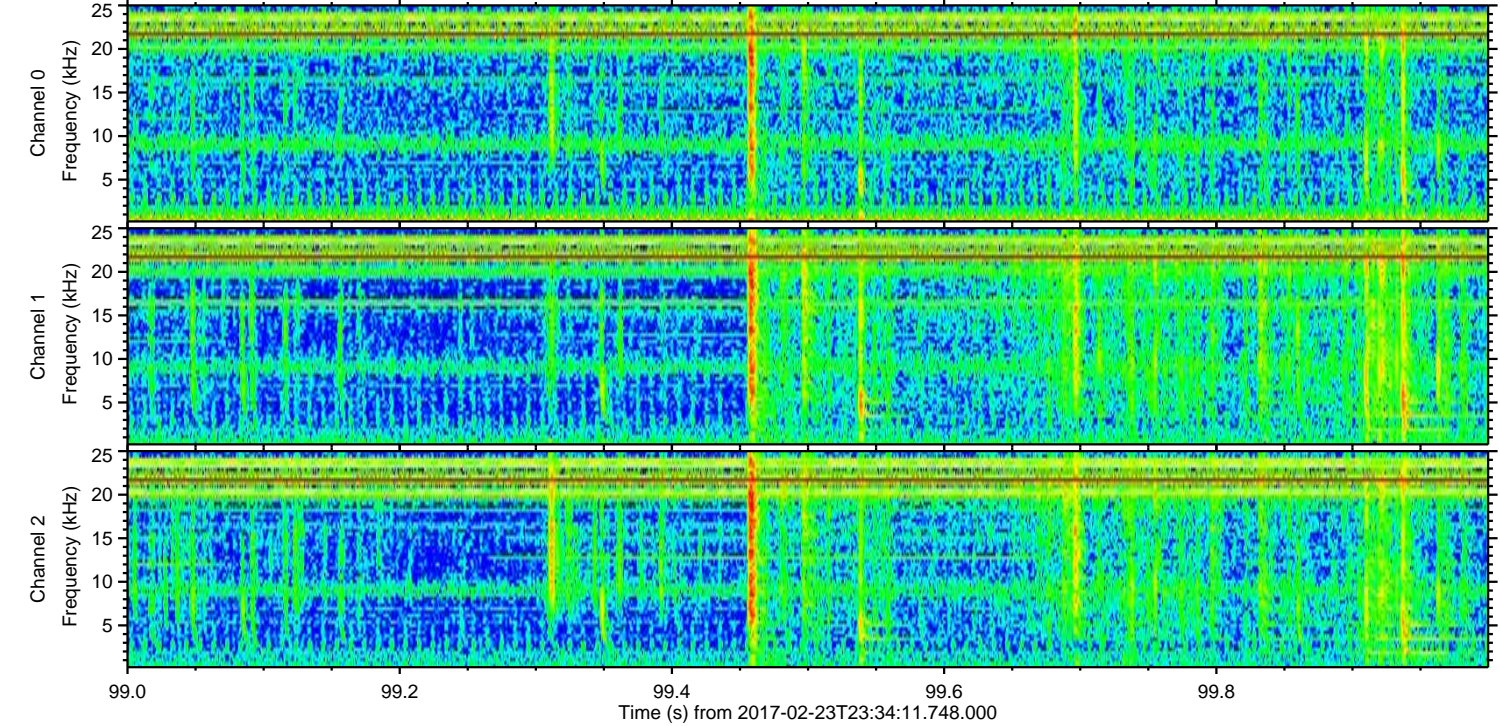
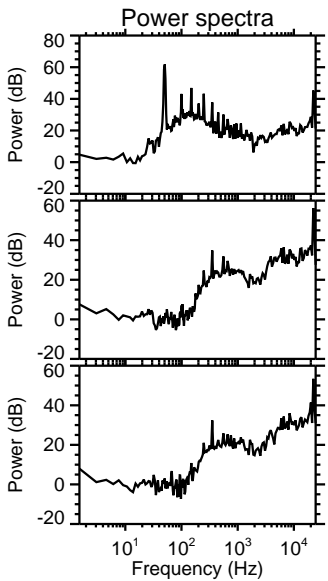
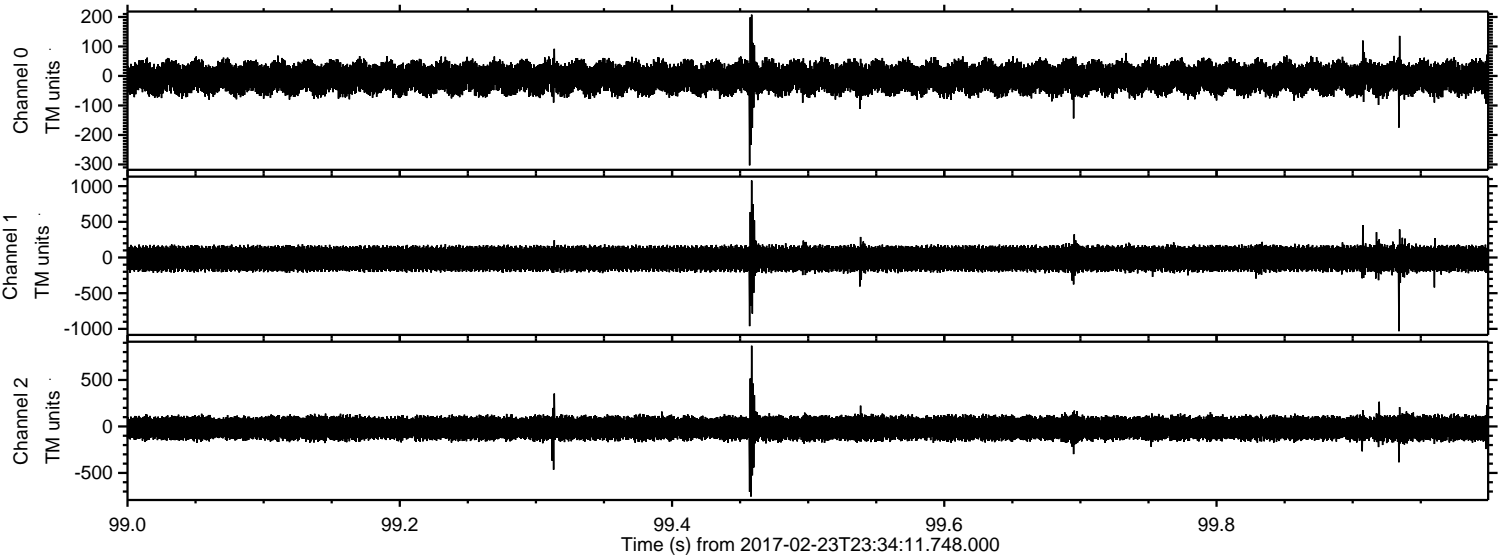

Processed Fri Feb 24 00:42:36 2017 by ELM ver.2012-10-06 from 001__elm20170223_233410__dat00.bin

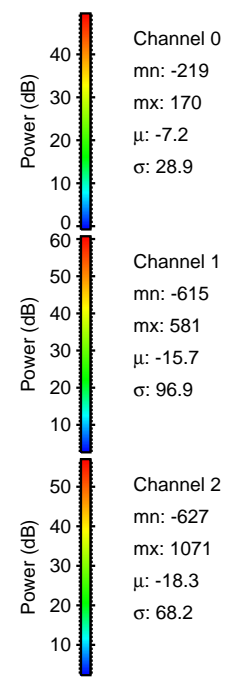
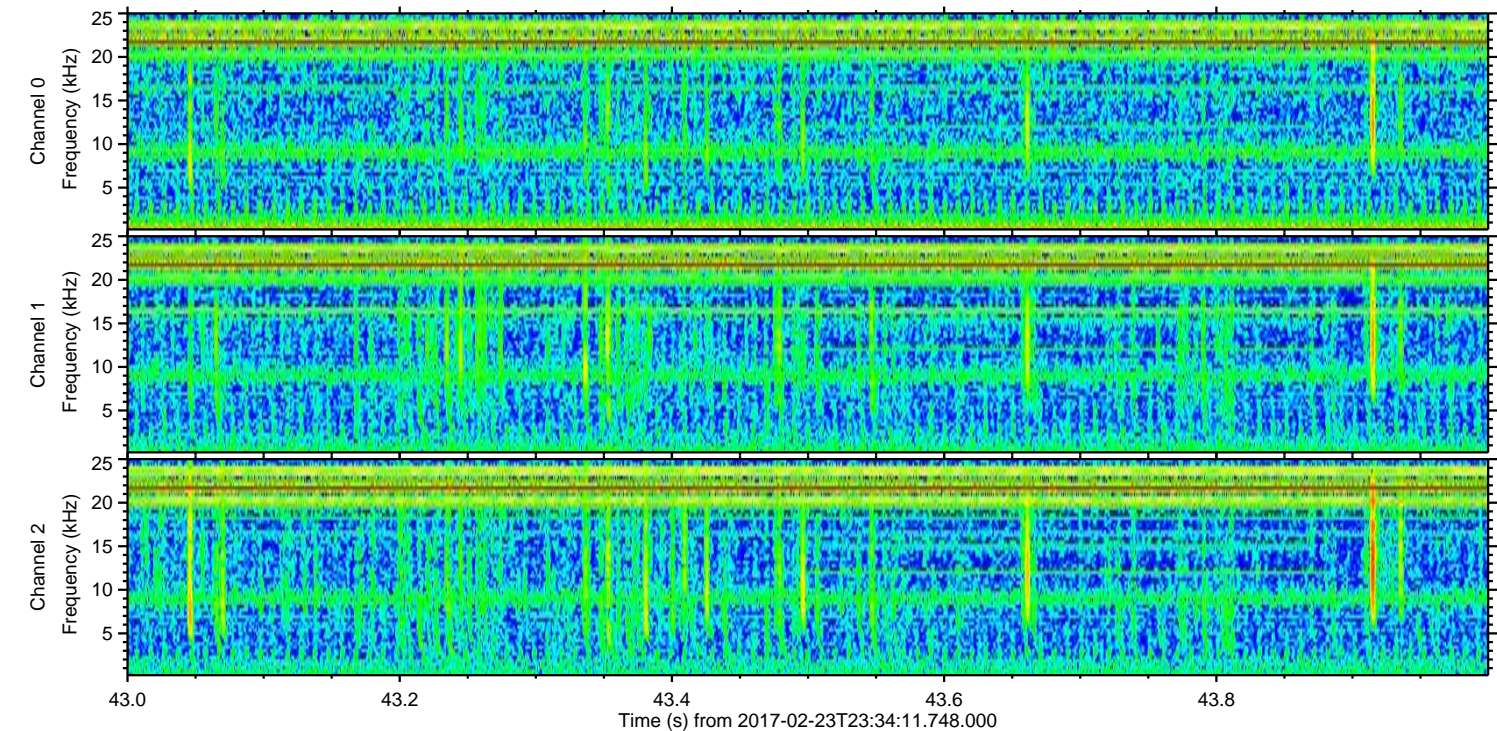
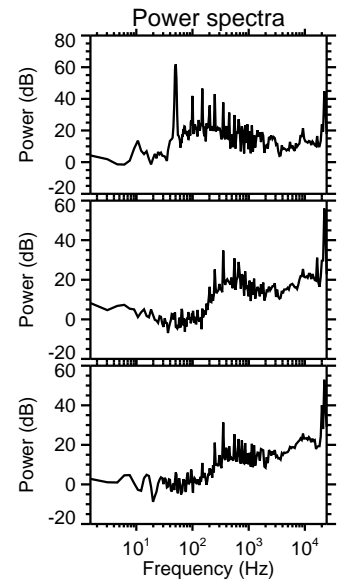
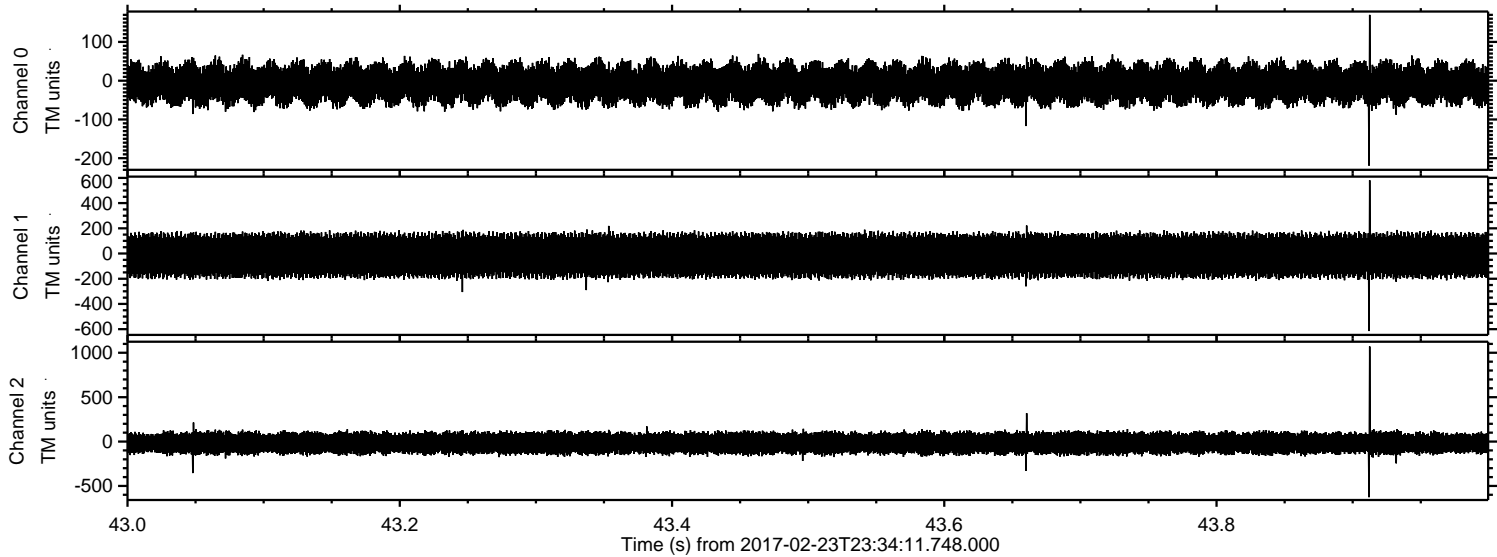

Channel 0
mn: -219
mx: 170
 μ : -7.2
 σ : 28.9

Channel 1
mn: -615
mx: 581
 μ : -15.7
 σ : 96.9

Channel 2
mn: -627
mx: 1071
 μ : -18.3
 σ : 68.2

ELMAVAN 3D WAVEFORMS (Measured data sampled at 50 kHz) 51000 packets of 144 samples from 2017-02-23T23:34:11.748.000. Part 13/147

Processed Fri Feb 24 00:42:37 2017 by ELM ver.2012-10-06 from 001__elm20170223_233410__dat00.bin

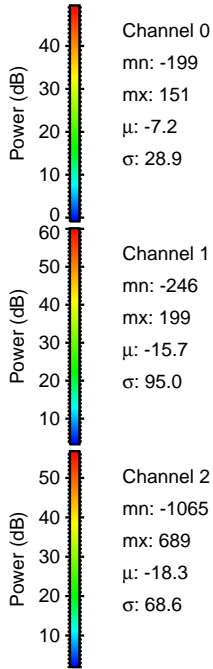
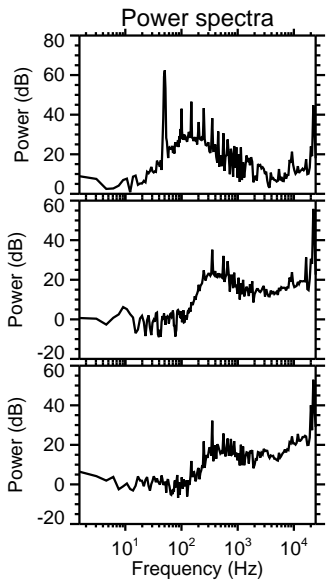
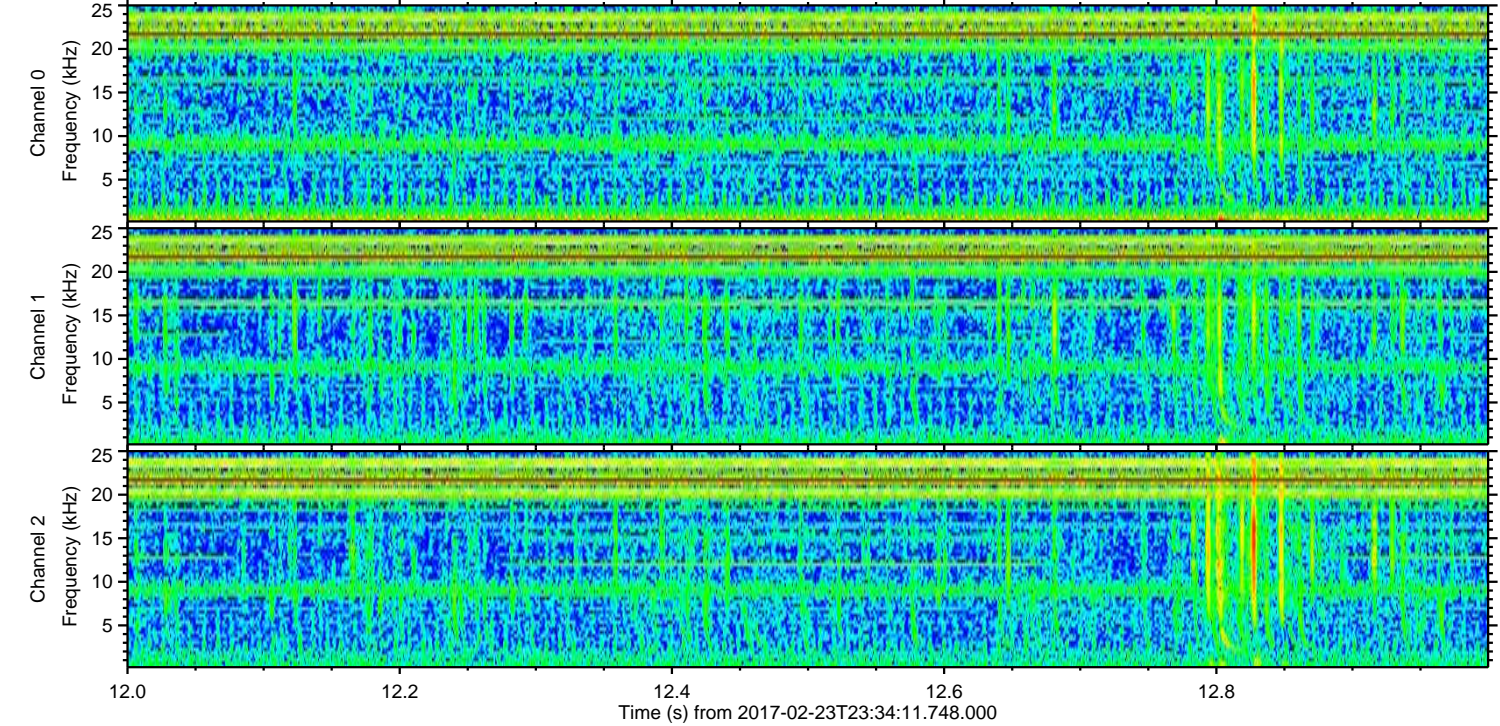
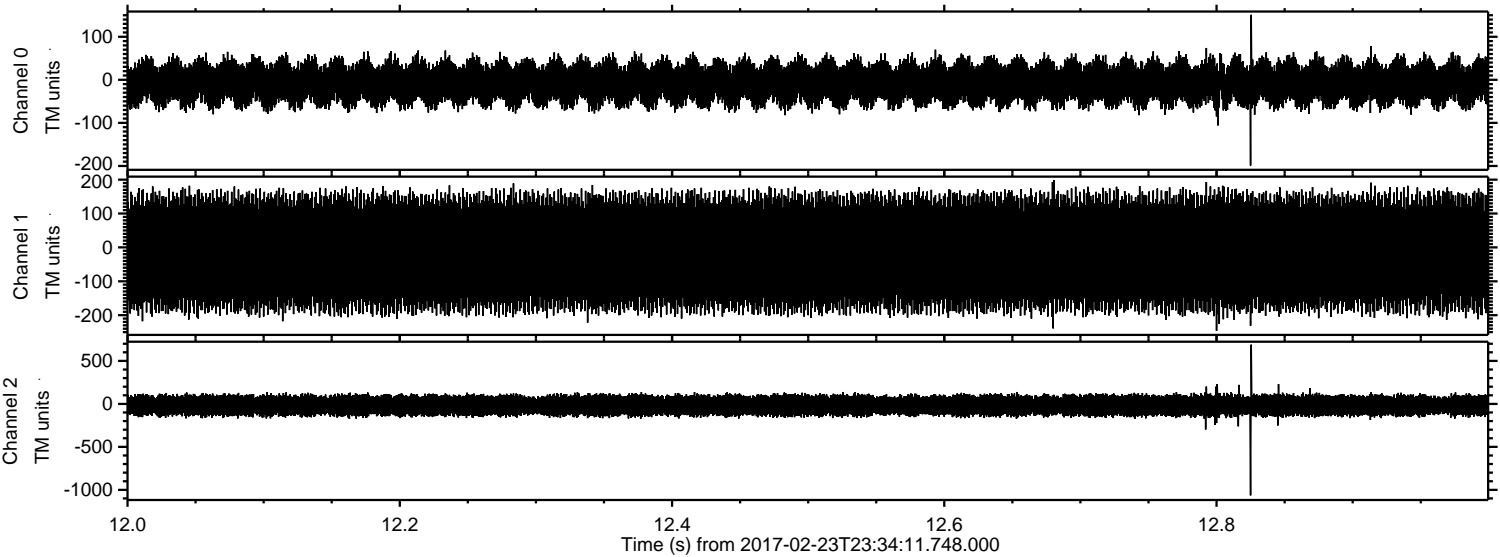

Channel 0
mn: -199
mx: 151
 μ : -7.2
 σ : 28.9

Channel 1
mn: -246
mx: 199
 μ : -15.7
 σ : 95.0

Channel 2
mn: -1065
mx: 689
 μ : -18.3
 σ : 68.6

ELMAVAN 3D WAVEFORMS (Measured data sampled at 50 kHz) 51000 packets of 144 samples from 2017-02-23T23:34:11.748.000. Part 114/147

Processed Fri Feb 24 00:42:38 2017 by ELM ver.2012-10-06 from 001__elm20170223_233410__dat00.bin

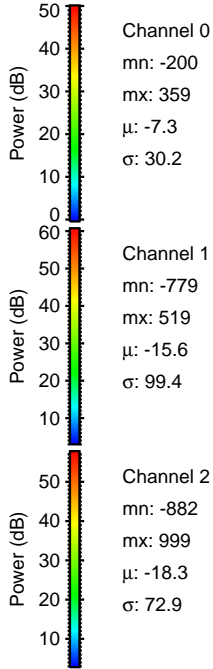
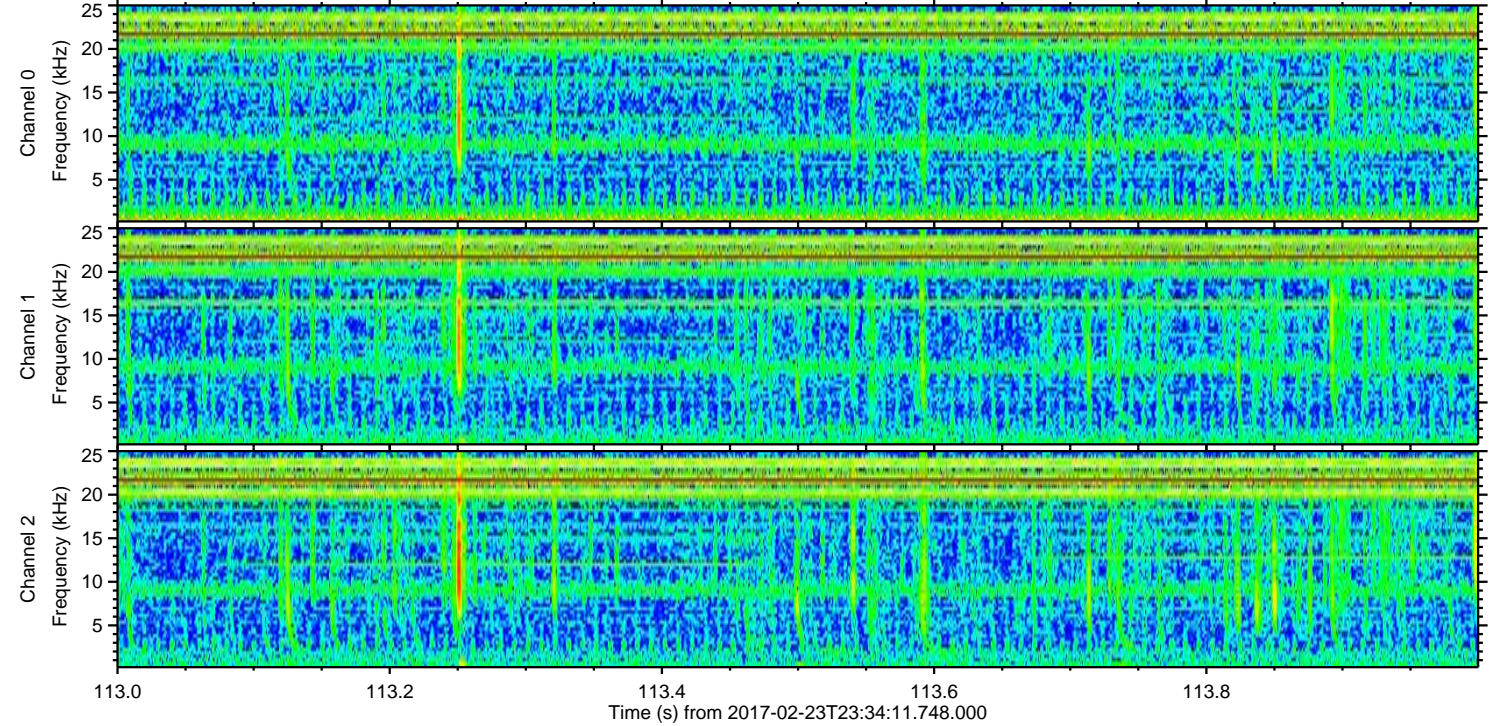
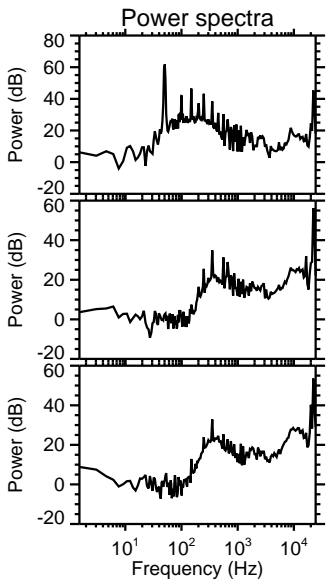
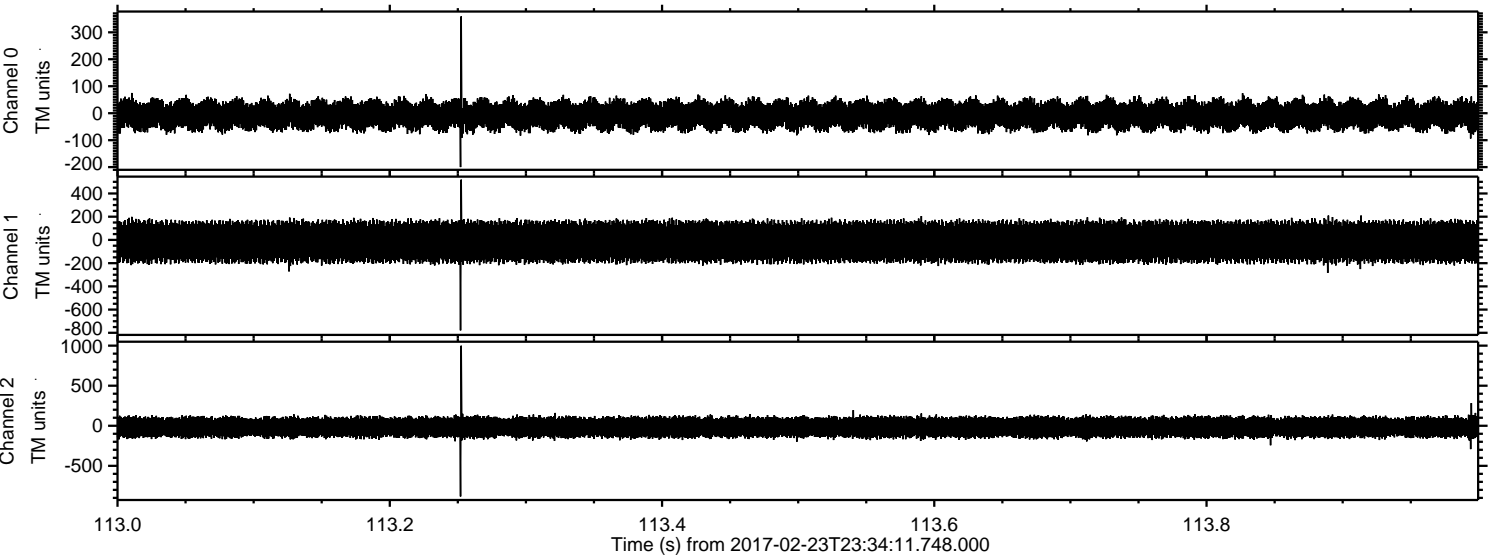

Channel 0
mn: -200
mx: 359
 μ : -7.3
 σ : 30.2

Channel 1
mn: -779
mx: 519
 μ : -15.6
 σ : 99.4

Channel 2
mn: -882
mx: 999
 μ : -18.3
 σ : 72.9

Processed Fri Feb 24 00:42:39 2017 by ELM ver.2012-10-06 from 001__elm20170223_233410__dat00.bin

