

ELMAVAN 3D WAVEFORMS (Measured data sampled at 50 kHz) 51000 packets of 144 samples from 2017-02-23T21:34:06.695.000.

Processed Thu Feb 23 22:42:06 2017 by ELM ver.2012-10-06 from 001__elm20170223_213405__dat00.bin

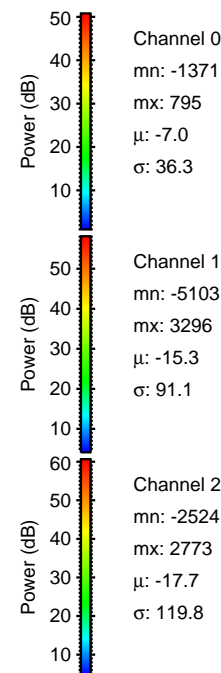
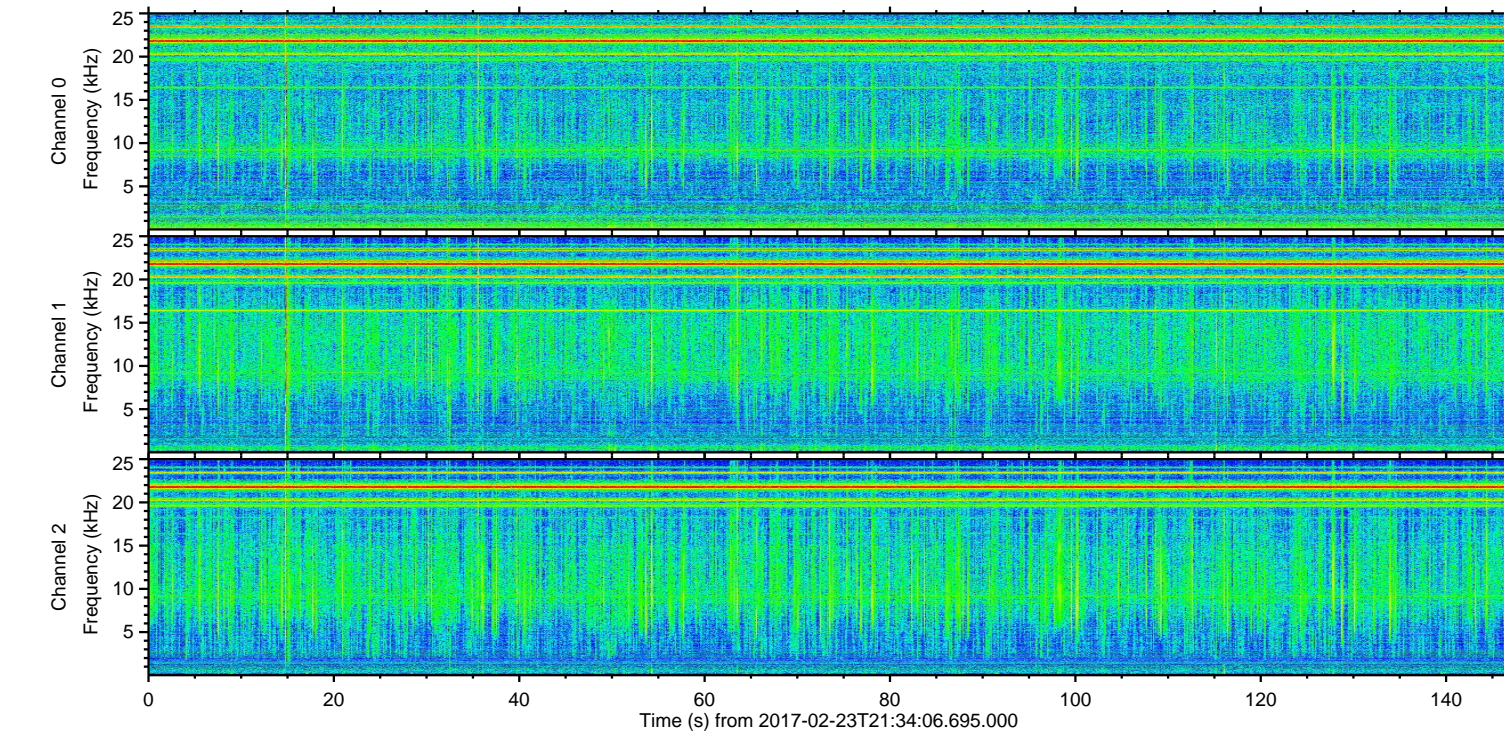
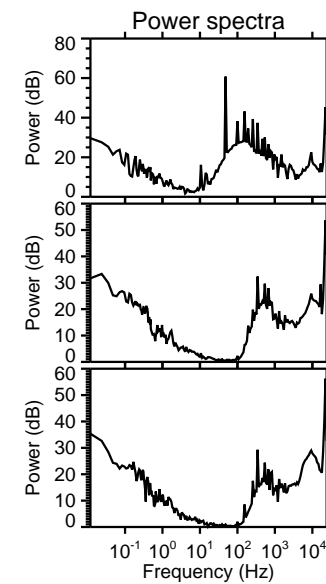
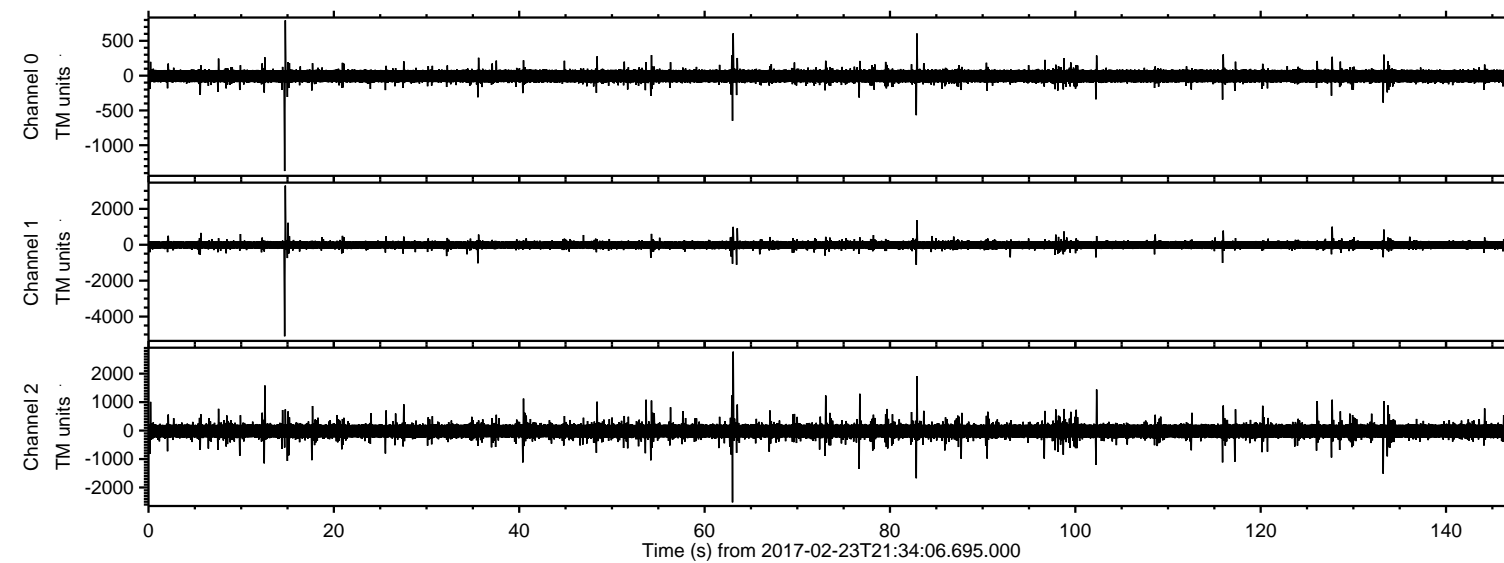

ELMAVAN 3D WAVEFORMS (Measured data sampled at 50 kHz) 51000 packets of 144 samples from 2017-02-23T21:34:06.695.000. Part 15/147

Processed Thu Feb 23 22:42:17 2017 by ELM ver.2012-10-06 from 001__elm20170223_213405__dat00.bin

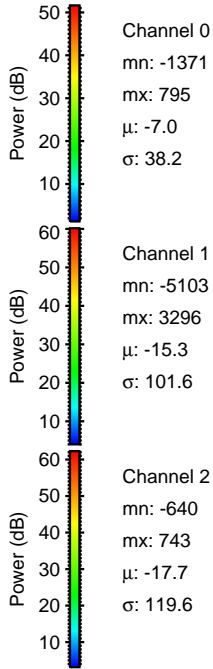
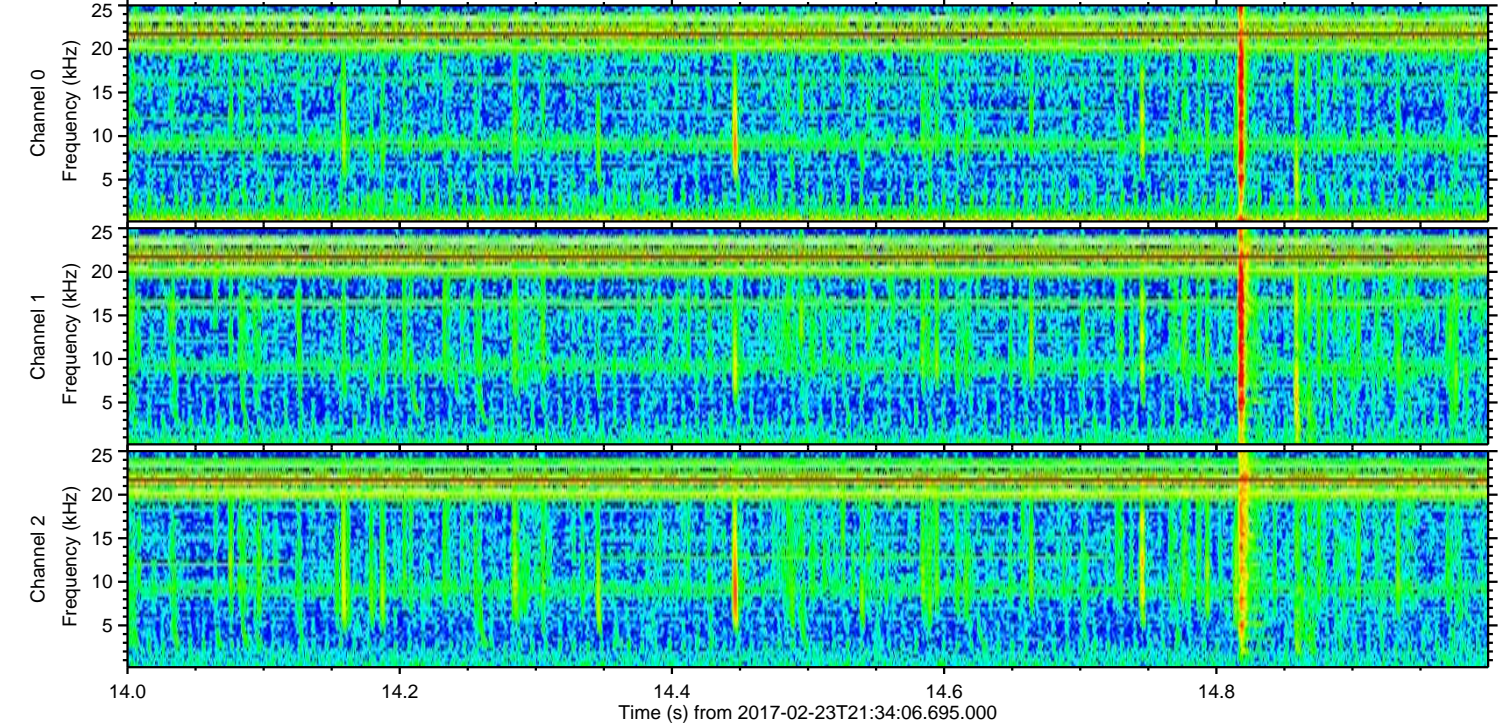
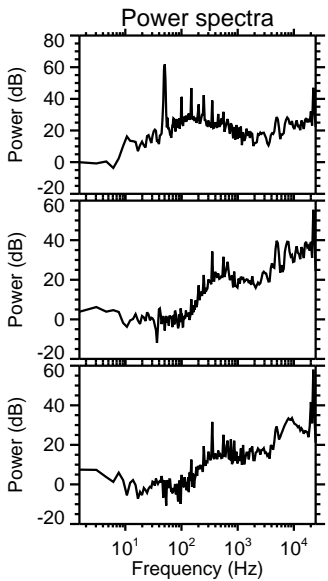
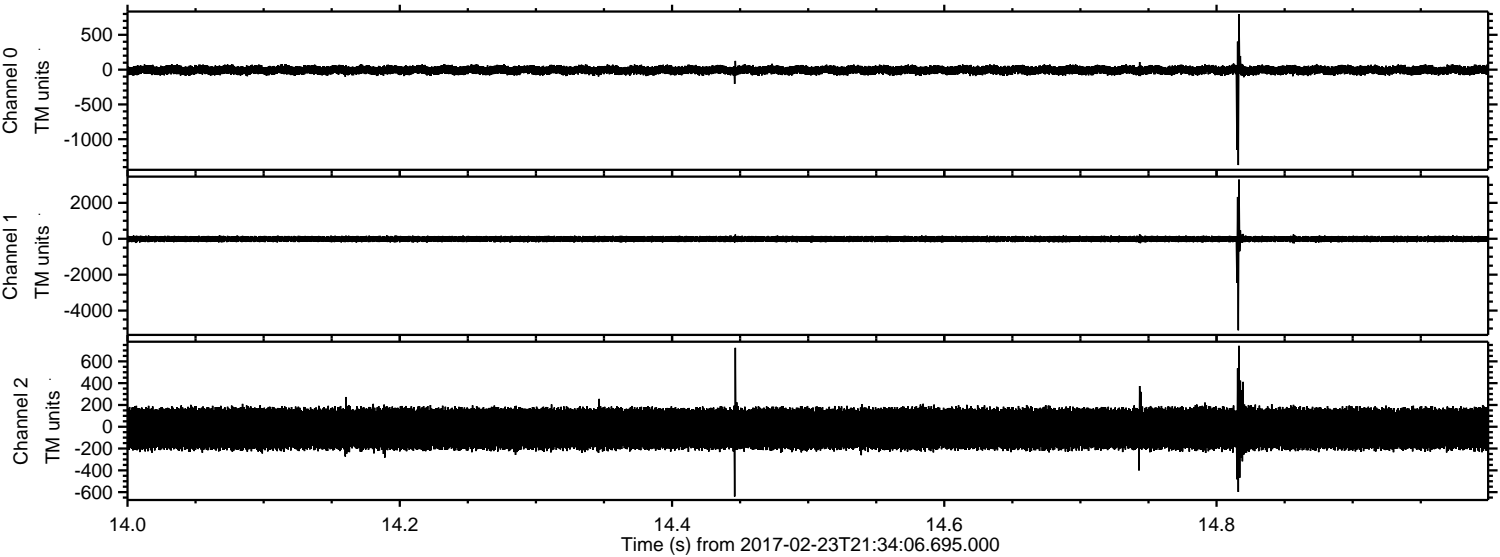

ELMAVAN 3D WAVEFORMS (Measured data sampled at 50 kHz) 51000 packets of 144 samples from 2017-02-23T21:34:06.695.000. Part 64/147

Processed Thu Feb 23 22:42:18 2017 by ELM ver.2012-10-06 from 001__elm20170223_213405__dat00.bin

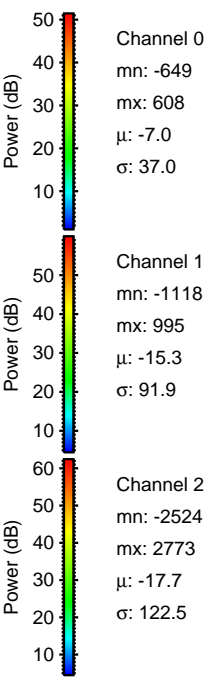
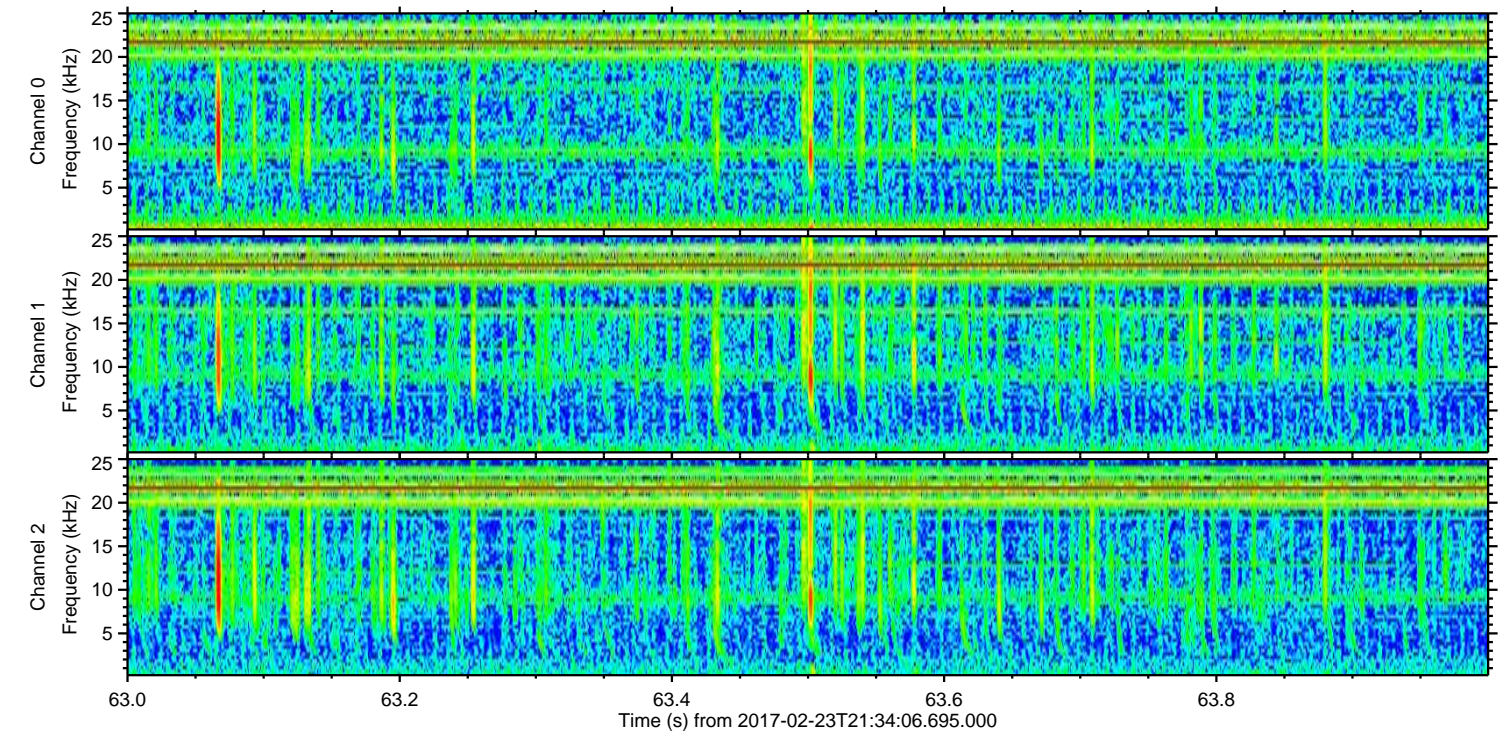
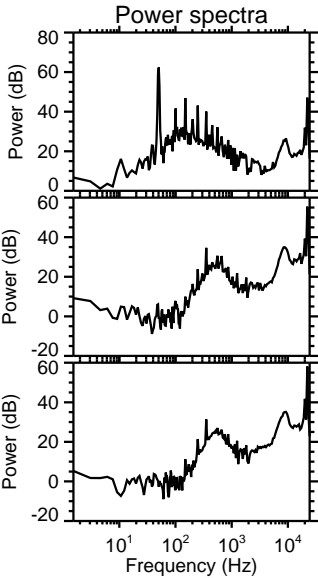
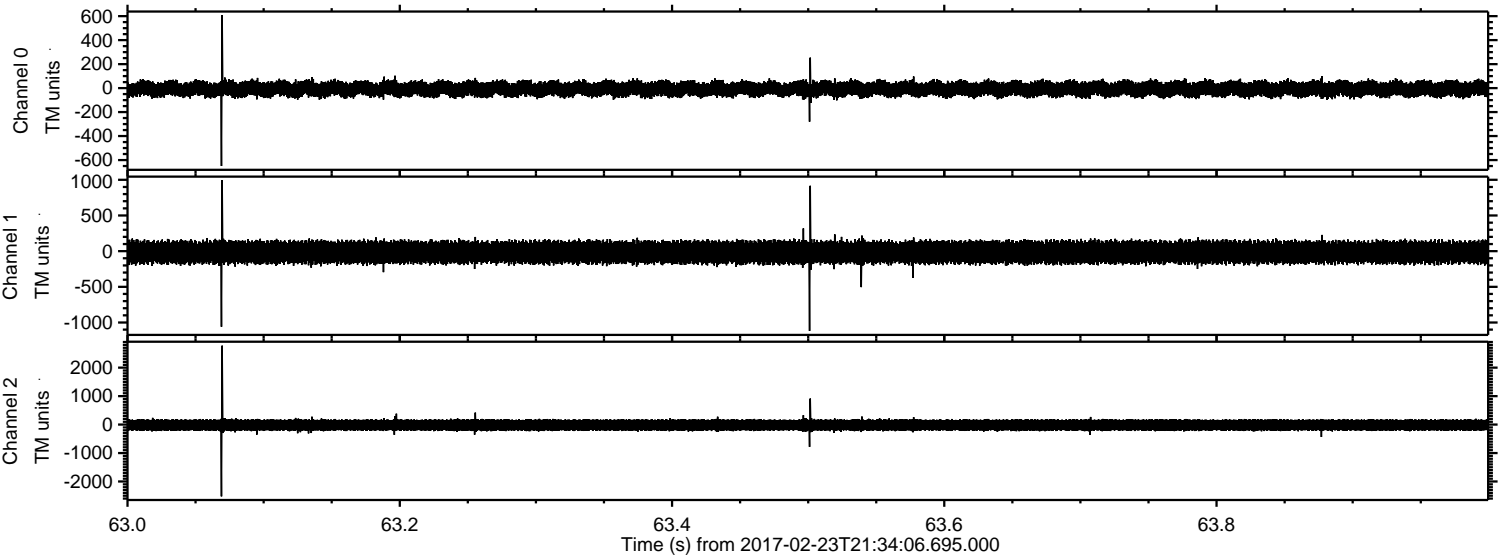

Processed Thu Feb 23 22:42:19 2017 by ELM ver.2012-10-06 from 001__elm20170223_213405__dat00.bin

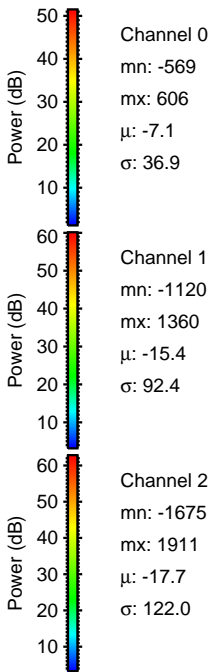
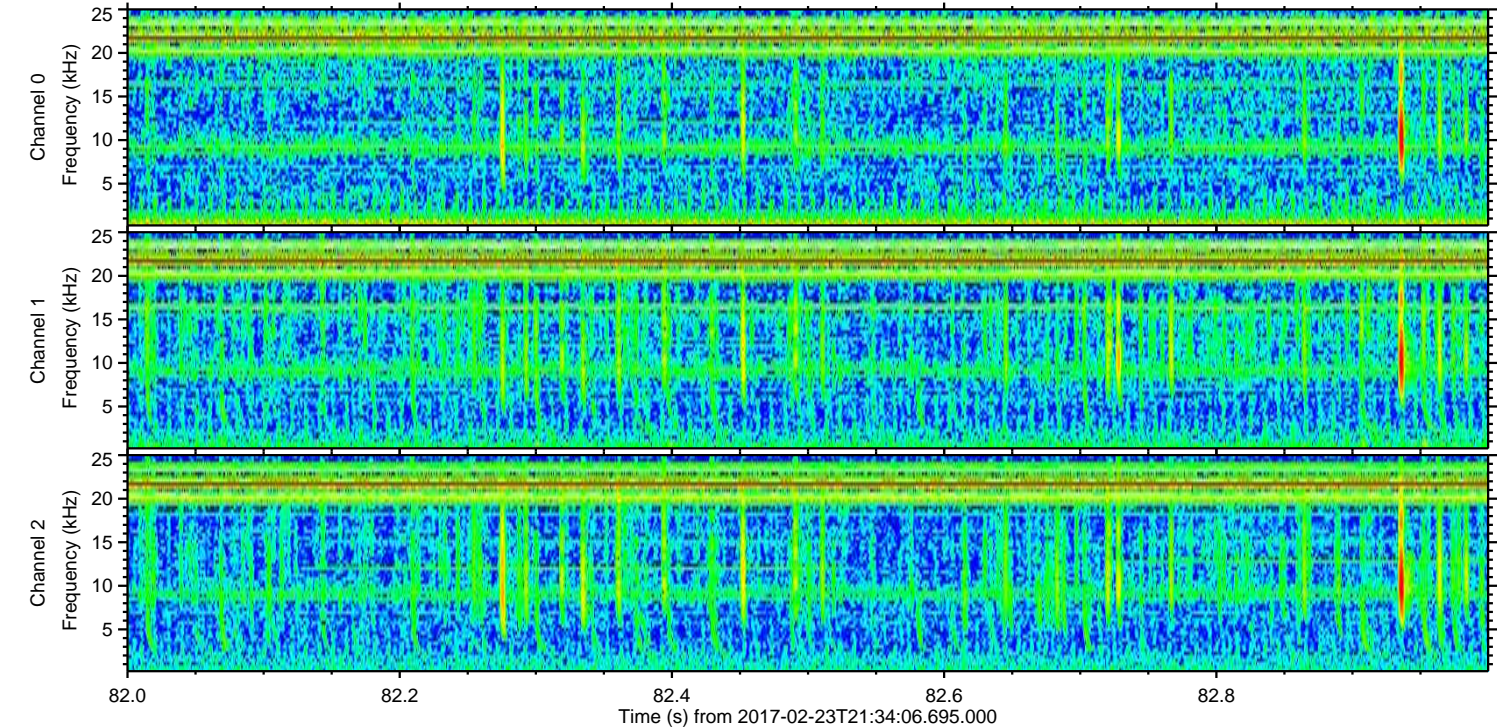
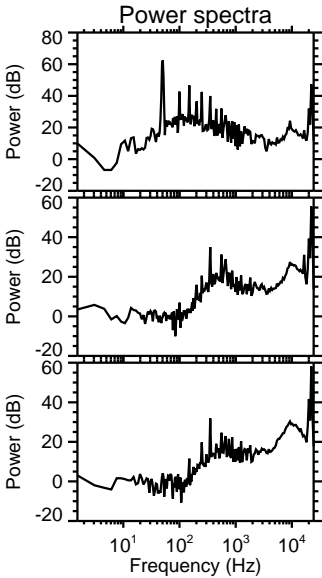
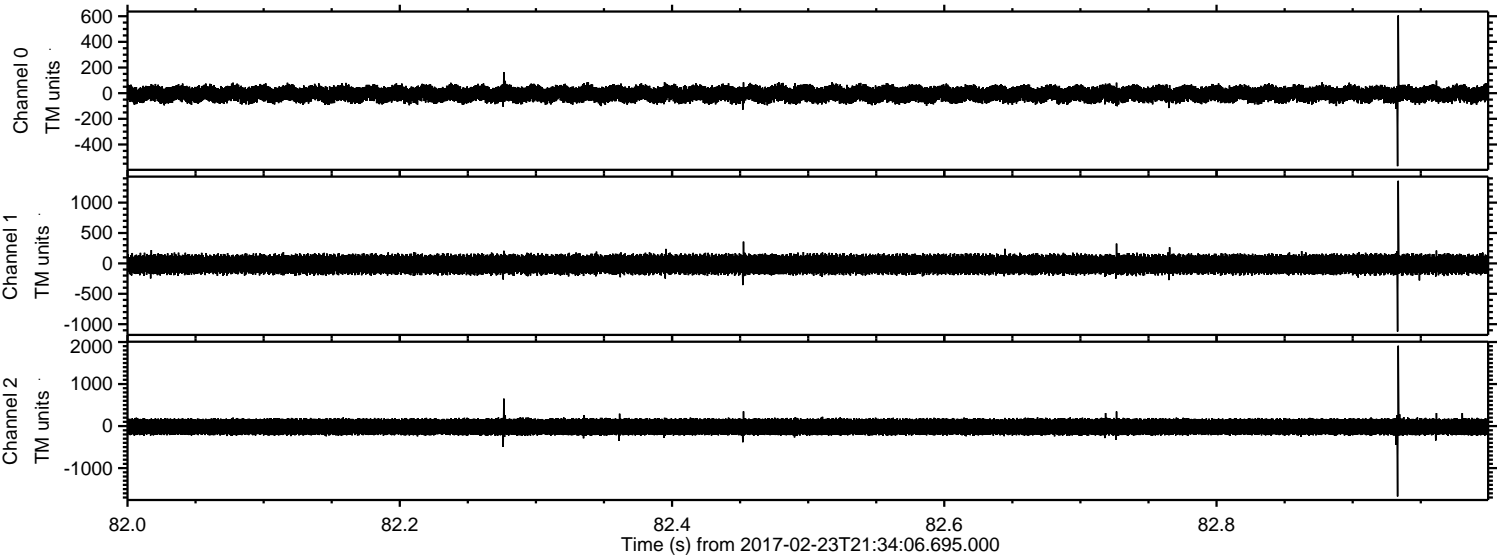

ELMAVAN 3D WAVEFORMS (Measured data sampled at 50 kHz) 51000 packets of 144 samples from 2017-02-23T21:34:06.695.000. Part 13/147

Processed Thu Feb 23 22:42:20 2017 by ELM ver.2012-10-06 from 001__elm20170223_213405__dat00.bin

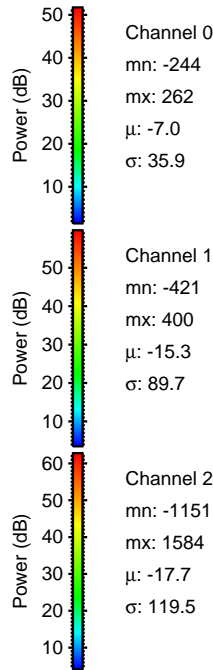
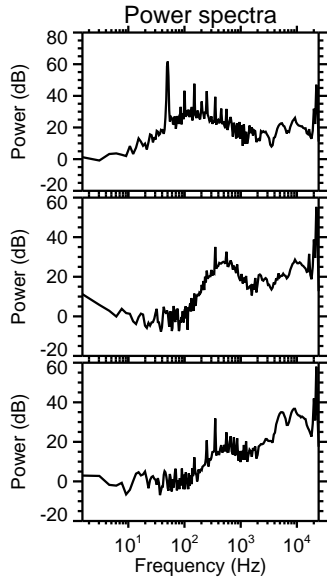
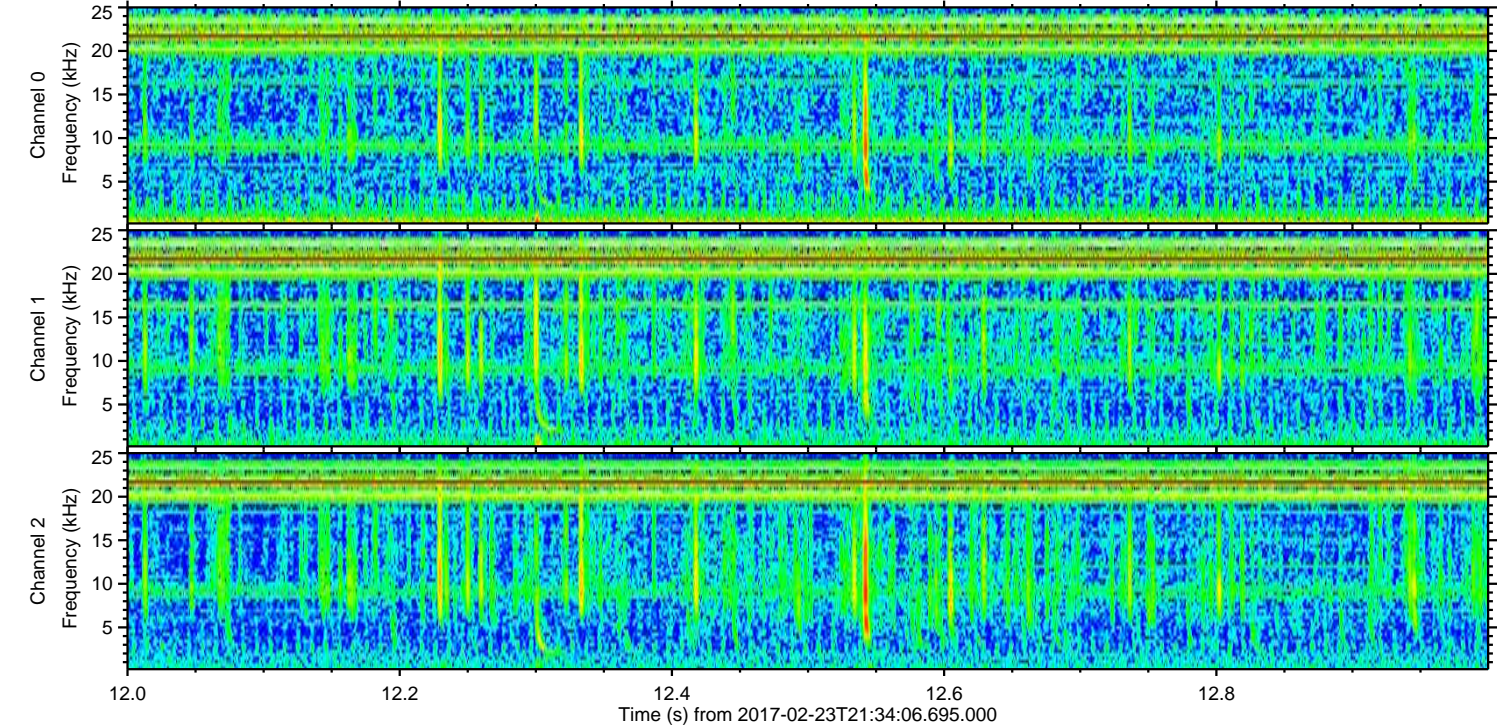
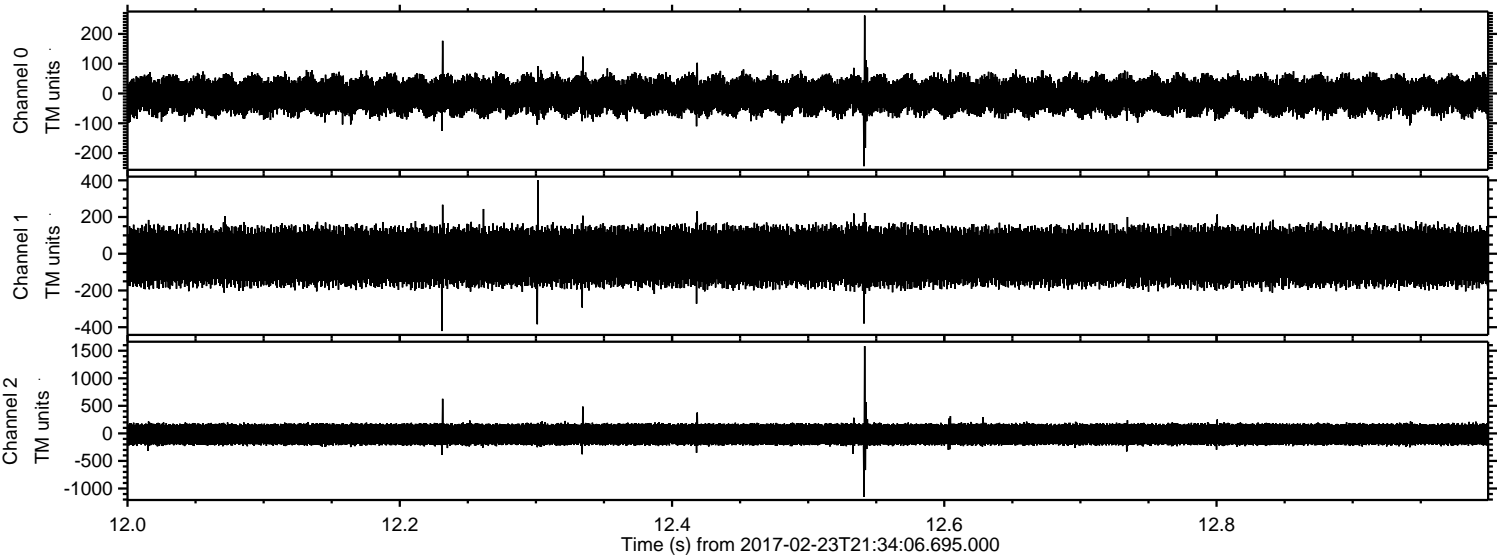

Channel 0
mn: -244
mx: 262
 μ : -7.0
 σ : 35.9

Channel 1
mn: -421
mx: 400
 μ : -15.3
 σ : 89.7

Channel 2
mn: -1151
mx: 1584
 μ : -17.7
 σ : 119.5

ELMAVAN 3D WAVEFORMS (Measured data sampled at 50 kHz) 51000 packets of 144 samples from 2017-02-23T21:34:06.695.000. Part 134/147

Processed Thu Feb 23 22:42:21 2017 by ELM ver.2012-10-06 from 001__elm20170223_213405__dat00.bin

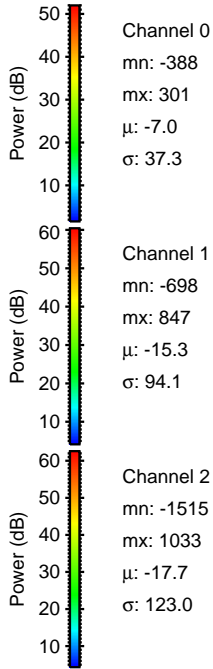
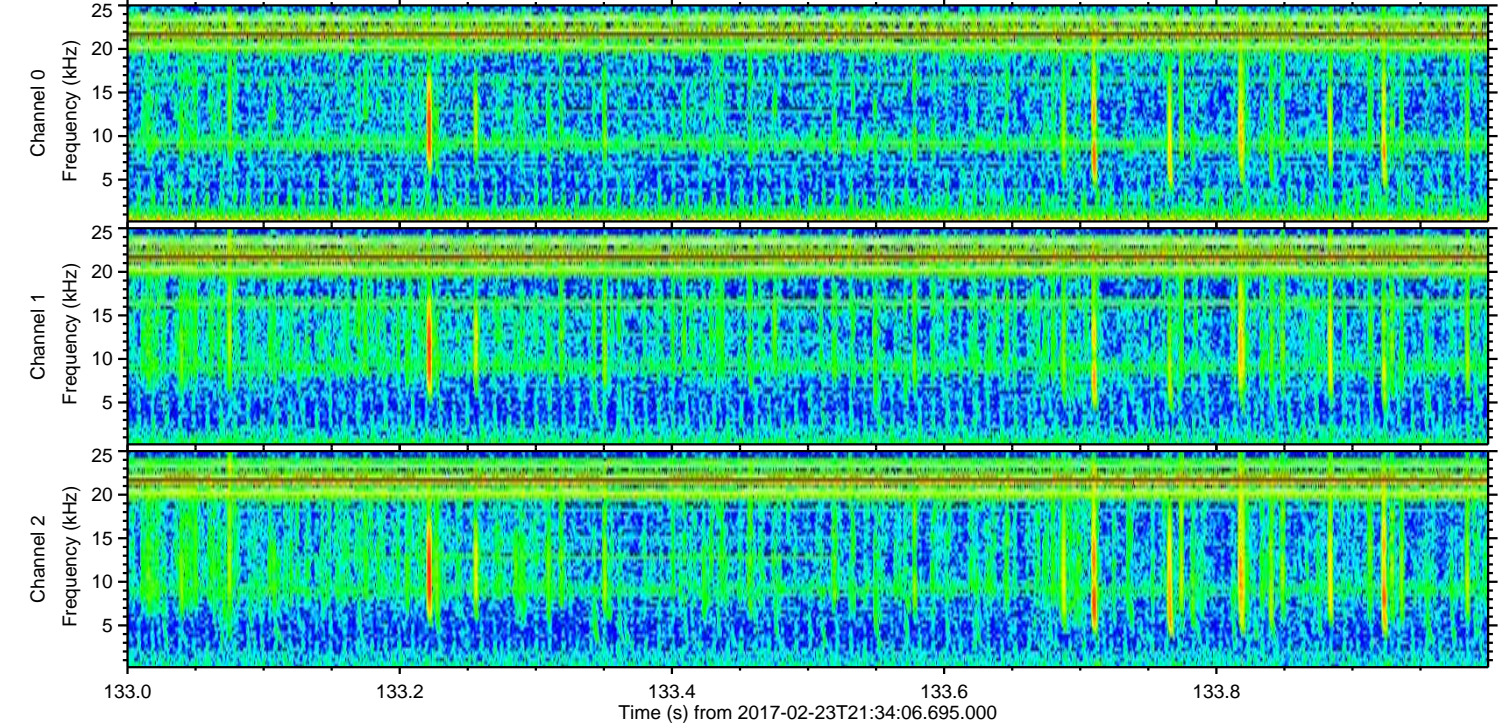
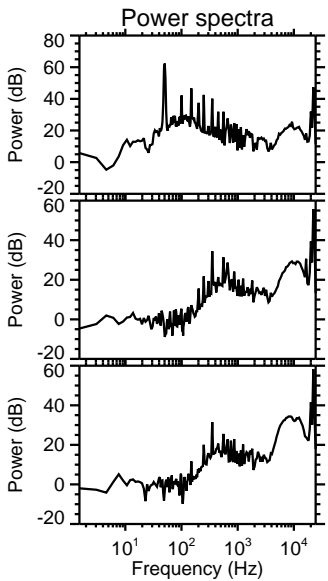
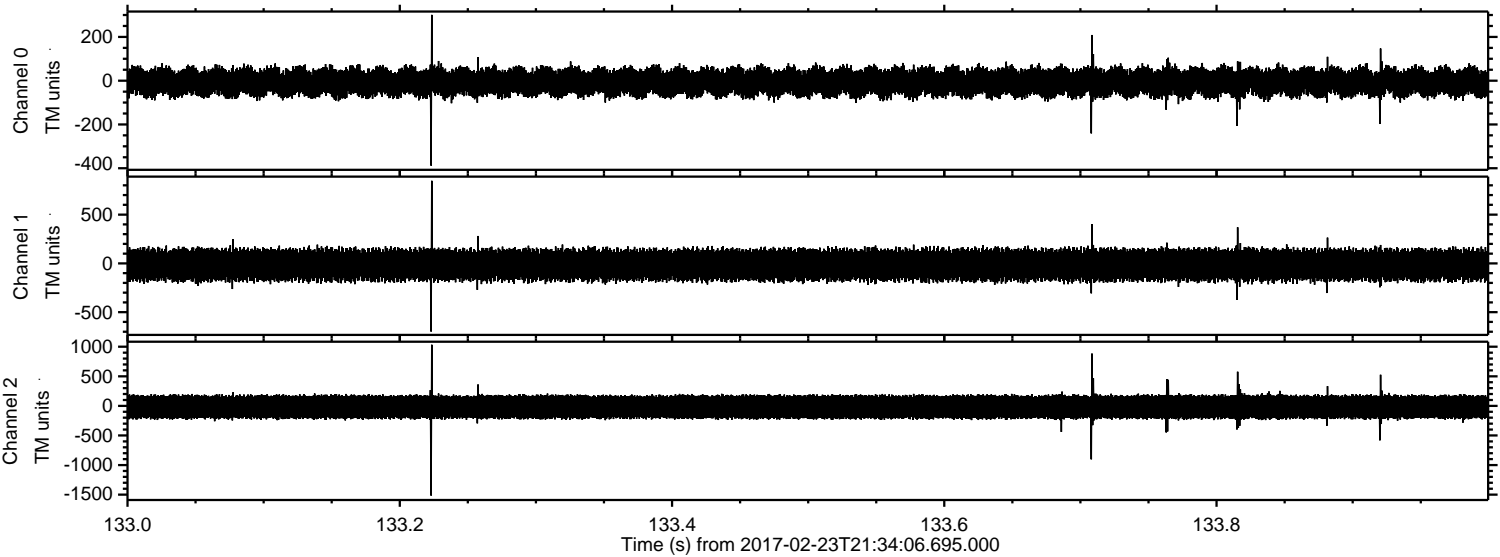

ELMAVAN 3D WAVEFORMS (Measured data sampled at 50 kHz) 51000 packets of 144 samples from 2017-02-23T21:34:06.695.000. Part 103/147

Processed Thu Feb 23 22:42:22 2017 by ELM ver.2012-10-06 from 001__elm20170223_213405__dat00.bin

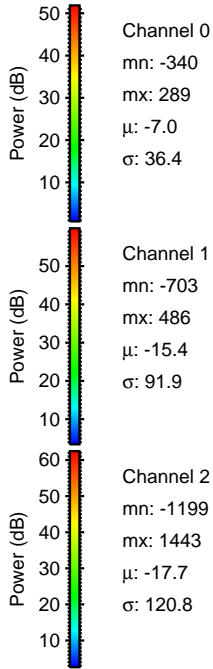
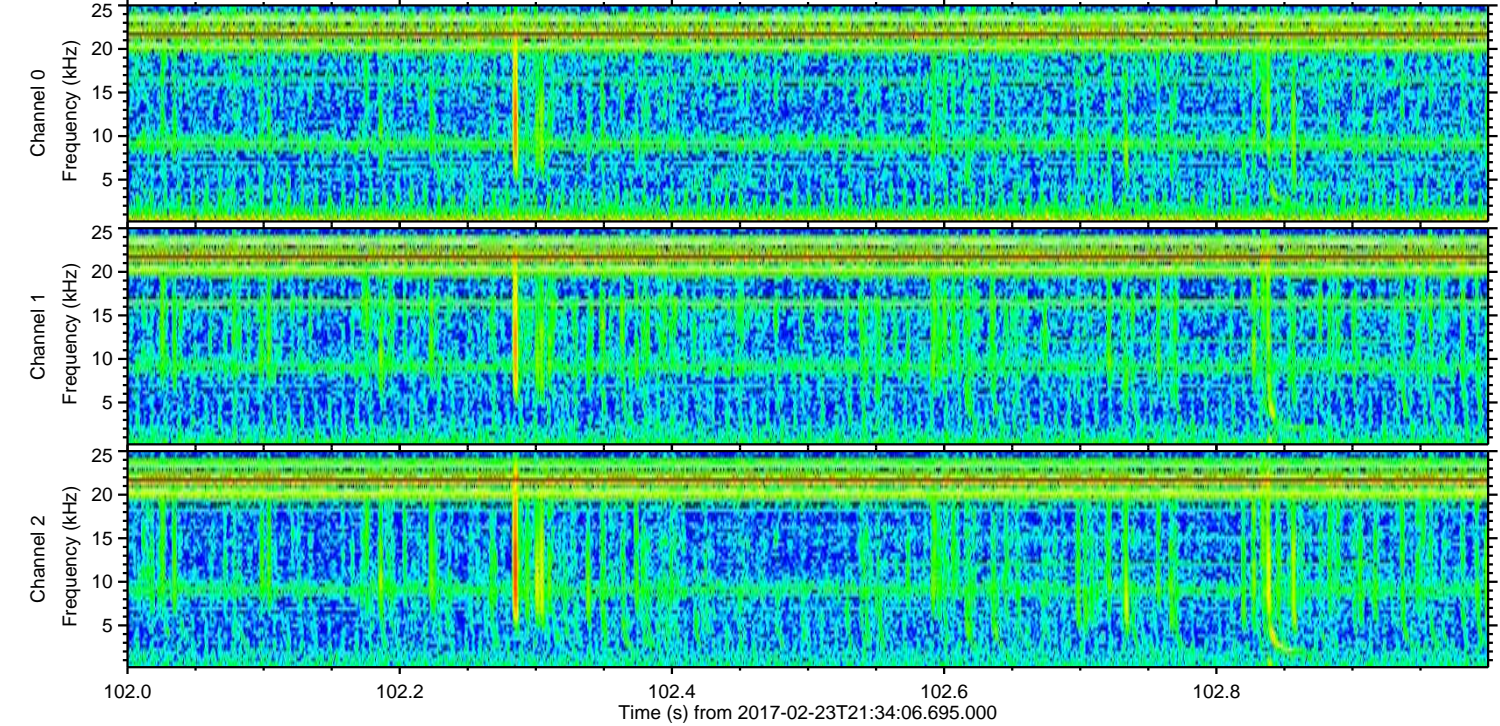
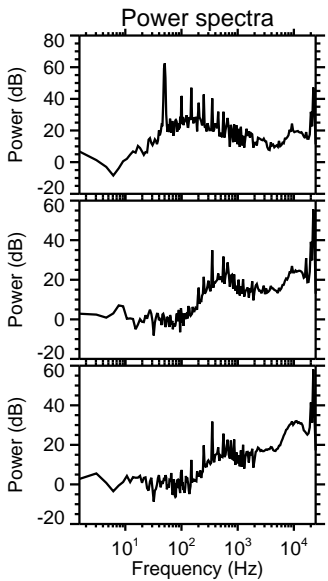
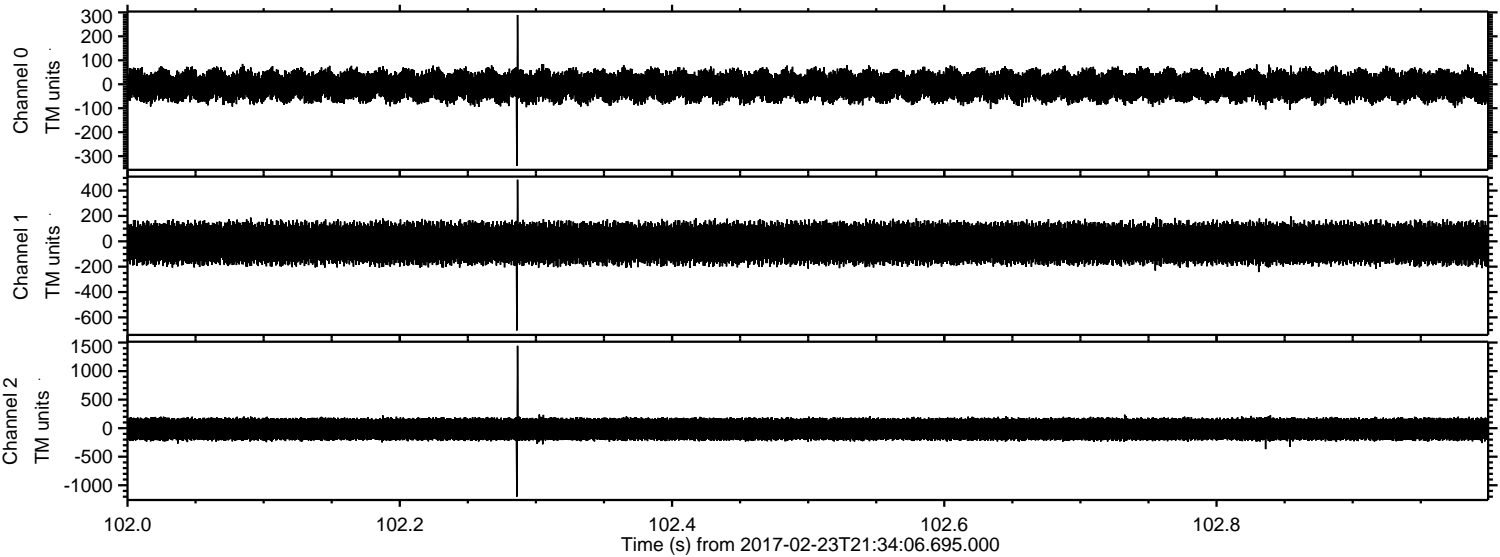

ELMAVAN 3D WAVEFORMS (Measured data sampled at 50 kHz) 51000 packets of 144 samples from 2017-02-23T21:34:06.695.000. Part 77/147

Processed Thu Feb 23 22:42:23 2017 by ELM ver.2012-10-06 from 001__elm20170223_213405__dat00.bin

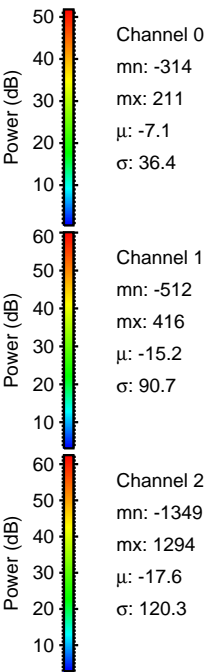
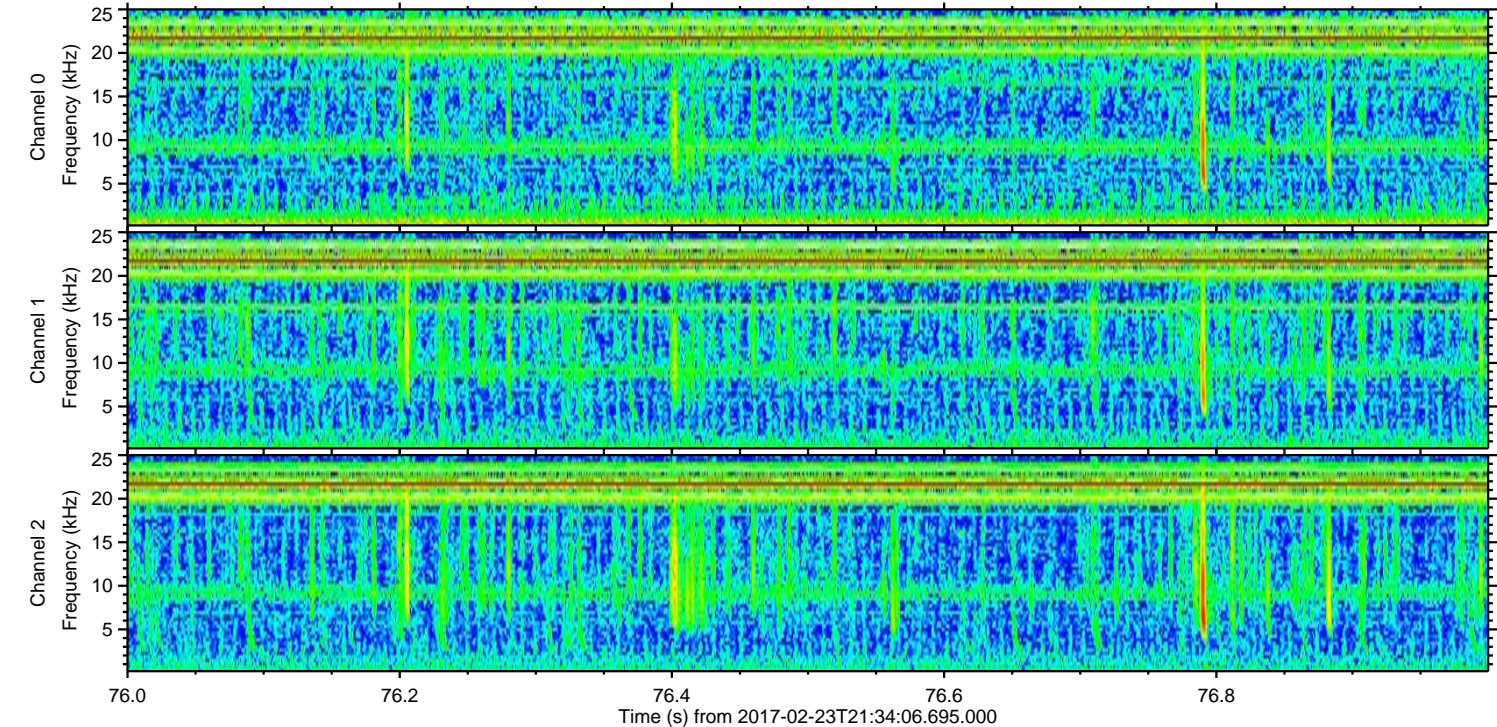
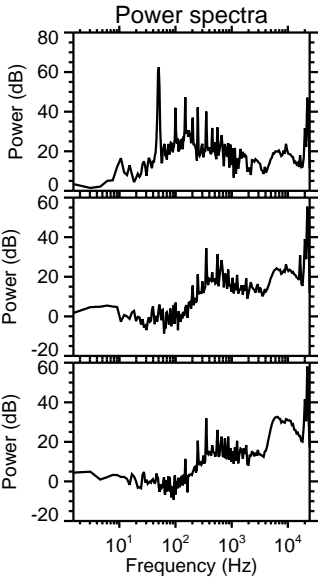
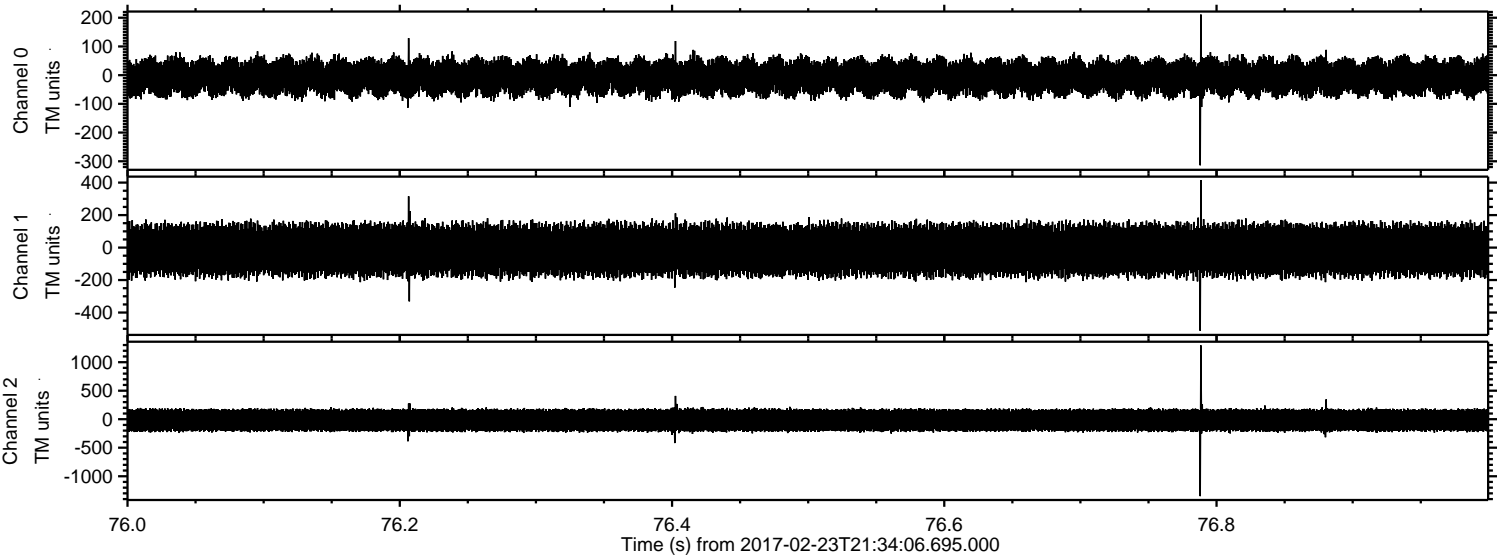

ELMAVAN 3D WAVEFORMS (Measured data sampled at 50 kHz) 51000 packets of 144 samples from 2017-02-23T21:34:06.695.000. Part 74/147

Processed Thu Feb 23 22:42:24 2017 by ELM ver.2012-10-06 from 001__elm20170223_213405__dat00.bin

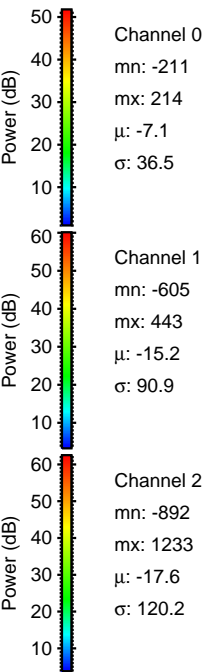
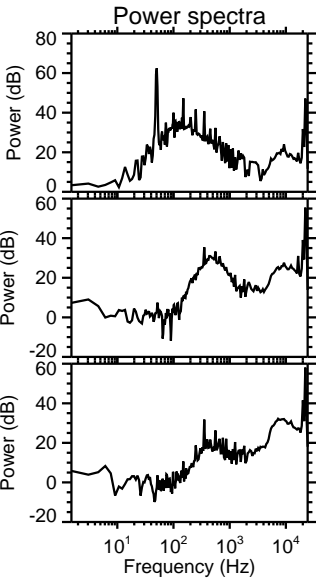
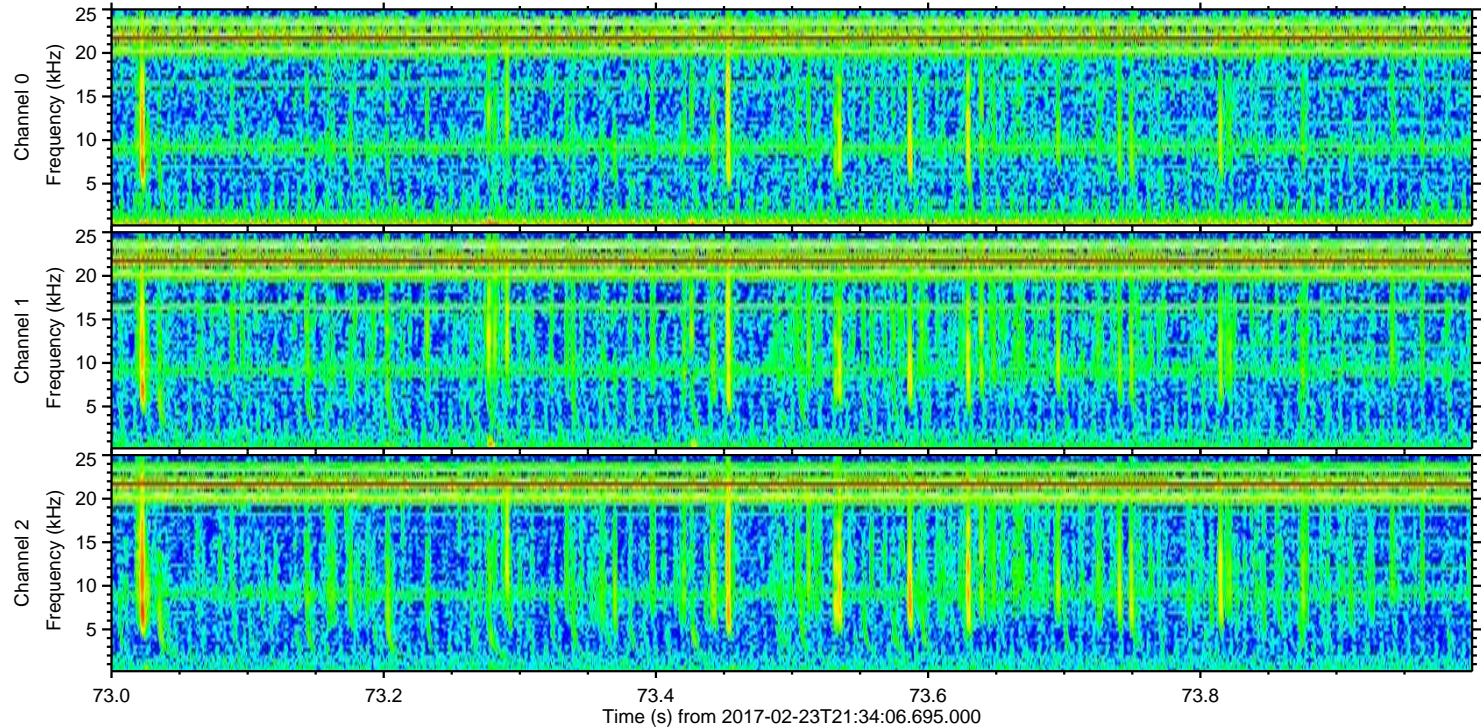
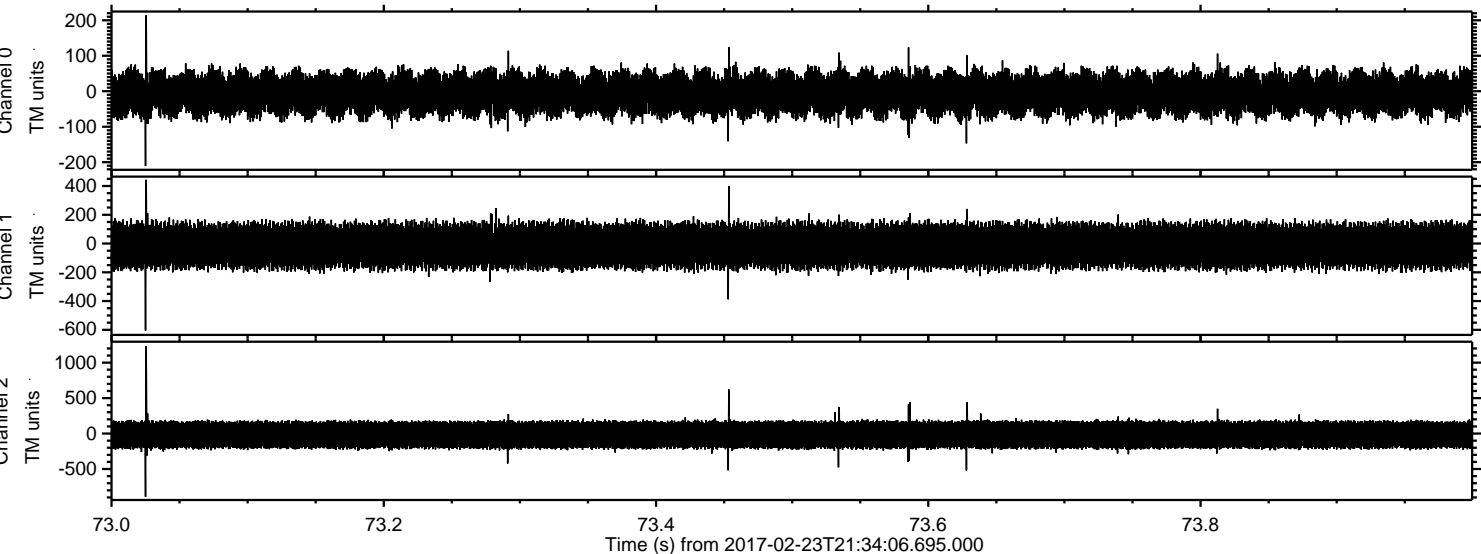

ELMAVAN 3D WAVEFORMS (Measured data sampled at 50 kHz) 51000 packets of 144 samples from 2017-02-23T21:34:06.695.000. Part 63/147

Processed Thu Feb 23 22:42:25 2017 by ELM ver.2012-10-06 from 001__elm20170223_213405__dat00.bin

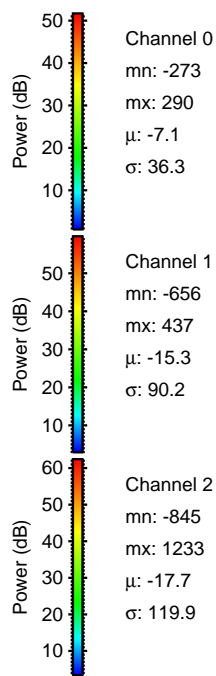
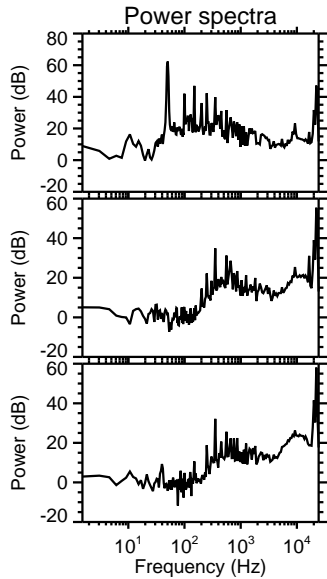
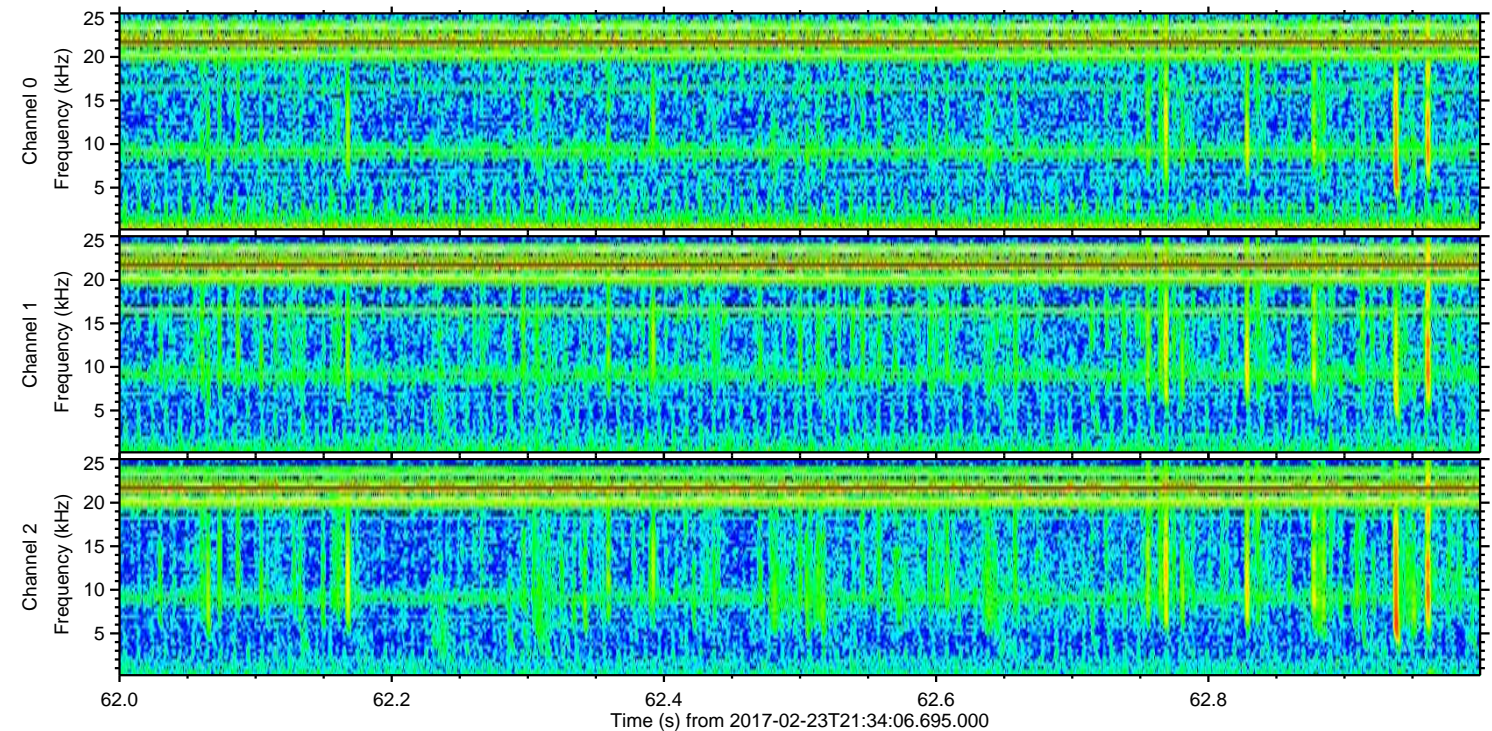
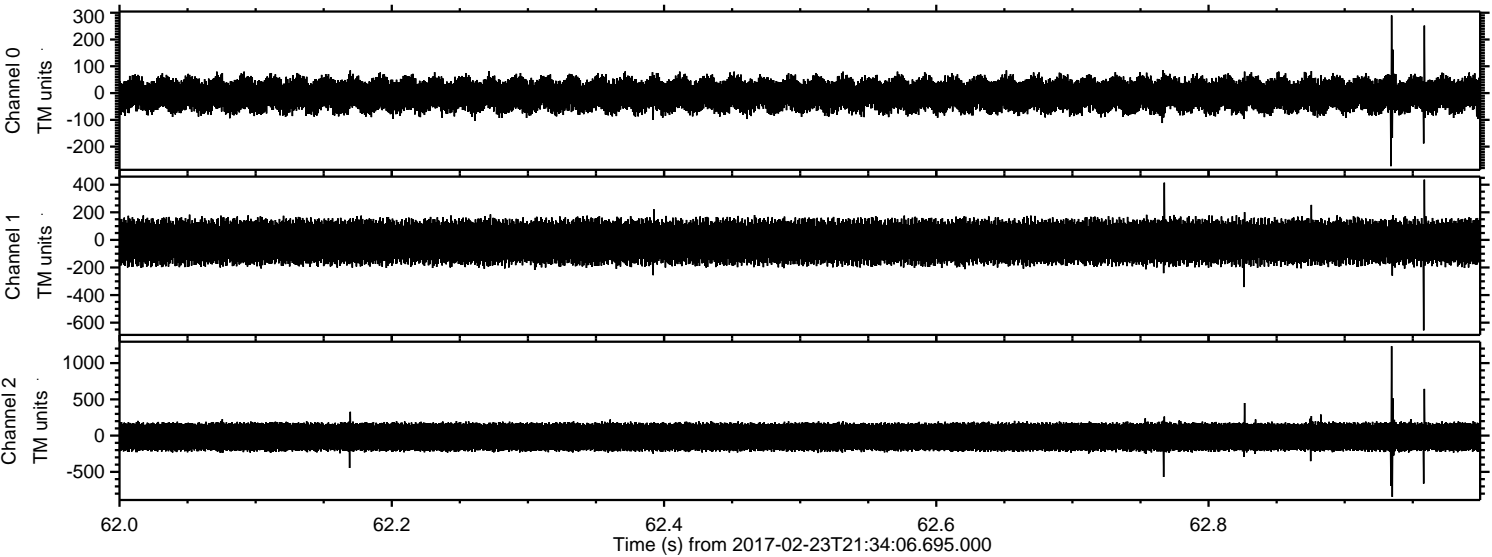

Power spectra

Channel 0
mn: -273
mx: 290
 μ : -7.1
 σ : 36.3

Channel 1
mn: -656
mx: 437
 μ : -15.3
 σ : 90.2

Channel 2
mn: -845
mx: 1233
 μ : -17.7
 σ : 119.9

ELMAVAN 3D WAVEFORMS (Measured data sampled at 50 kHz) 51000 packets of 144 samples from 2017-02-23T21:34:06.695.000. Part 136/147

Processed Thu Feb 23 22:42:26 2017 by ELM ver.2012-10-06 from 001__elm20170223_213405__dat00.bin

