

ELMAVAN 3D WAVEFORMS (Measured data sampled at 50 kHz) 51000 packets of 144 samples from 2017-02-23T17:48:57.173.000.

Processed Thu Feb 23 18:57:14 2017 by ELM ver.2012-10-06 from 001__elm20170223_174856__dat00.bin

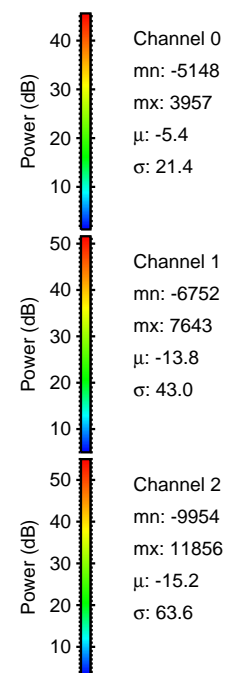
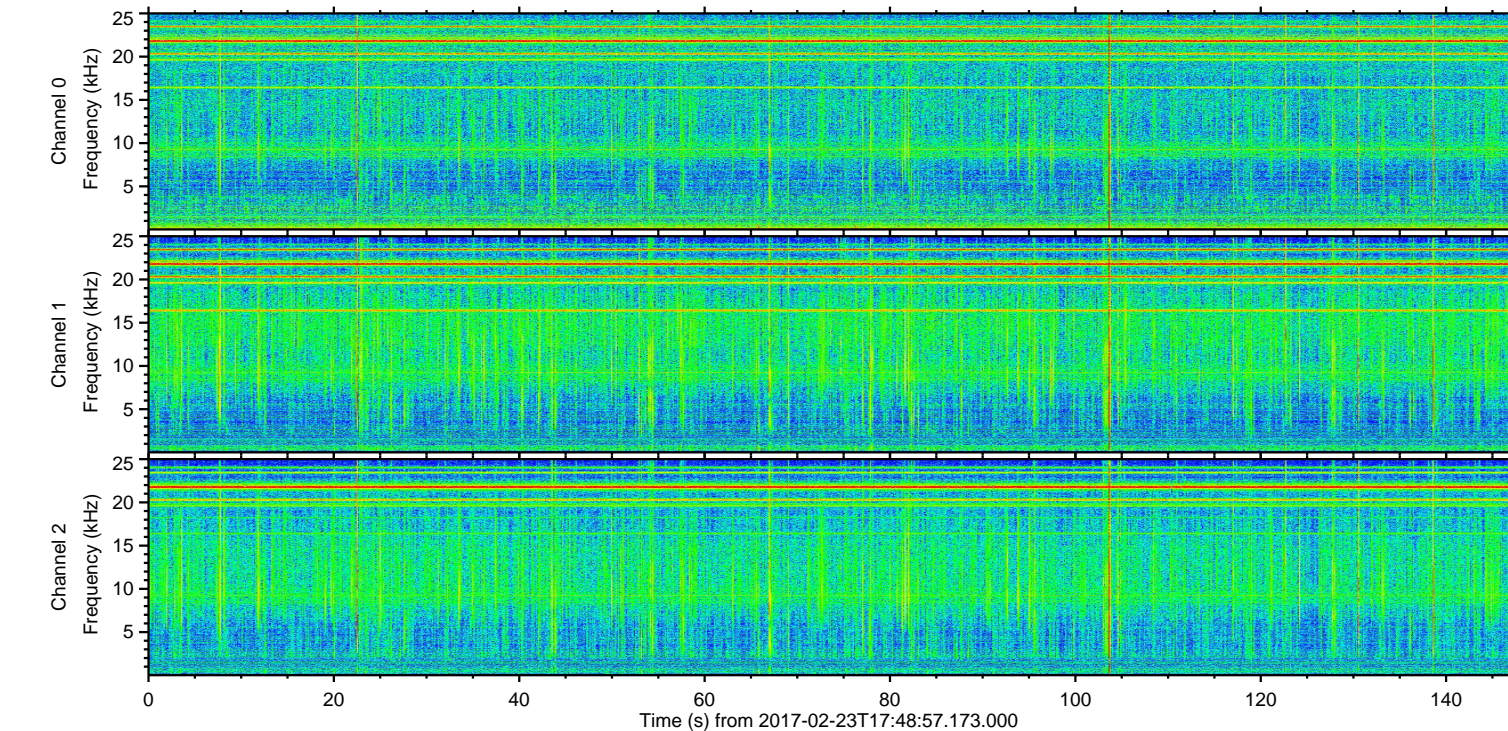
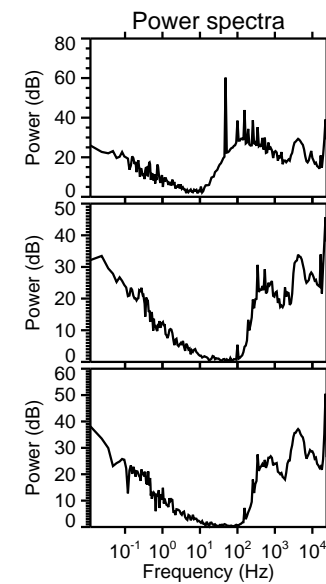
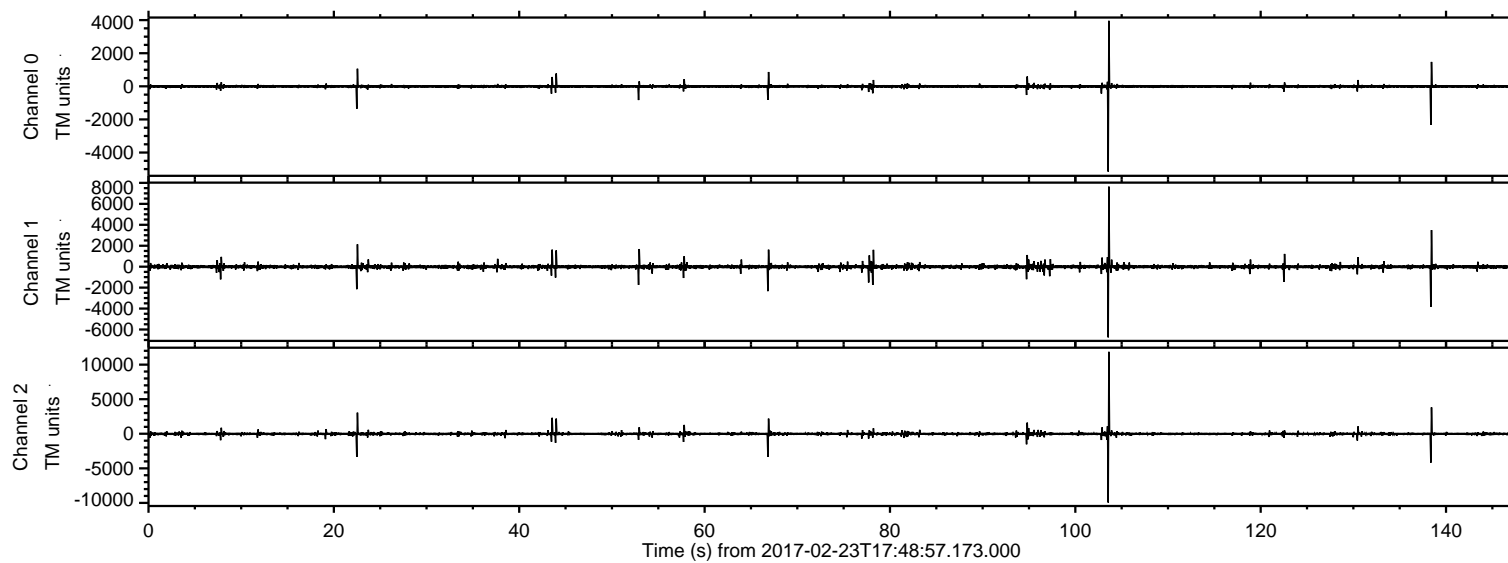

ELMAVAN 3D WAVEFORMS (Measured data sampled at 50 kHz) 51000 packets of 144 samples from 2017-02-23T17:48:57.173.000. Part 104/147

Processed Thu Feb 23 18:57:25 2017 by ELM ver.2012-10-06 from 001__elm20170223_174856__dat00.bin

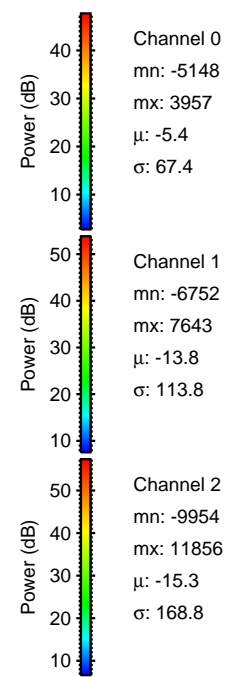
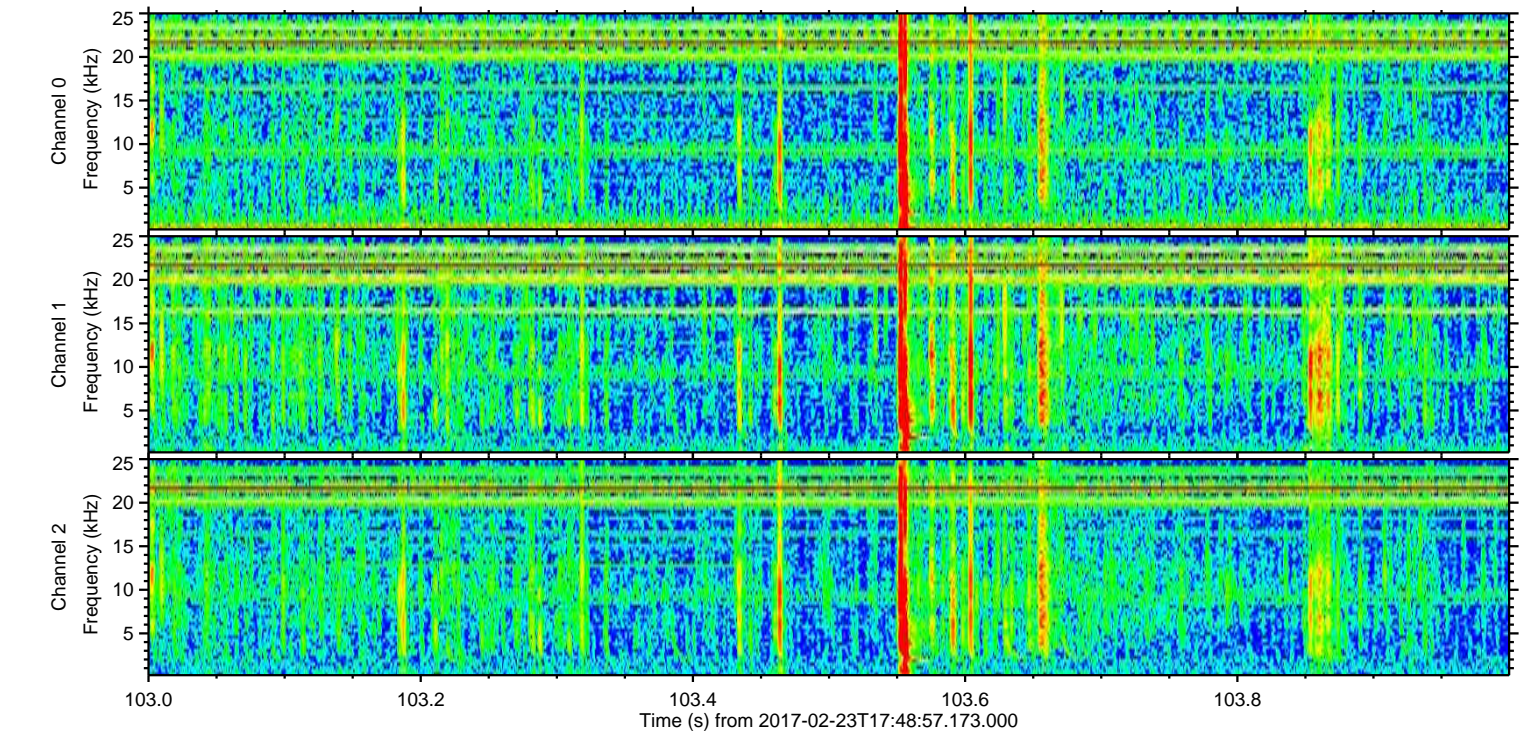
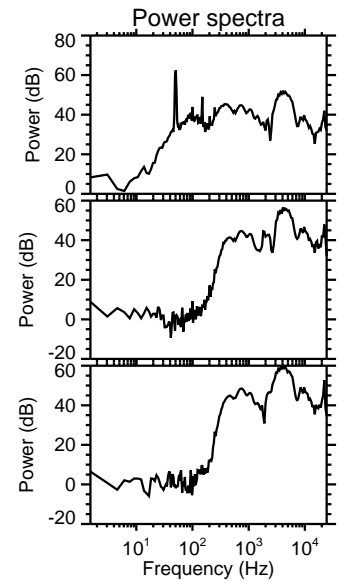
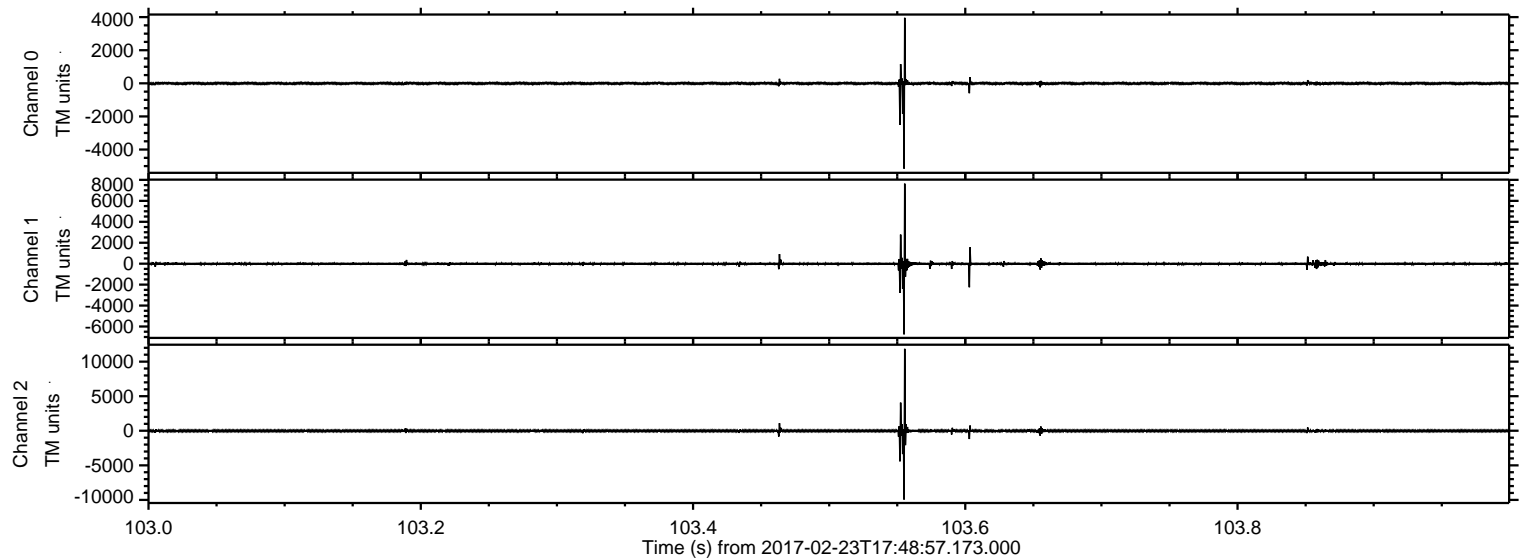

ELMAVAN 3D WAVEFORMS (Measured data sampled at 50 kHz) 51000 packets of 144 samples from 2017-02-23T17:48:57.173.000. Part 139/147

Processed Thu Feb 23 18:57:26 2017 by ELM ver.2012-10-06 from 001__elm20170223_174856__dat00.bin

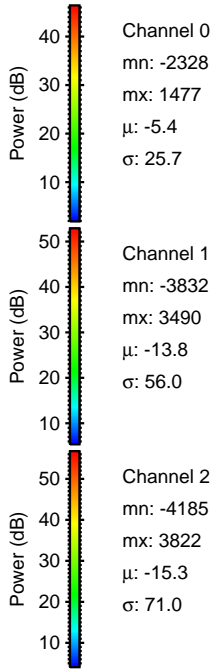
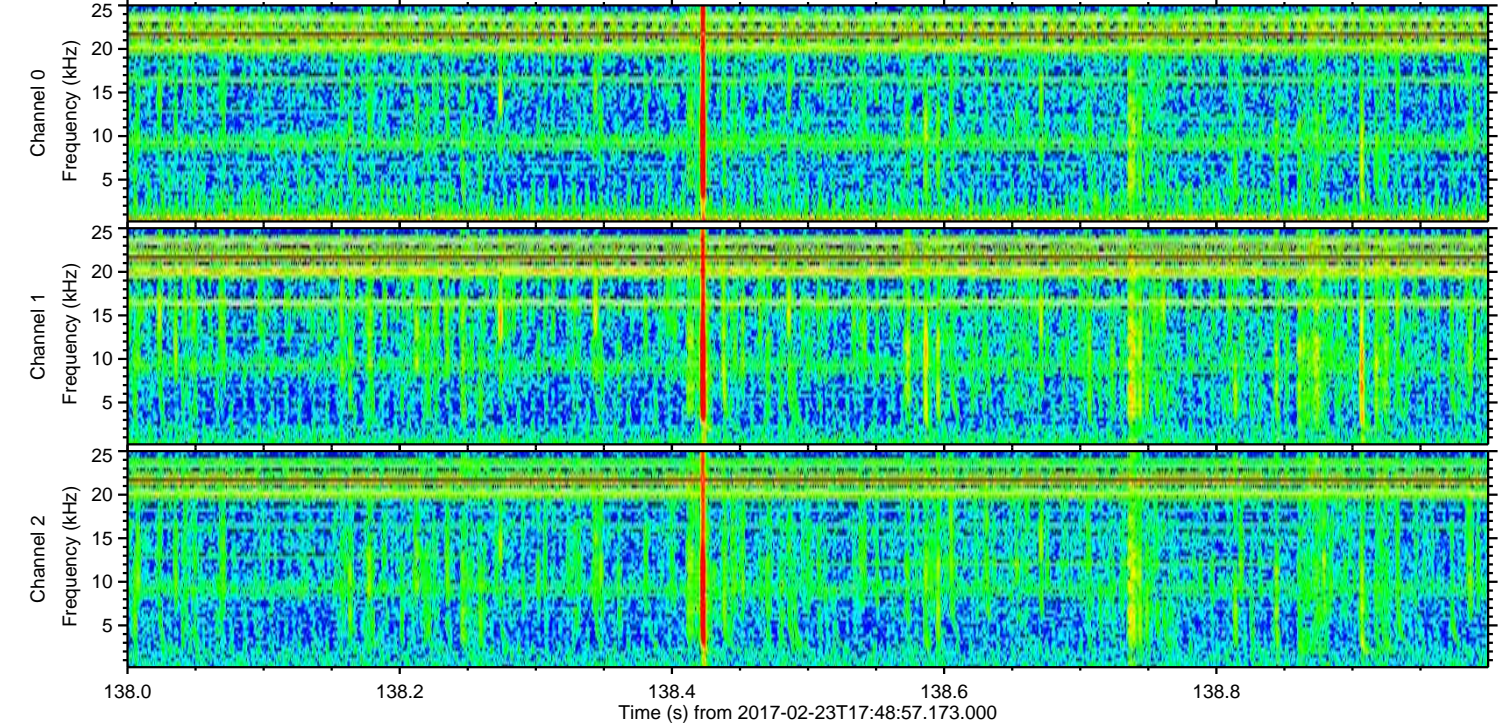
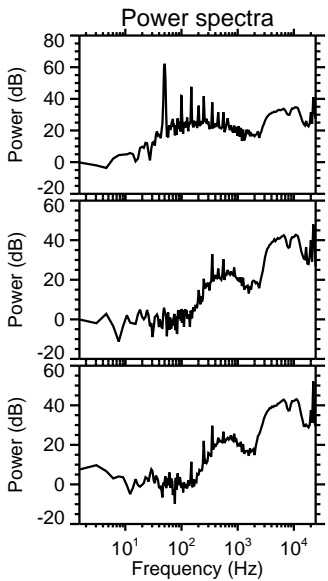
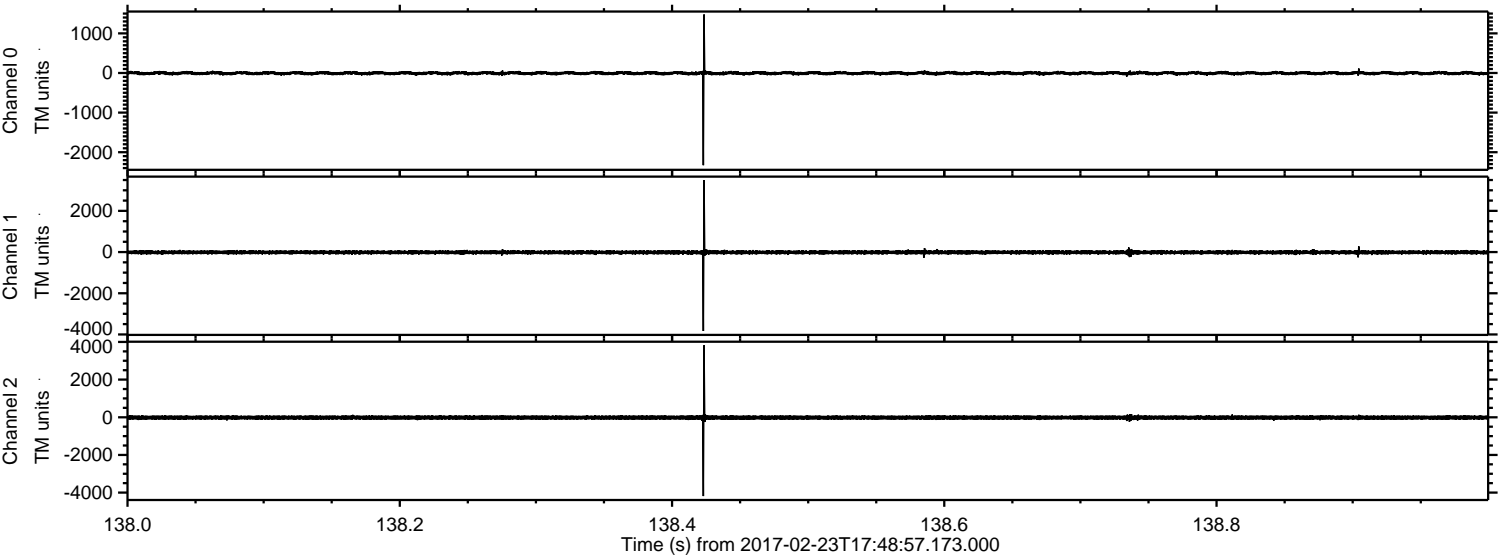

Processed Thu Feb 23 18:57:27 2017 by ELM ver.2012-10-06 from 001__elm20170223_174856__dat00.bin

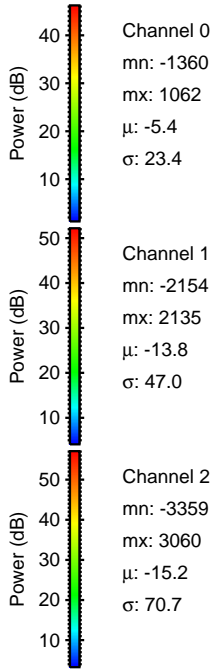
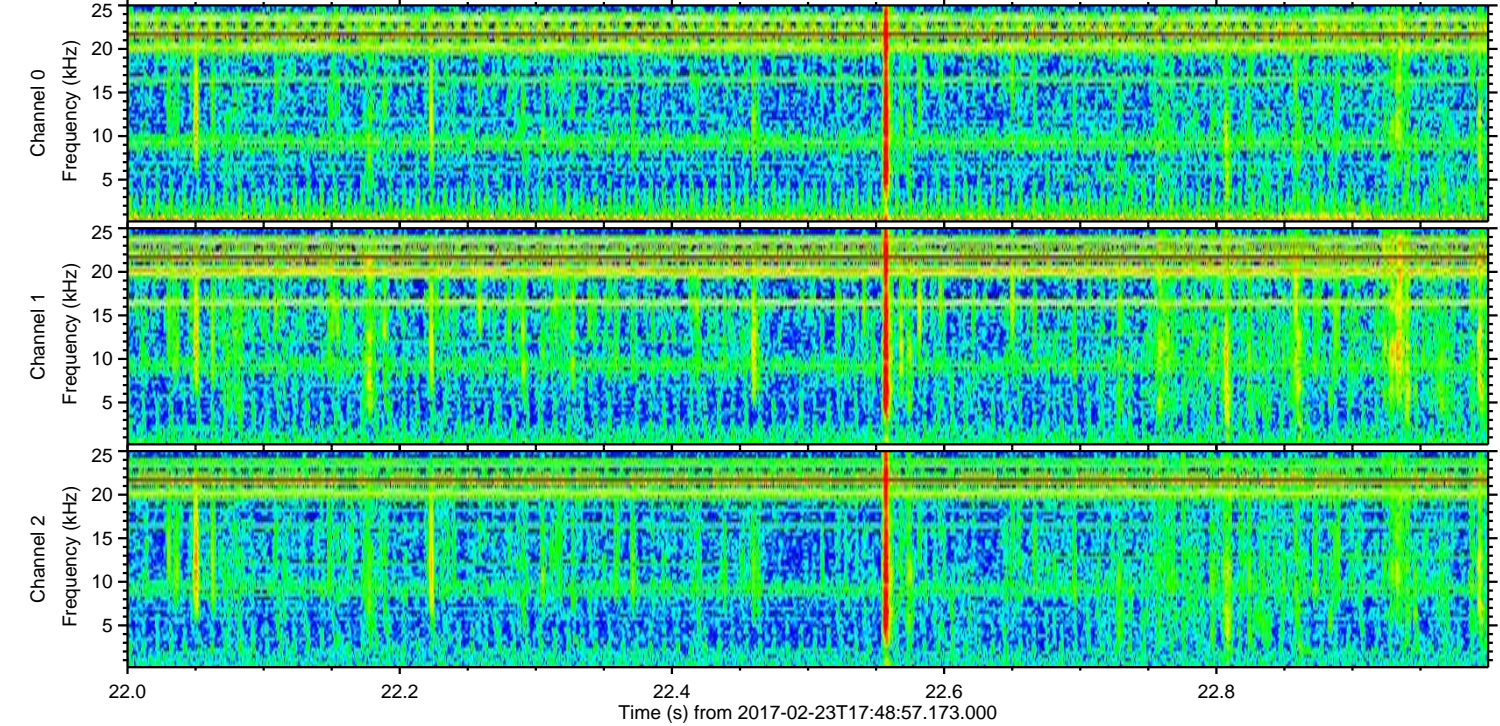
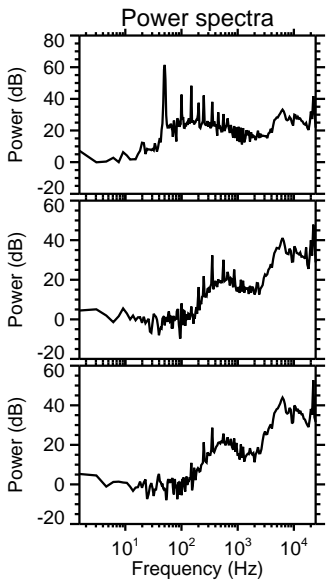
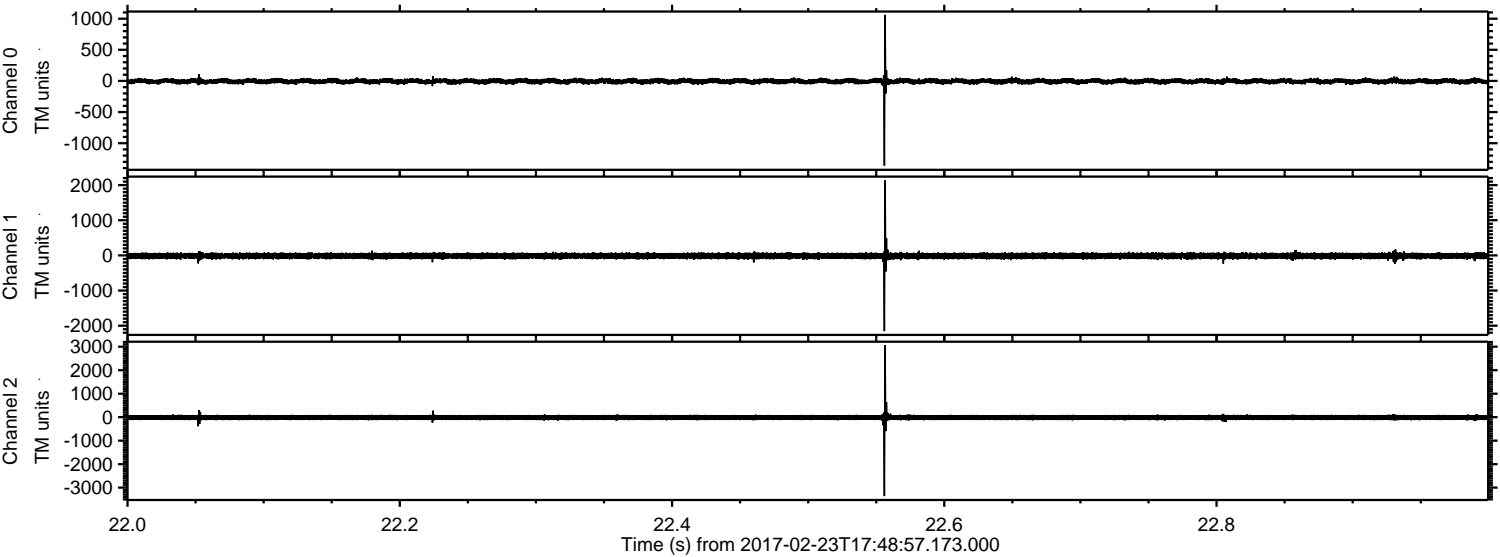

Processed Thu Feb 23 18:57:28 2017 by ELM ver.2012-10-06 from 001__elm20170223_174856__dat00.bin

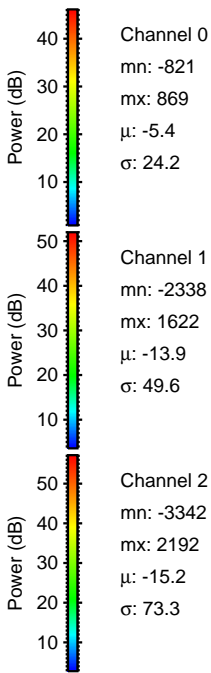
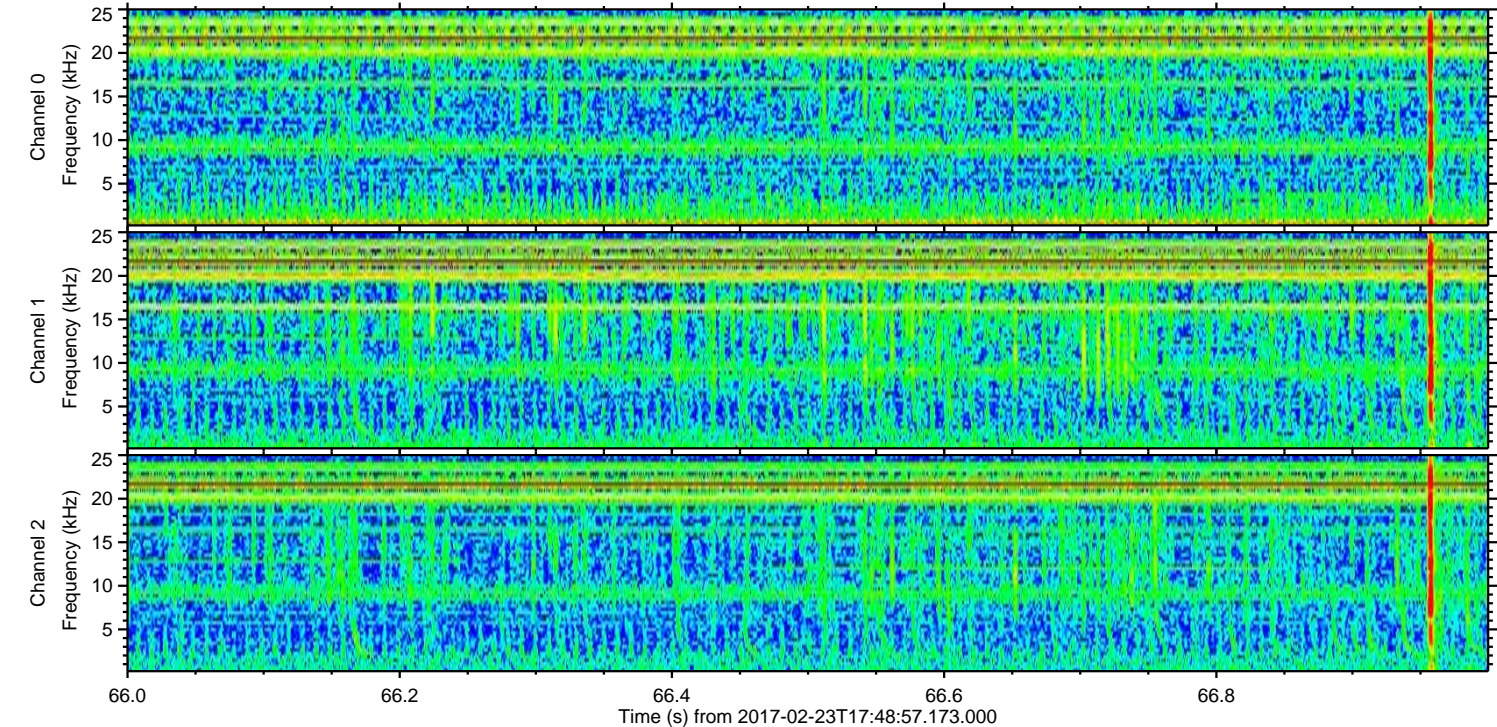
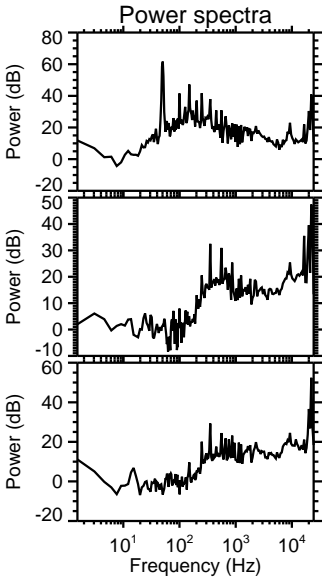
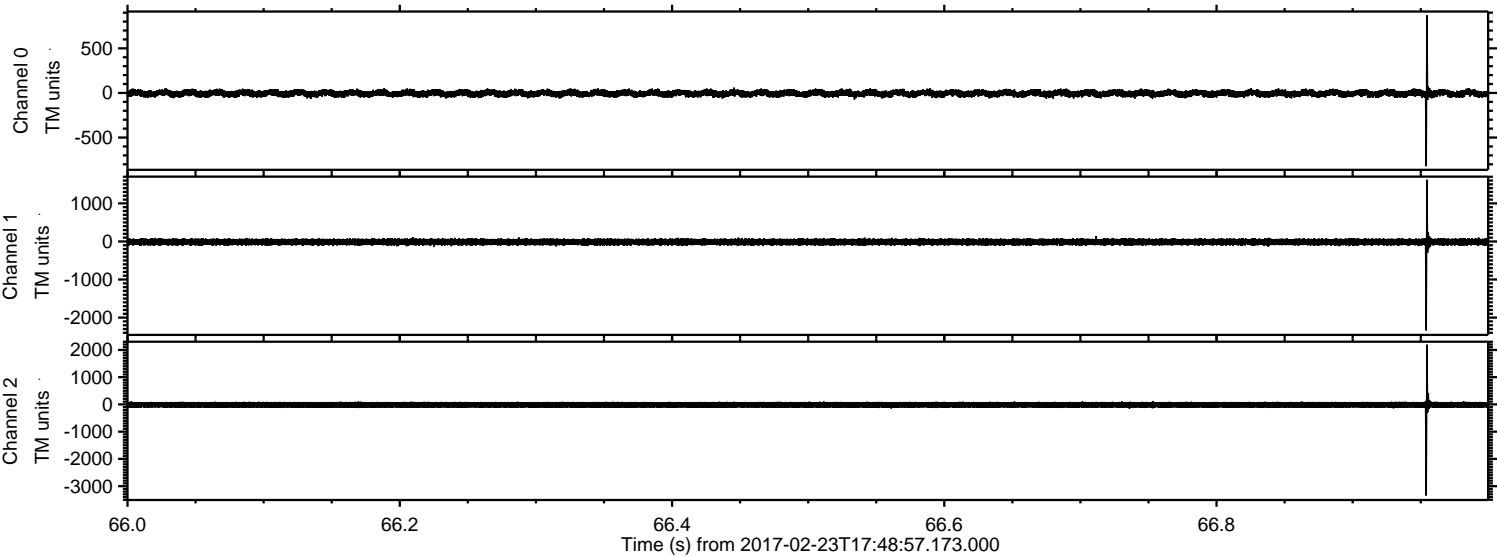

ELMAVAN 3D WAVEFORMS (Measured data sampled at 50 kHz) 51000 packets of 144 samples from 2017-02-23T17:48:57.173.000. Part 44/147

Processed Thu Feb 23 18:57:29 2017 by ELM ver.2012-10-06 from 001__elm20170223_174856__dat00.bin

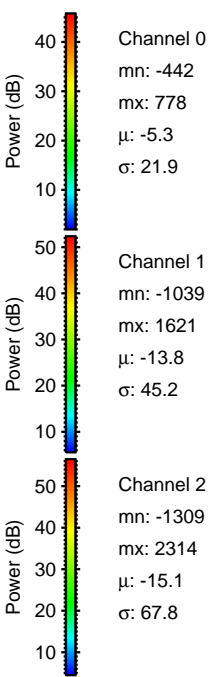
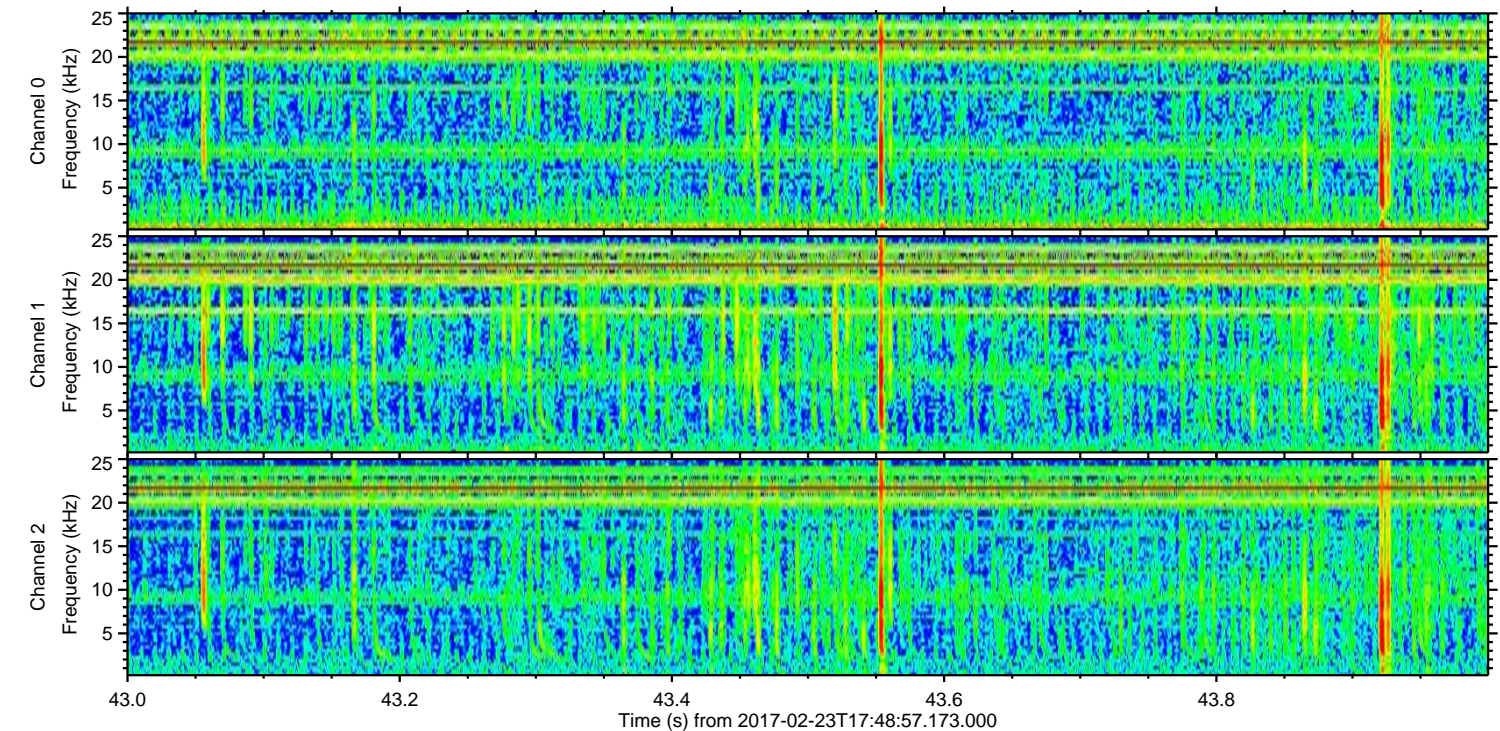
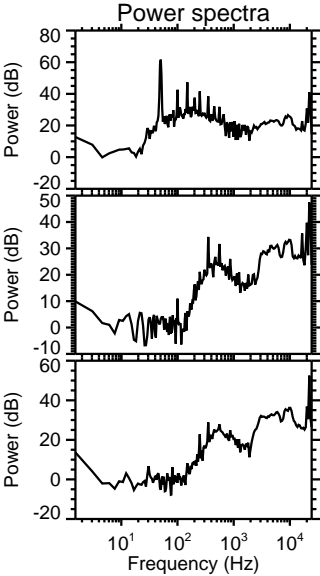
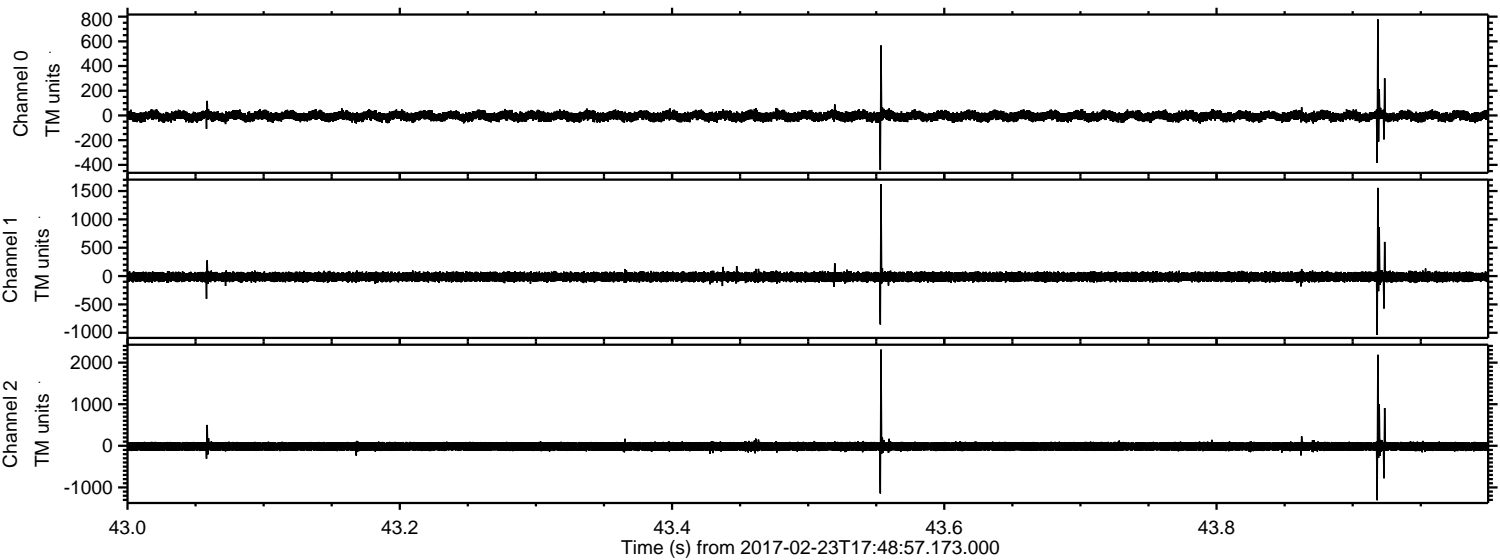

Processed Thu Feb 23 18:57:30 2017 by ELM ver.2012-10-06 from 001__elm20170223_174856__dat00.bin

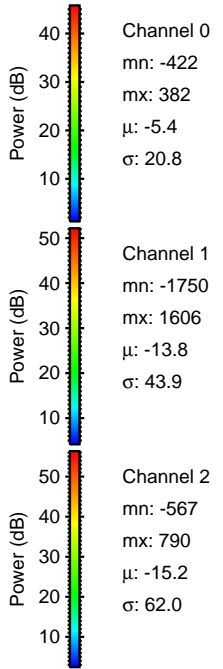
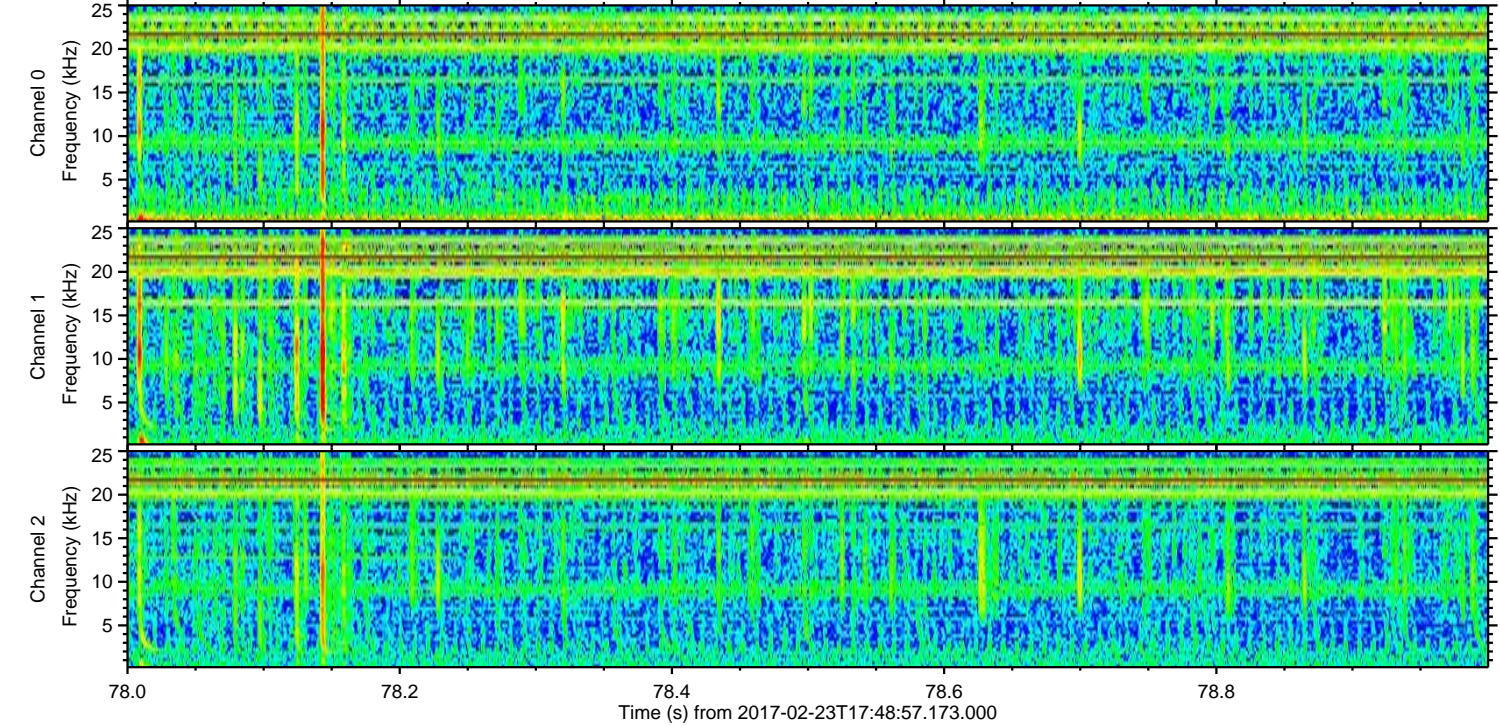
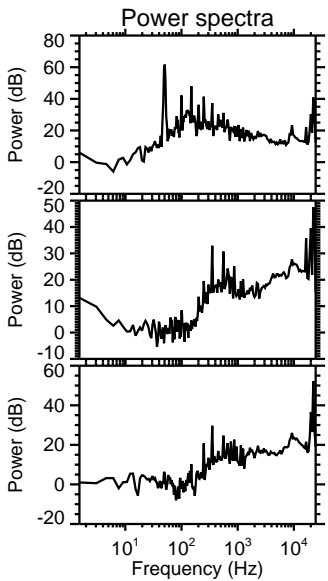
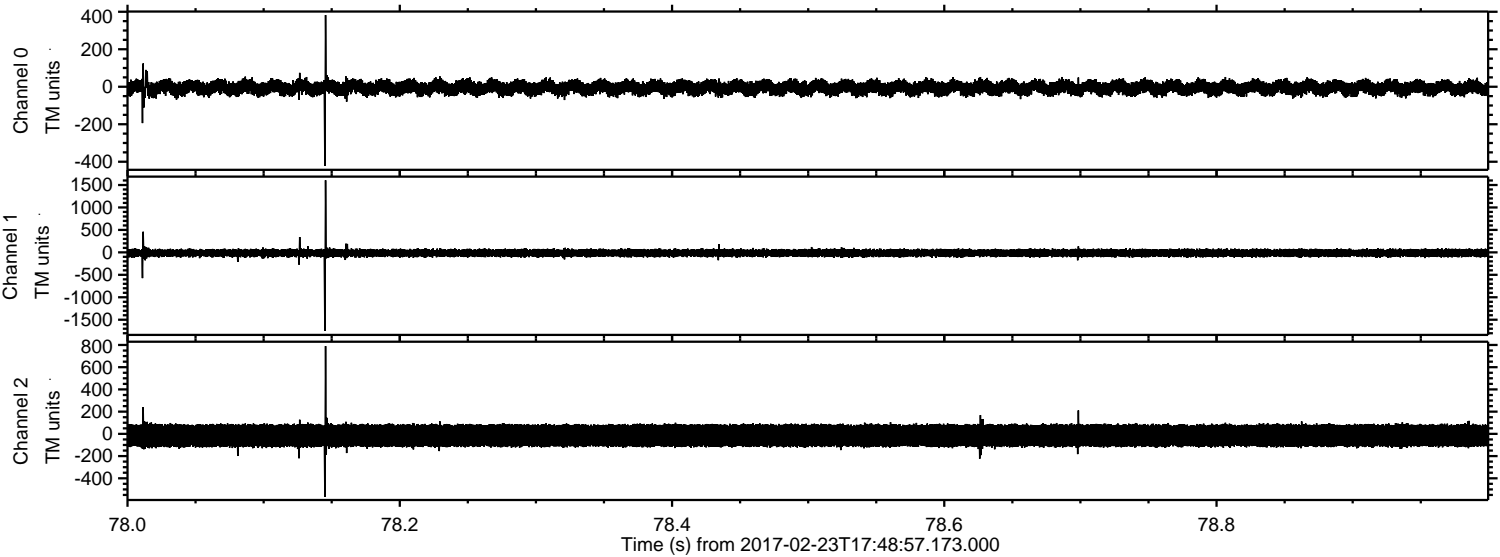

Processed Thu Feb 23 18:57:31 2017 by ELM ver.2012-10-06 from 001__elm20170223_174856__dat00.bin

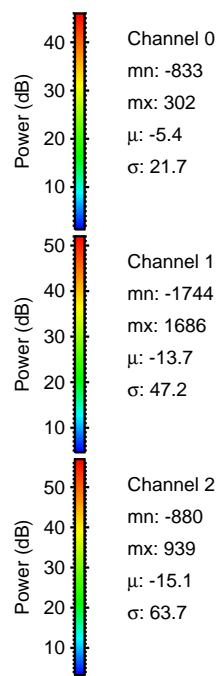
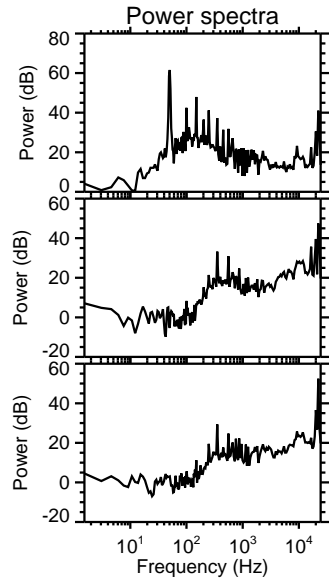
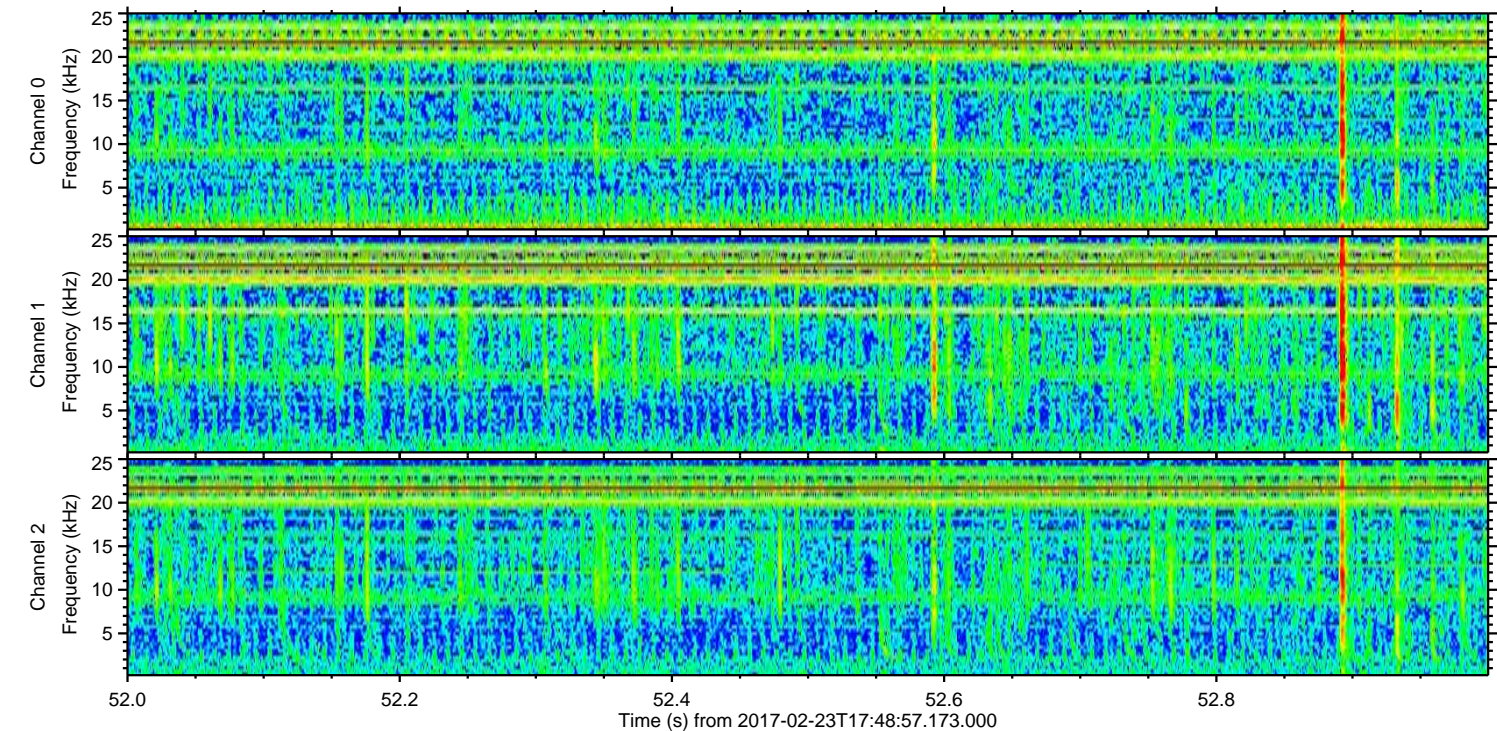
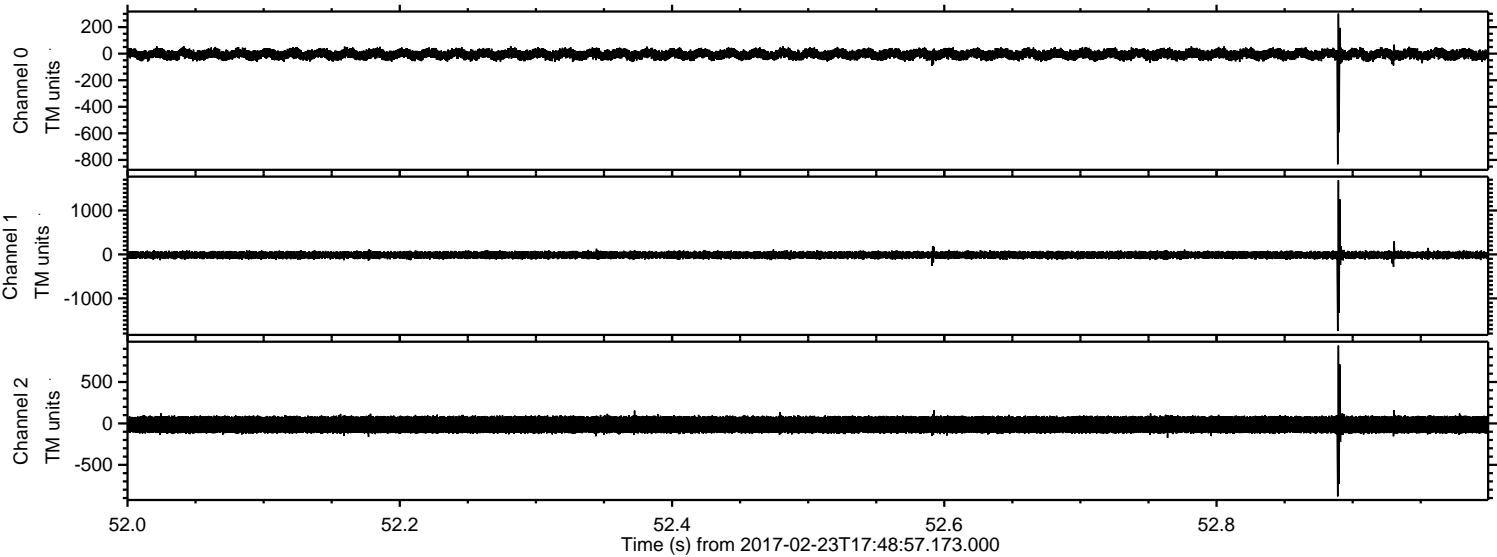

Channel 0
mn: -833
mx: 302
 μ : -5.4
 σ : 21.7

Channel 1
mn: -1744
mx: 1686
 μ : -13.7
 σ : 47.2

Channel 2
mn: -880
mx: 939
 μ : -15.1
 σ : 63.7

Processed Thu Feb 23 18:57:32 2017 by ELM ver.2012-10-06 from 001__elm20170223_174856__dat00.bin

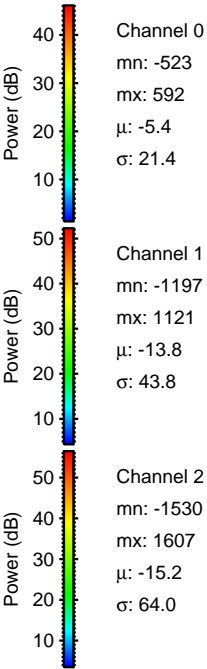
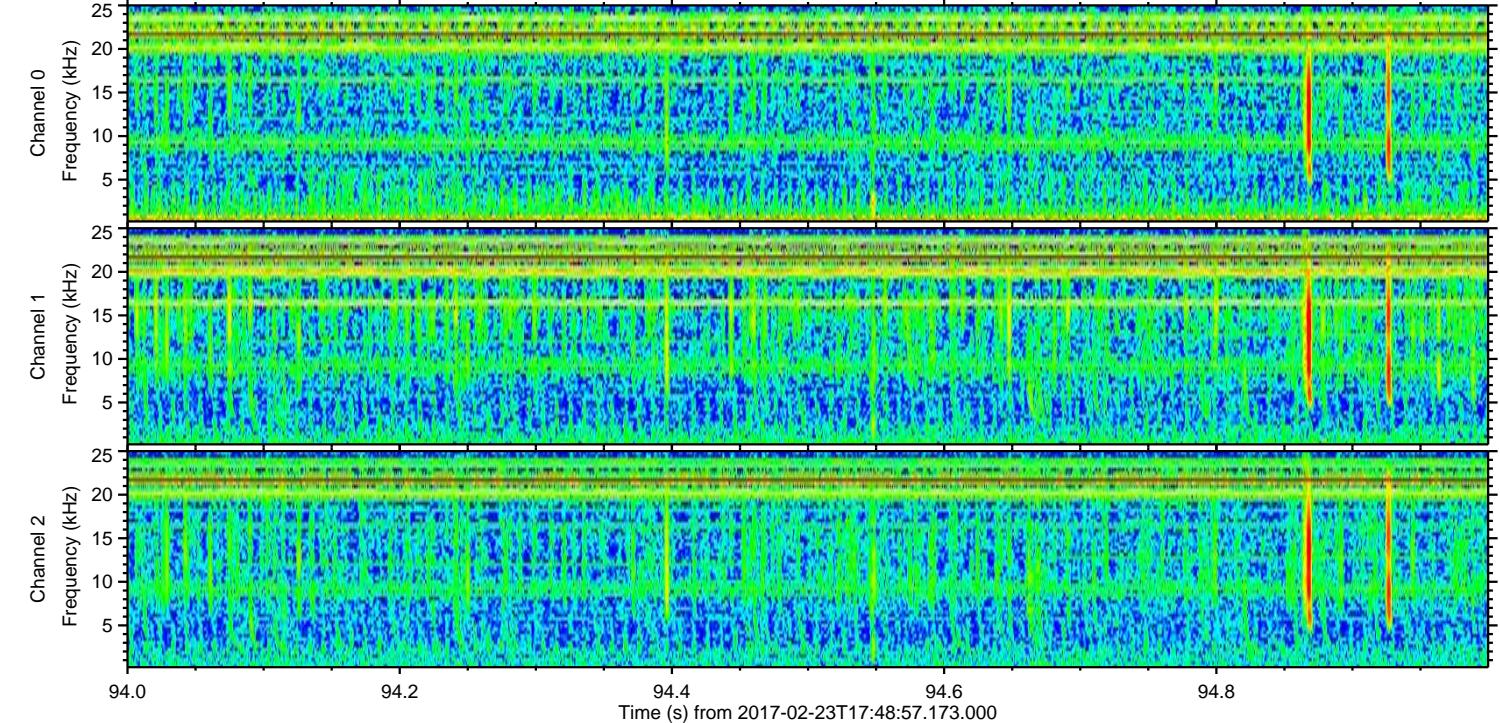
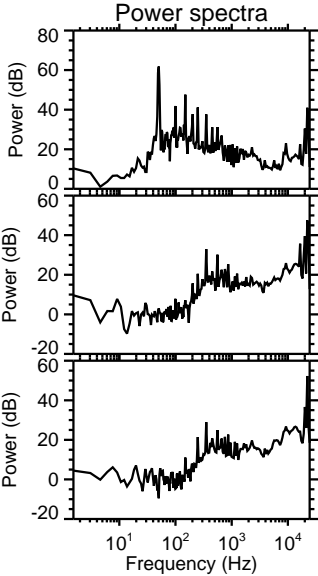
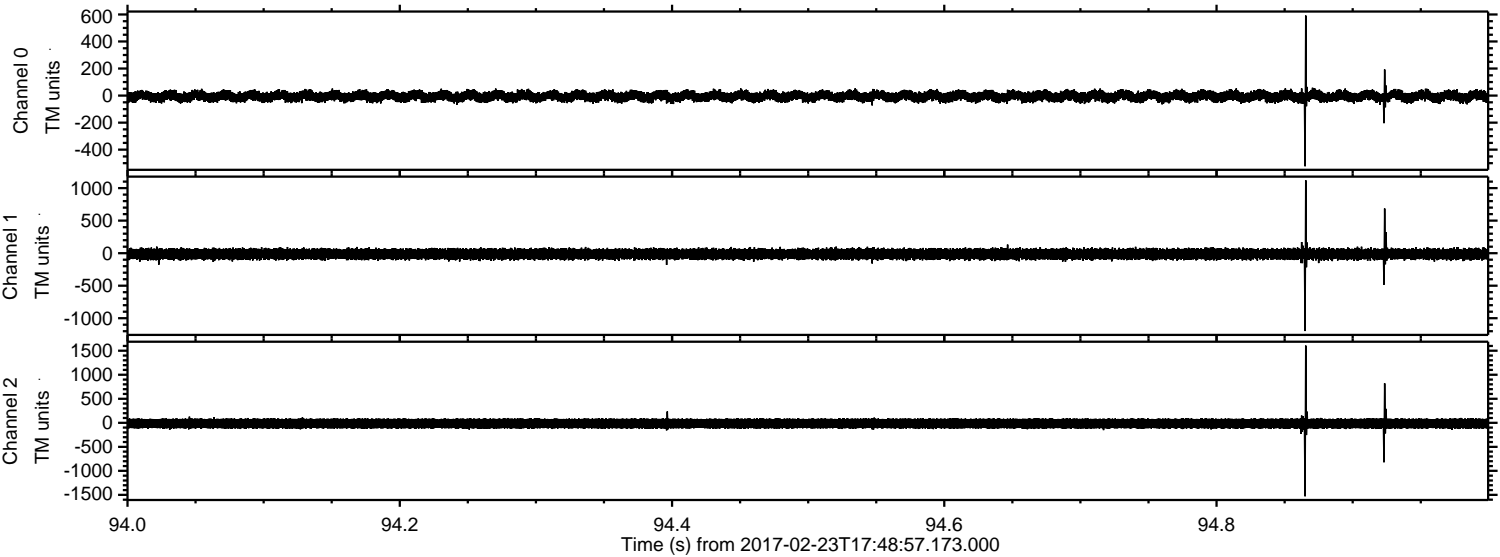

Processed Thu Feb 23 18:57:33 2017 by ELM ver.2012-10-06 from 001__elm20170223_174856__dat00.bin

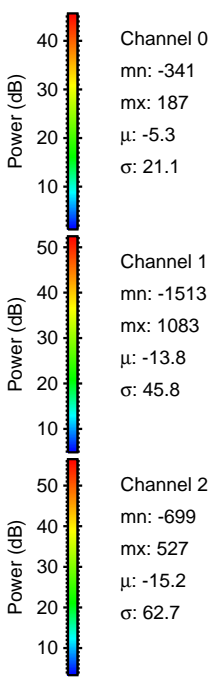
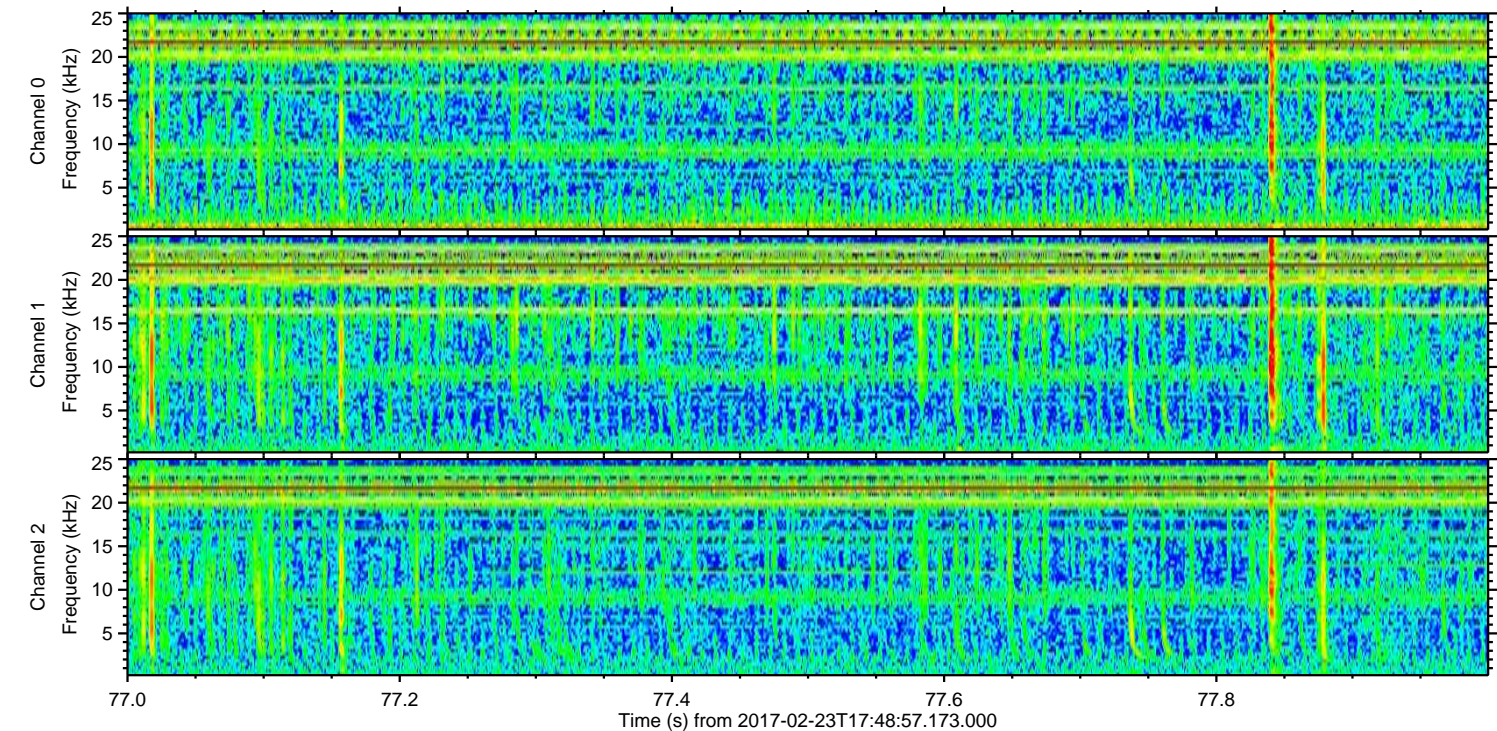
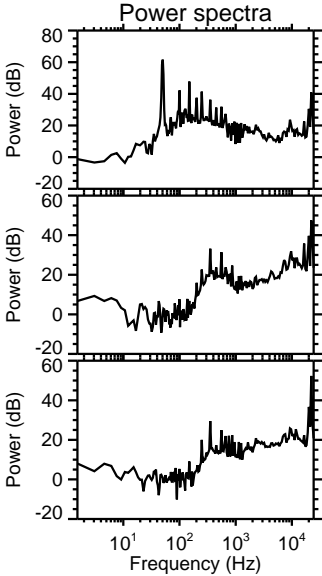
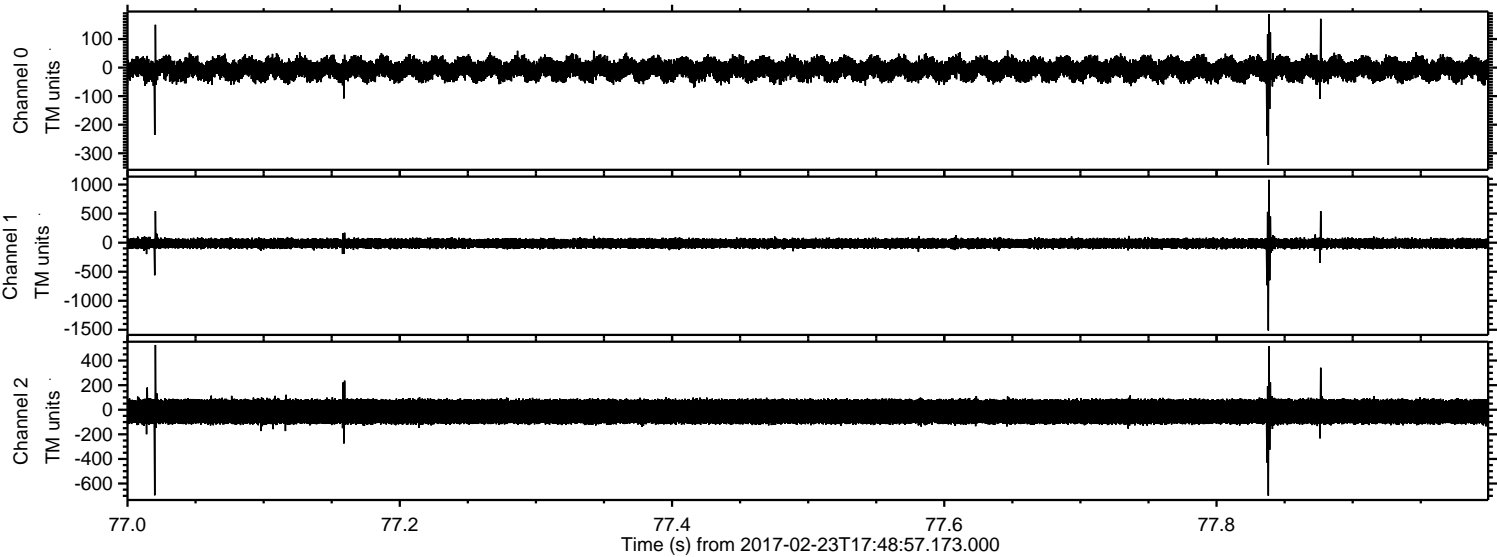

Processed Thu Feb 23 18:57:34 2017 by ELM ver.2012-10-06 from 001__elm20170223_174856__dat00.bin

