

ELMAVAN 3D WAVEFORMS (Measured data sampled at 50 kHz) 51000 packets of 144 samples from 2017-02-23T04:58:24.750.999.

Processed Thu Feb 23 06:05:58 2017 by ELM ver.2012-10-06 from 001__elm20170223_045823__dat00.bin

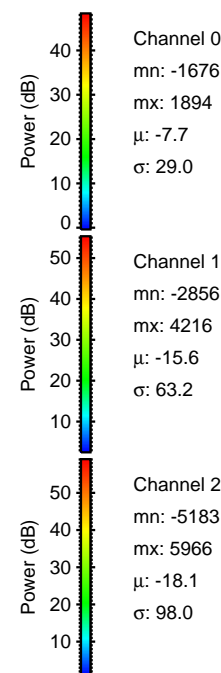
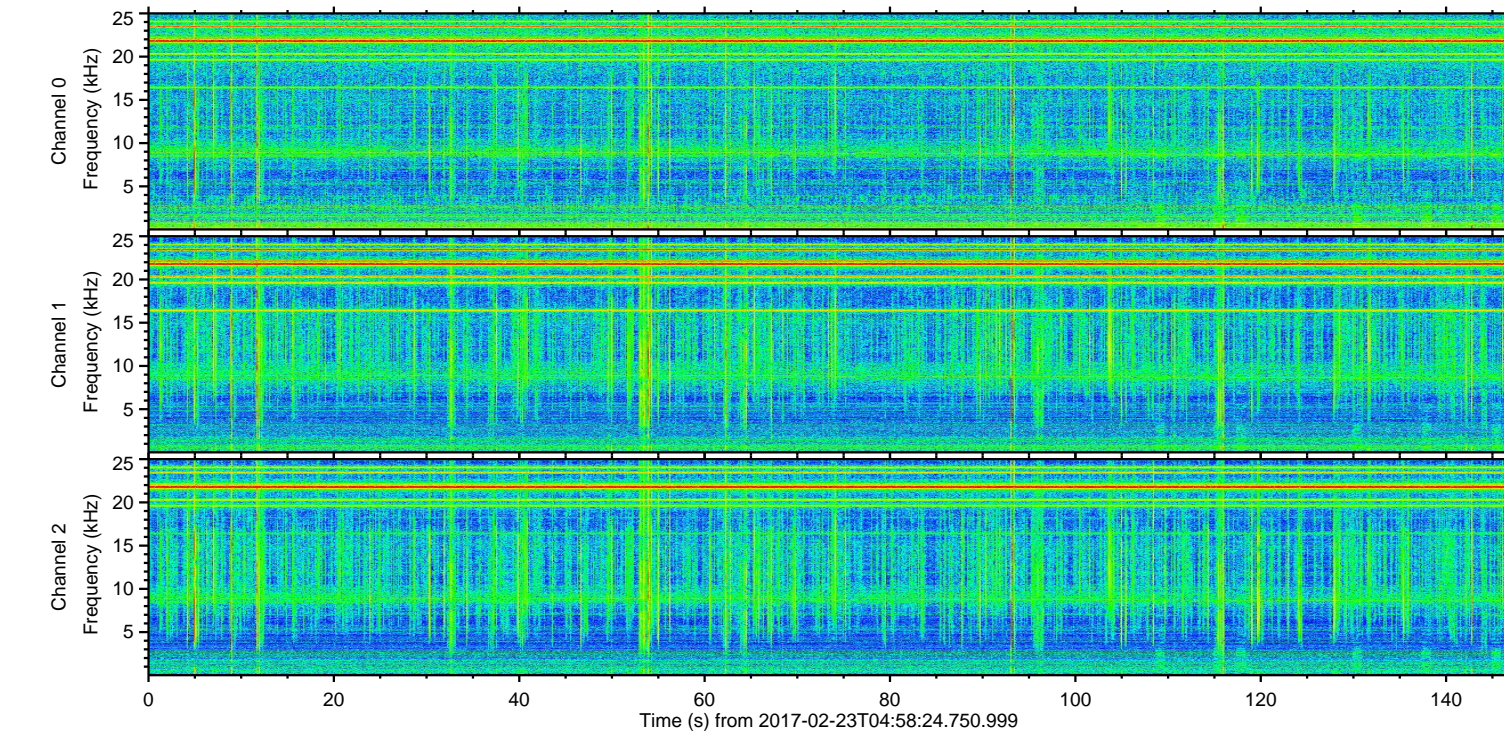
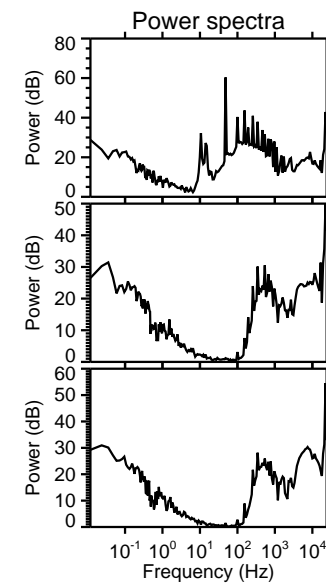
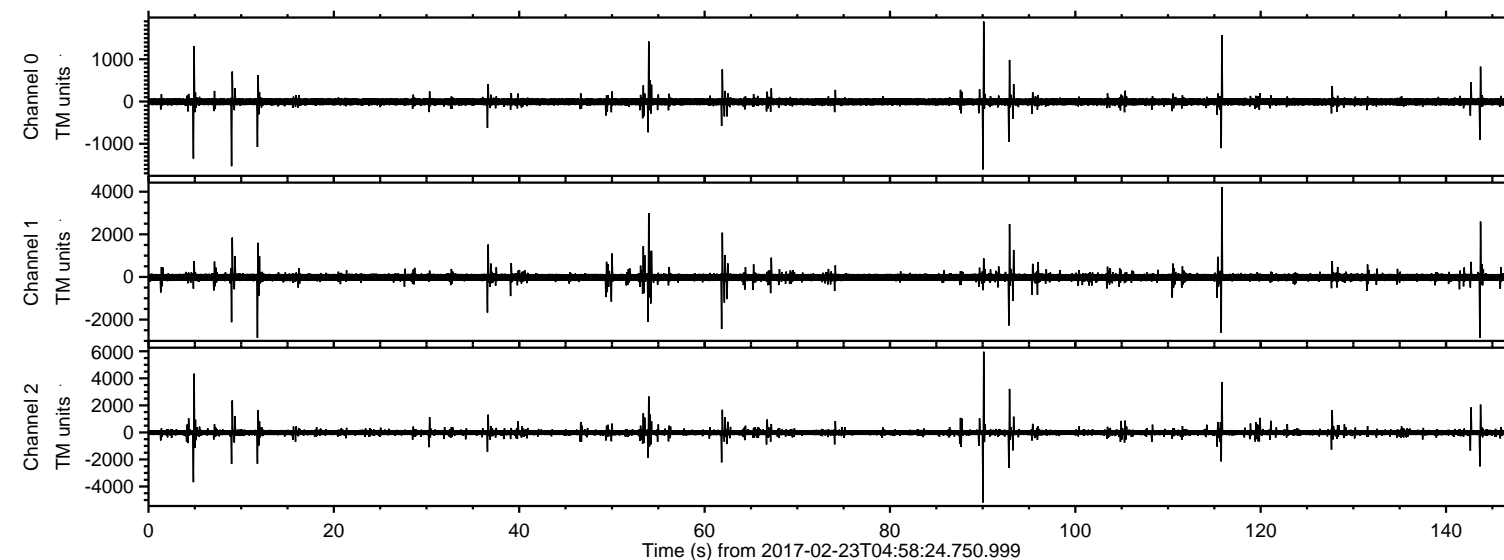

ELMAVAN 3D WAVEFORMS (Measured data sampled at 50 kHz) 51000 packets of 144 samples from 2017-02-23T04:58:24.750.999. Part 91/147

Processed Thu Feb 23 06:06:10 2017 by ELM ver.2012-10-06 from 001__elm20170223_045823__dat00.bin

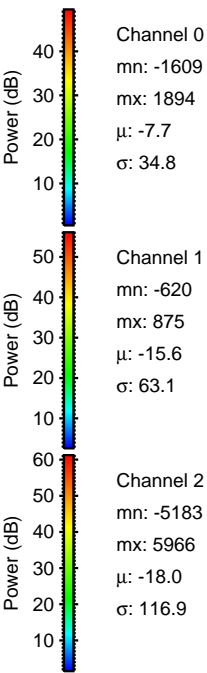
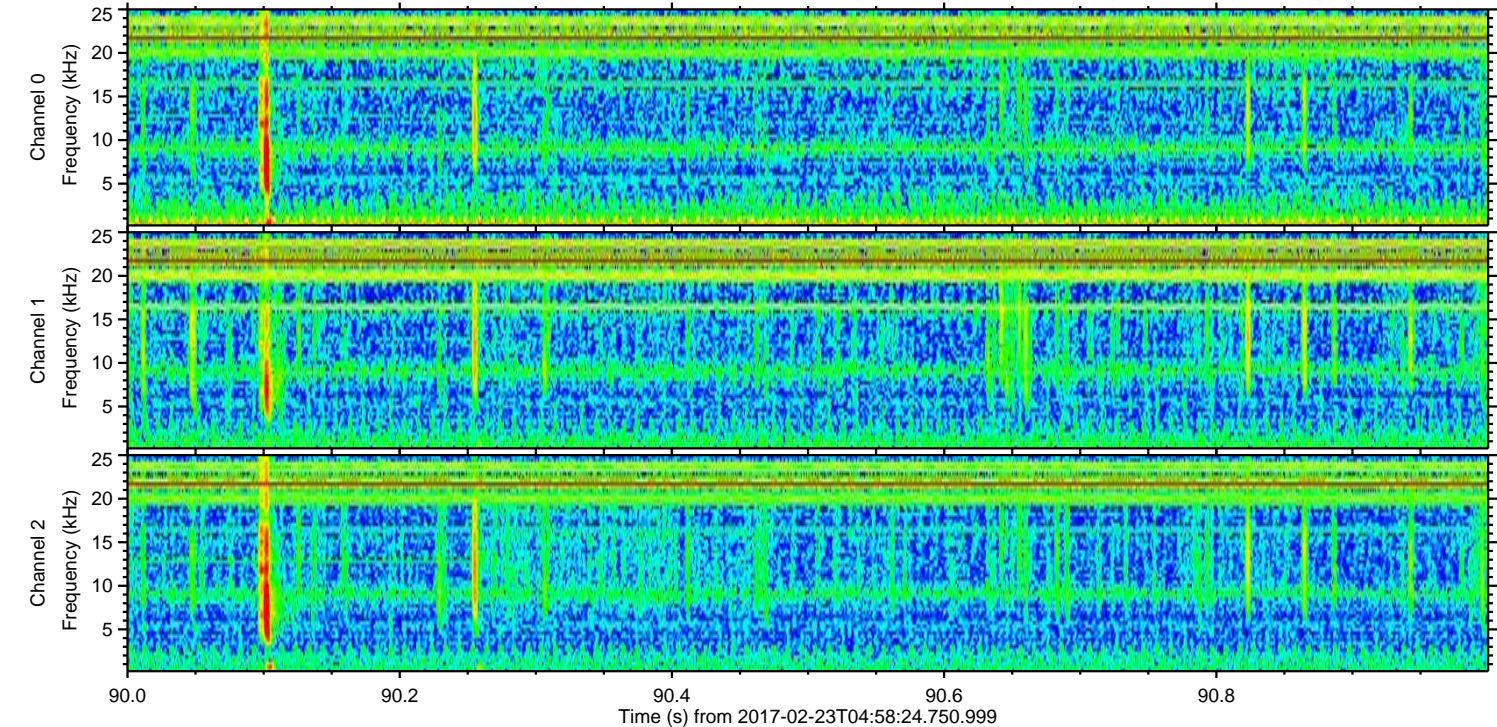
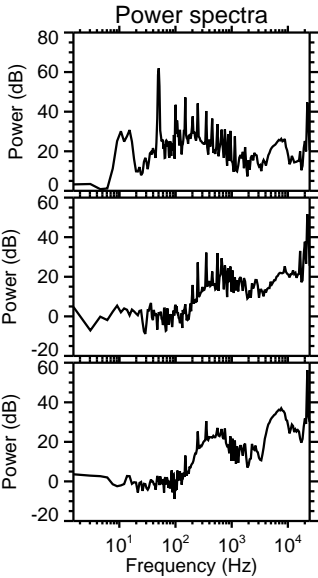
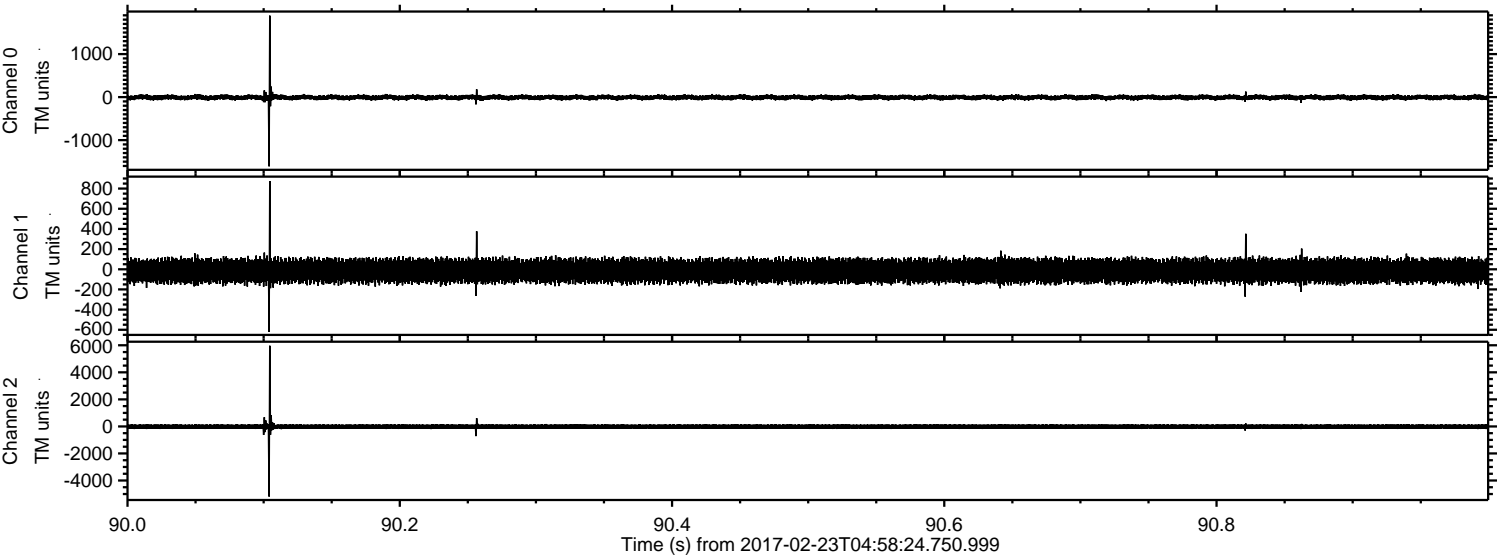

Processed Thu Feb 23 06:06:11 2017 by ELM ver.2012-10-06 from 001__elm20170223_045823__dat00.bin

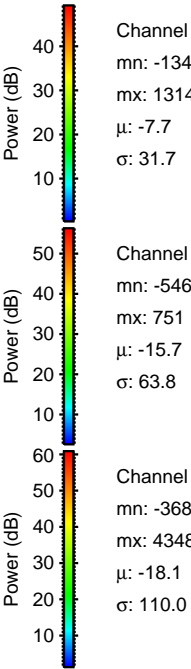
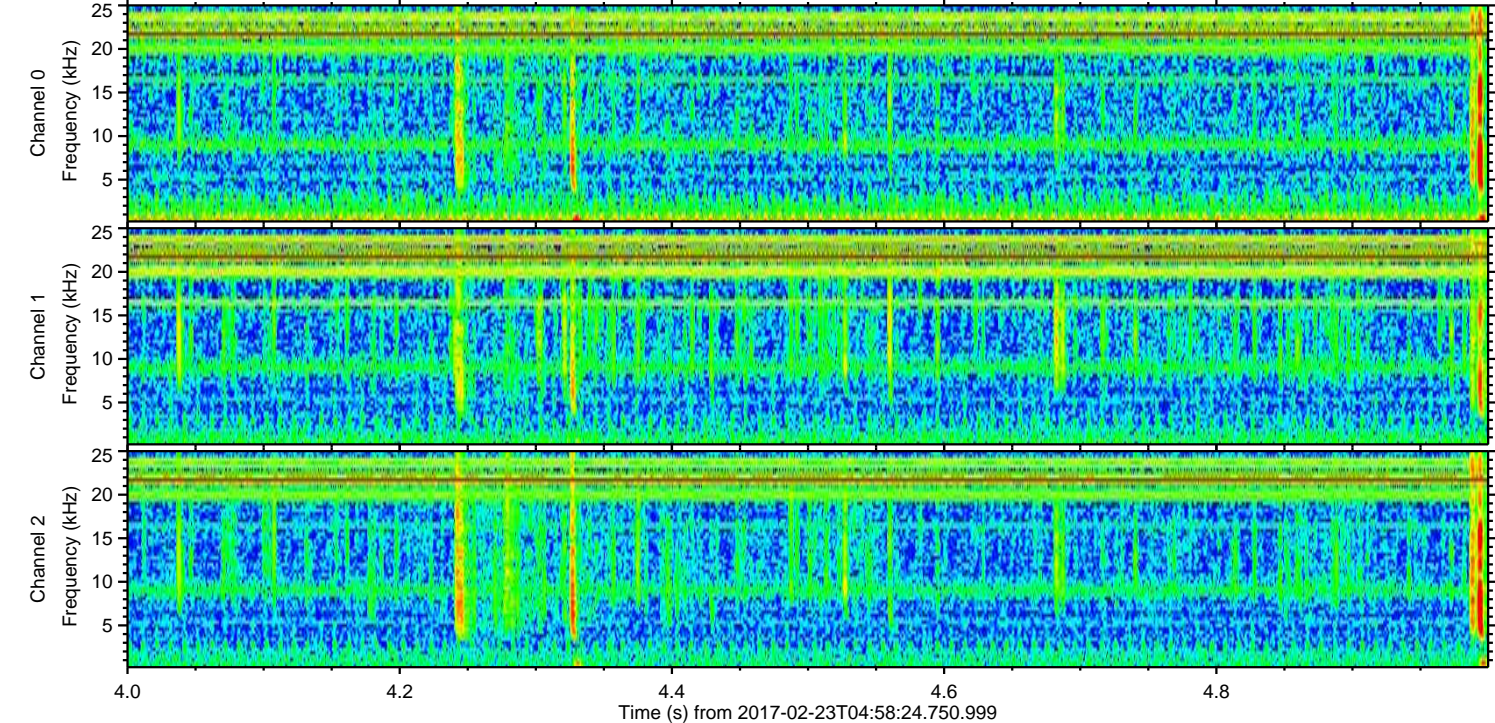
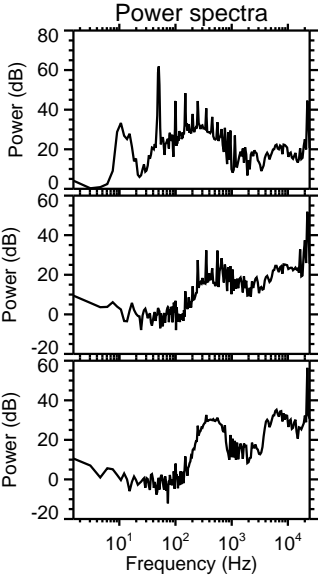
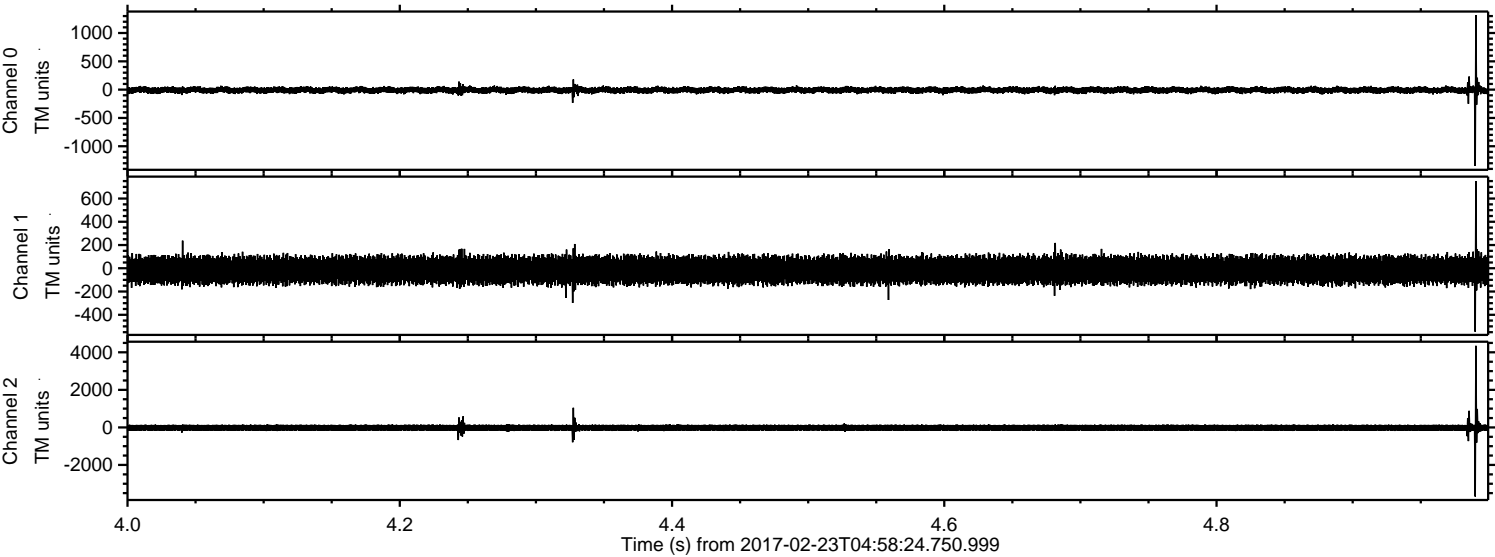

ELMAVAN 3D WAVEFORMS (Measured data sampled at 50 kHz) 51000 packets of 144 samples from 2017-02-23T04:58:24.750.999. Part 116/147

Processed Thu Feb 23 06:06:12 2017 by ELM ver.2012-10-06 from 001__elm20170223_045823__dat00.bin

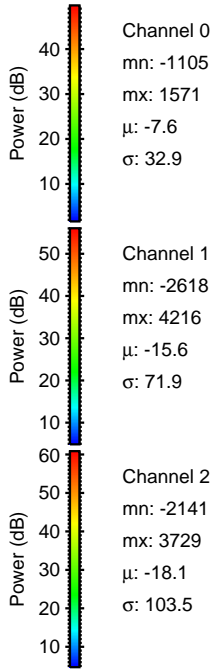
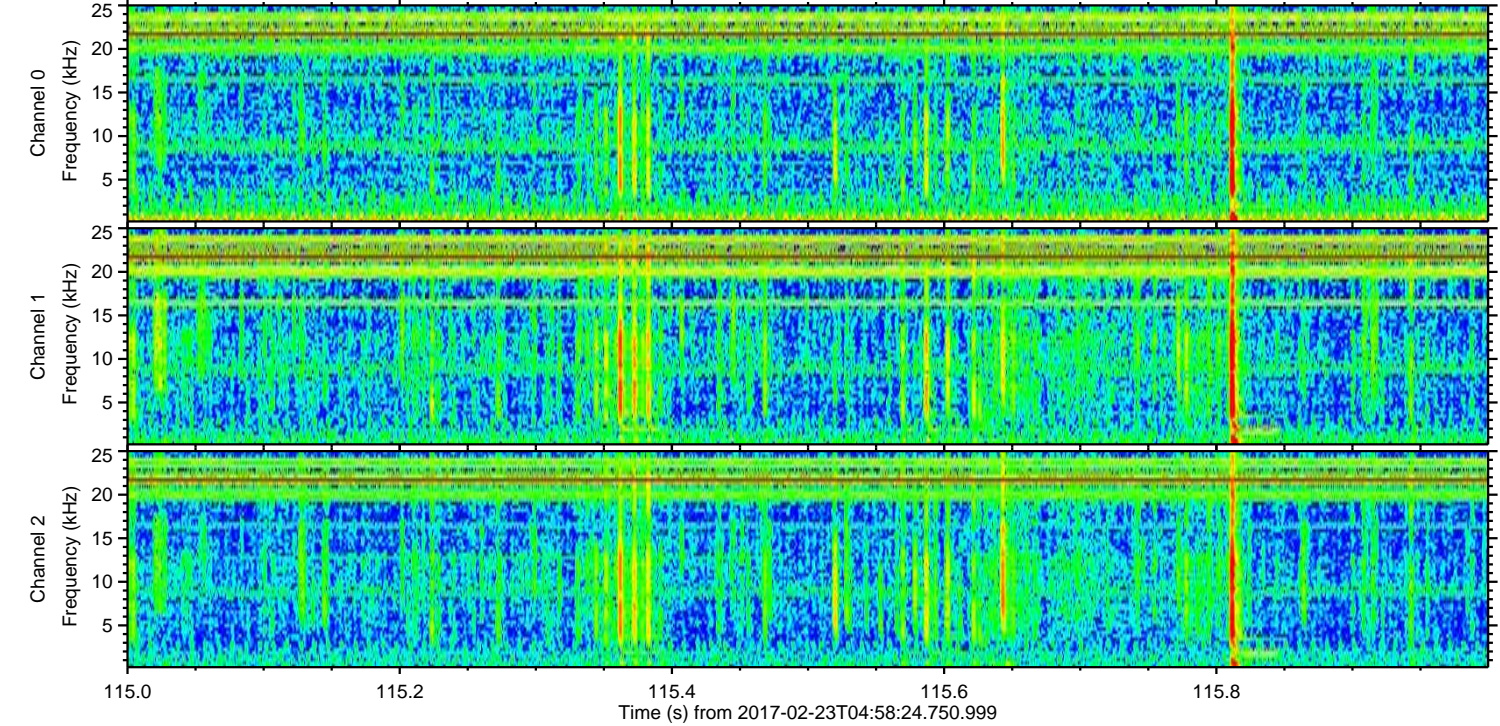
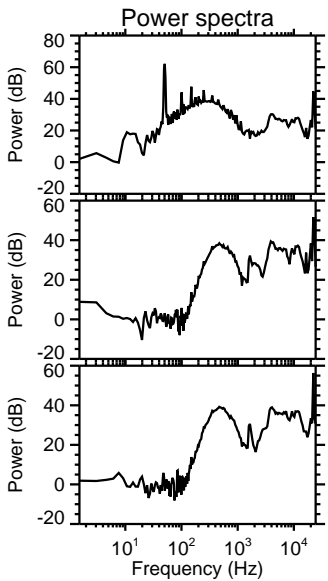
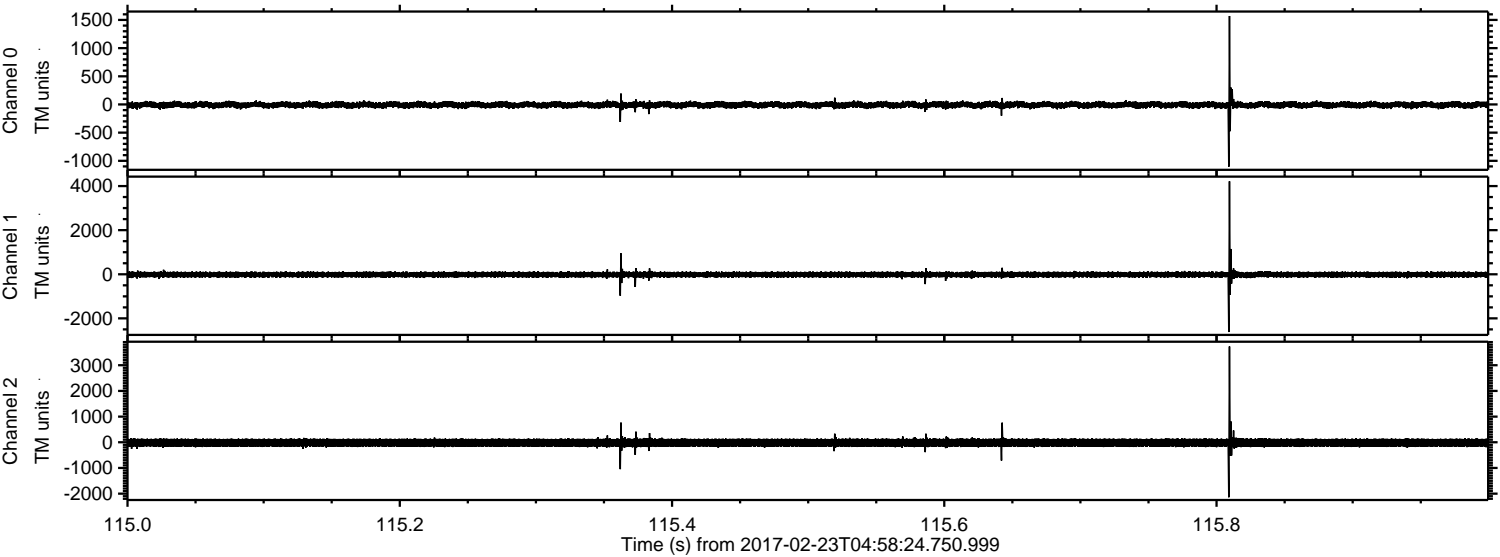

ELMAVAN 3D WAVEFORMS (Measured data sampled at 50 kHz) 51000 packets of 144 samples from 2017-02-23T04:58:24.750.999. Part 93/147

Processed Thu Feb 23 06:06:13 2017 by ELM ver.2012-10-06 from 001__elm20170223_045823__dat00.bin

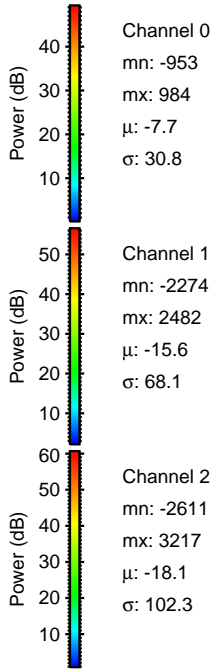
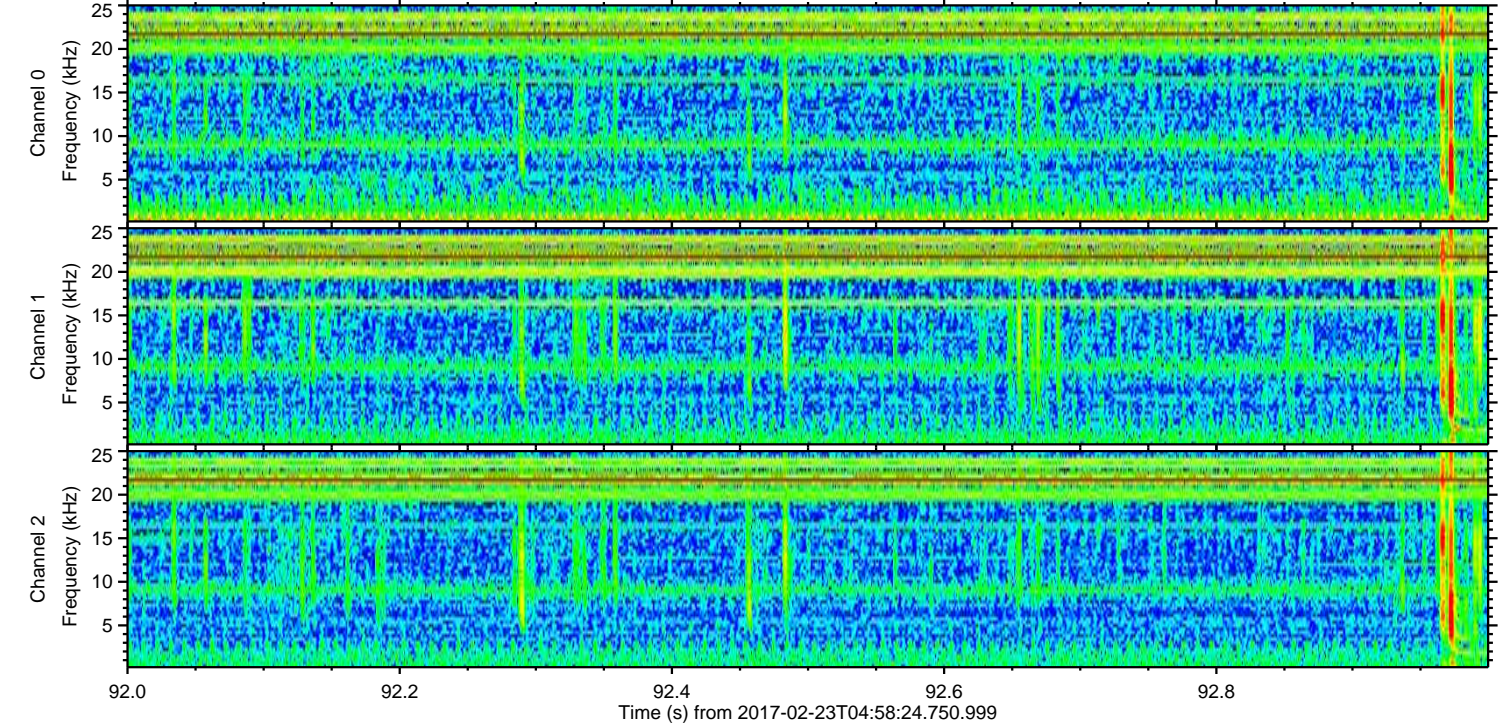
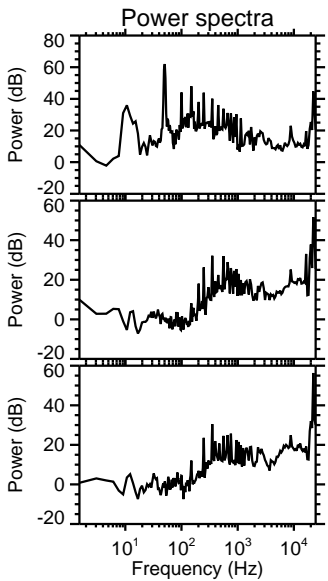
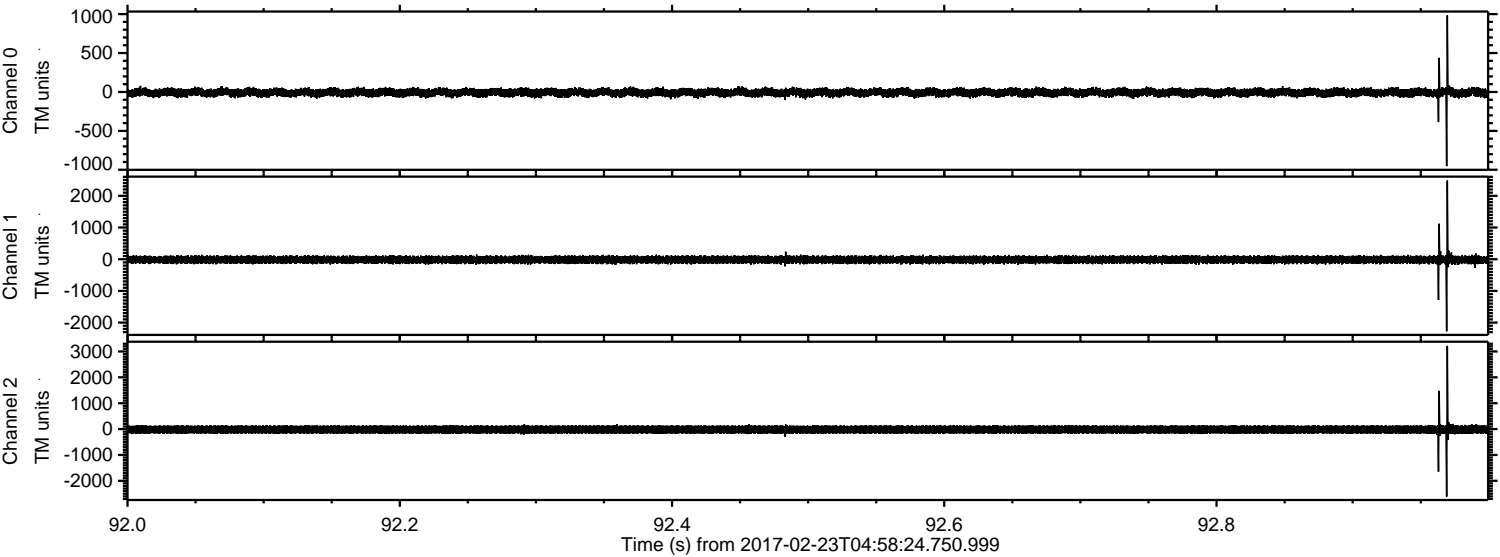

Processed Thu Feb 23 06:06:14 2017 by ELM ver.2012-10-06 from 001__elm20170223_045823__dat00.bin

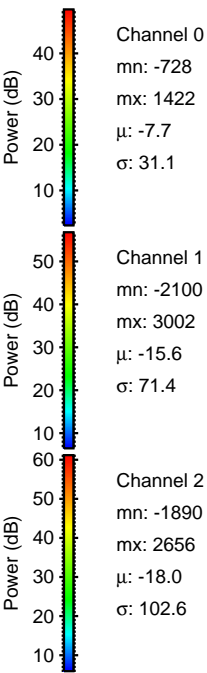
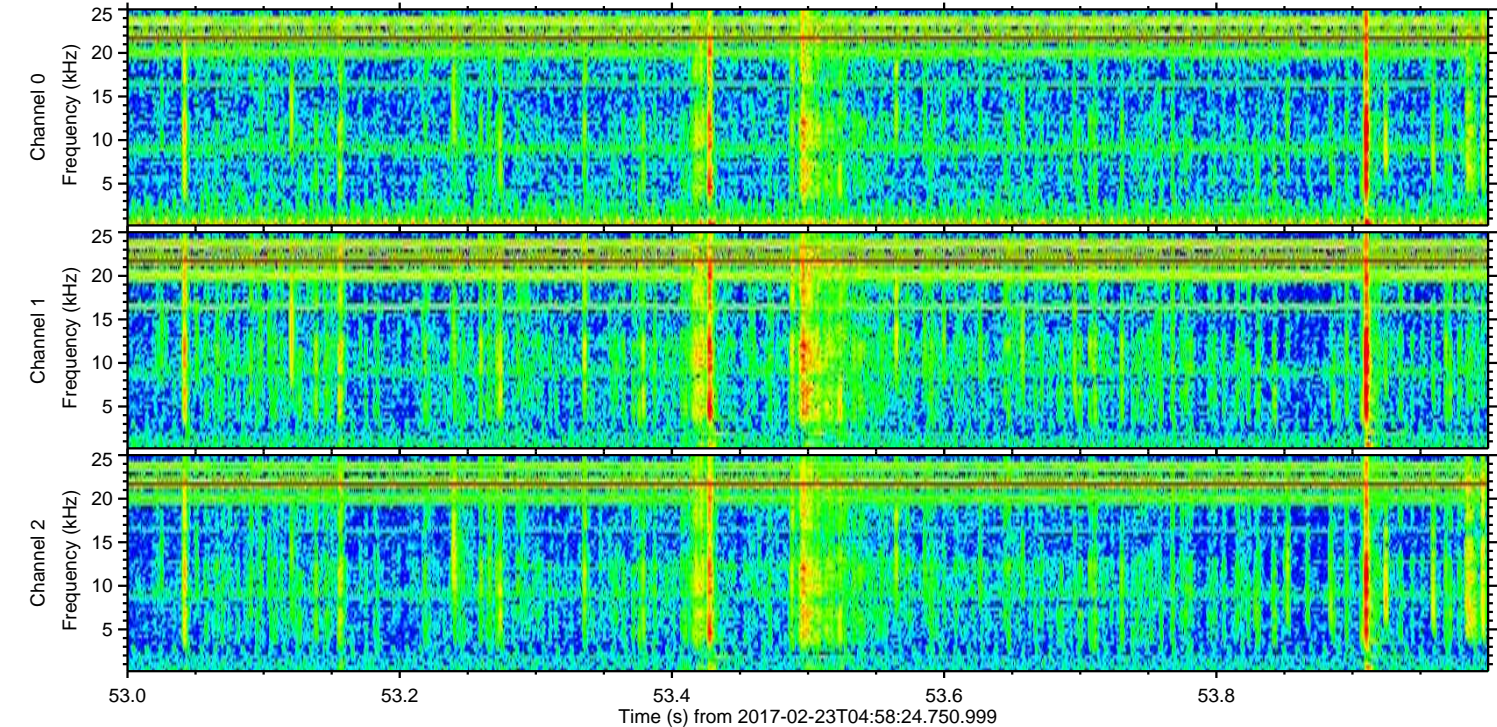
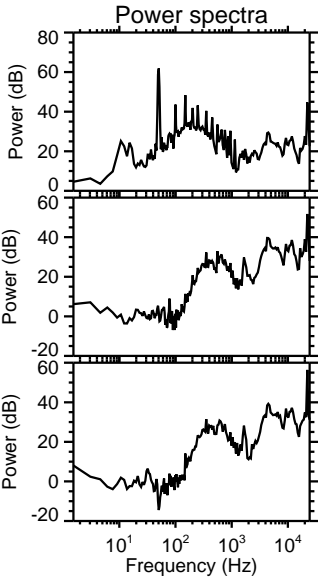
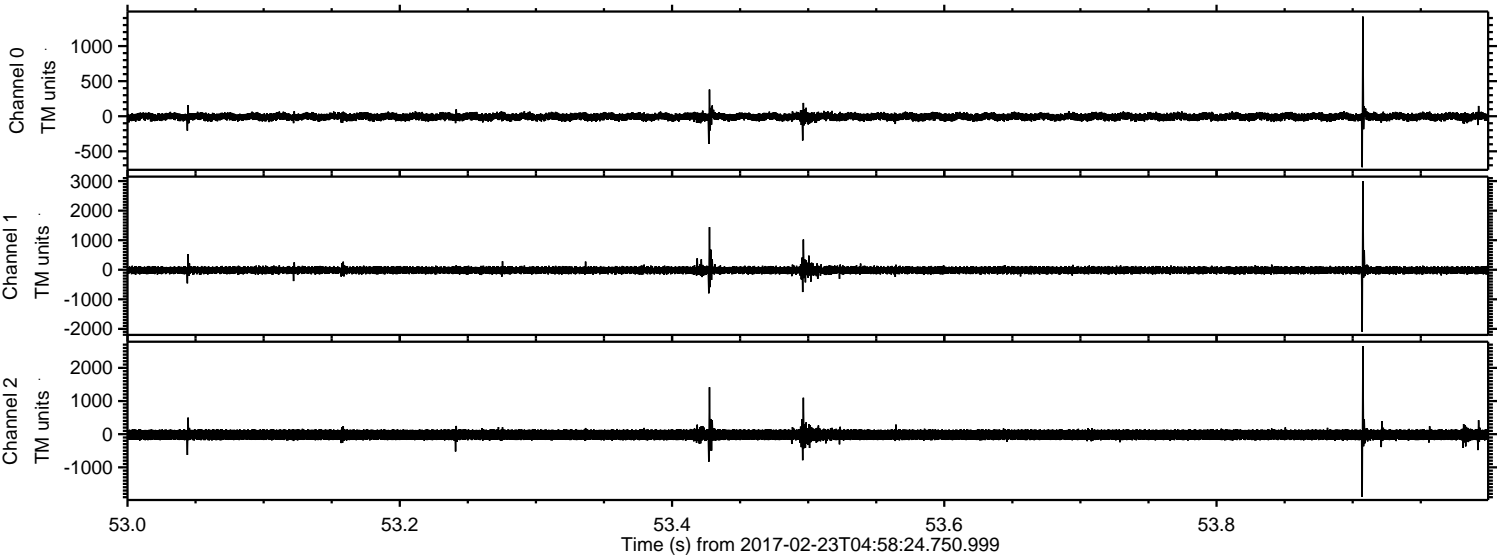

Channel 0
mn: -728
mx: 1422
 μ : -7.7
 σ : 31.1

Channel 1
mn: -2100
mx: 3002
 μ : -15.6
 σ : 71.4

Channel 2
mn: -1890
mx: 2656
 μ : -18.0
 σ : 102.6

ELMAVAN 3D WAVEFORMS (Measured data sampled at 50 kHz) 51000 packets of 144 samples from 2017-02-23T04:58:24.750.999. Part 144/147

Processed Thu Feb 23 06:06:14 2017 by ELM ver.2012-10-06 from 001__elm20170223_045823__dat00.bin

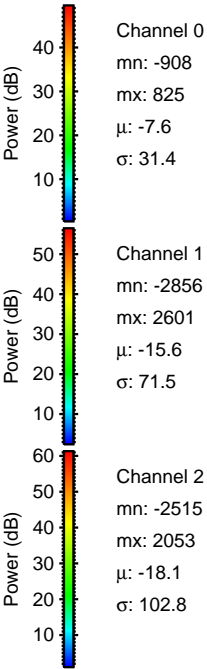
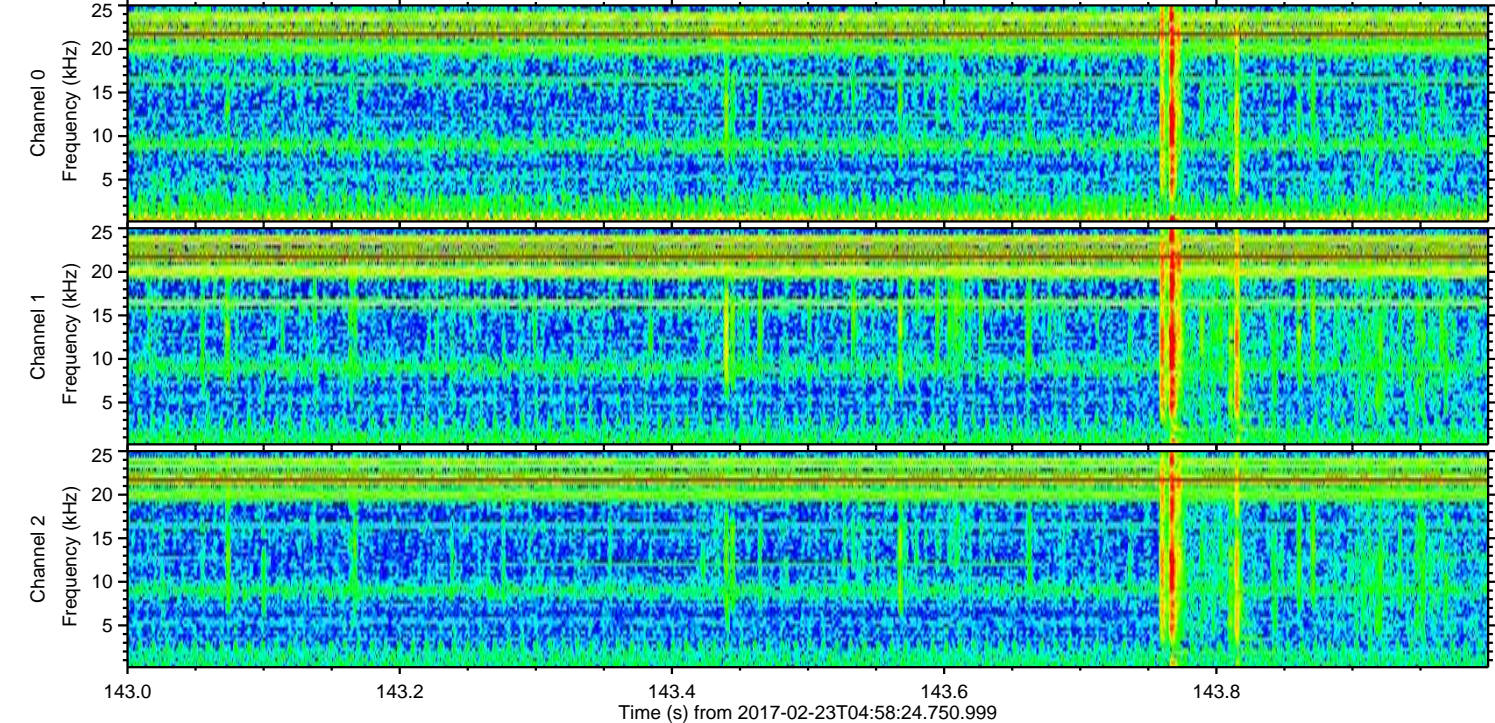
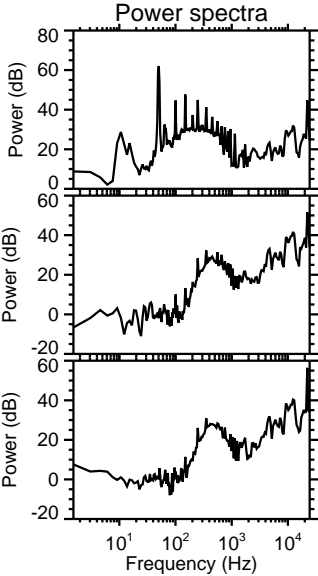
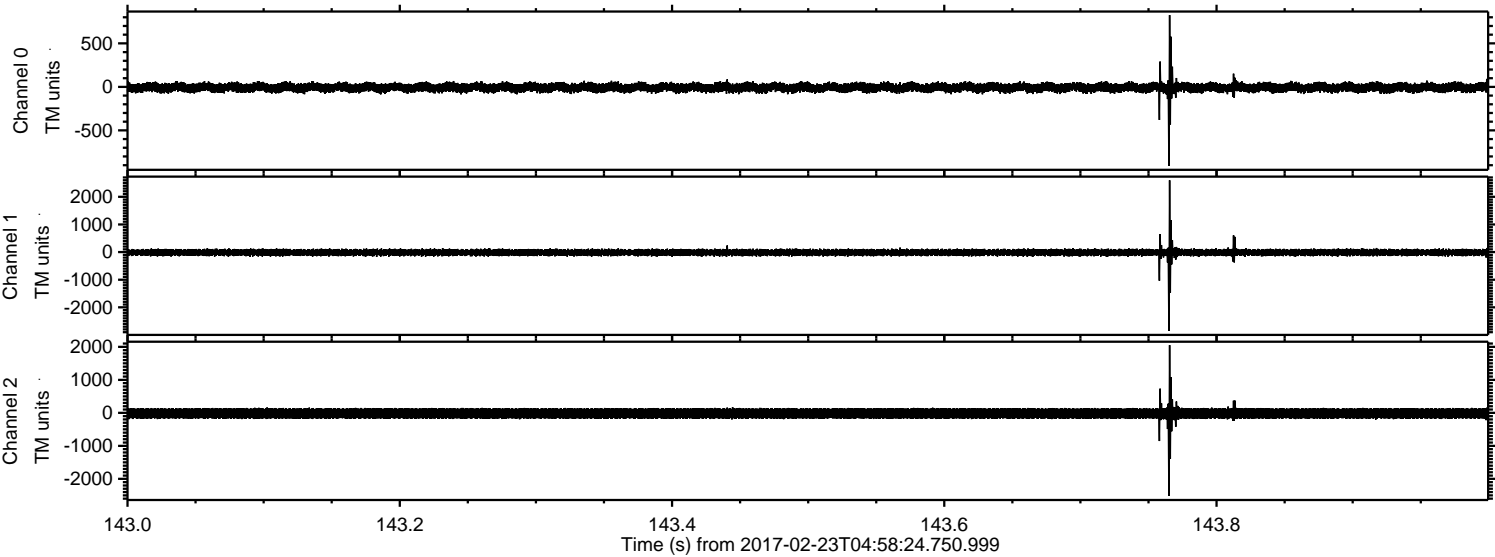

Channel 0
mn: -908
mx: 825
 μ : -7.6
 σ : 31.4

Channel 1
mn: -2856
mx: 2601
 μ : -15.6
 σ : 71.5

Channel 2
mn: -2515
mx: 2053
 μ : -18.1
 σ : 102.8

ELMAVAN 3D WAVEFORMS (Measured data sampled at 50 kHz) 51000 packets of 144 samples from 2017-02-23T04:58:24.750.999. Part 12/147

Processed Thu Feb 23 06:06:15 2017 by ELM ver.2012-10-06 from 001__elm20170223_045823__dat00.bin

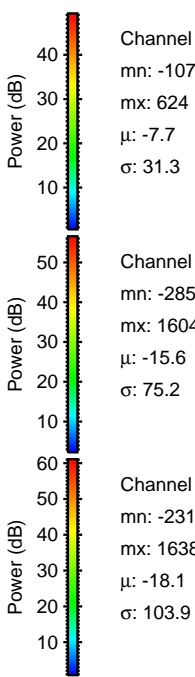
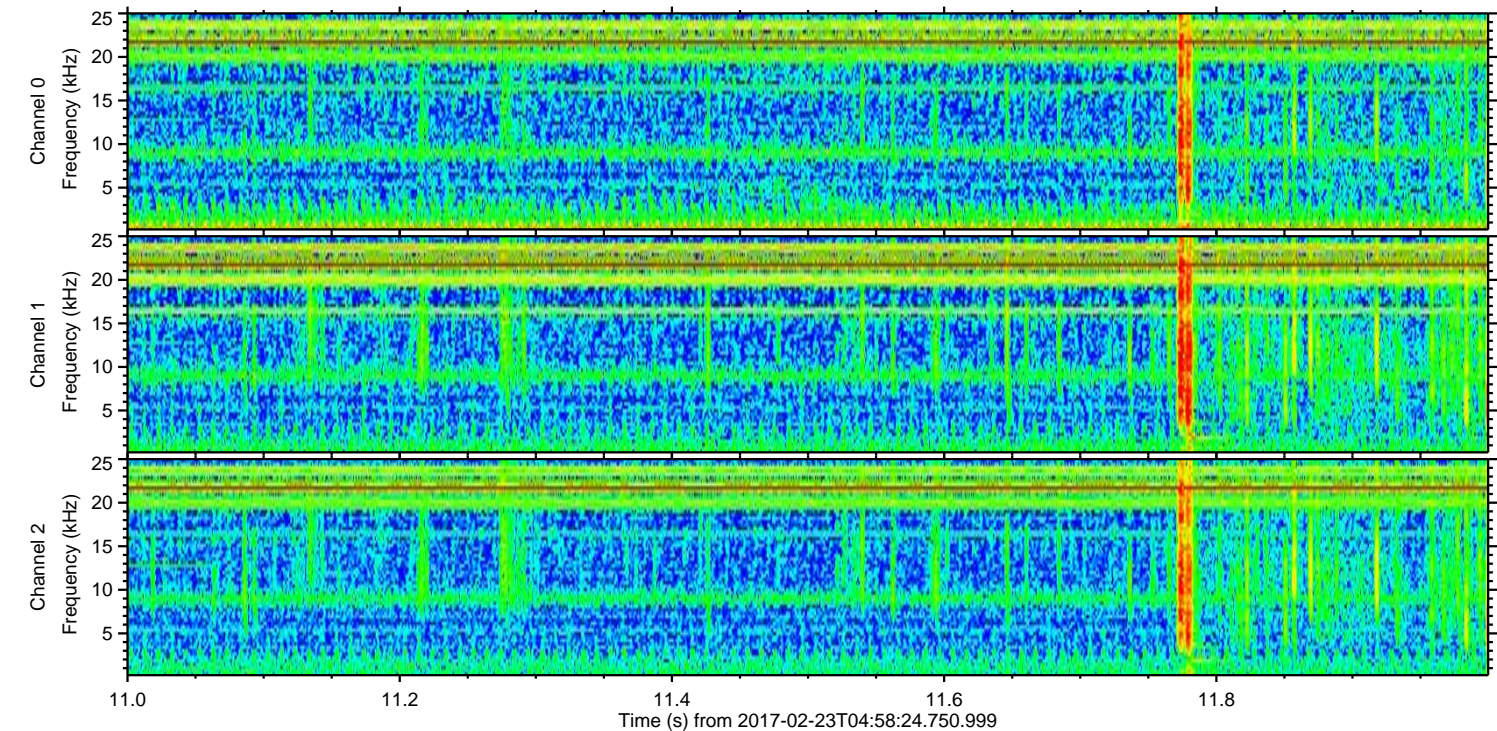
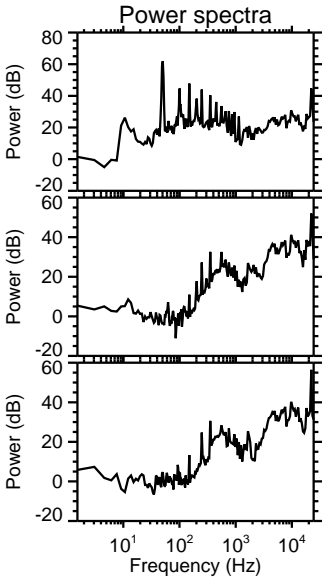
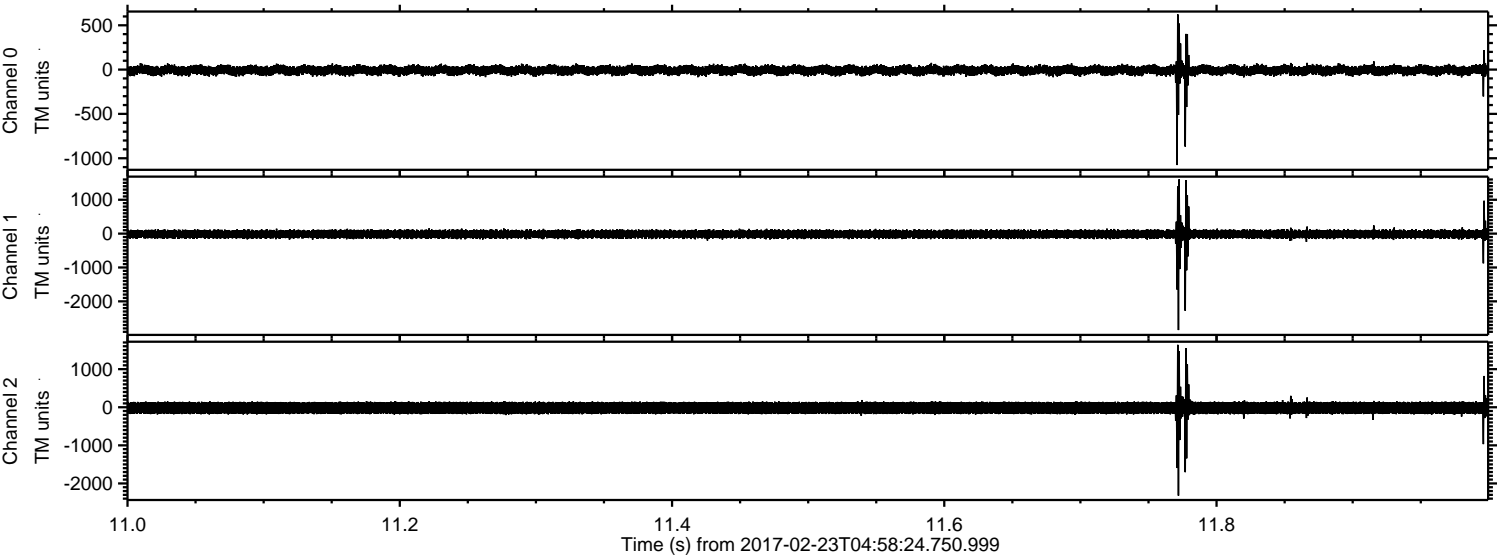

Channel 0
mn: -1077
mx: 624
 μ : -7.7
 σ : 31.3

Channel 1
mn: -2850
mx: 1604
 μ : -15.6
 σ : 75.2

Channel 2
mn: -2319
mx: 1638
 μ : -18.1
 σ : 103.9

Processed Thu Feb 23 06:06:16 2017 by ELM ver.2012-10-06 from 001__elm20170223_045823__dat00.bin

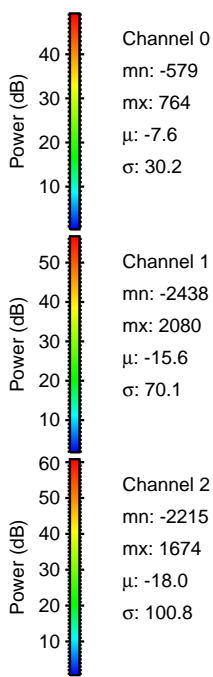
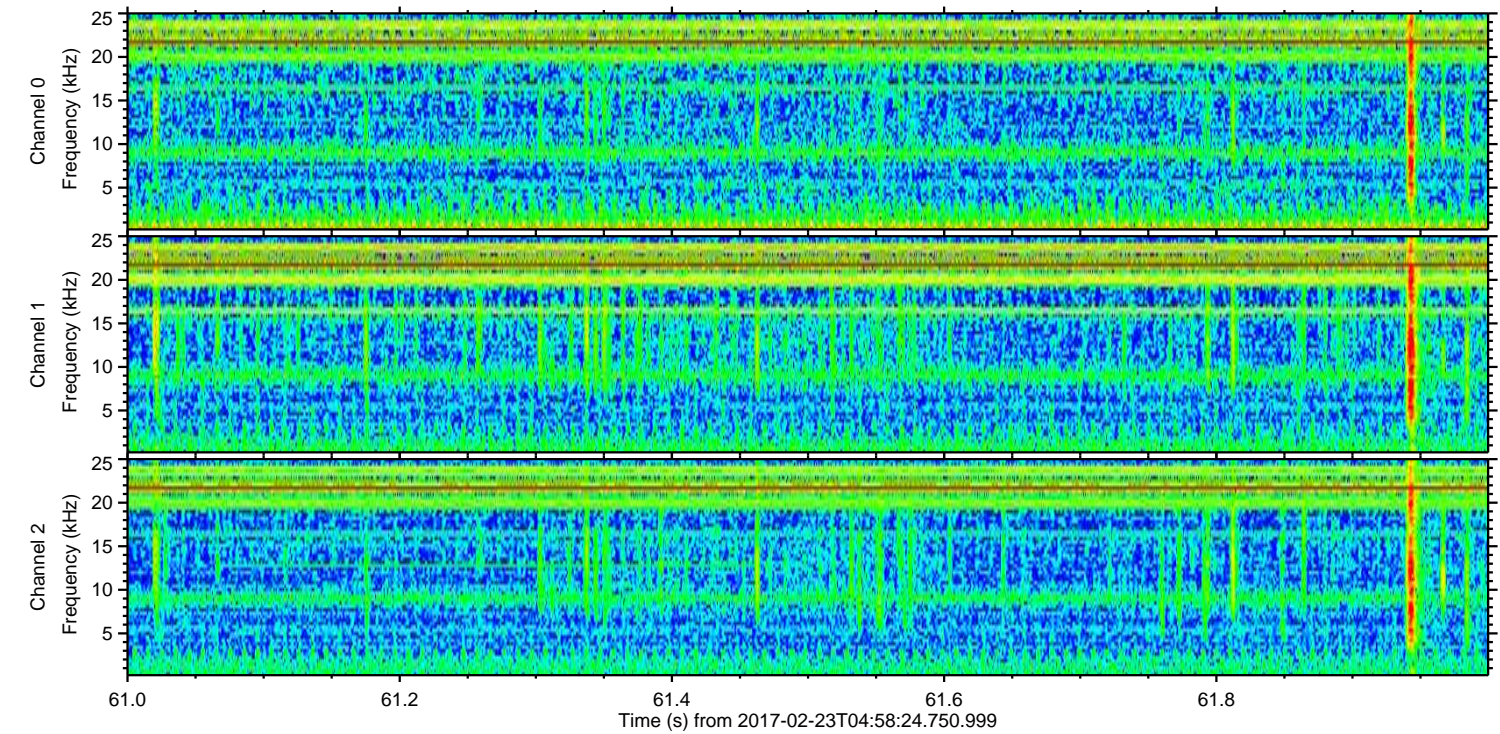
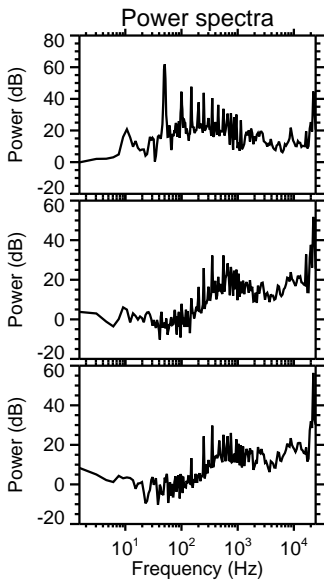
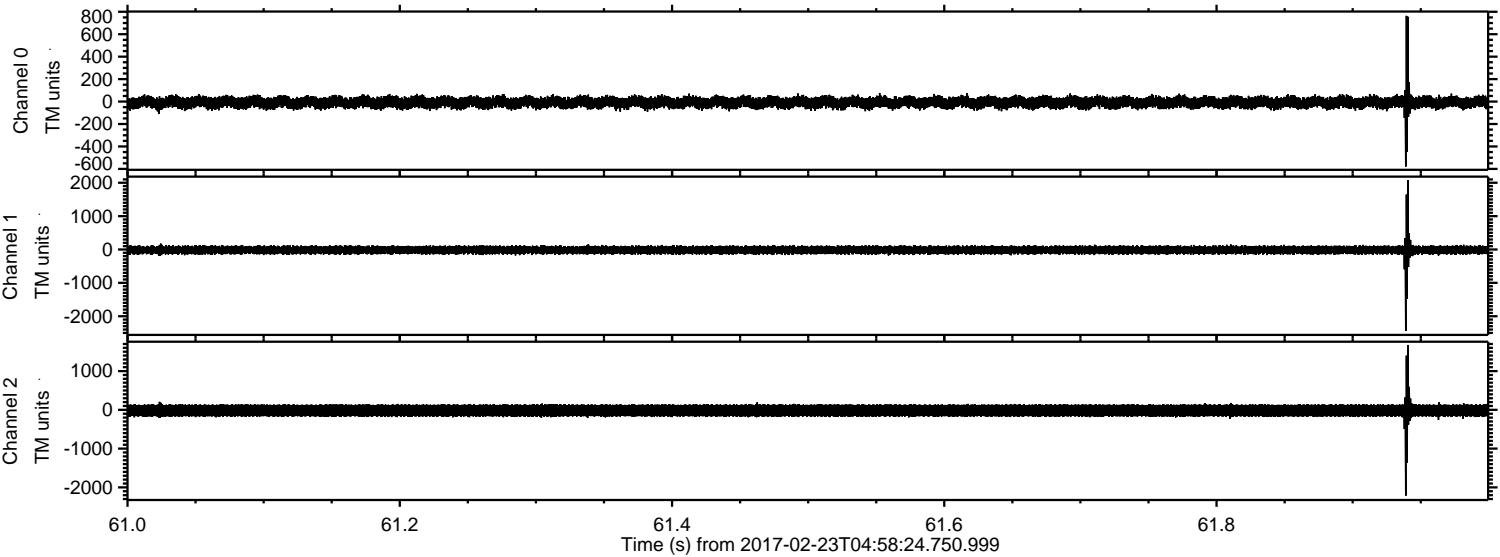

ELMAVAN 3D WAVEFORMS (Measured data sampled at 50 kHz) 51000 packets of 144 samples from 2017-02-23T04:58:24.750.999. Part 10/147

Processed Thu Feb 23 06:06:17 2017 by ELM ver.2012-10-06 from 001__elm20170223_045823__dat00.bin

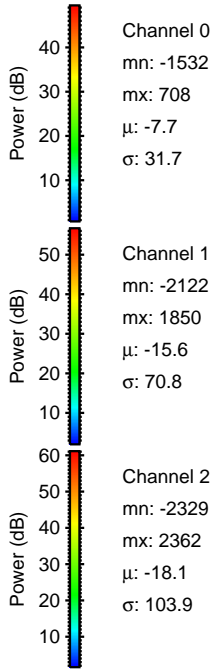
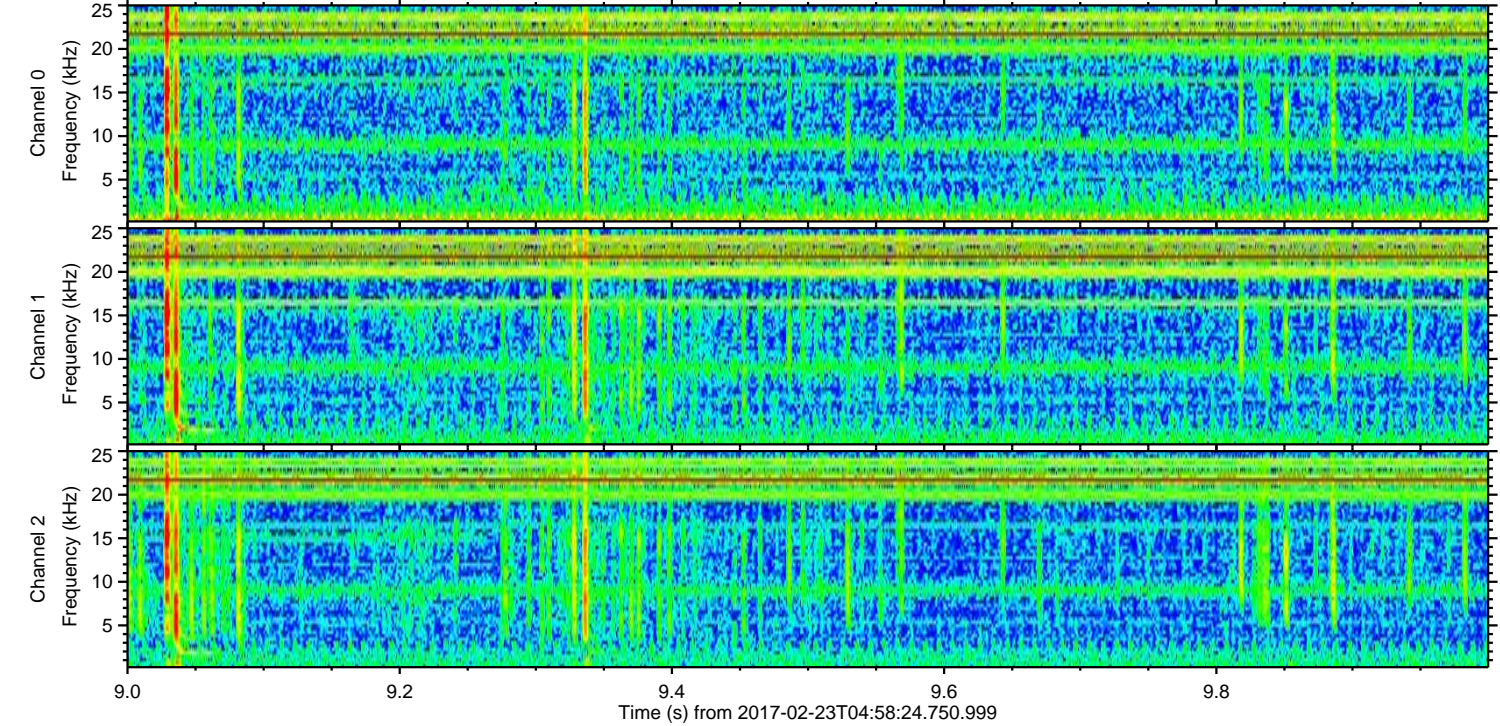
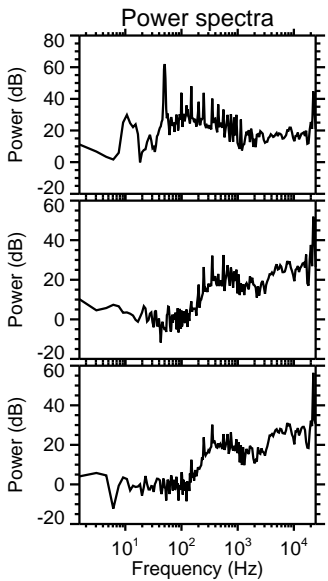
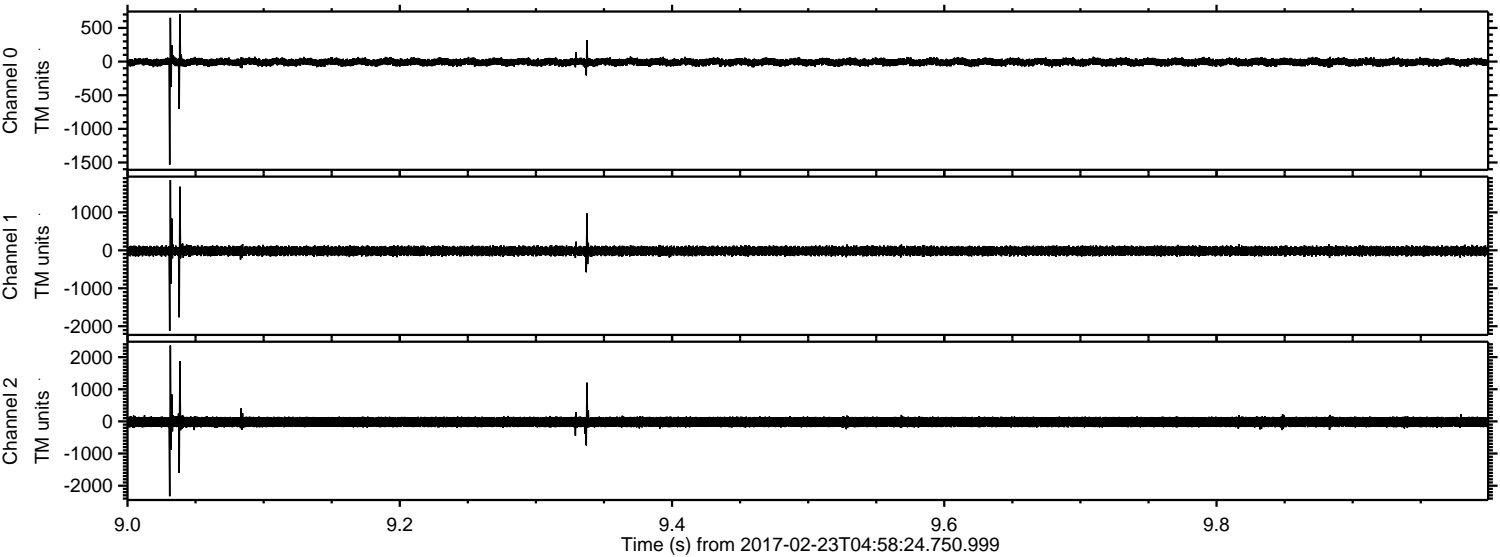

Channel 0
mn: -1532
mx: 708
 μ : -7.7
 σ : 31.7

Channel 1
mn: -2122
mx: 1850
 μ : -15.6
 σ : 70.8

Channel 2
mn: -2329
mx: 2362
 μ : -18.1
 σ : 103.9

Processed Thu Feb 23 06:06:18 2017 by ELM ver.2012-10-06 from 001__elm20170223_045823__dat00.bin

