

# ELMAVAN 3D WAVEFORMS (Measured data sampled at 50 kHz) 51000 packets of 144 samples from 2017-02-23T04:48:24.318.000.

Processed Thu Feb 23 05:56:32 2017 by ELM ver.2012-10-06 from 001\_\_elm20170223\_044823\_\_dat00.bin

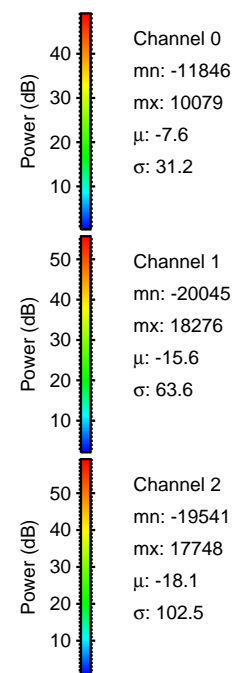

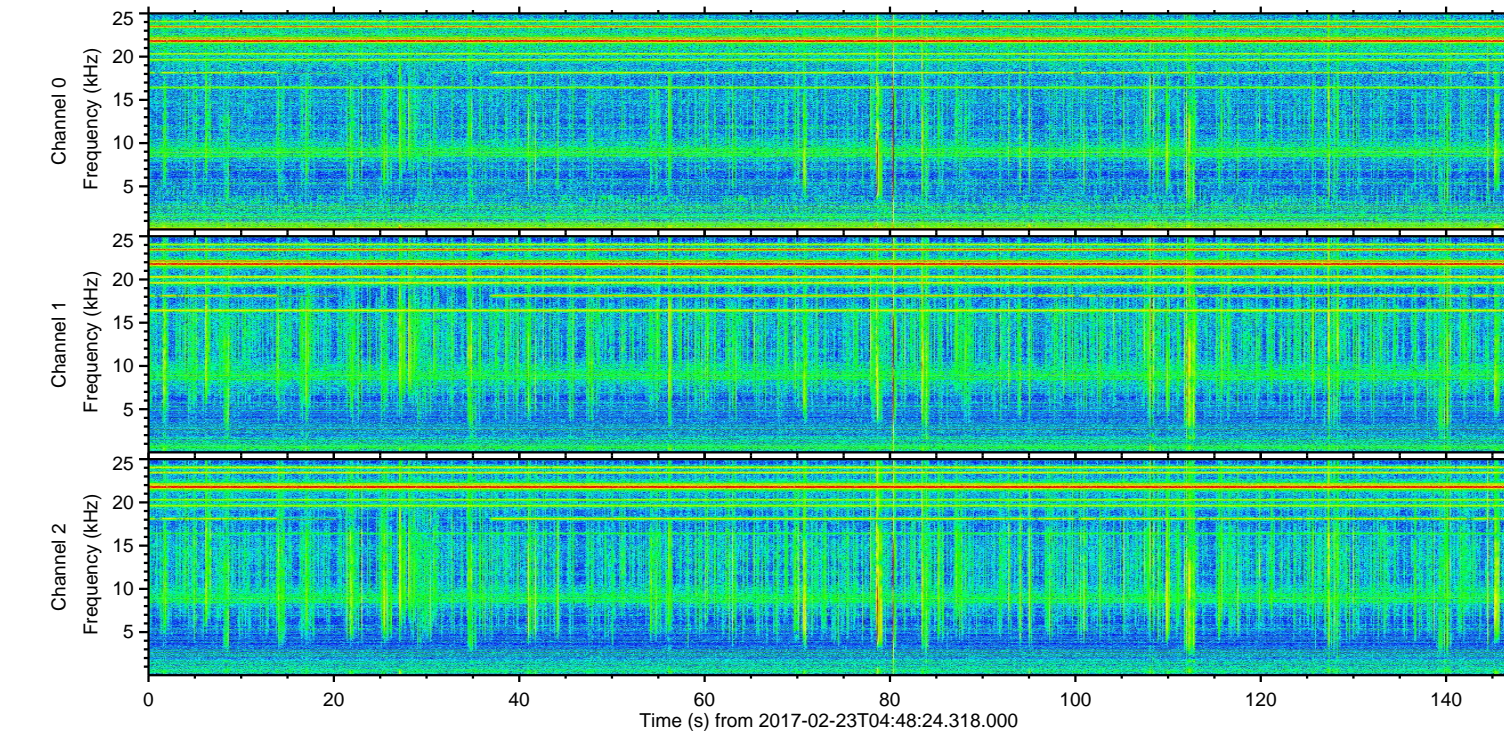
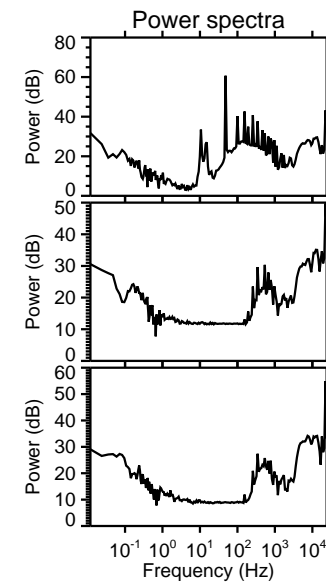
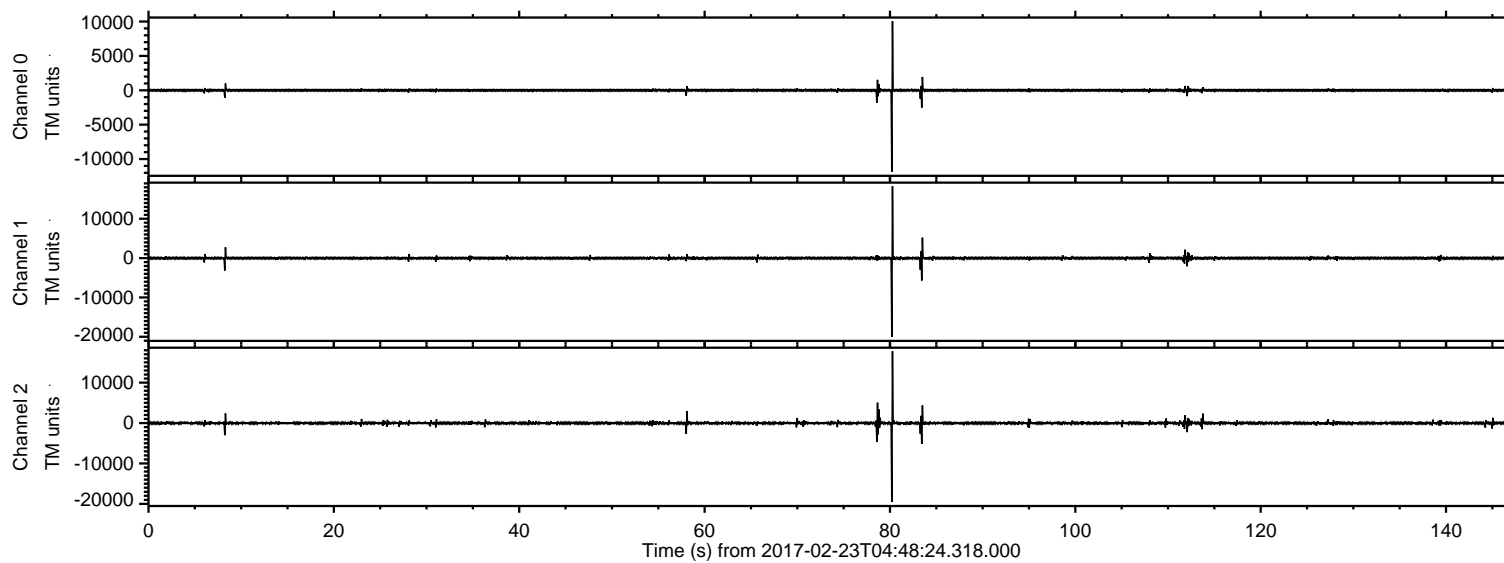

Processed Thu Feb 23 05:56:44 2017 by ELM ver.2012-10-06 from 001\_\_elm20170223\_044823\_\_dat00.bin

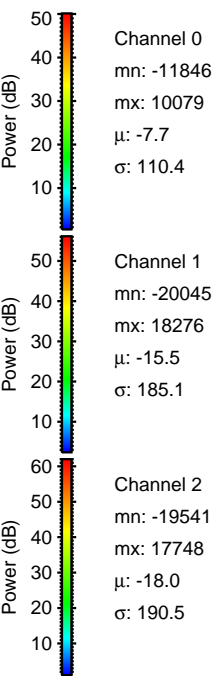
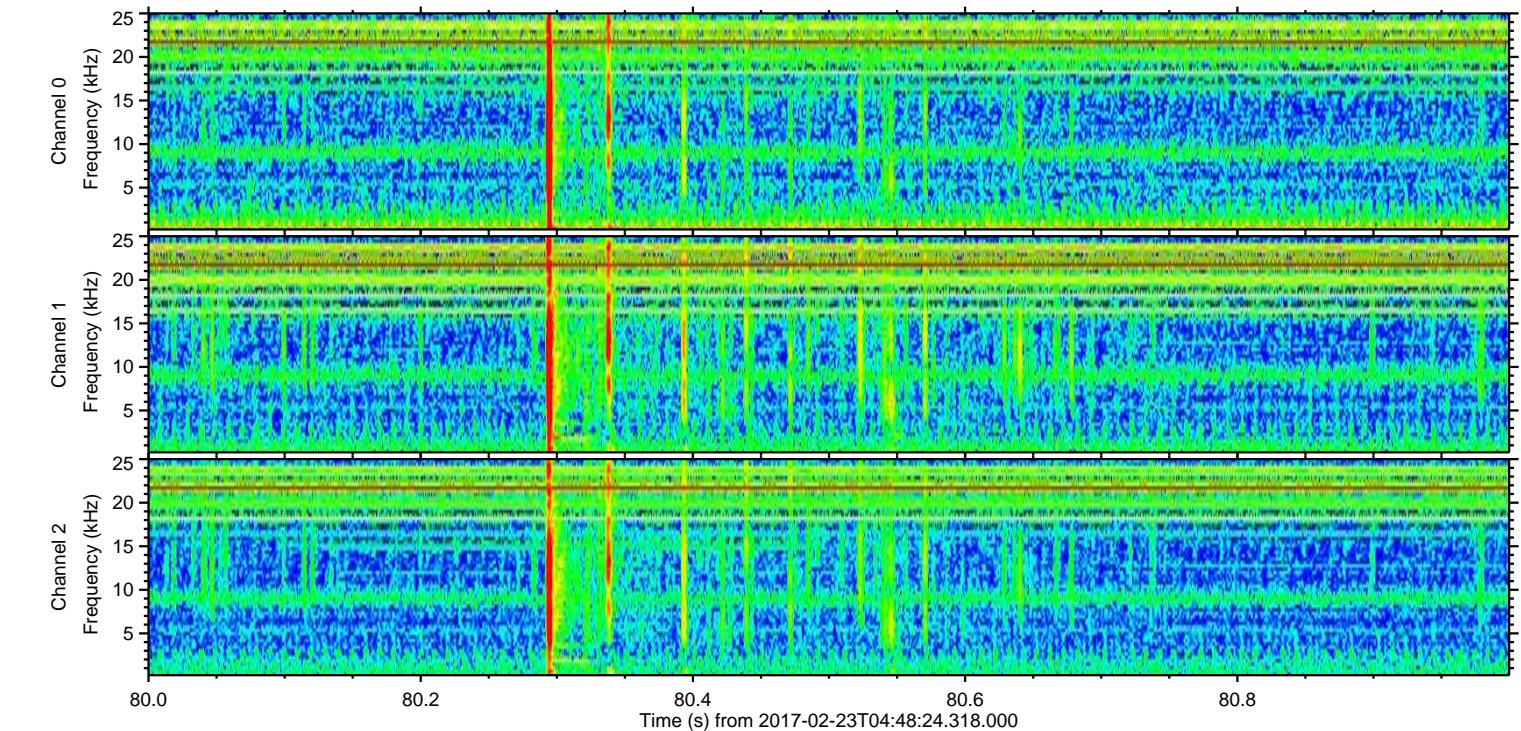
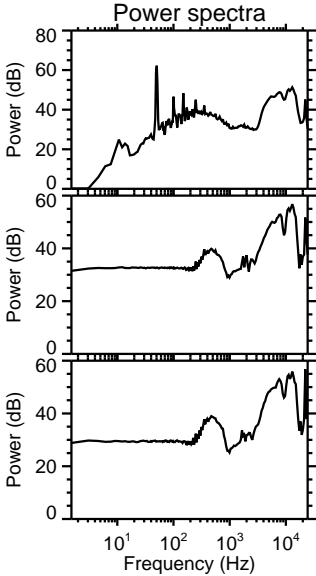
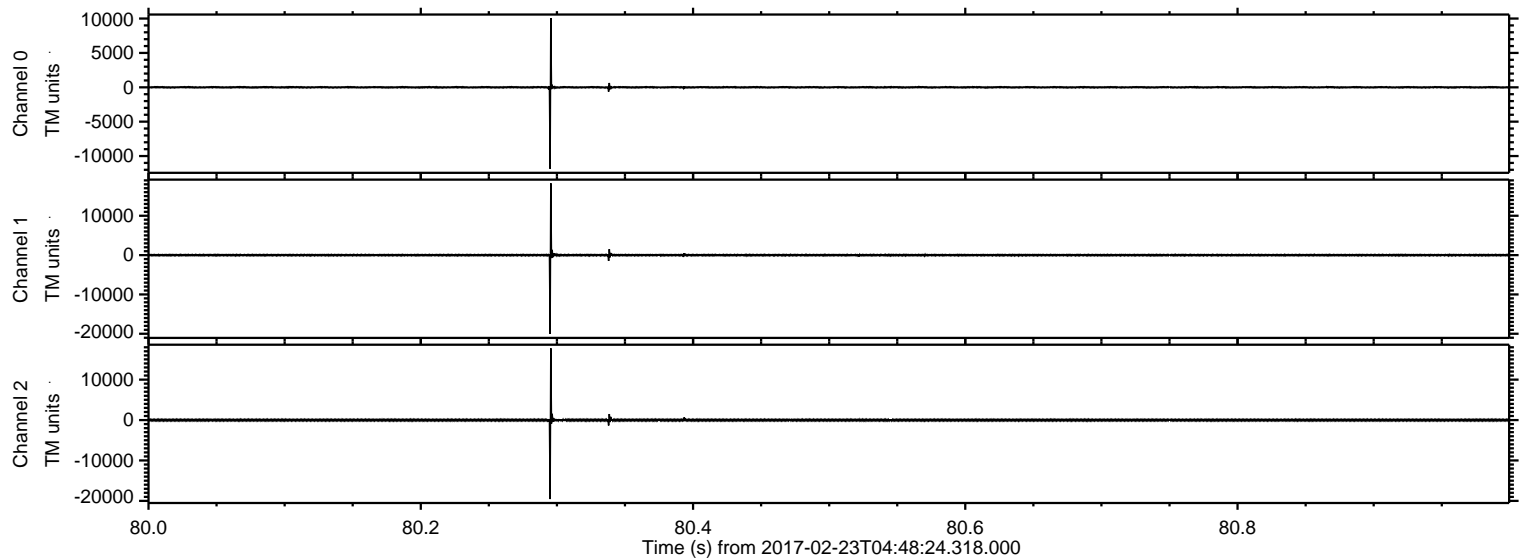



ELMAVAN 3D WAVEFORMS (Measured data sampled at 50 kHz) 51000 packets of 144 samples from 2017-02-23T04:48:24.318.000. Part 84/147

Processed Thu Feb 23 05:56:45 2017 by ELM ver.2012-10-06 from 001\_\_elm20170223\_044823\_\_dat00.bin

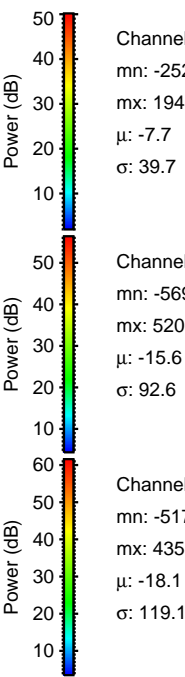
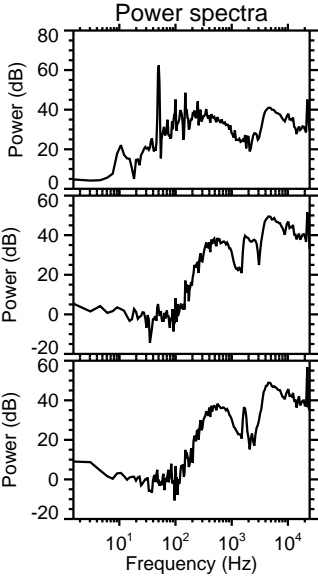
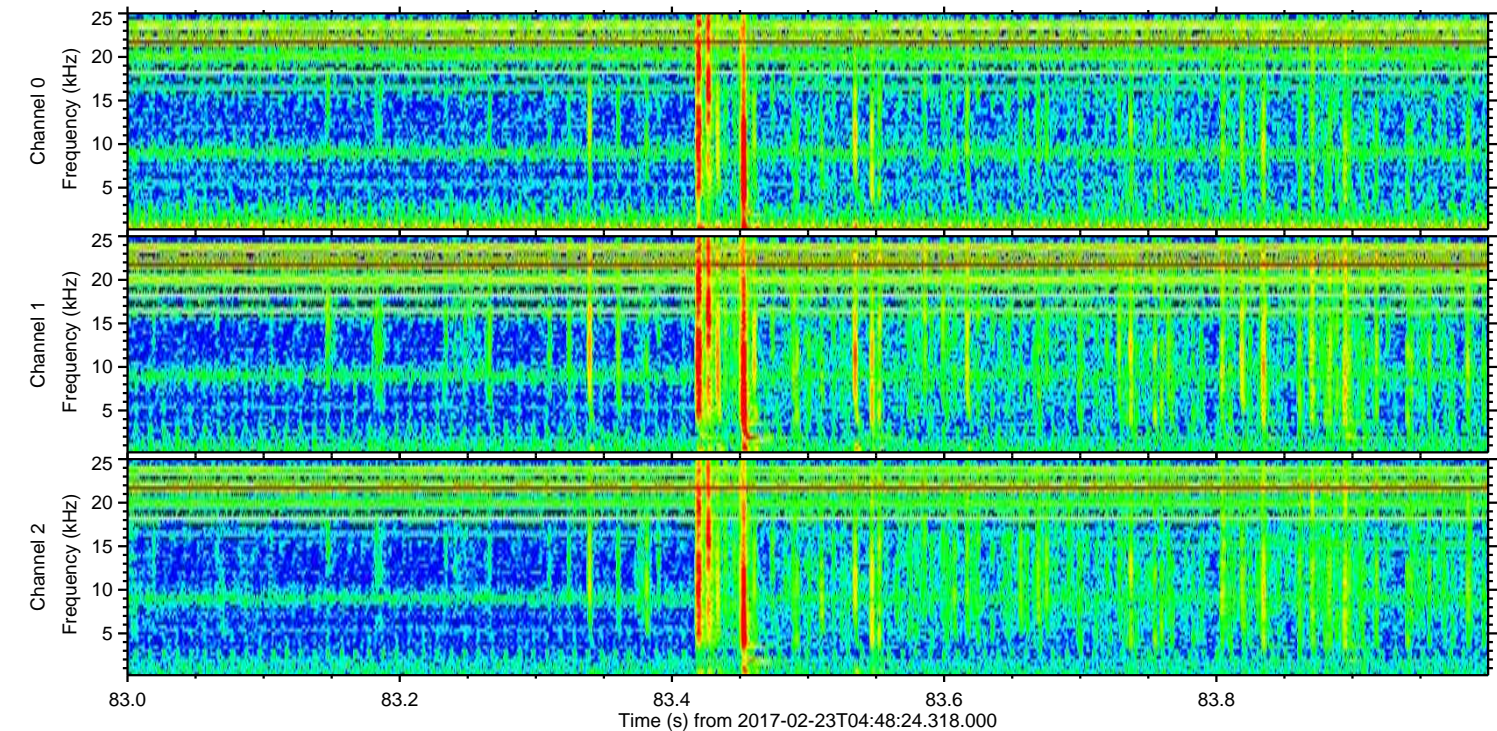
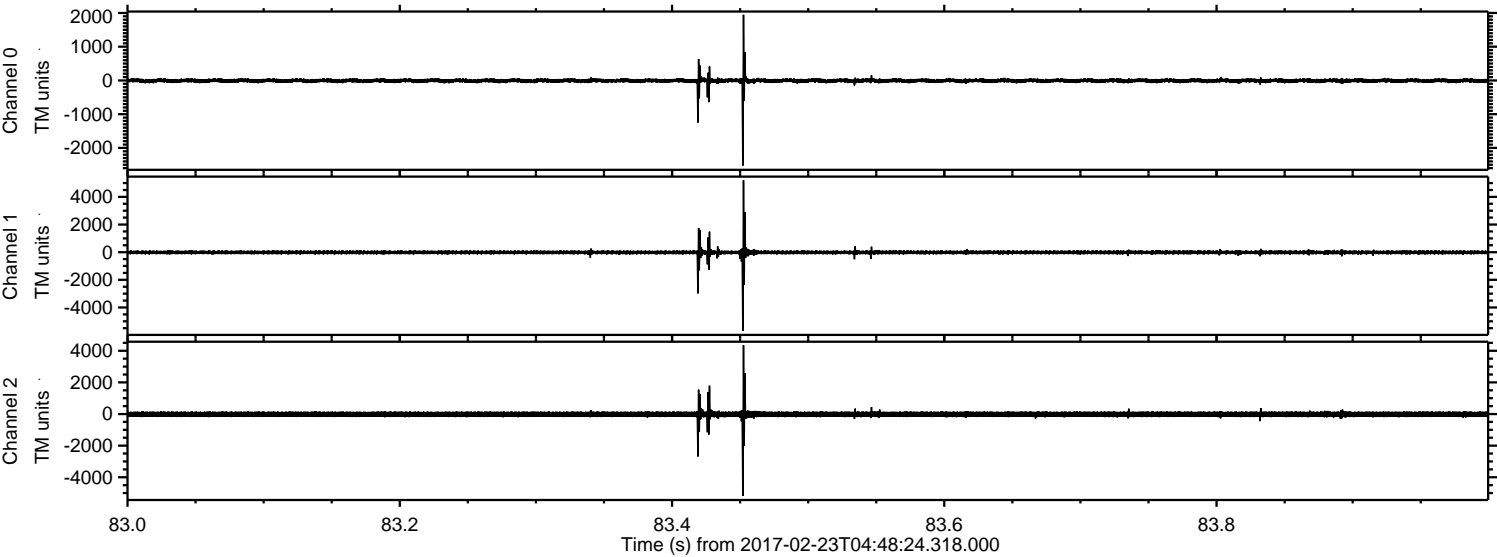

Channel 0  
mn: -2523  
mx: 1945  
 $\mu$ : -7.7  
 $\sigma$ : 39.7

Channel 1  
mn: -5699  
mx: 5205  
 $\mu$ : -15.6  
 $\sigma$ : 92.6

Channel 2  
mn: -5179  
mx: 4355  
 $\mu$ : -18.1  
 $\sigma$ : 119.1



Processed Thu Feb 23 05:56:46 2017 by ELM ver.2012-10-06 from 001\_\_elm20170223\_044823\_\_dat00.bin

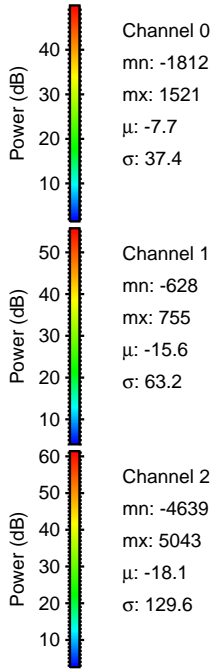
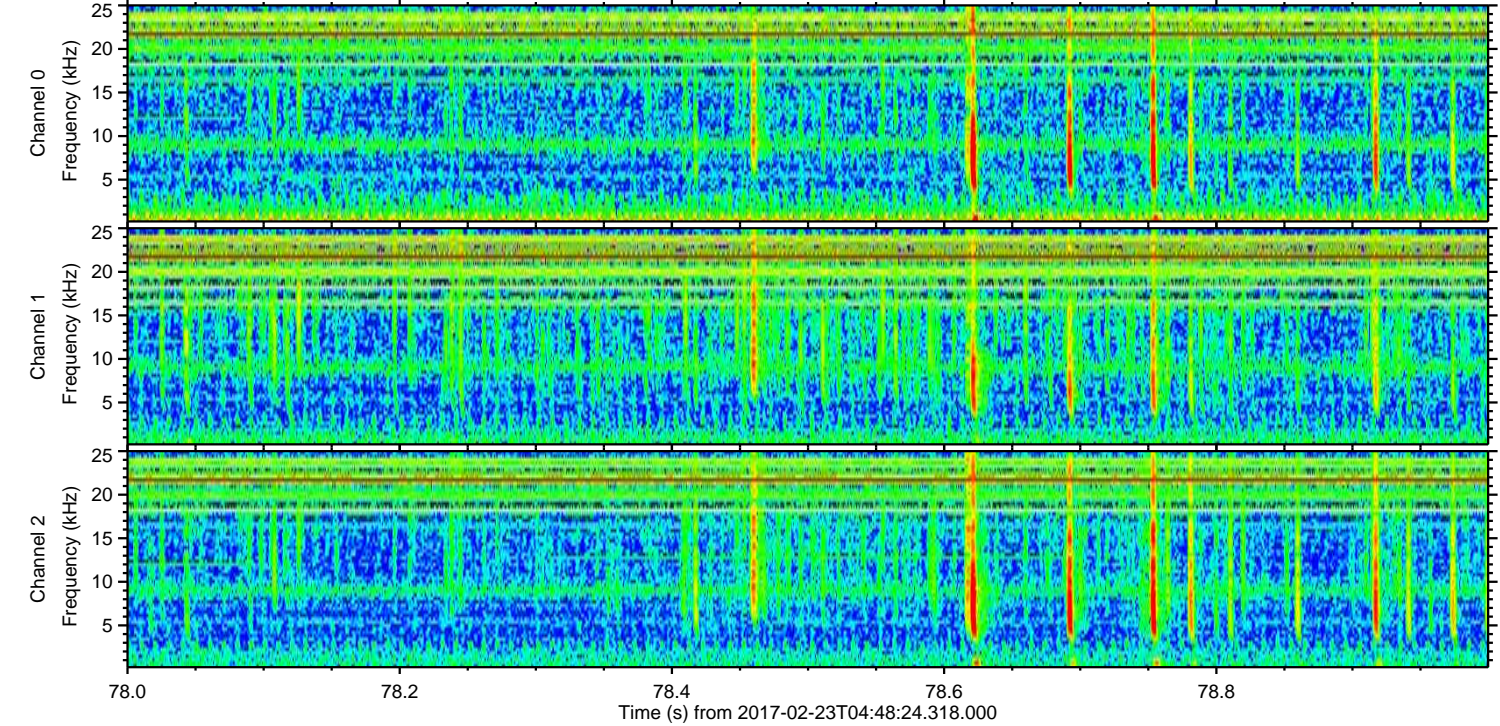
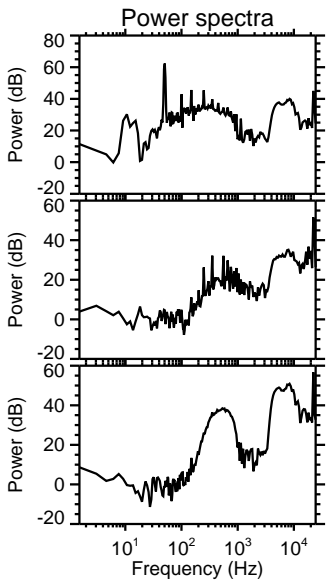
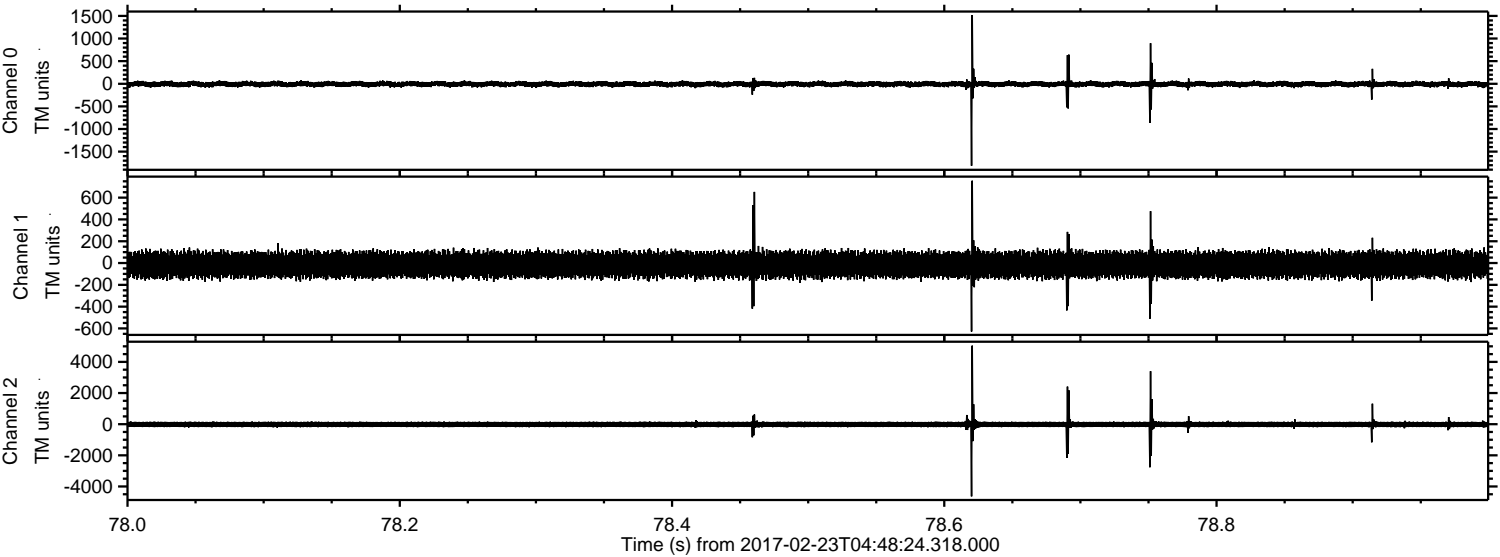

Channel 0  
mn: -1812  
mx: 1521  
 $\mu$ : -7.7  
 $\sigma$ : 37.4

Channel 1  
mn: -628  
mx: 755  
 $\mu$ : -15.6  
 $\sigma$ : 63.2

Channel 2  
mn: -4639  
mx: 5043  
 $\mu$ : -18.1  
 $\sigma$ : 129.6



ELMAVAN 3D WAVEFORMS (Measured data sampled at 50 kHz) 51000 packets of 144 samples from 2017-02-23T04:48:24.318.000. Part 9/147

Processed Thu Feb 23 05:56:47 2017 by ELM ver.2012-10-06 from 001\_\_elm20170223\_044823\_\_dat00.bin

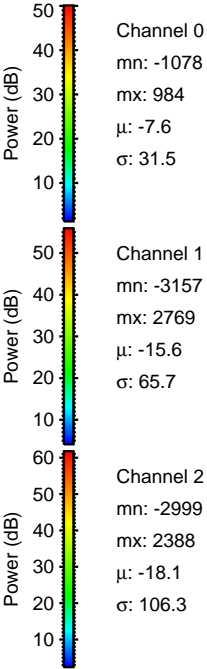
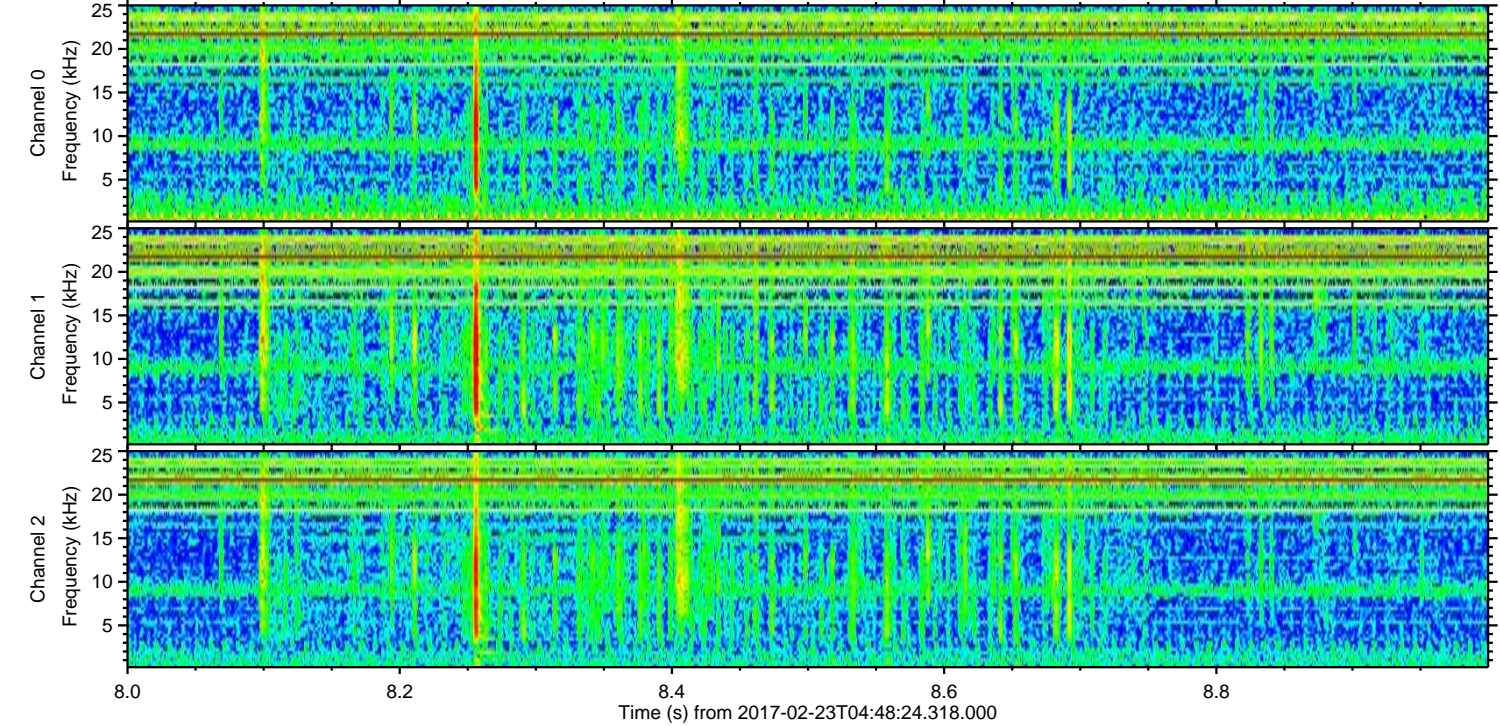
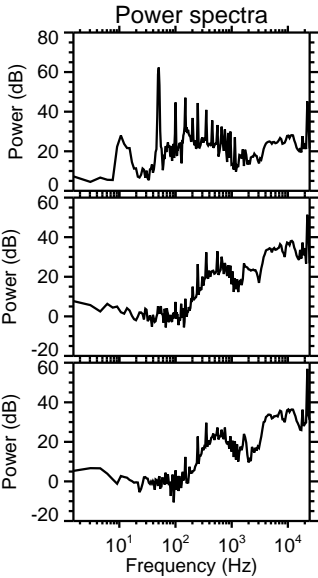
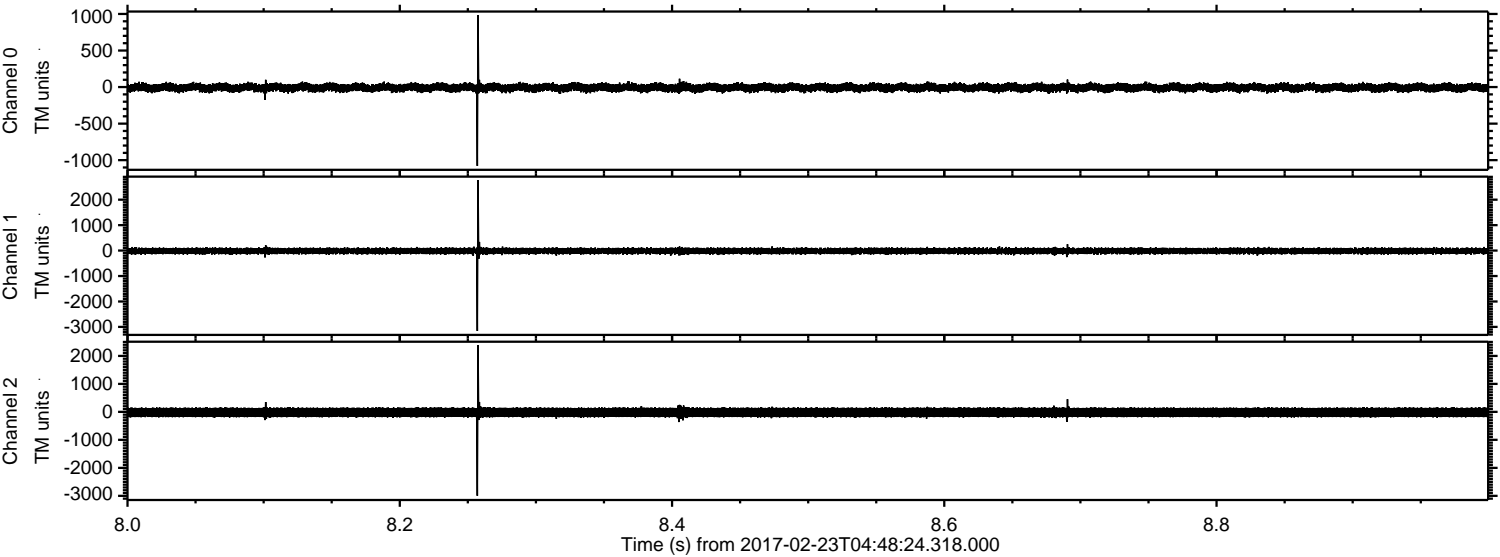

Channel 0  
mn: -1078  
mx: 984  
 $\mu$ : -7.6  
 $\sigma$ : 31.5

Channel 1  
mn: -3157  
mx: 2769  
 $\mu$ : -15.6  
 $\sigma$ : 65.7

Channel 2  
mn: -2999  
mx: 2388  
 $\mu$ : -18.1  
 $\sigma$ : 106.3



Processed Thu Feb 23 05:56:48 2017 by ELM ver.2012-10-06 from 001\_\_elm20170223\_044823\_\_dat00.bin

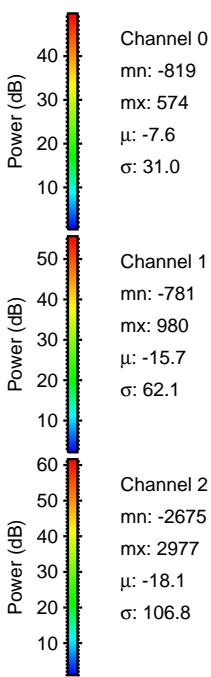
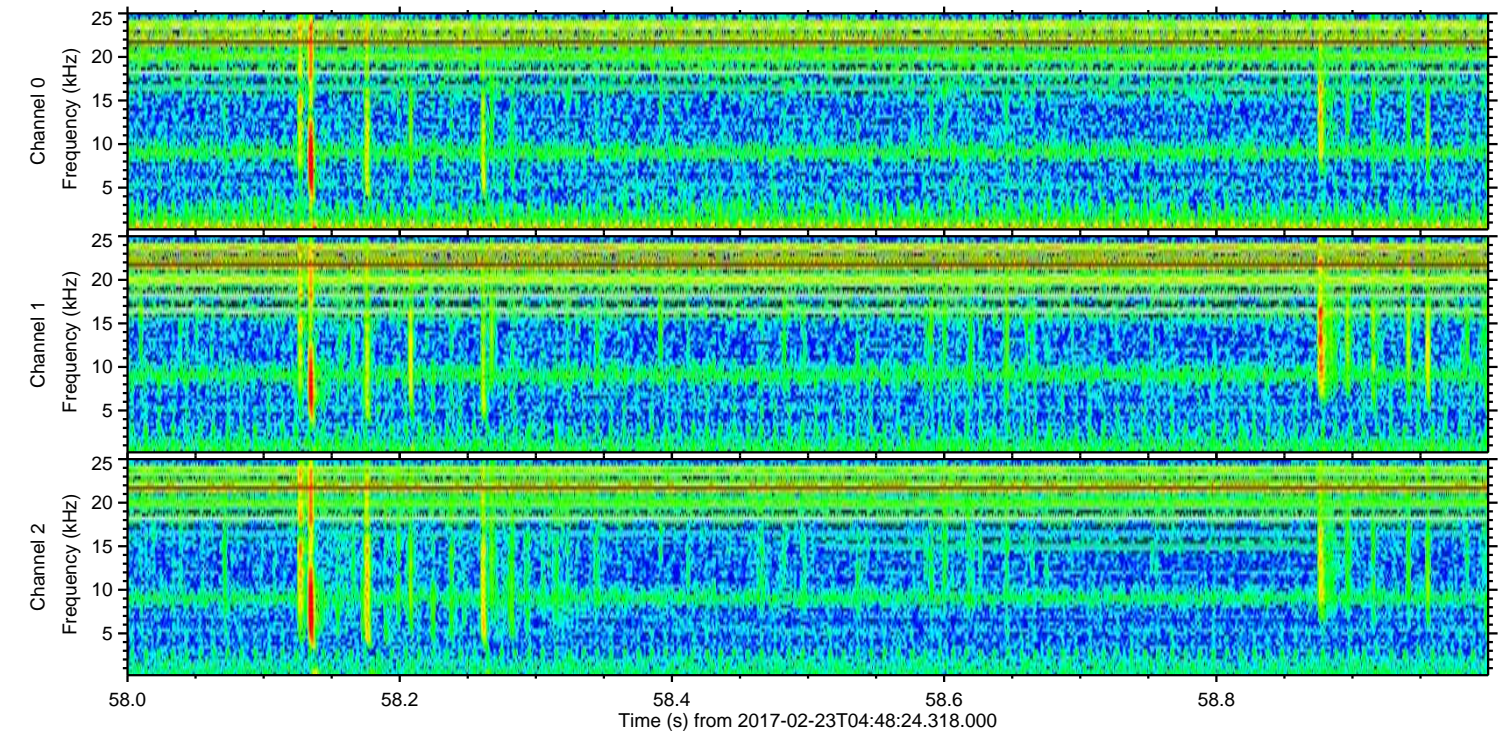
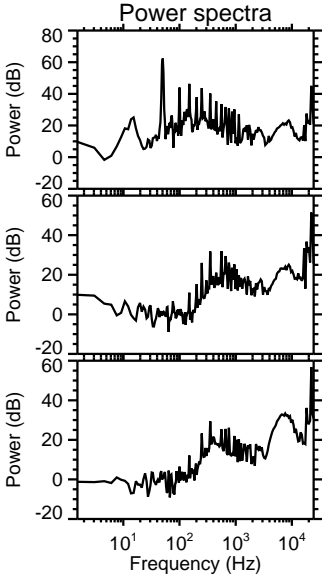
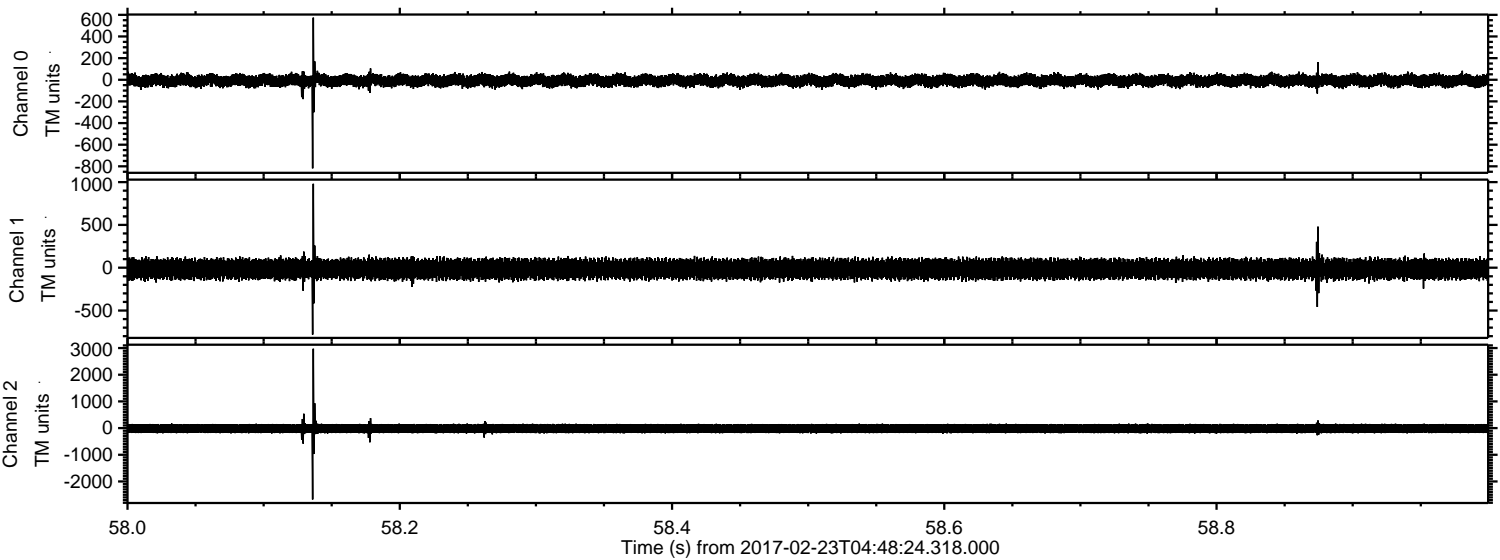



ELMAVAN 3D WAVEFORMS (Measured data sampled at 50 kHz) 51000 packets of 144 samples from 2017-02-23T04:48:24.318.000. Part 114/147

Processed Thu Feb 23 05:56:48 2017 by ELM ver.2012-10-06 from 001\_\_elm20170223\_044823\_\_dat00.bin

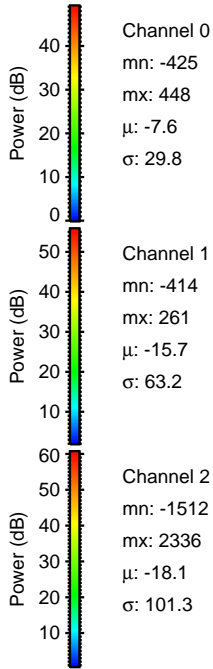
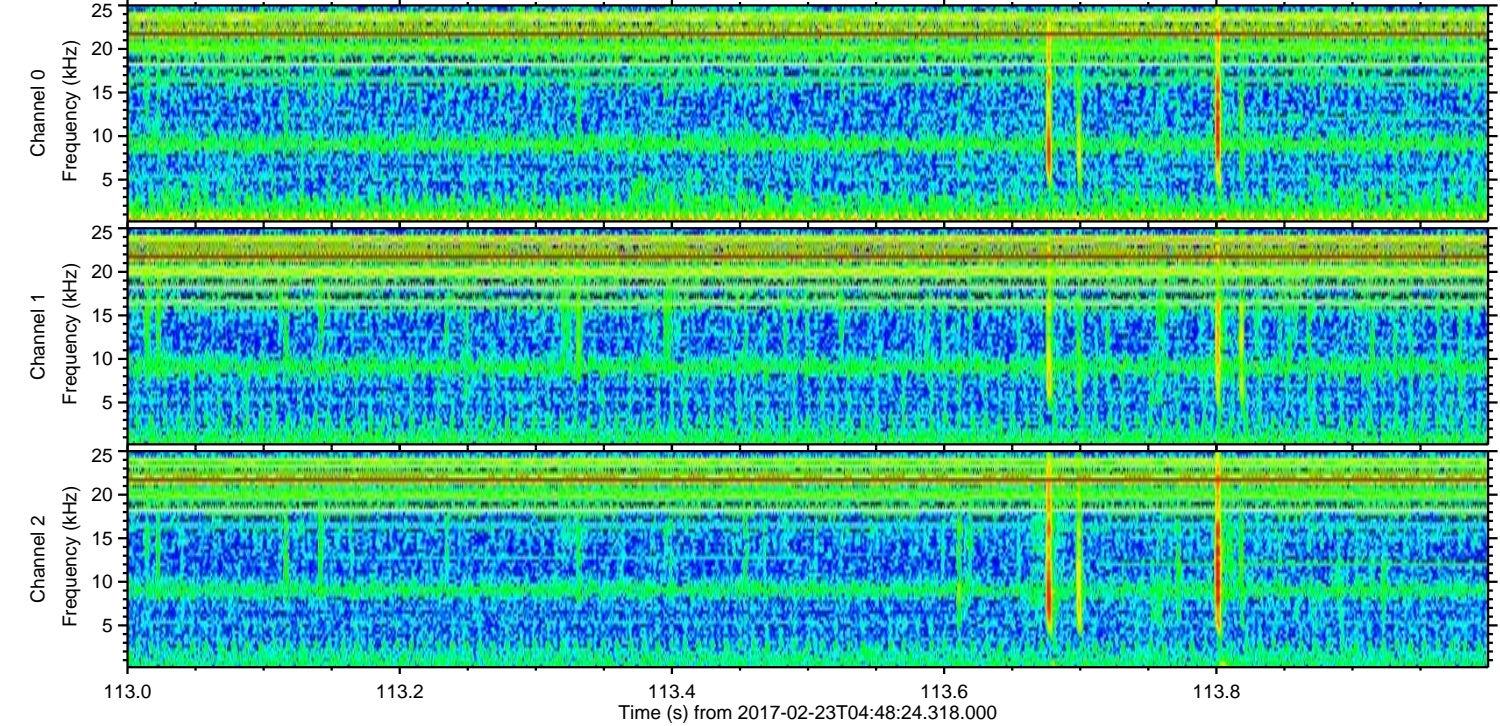
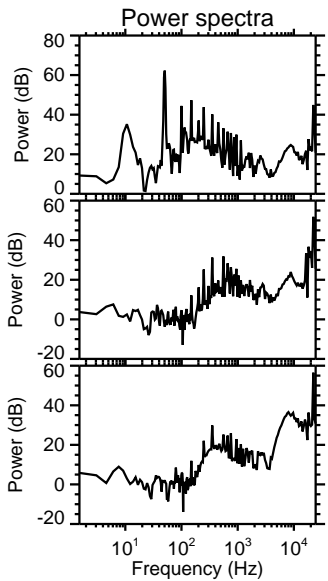
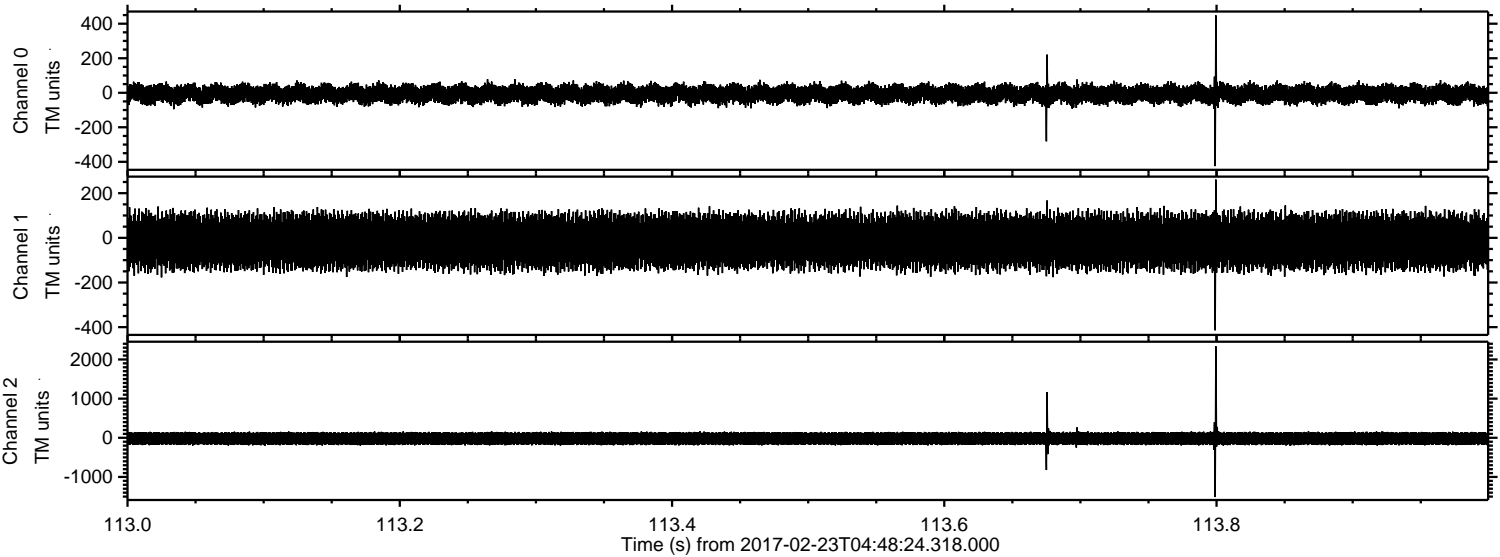



ELMAVAN 3D WAVEFORMS (Measured data sampled at 50 kHz) 51000 packets of 144 samples from 2017-02-23T04:48:24.318.000. Part 113/147

Processed Thu Feb 23 05:56:49 2017 by ELM ver.2012-10-06 from 001\_\_elm20170223\_044823\_\_dat00.bin

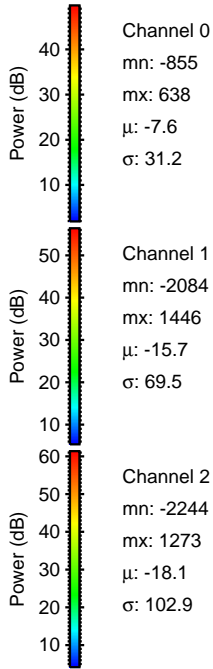
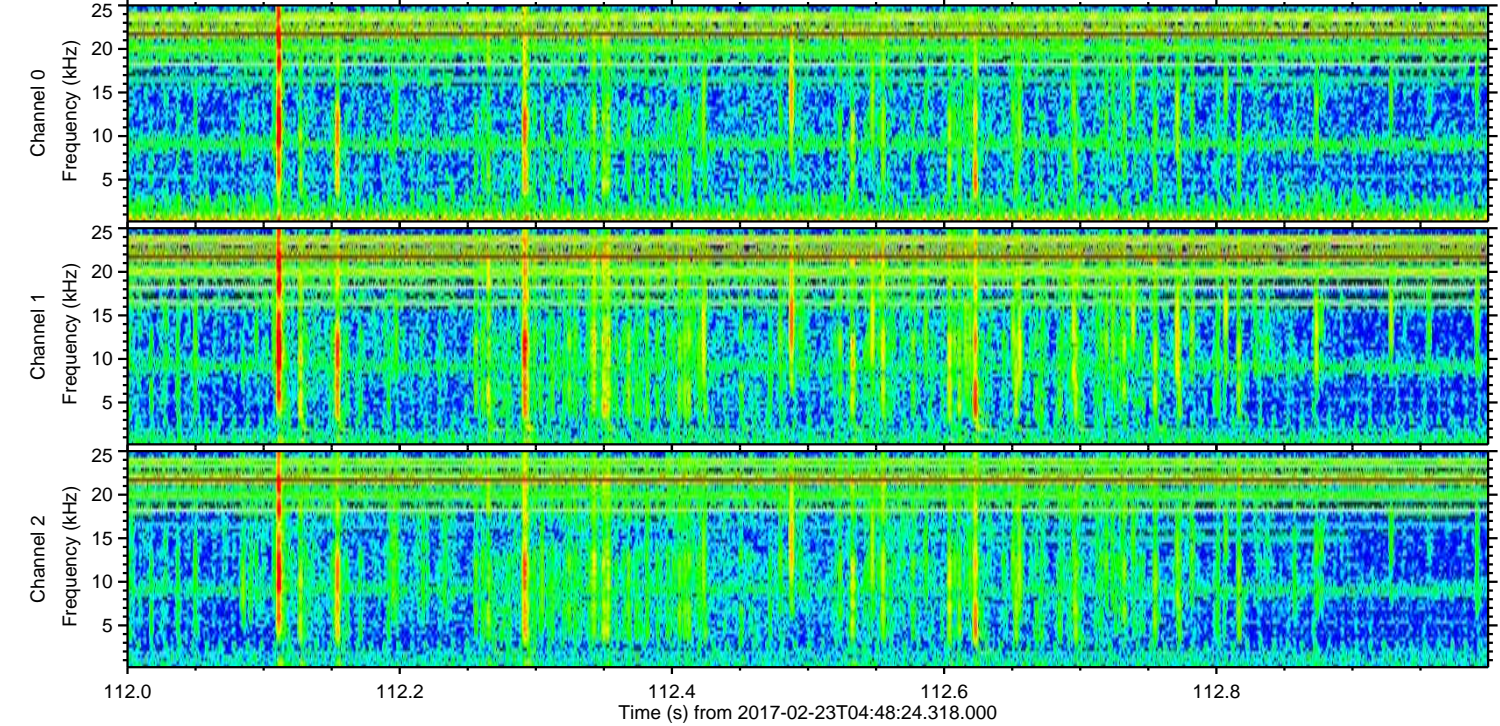
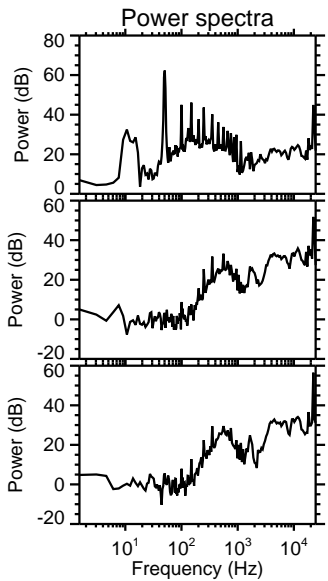
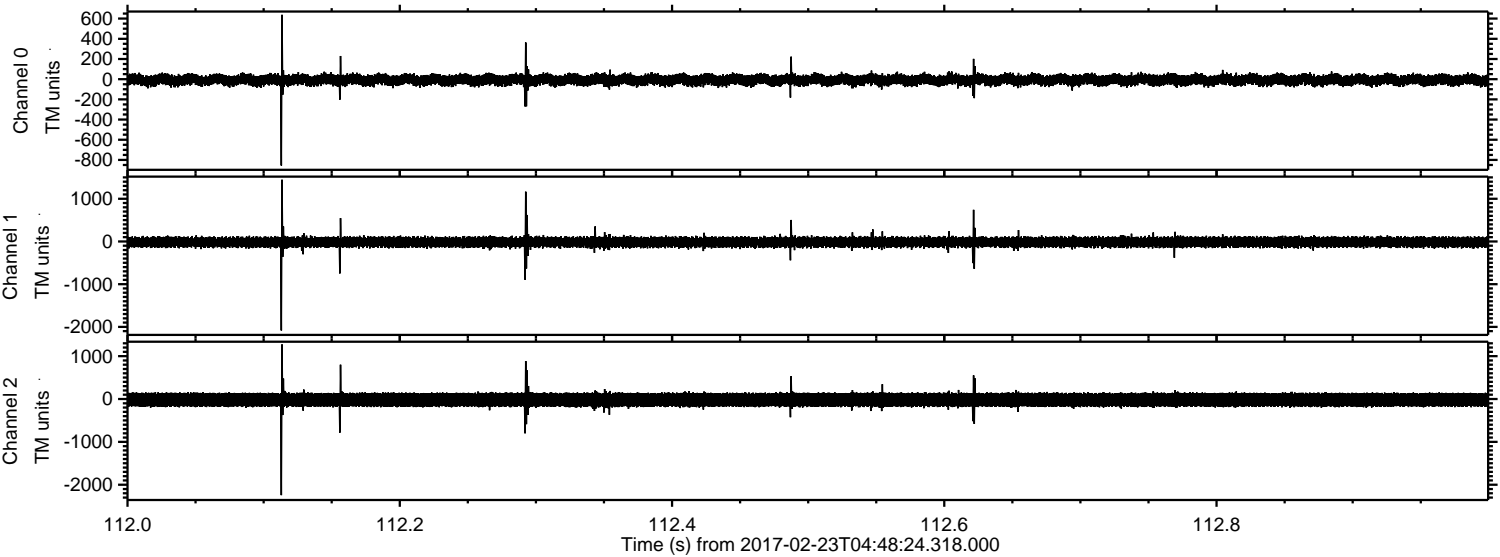



ELMAVAN 3D WAVEFORMS (Measured data sampled at 50 kHz) 51000 packets of 144 samples from 2017-02-23T04:48:24.318.000. Part 112/147

Processed Thu Feb 23 05:56:50 2017 by ELM ver.2012-10-06 from 001\_\_elm20170223\_044823\_\_dat00.bin

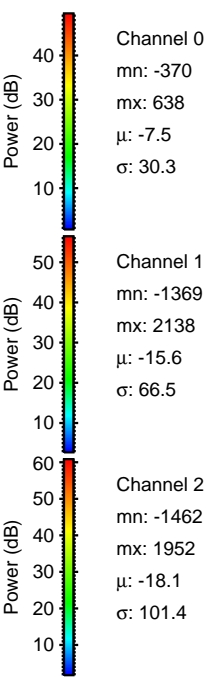
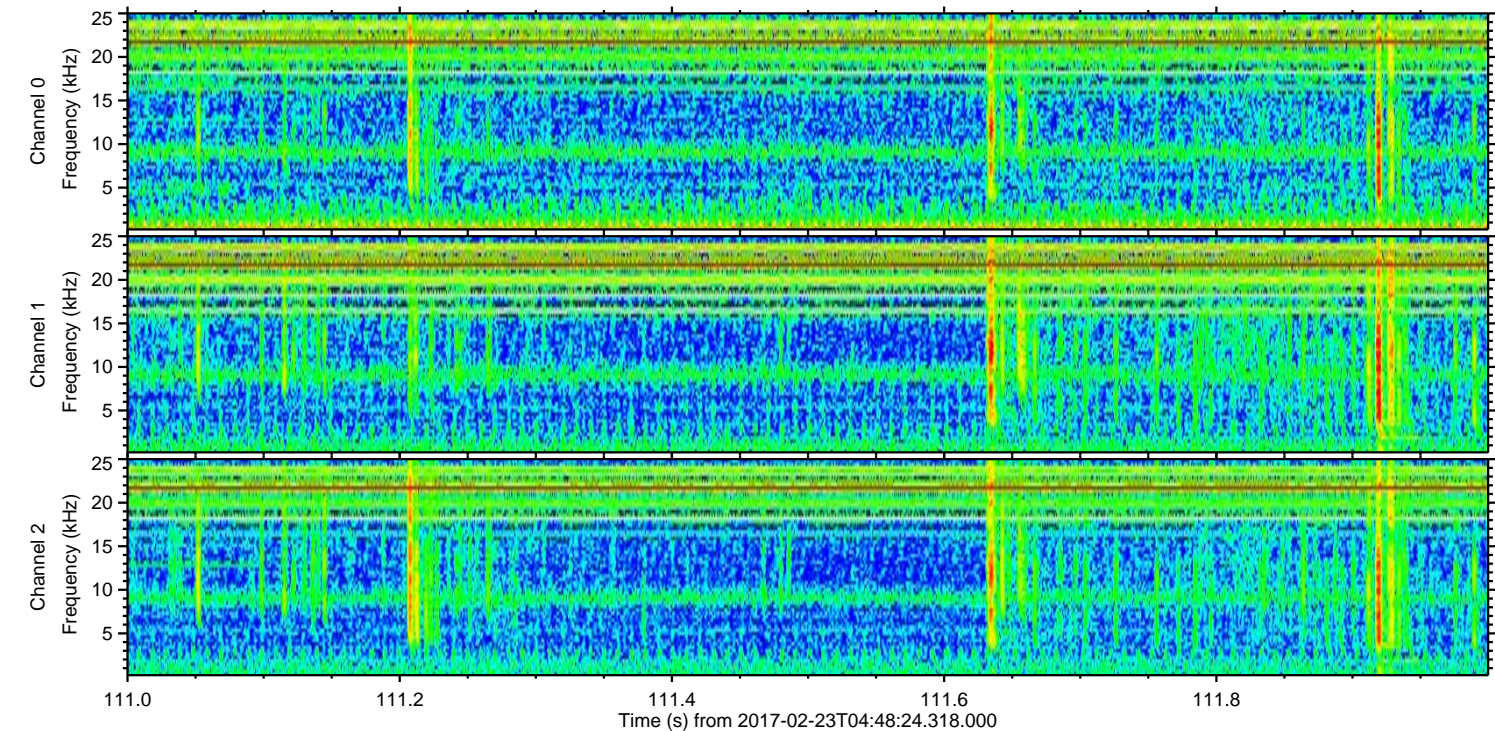
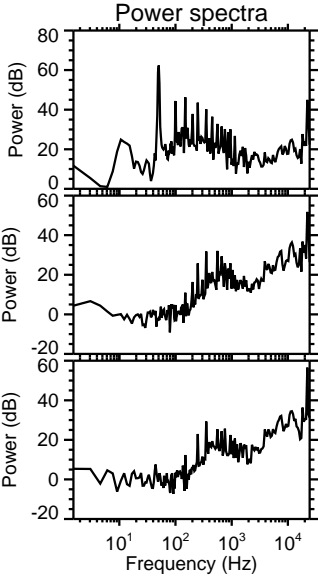
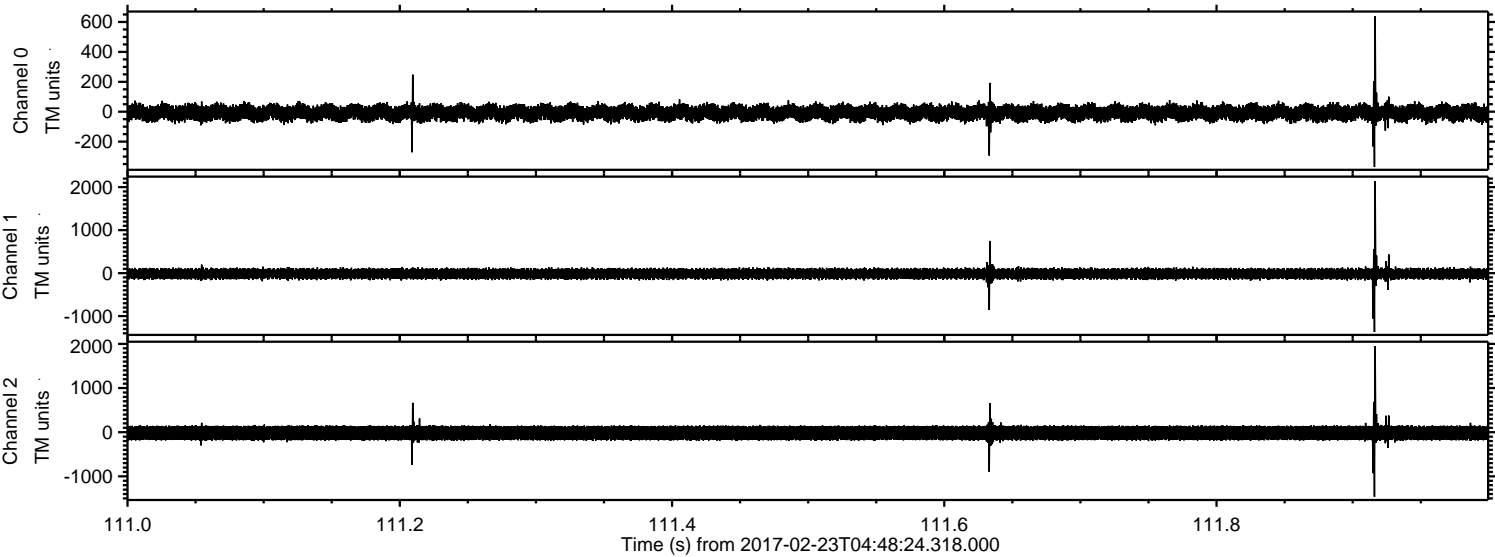



ELMAVAN 3D WAVEFORMS (Measured data sampled at 50 kHz) 51000 packets of 144 samples from 2017-02-23T04:48:24.318.000. Part 146/147

Processed Thu Feb 23 05:56:51 2017 by ELM ver.2012-10-06 from 001\_\_elm20170223\_044823\_\_dat00.bin

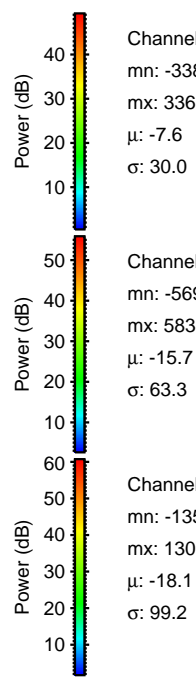
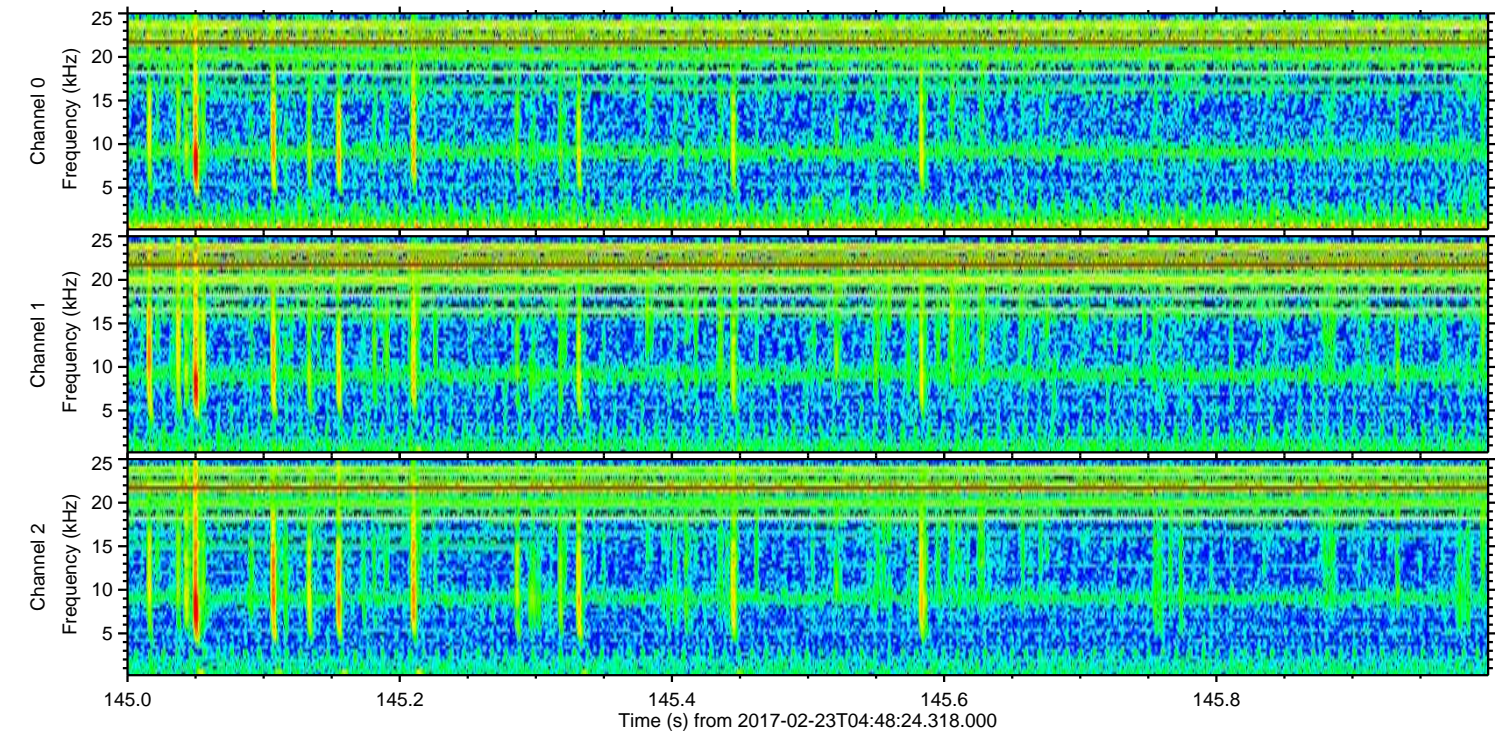
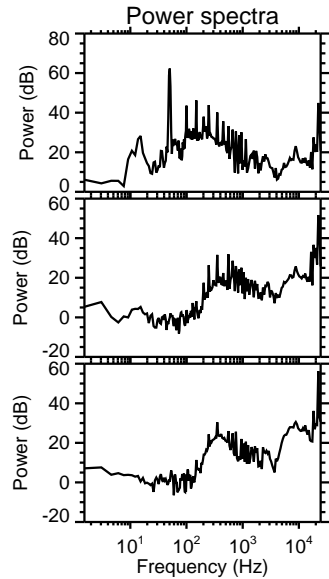
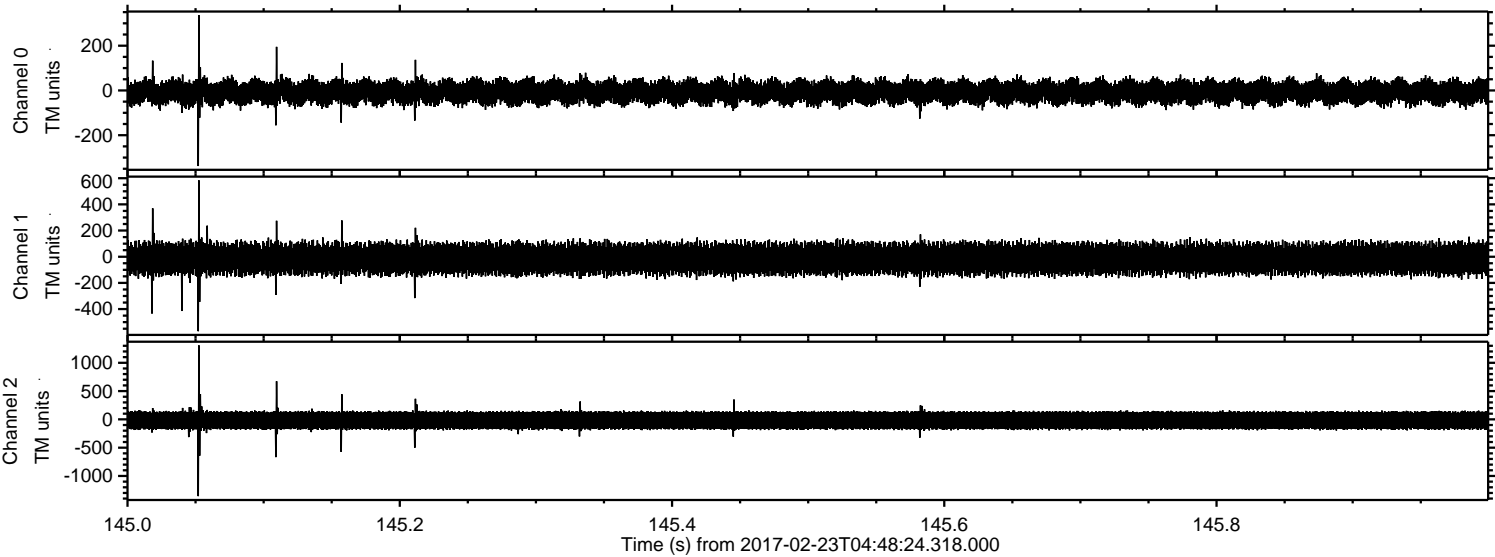



ELMAVAN 3D WAVEFORMS (Measured data sampled at 50 kHz) 51000 packets of 144 samples from 2017-02-23T04:48:24.318.000. Part 144/147

Processed Thu Feb 23 05:56:52 2017 by ELM ver.2012-10-06 from 001\_\_elm20170223\_044823\_\_dat00.bin

