

ELMAVAN 3D WAVEFORMS (Measured data sampled at 50 kHz) 51000 packets of 144 samples from 2017-02-23T03:38:21.367.999.

Processed Thu Feb 23 04:45:39 2017 by ELM ver.2012-10-06 from 001__elm20170223_033820__dat00.bin

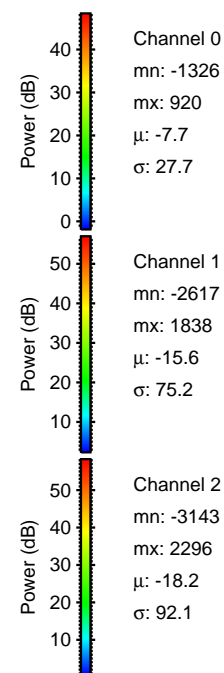
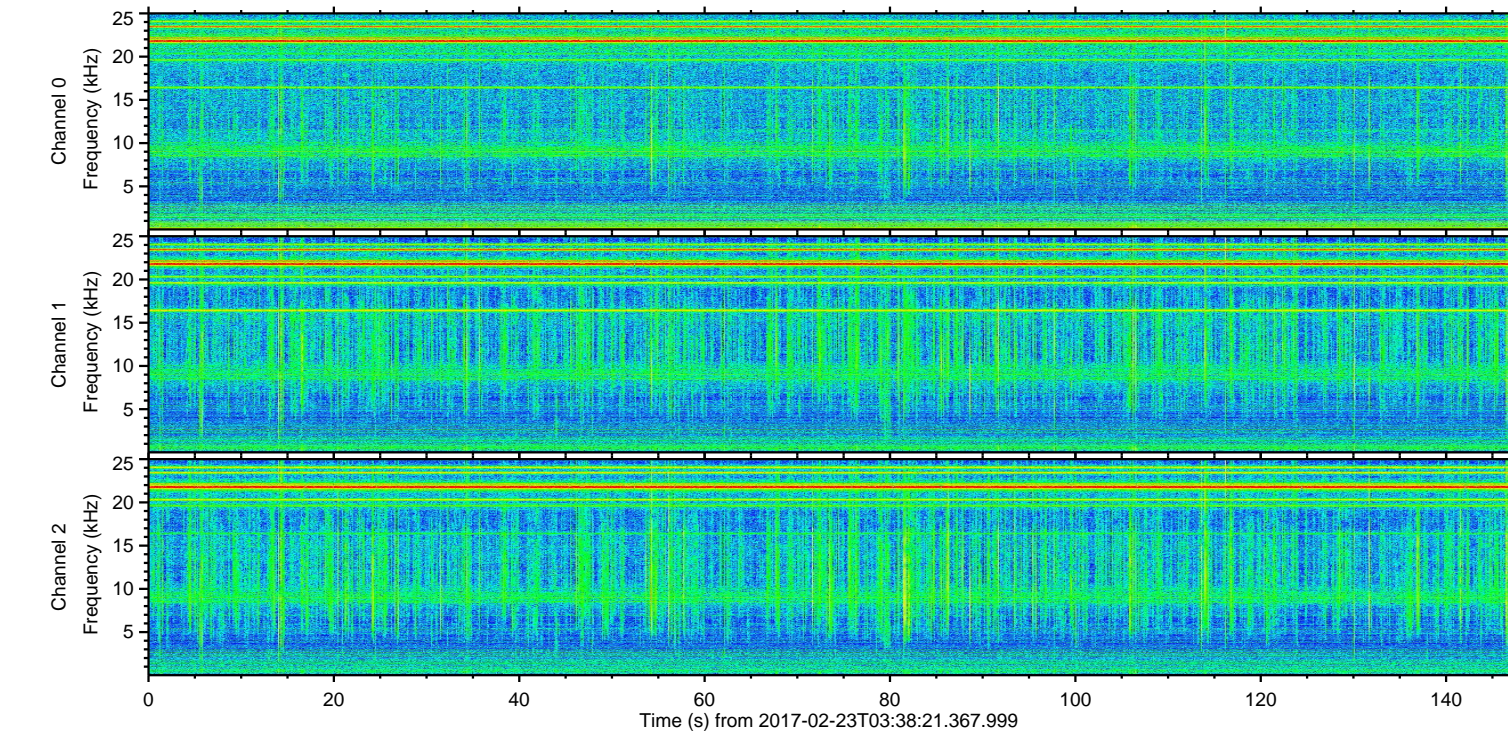
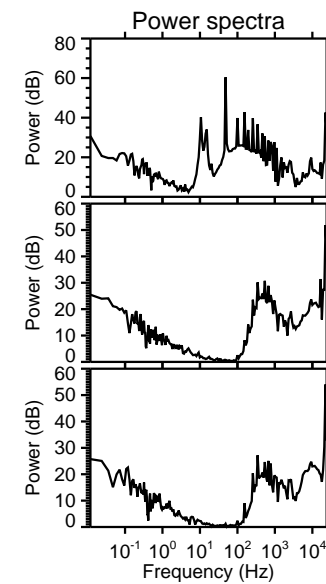
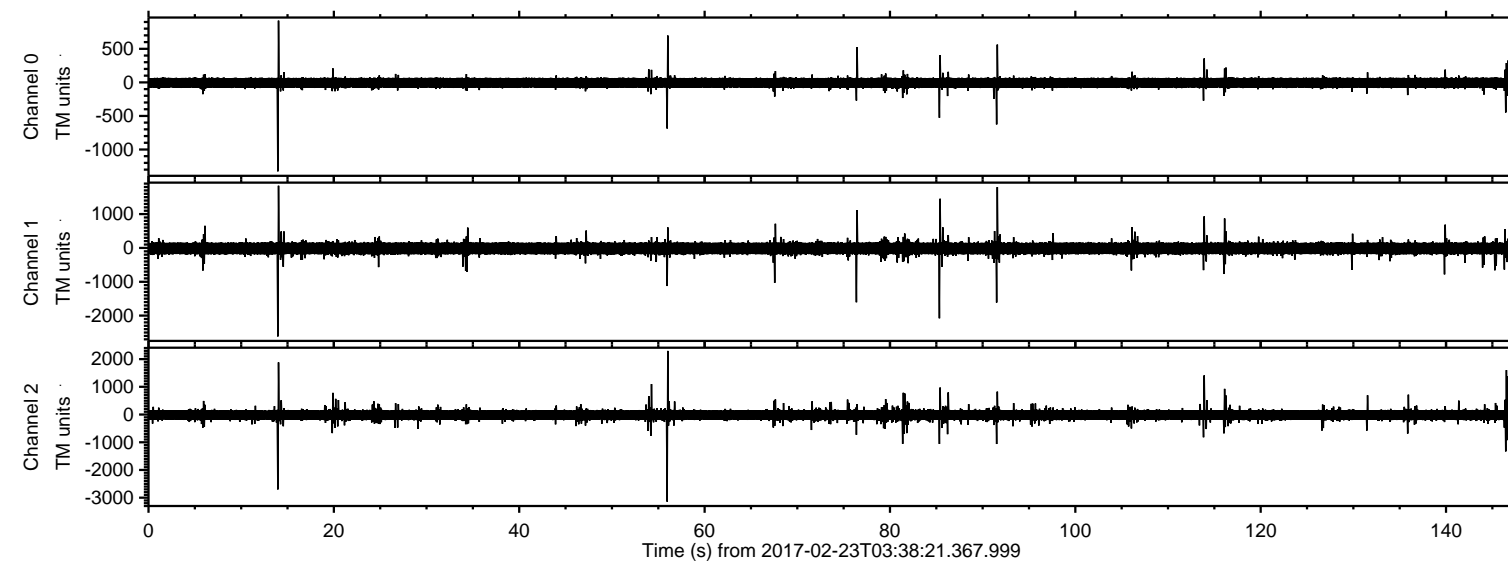

ELMAVAN 3D WAVEFORMS (Measured data sampled at 50 kHz) 51000 packets of 144 samples from 2017-02-23T03:38:21.367.999. Part 57/147

Processed Thu Feb 23 04:45:50 2017 by ELM ver.2012-10-06 from 001__elm20170223_033820__dat00.bin

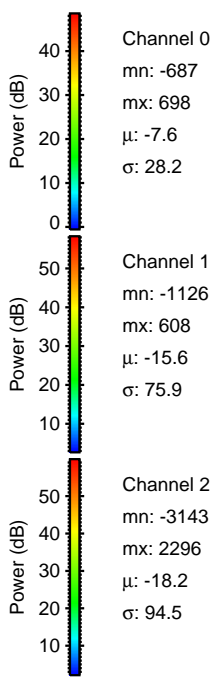
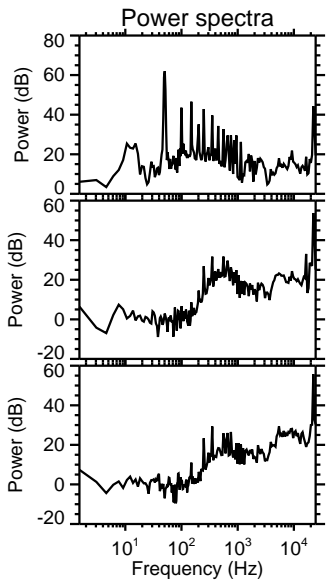
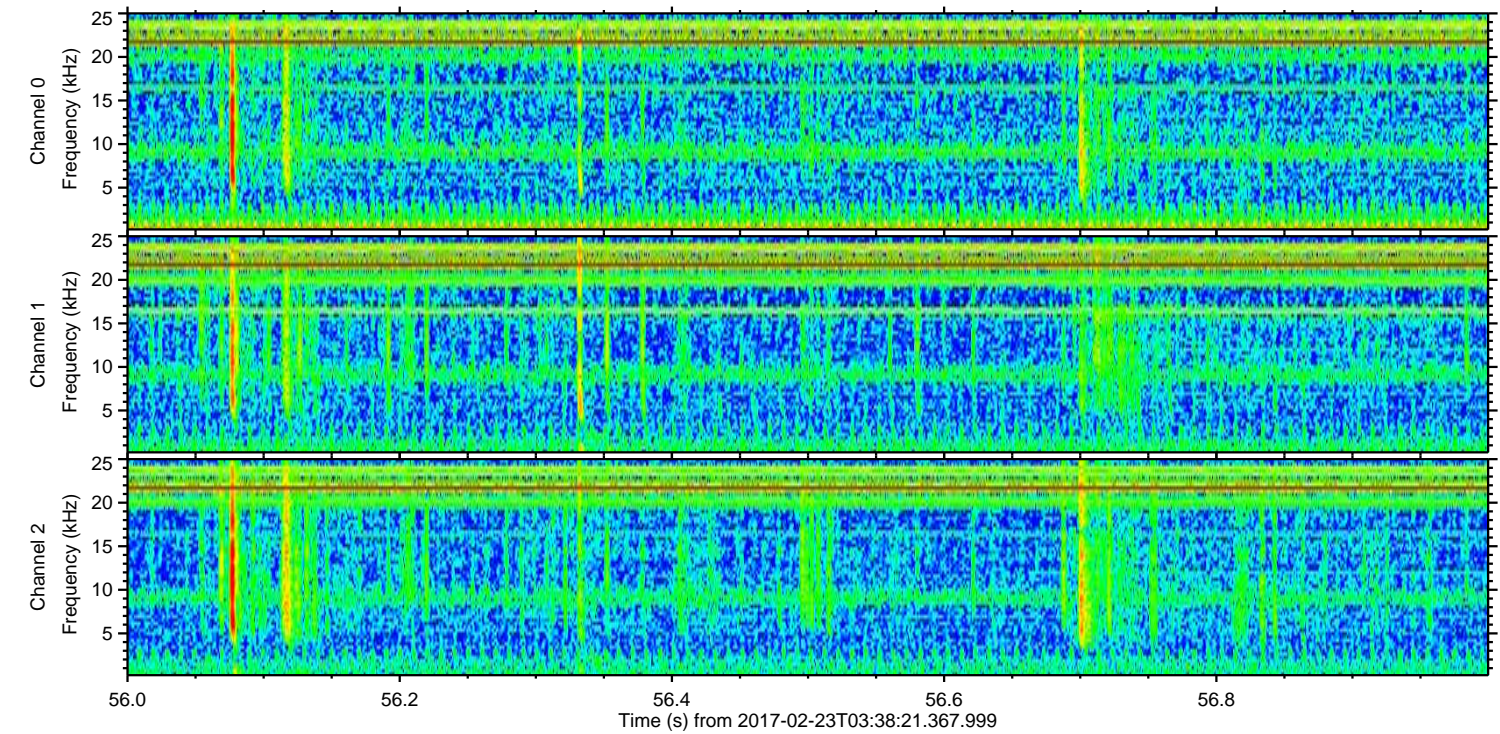
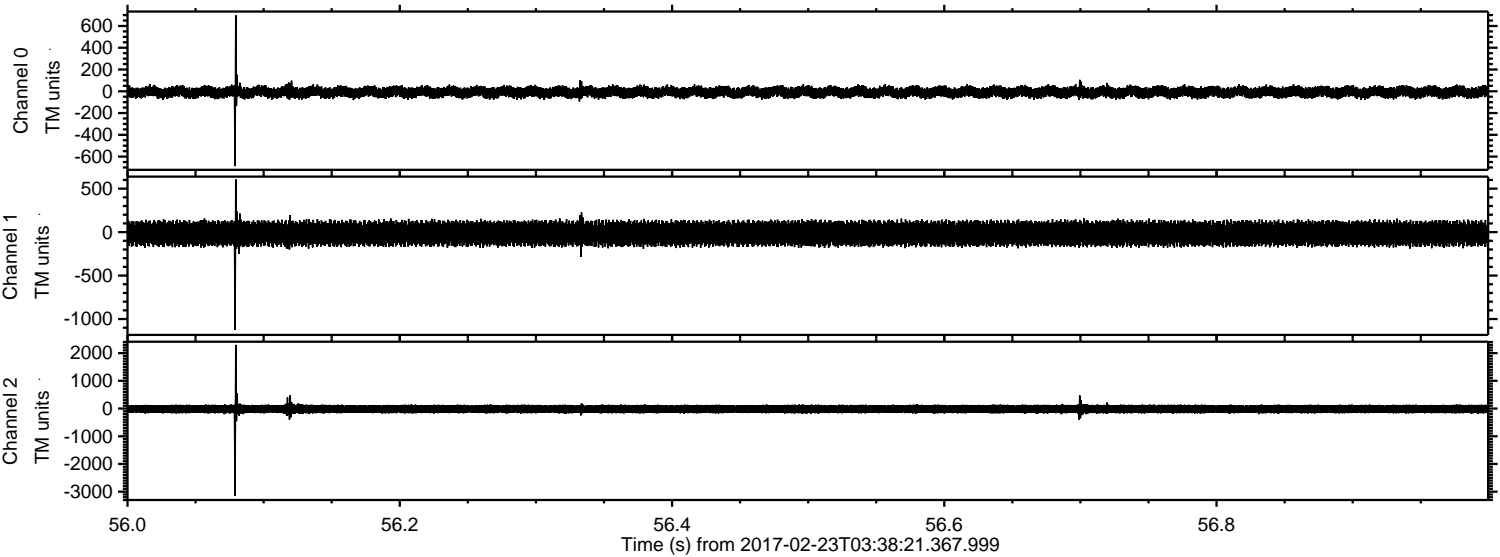

Processed Thu Feb 23 04:45:51 2017 by ELM ver.2012-10-06 from 001__elm20170223_033820__dat00.bin

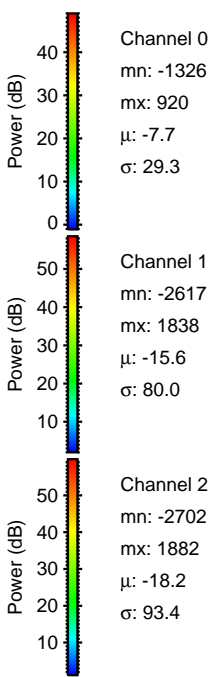
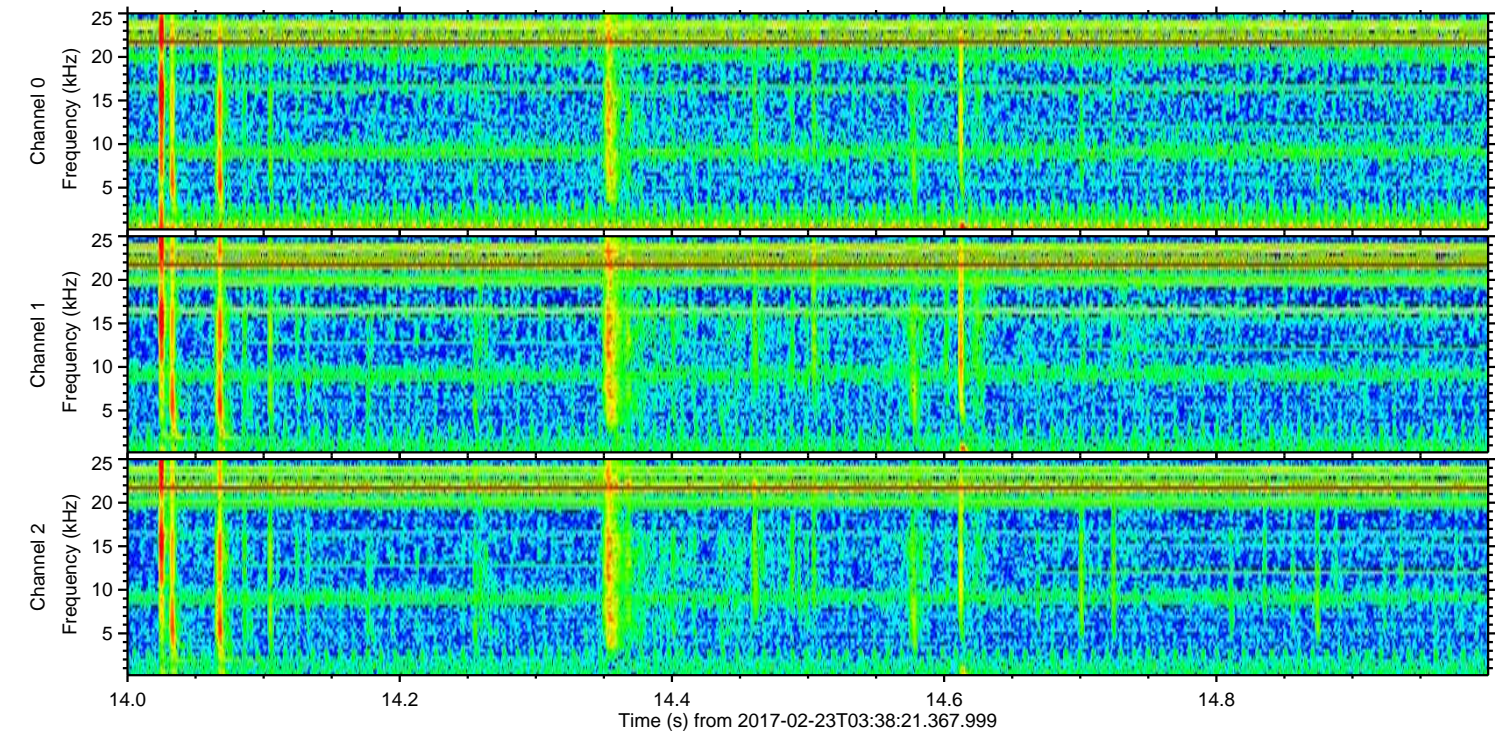
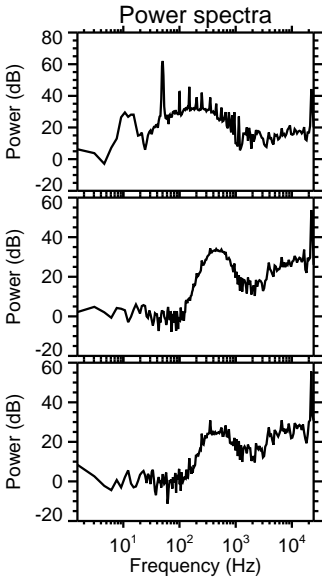
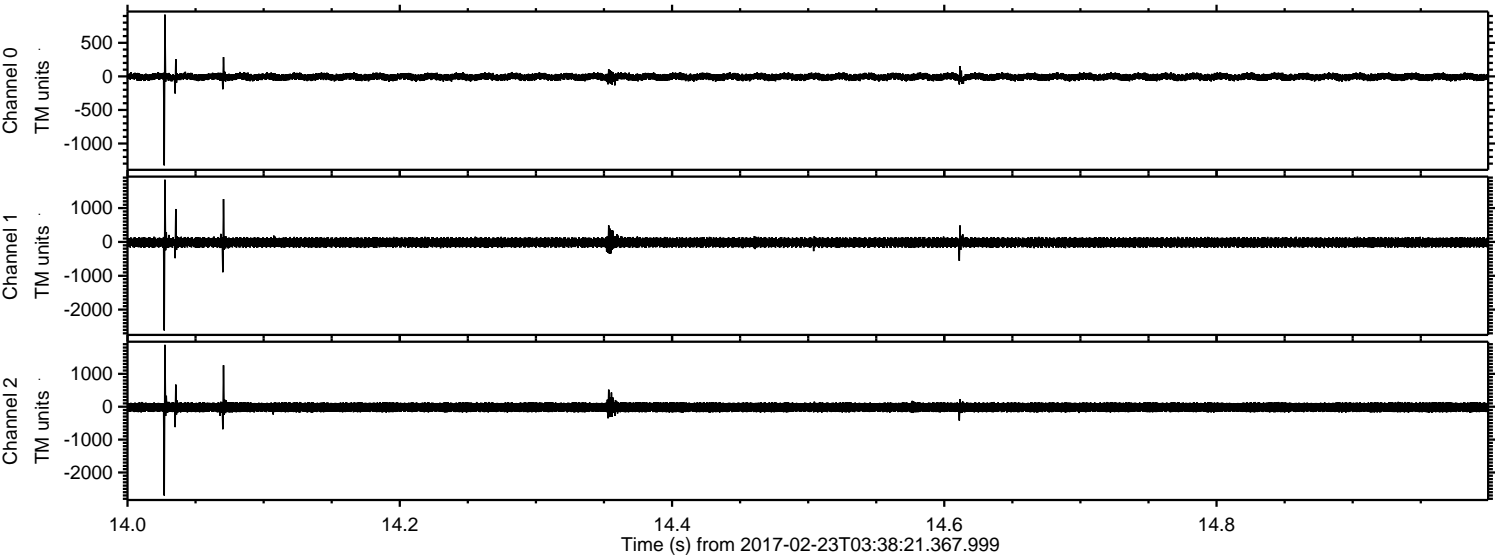

ELMAVAN 3D WAVEFORMS (Measured data sampled at 50 kHz) 51000 packets of 144 samples from 2017-02-23T03:38:21.367.999. Part 86/147

Processed Thu Feb 23 04:45:52 2017 by ELM ver.2012-10-06 from 001__elm20170223_033820__dat00.bin

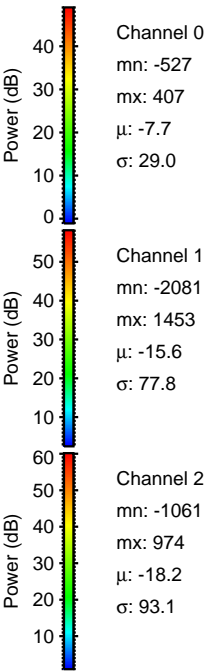
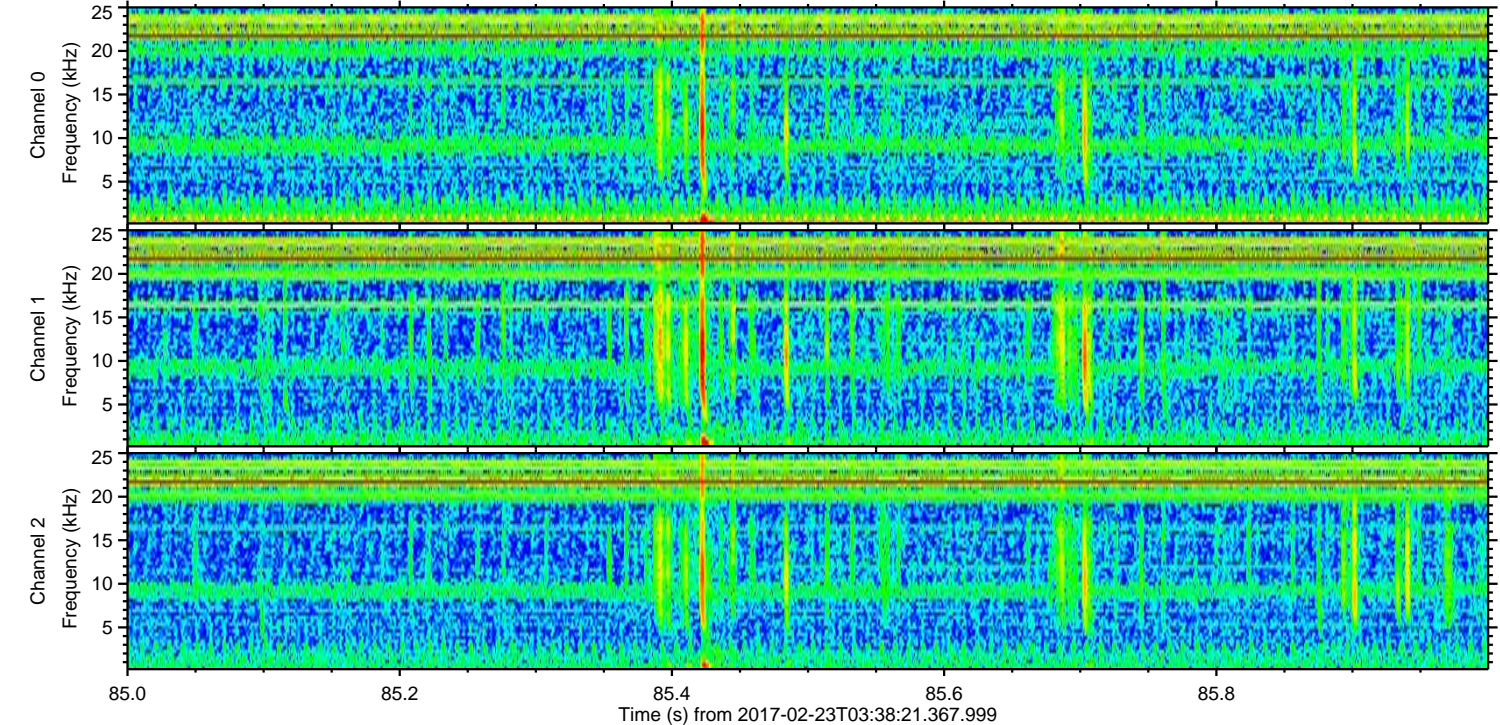
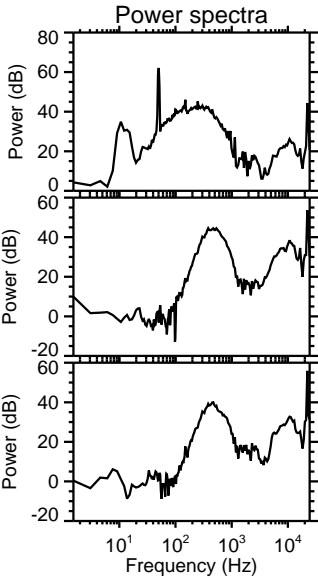
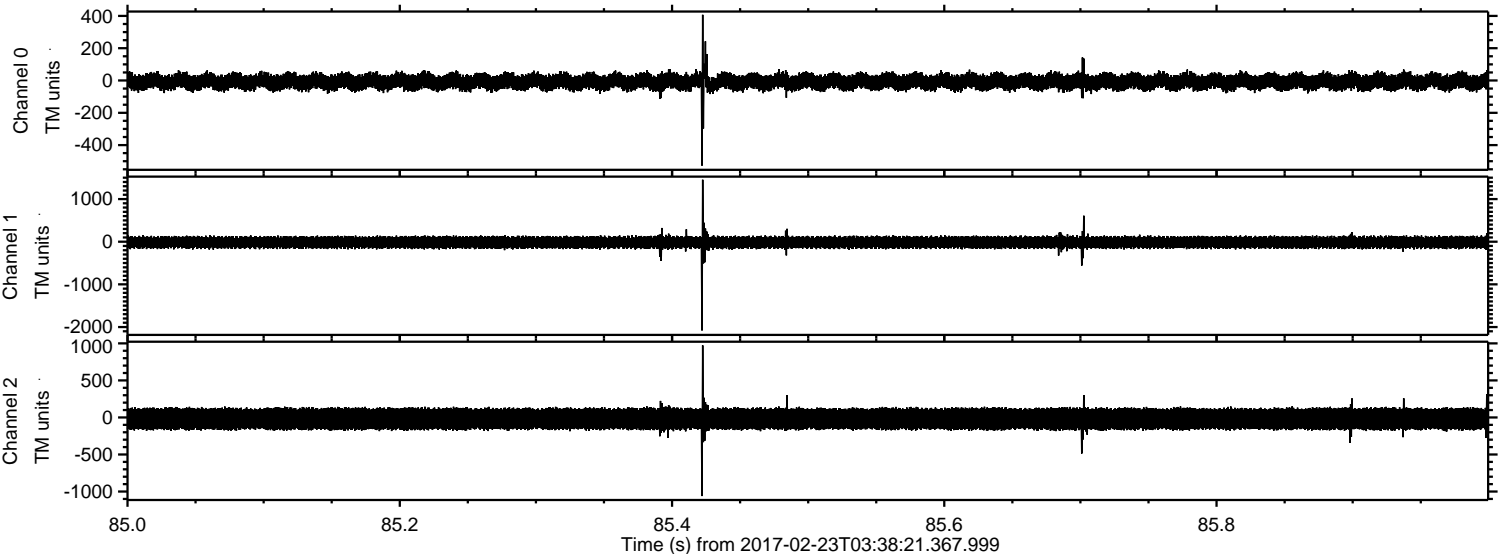

Processed Thu Feb 23 04:45:53 2017 by ELM ver.2012-10-06 from 001__elm20170223_033820__dat00.bin

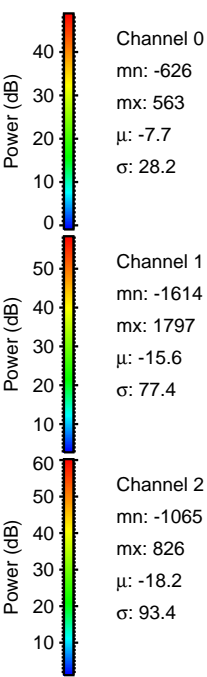
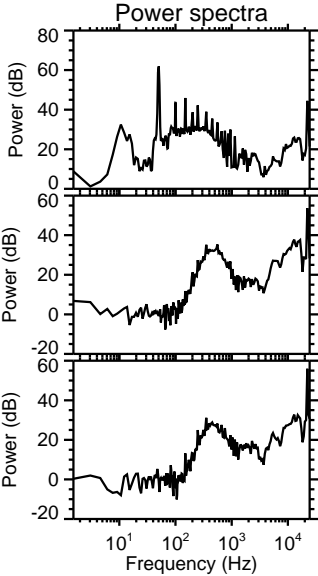
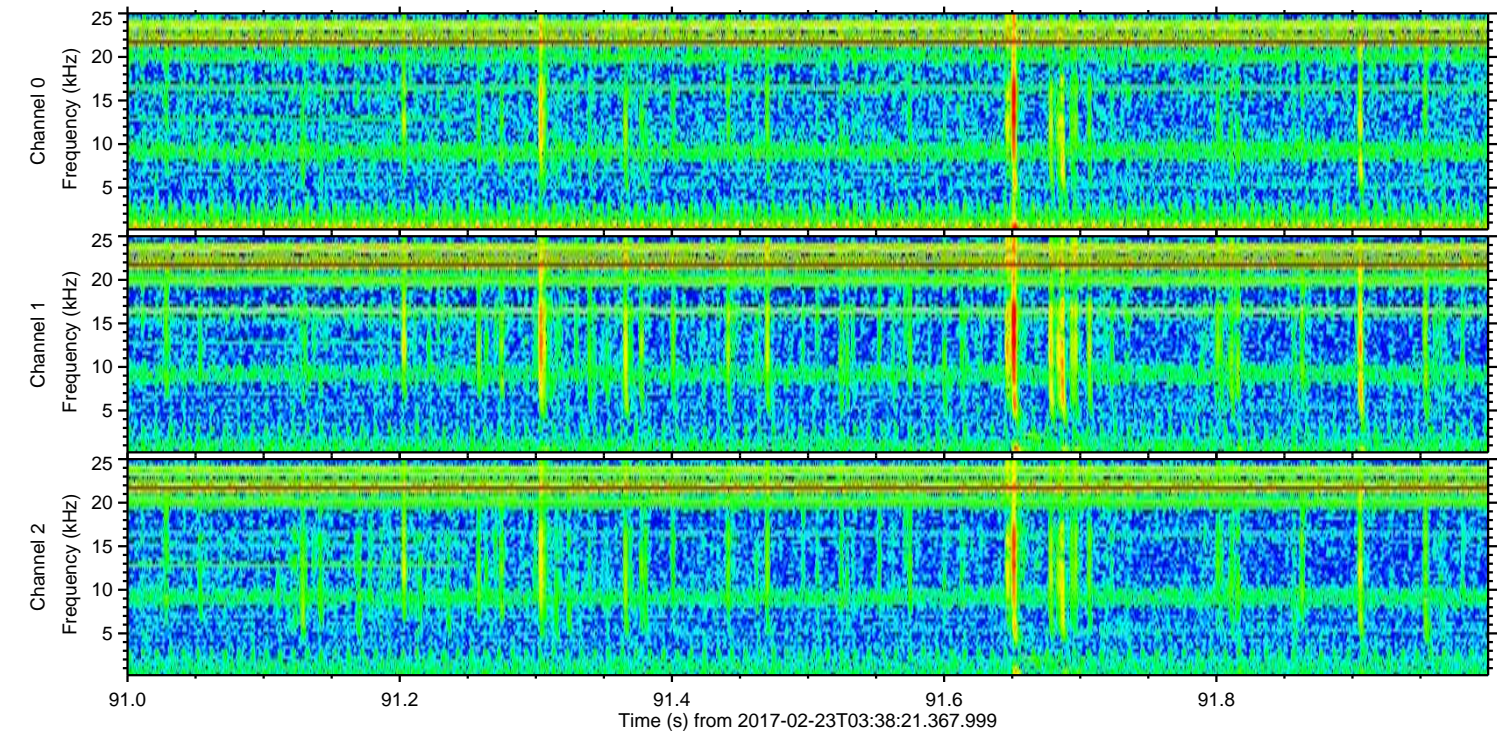
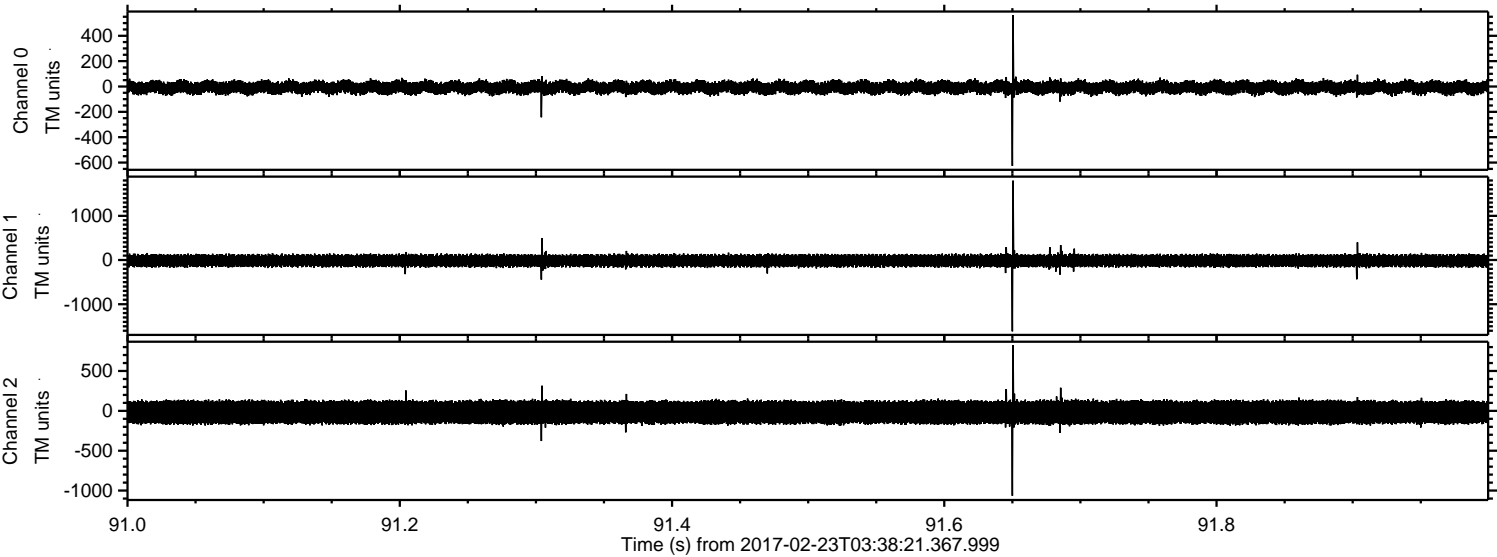

Channel 0
mn: -626
mx: 563
 μ : -7.7
 σ : 28.2

Channel 1
mn: -1614
mx: 1797
 μ : -15.6
 σ : 77.4

Channel 2
mn: -1065
mx: 826
 μ : -18.2
 σ : 93.4

Processed Thu Feb 23 04:45:54 2017 by ELM ver.2012-10-06 from 001__elm20170223_033820__dat00.bin

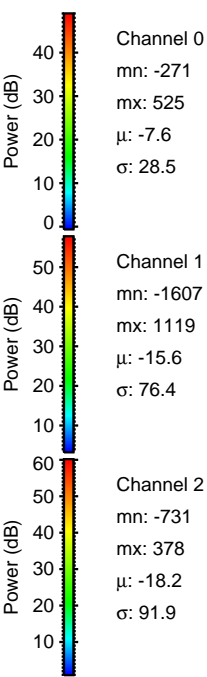
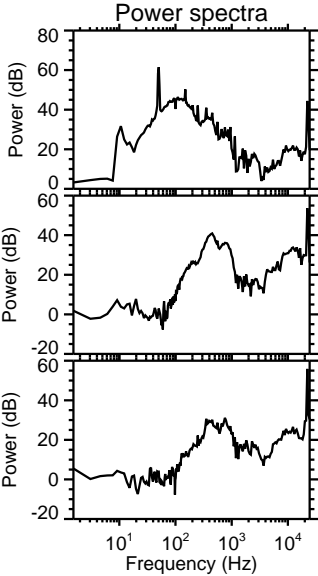
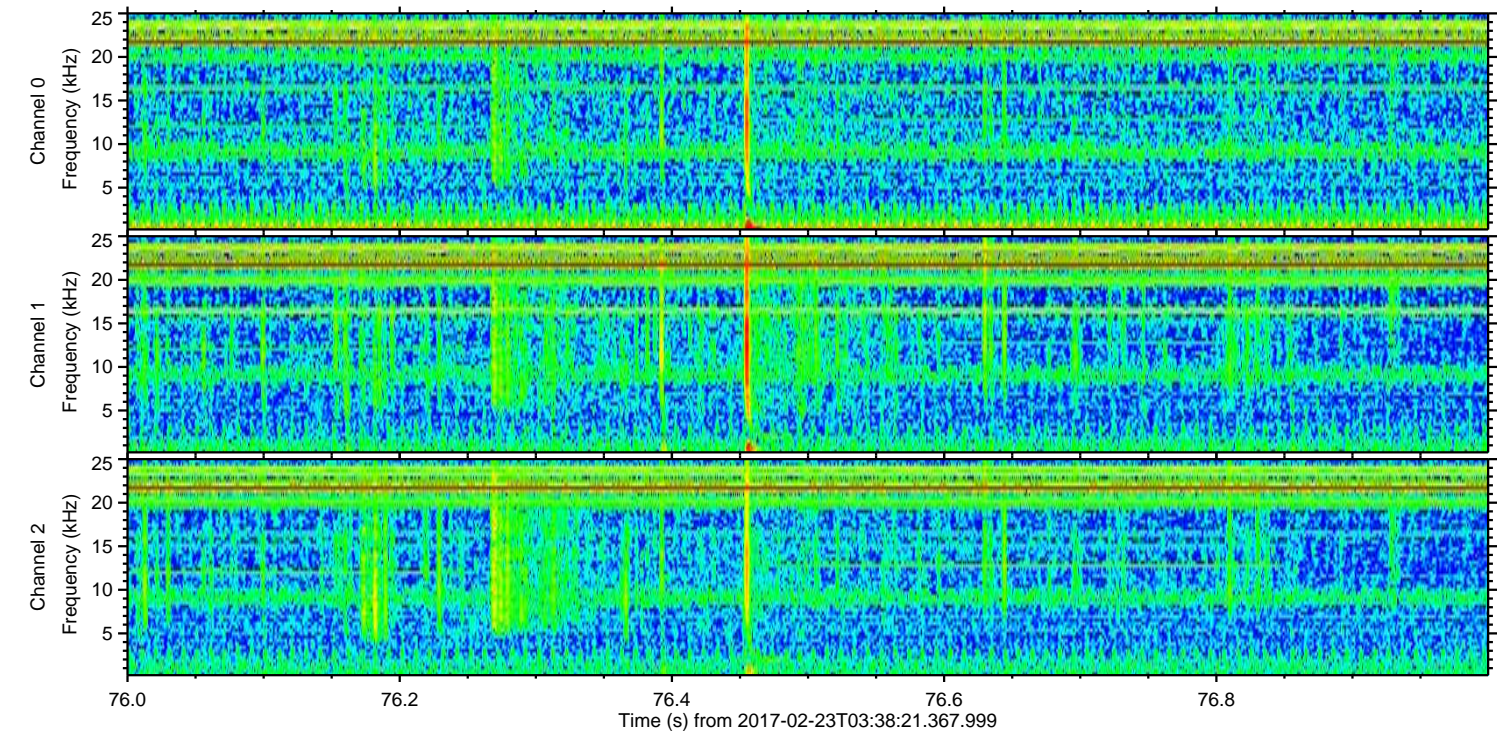
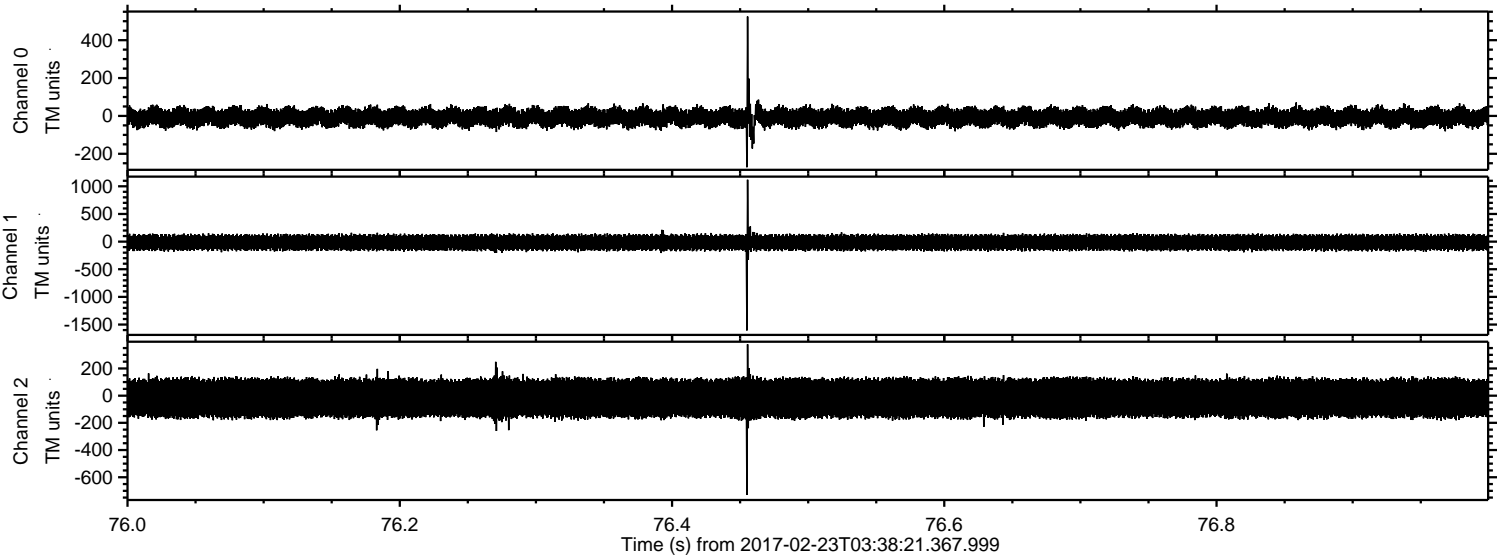

ELMAVAN 3D WAVEFORMS (Measured data sampled at 50 kHz) 51000 packets of 144 samples from 2017-02-23T03:38:21.367.999. Part 114/147

Processed Thu Feb 23 04:45:55 2017 by ELM ver.2012-10-06 from 001__elm20170223_033820__dat00.bin

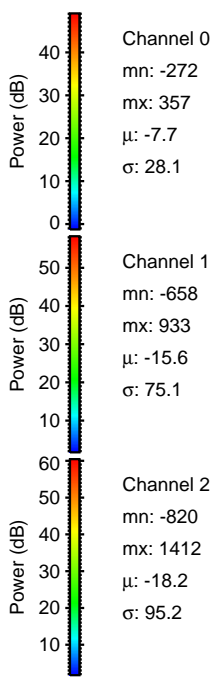
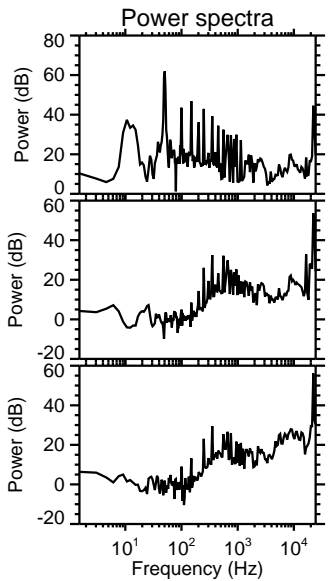
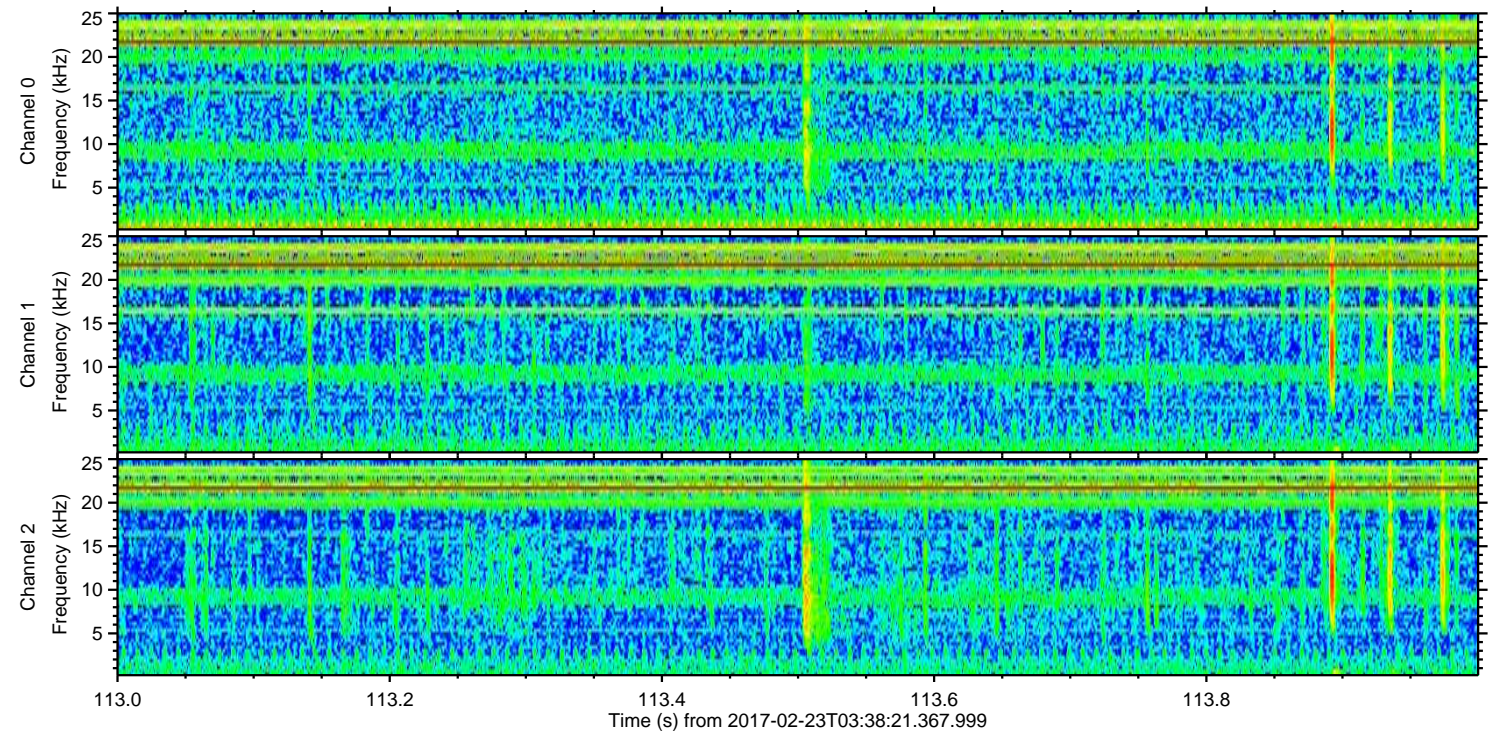
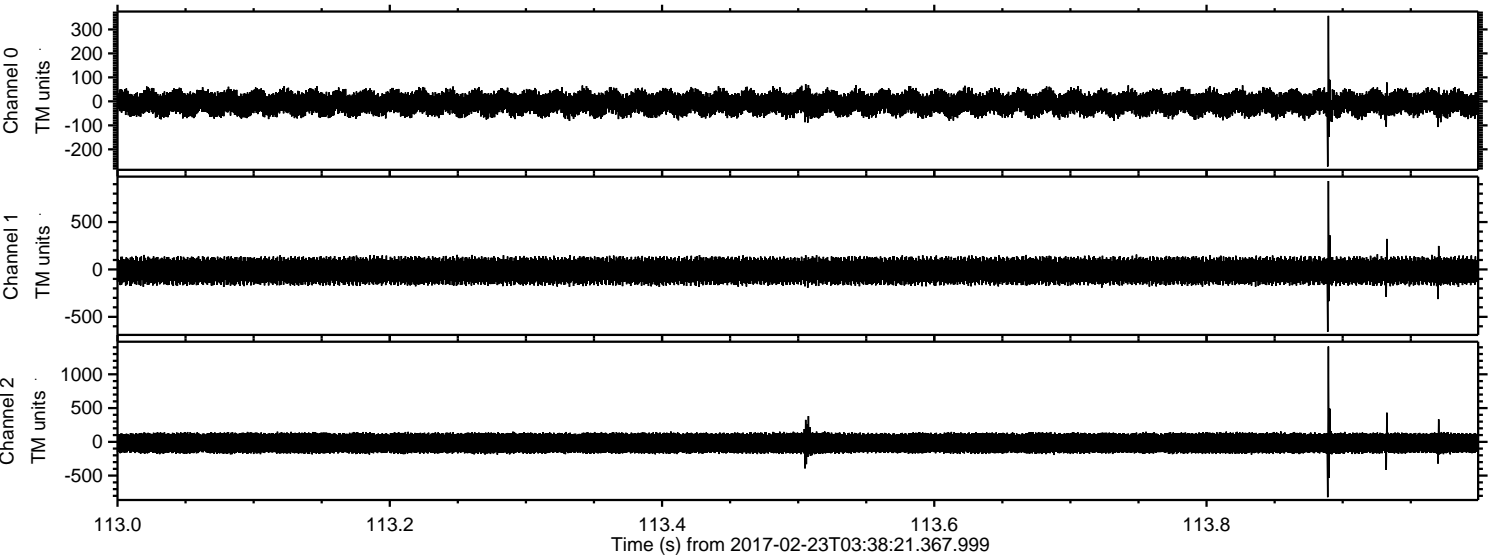

Channel 0
mn: -272
mx: 357
 μ : -7.7
 σ : 28.1

Channel 1
mn: -658
mx: 933
 μ : -15.6
 σ : 75.1

Channel 2
mn: -820
mx: 1412
 μ : -18.2
 σ : 95.2

Processed Thu Feb 23 04:45:56 2017 by ELM ver.2012-10-06 from 001__elm20170223_033820__dat00.bin

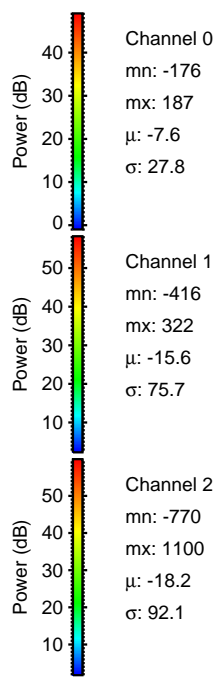
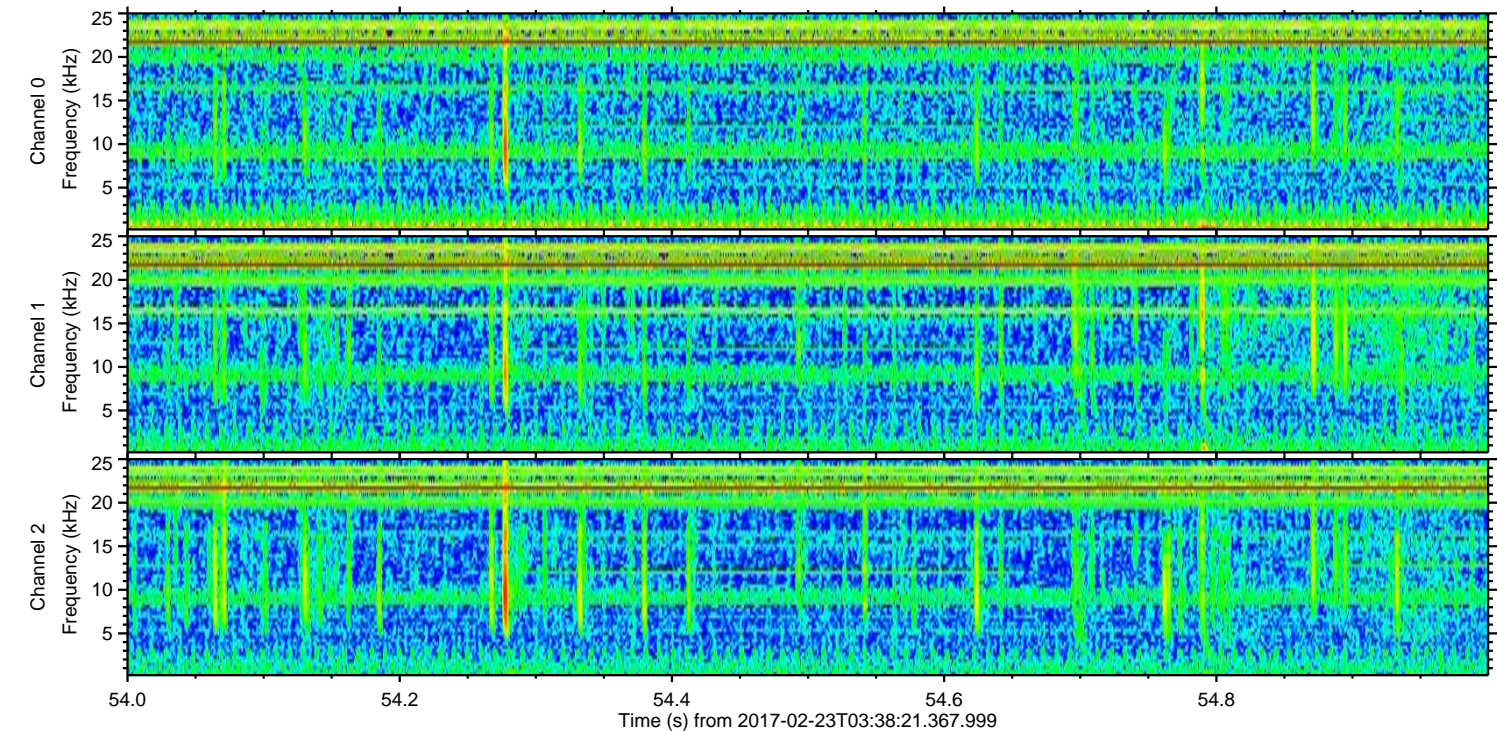
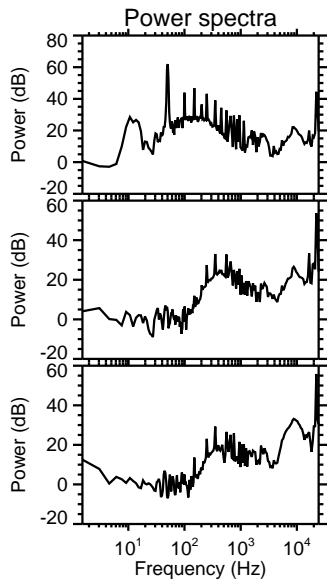
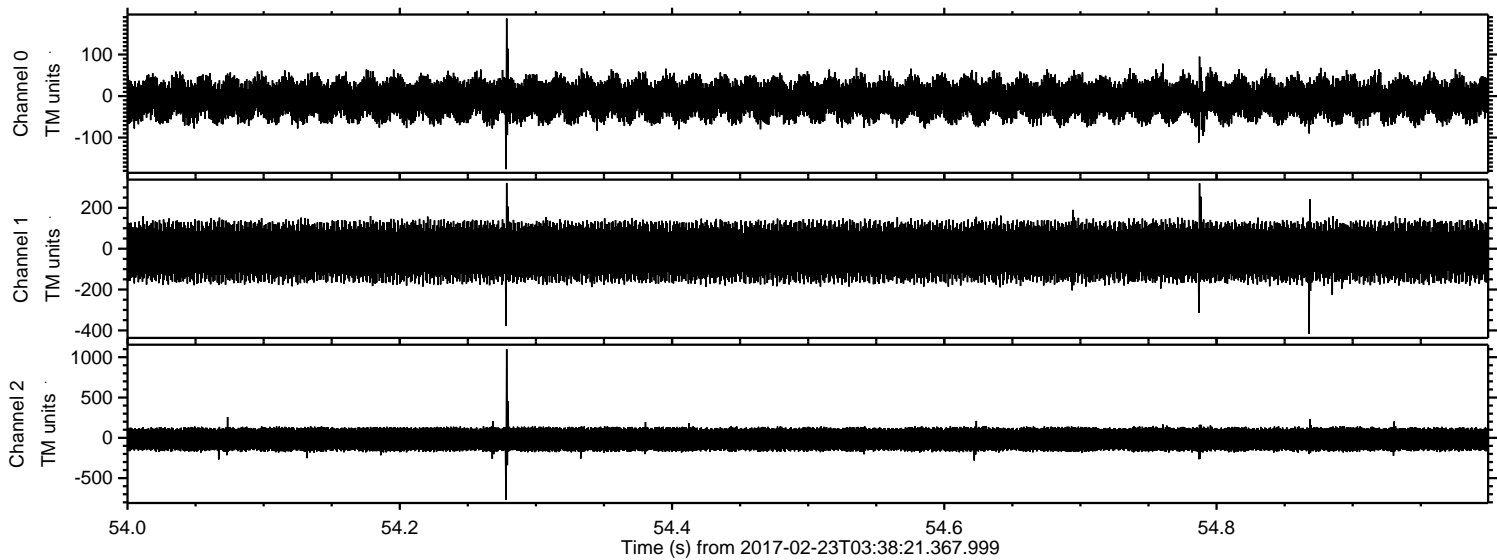

Processed Thu Feb 23 04:45:57 2017 by ELM ver.2012-10-06 from 001__elm20170223_033820__dat00.bin

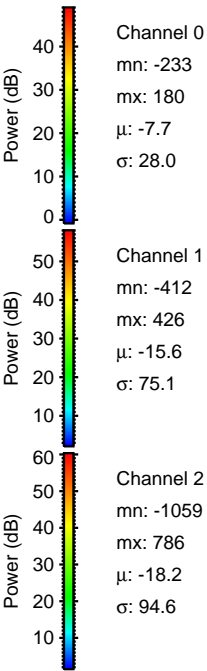
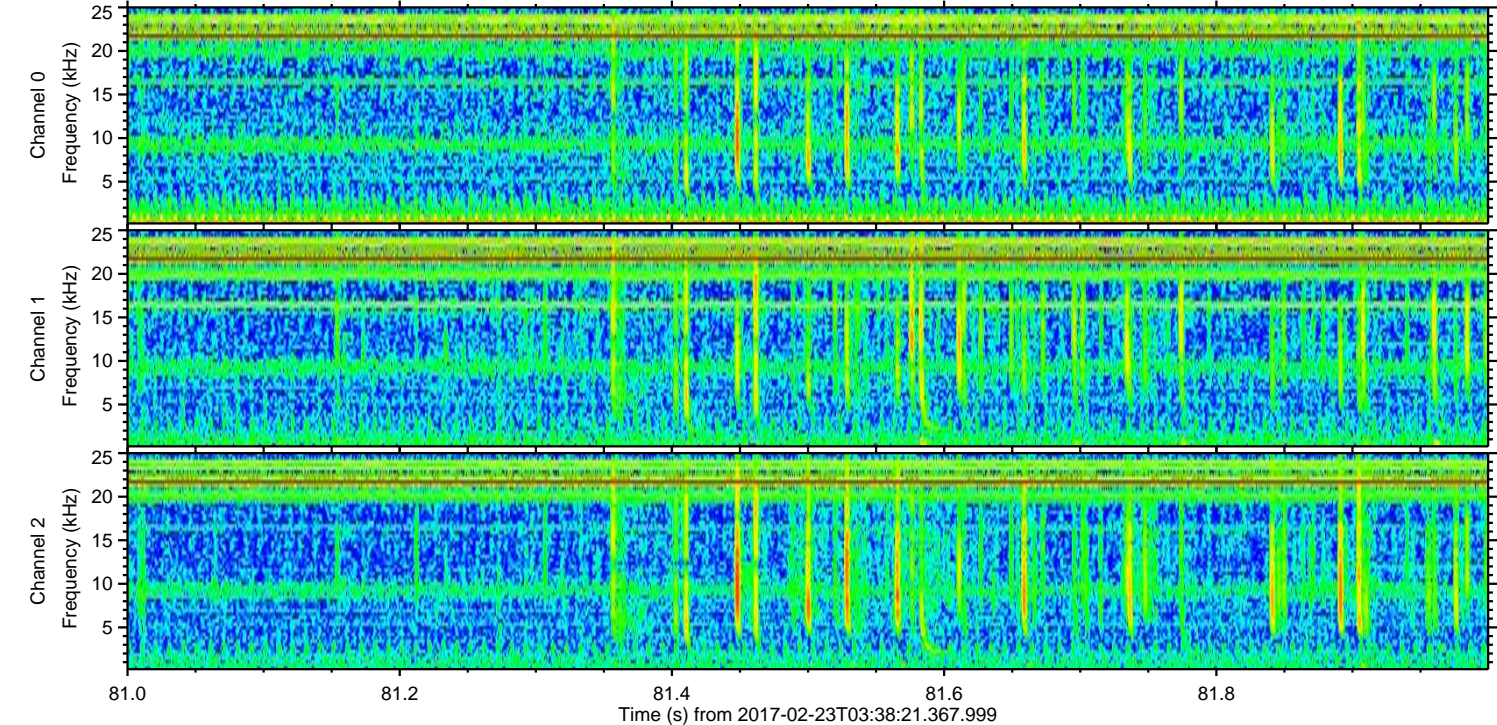
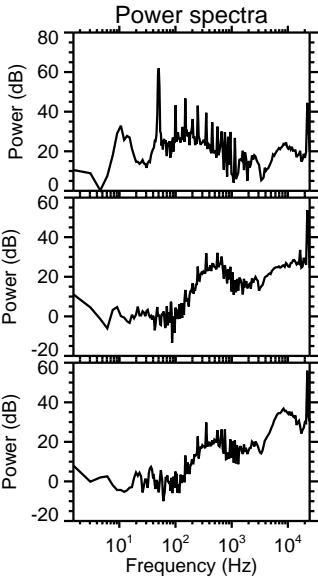
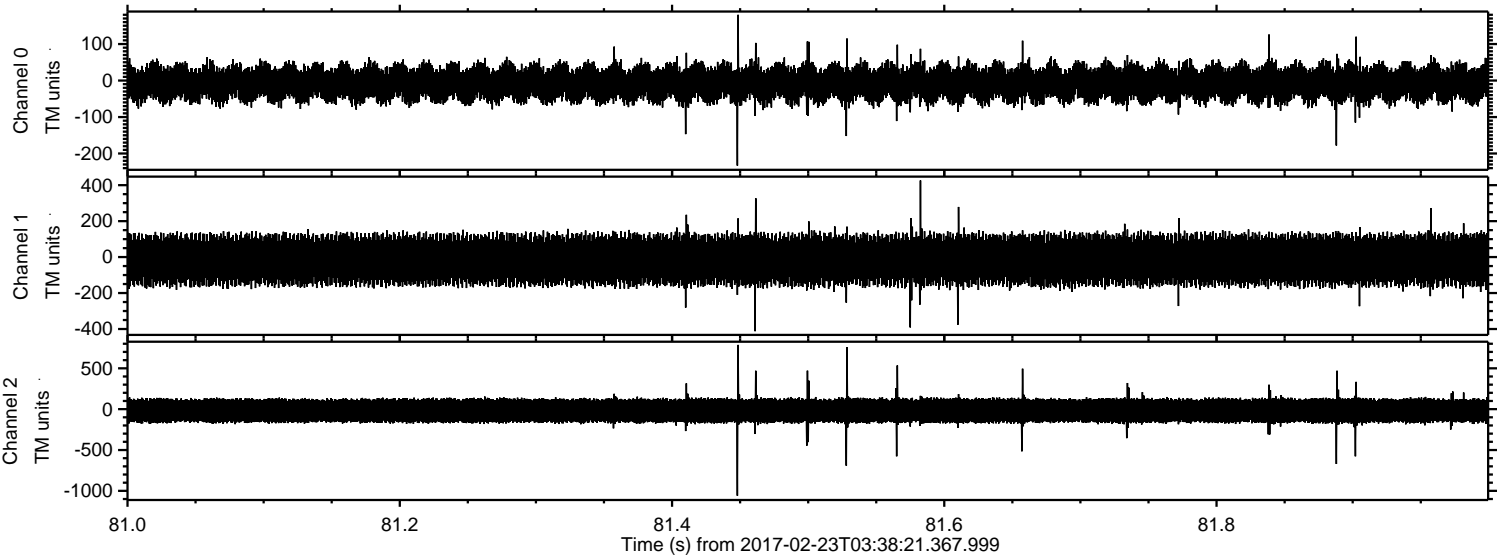

Processed Thu Feb 23 04:45:57 2017 by ELM ver.2012-10-06 from 001__elm20170223_033820__dat00.bin

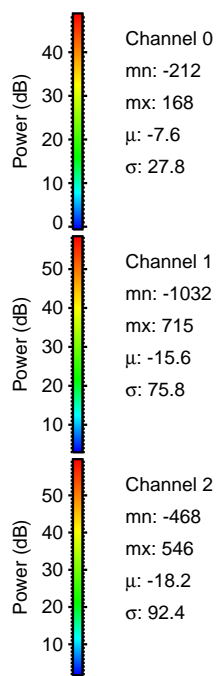
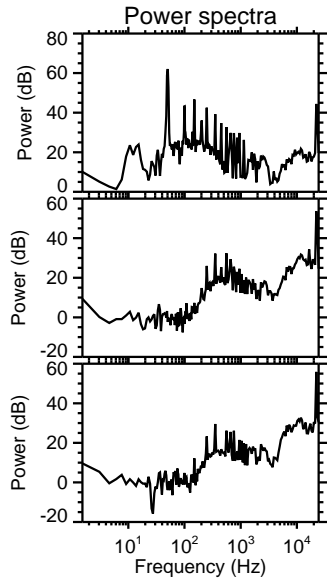
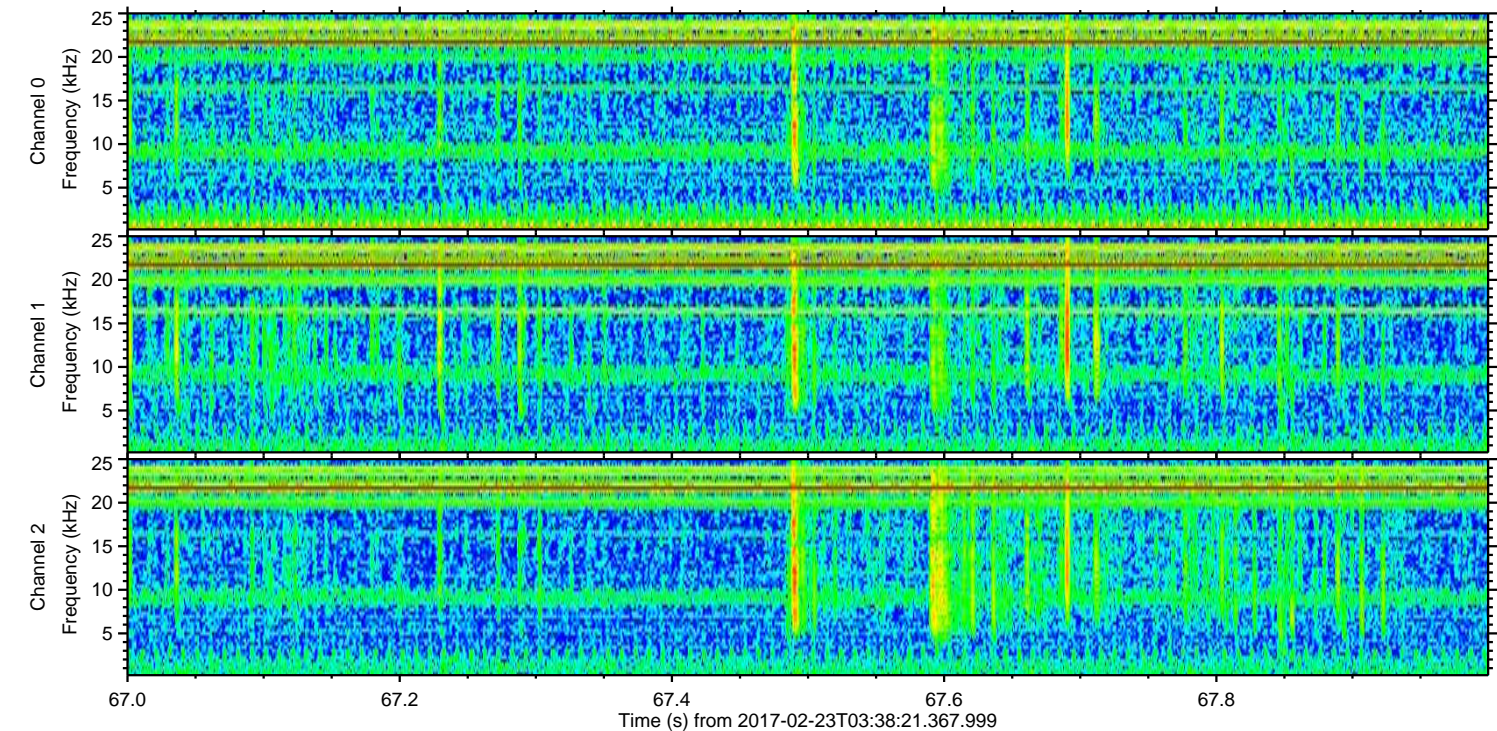
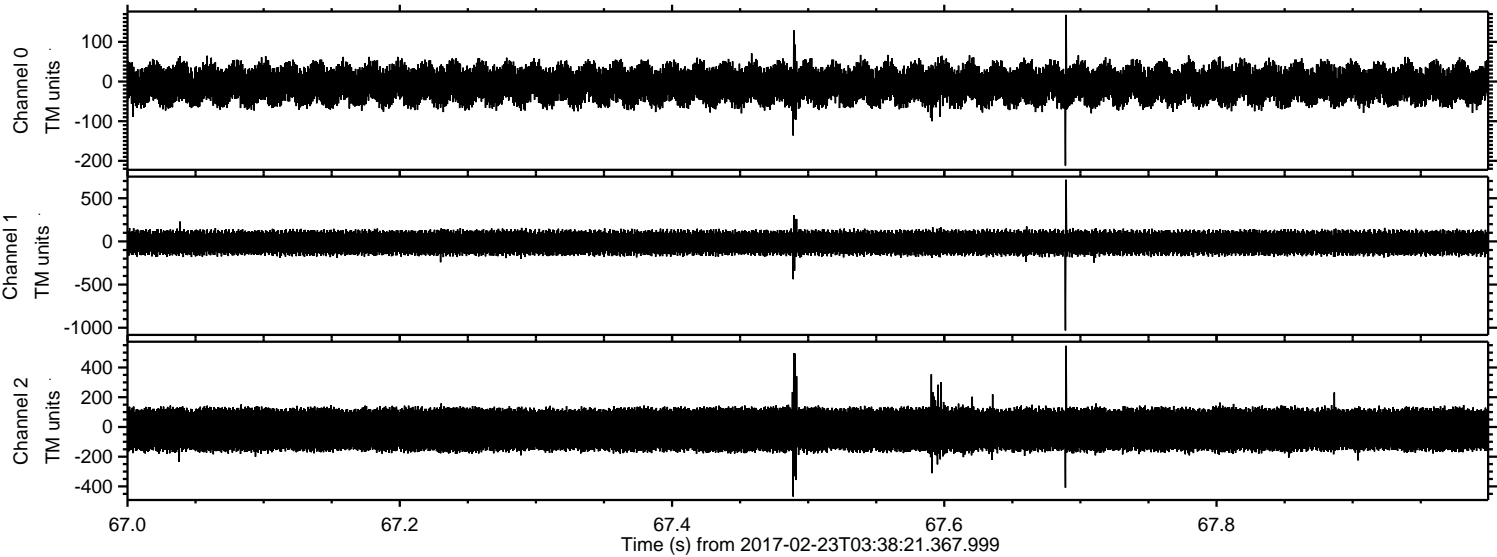

Channel 0
mn: -212
mx: 168
 μ : -7.6
 σ : 27.8

Channel 1
mn: -1032
mx: 715
 μ : -15.6
 σ : 75.8

Channel 2
mn: -468
mx: 546
 μ : -18.2
 σ : 92.4

Processed Thu Feb 23 04:45:58 2017 by ELM ver.2012-10-06 from 001__elm20170223_033820__dat00.bin

