

ELMAVAN 3D WAVEFORMS (Measured data sampled at 50 kHz) 51000 packets of 144 samples from 2017-02-23T01:13:15.242.999.

Processed Thu Feb 23 02:20:52 2017 by ELM ver.2012-10-06 from 001__elm20170223_011314__dat00.bin

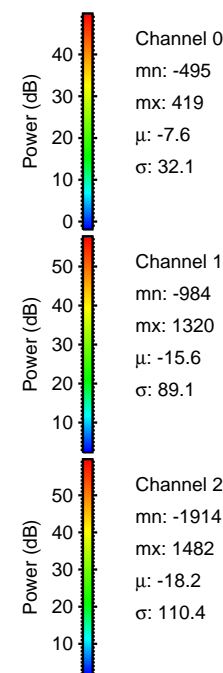
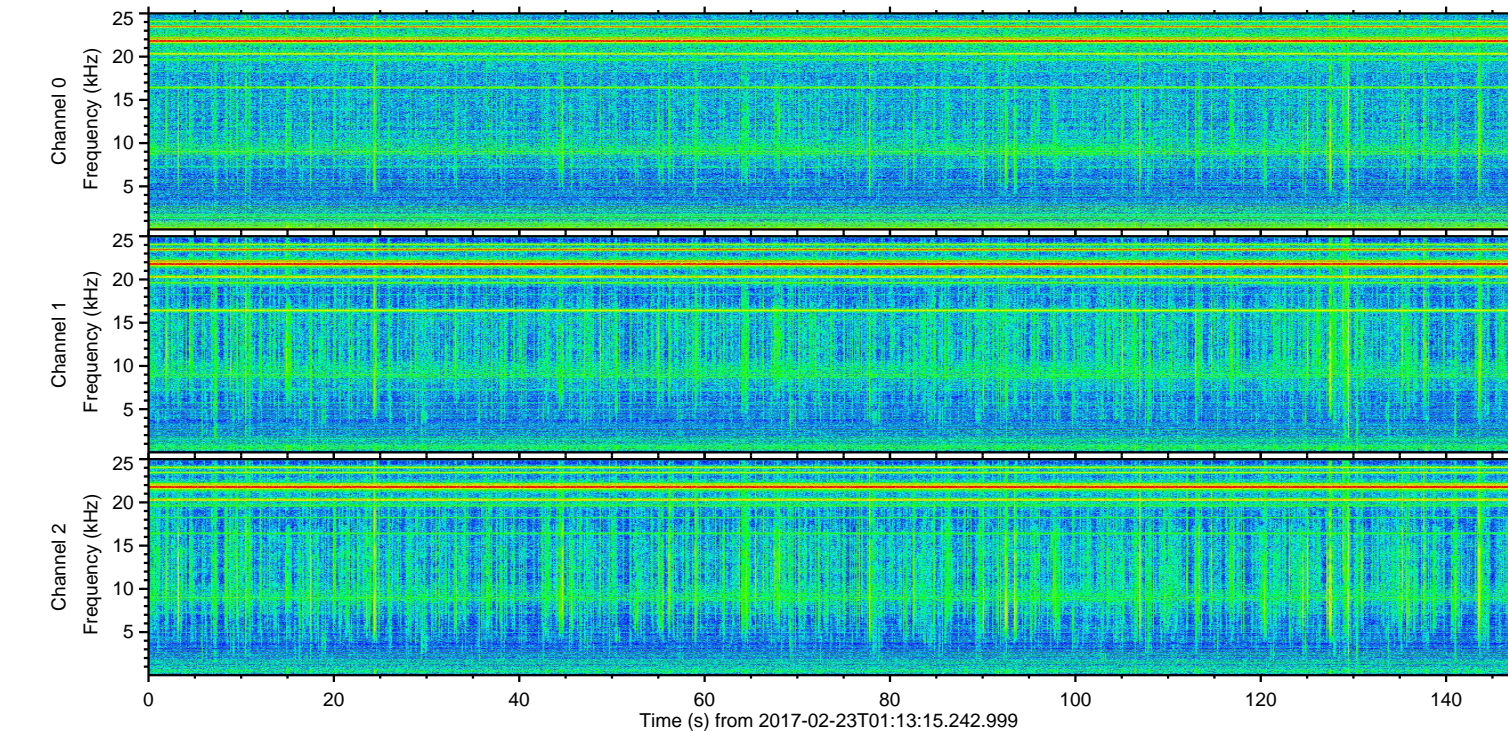
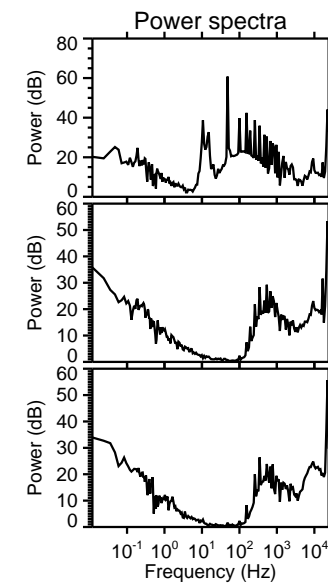
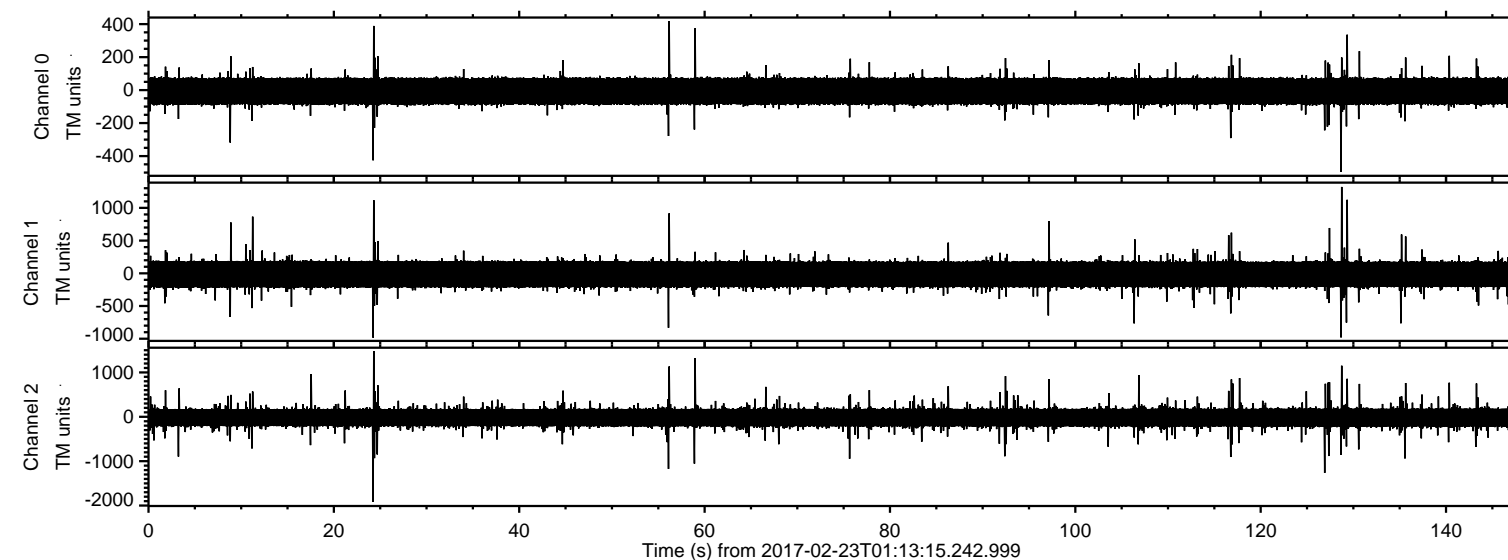

ELMAVAN 3D WAVEFORMS (Measured data sampled at 50 kHz) 51000 packets of 144 samples from 2017-02-23T01:13:15.242.999. Part 25/147

Processed Thu Feb 23 02:21:04 2017 by ELM ver.2012-10-06 from 001__elm20170223_011314__dat00.bin

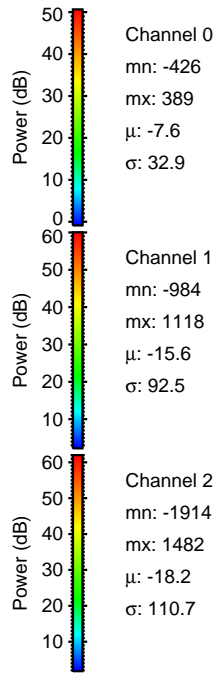
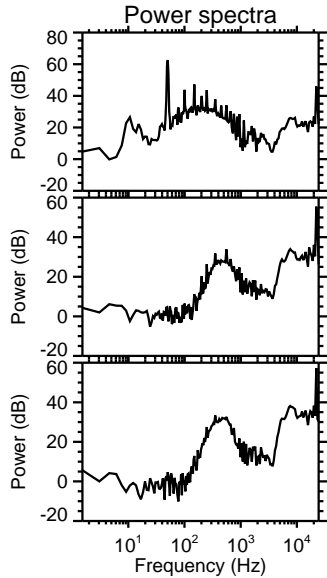
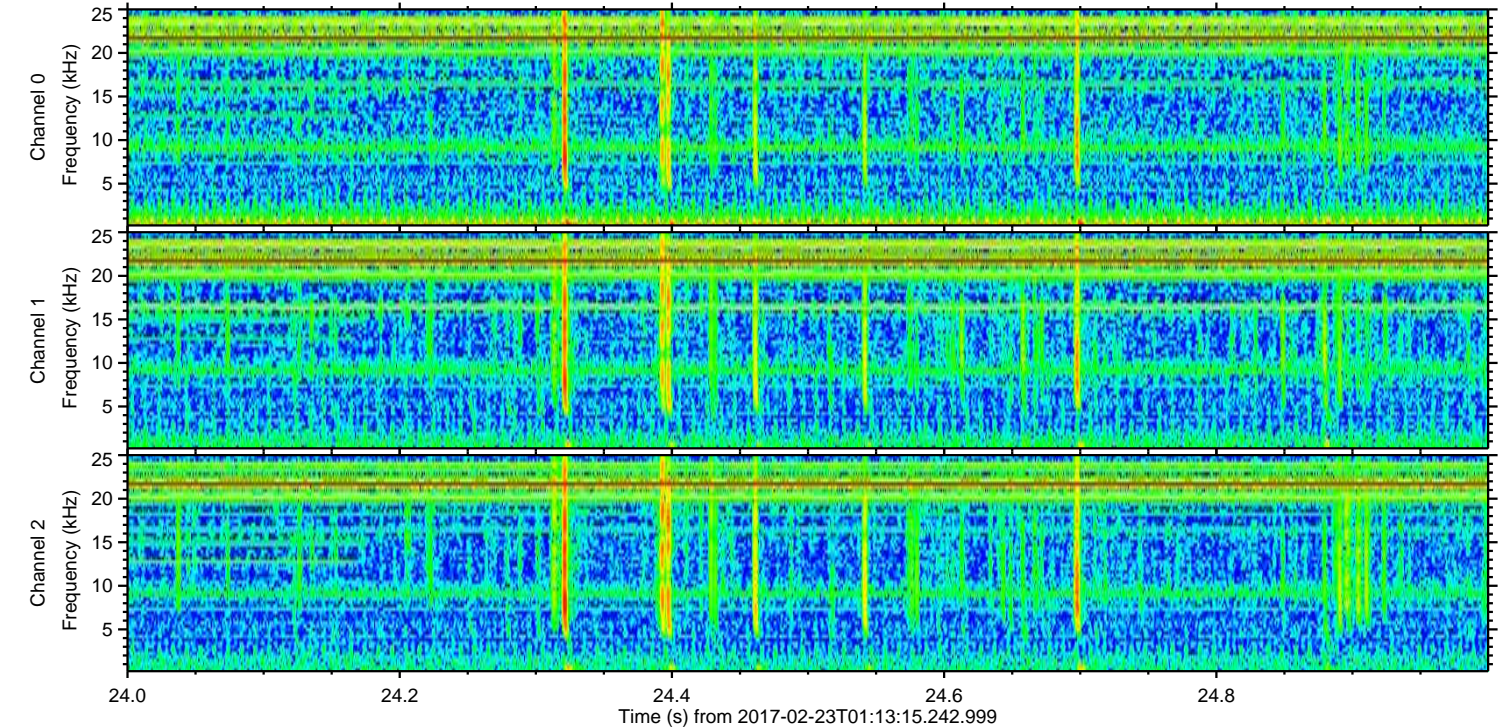
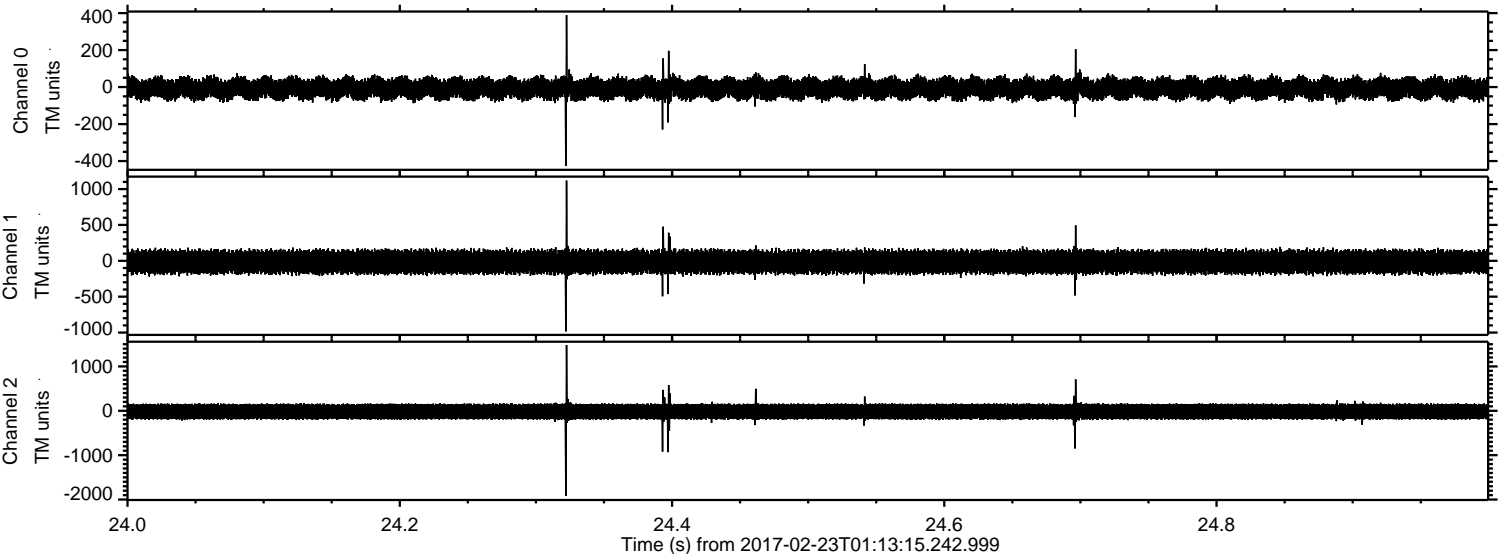

Channel 0
mn: -426
mx: 389
 μ : -7.6
 σ : 32.9

Channel 1
mn: -984
mx: 1118
 μ : -15.6
 σ : 92.5

Channel 2
mn: -1914
mx: 1482
 μ : -18.2
 σ : 110.7

ELMAVAN 3D WAVEFORMS (Measured data sampled at 50 kHz) 51000 packets of 144 samples from 2017-02-23T01:13:15.242.999. Part 129/147

Processed Thu Feb 23 02:21:05 2017 by ELM ver.2012-10-06 from 001__elm20170223_011314__dat00.bin

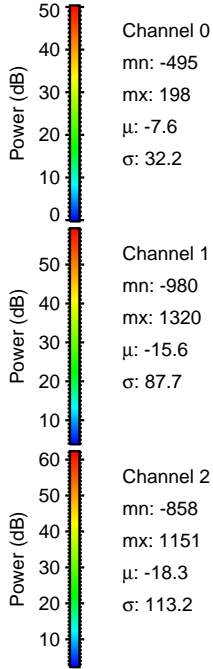
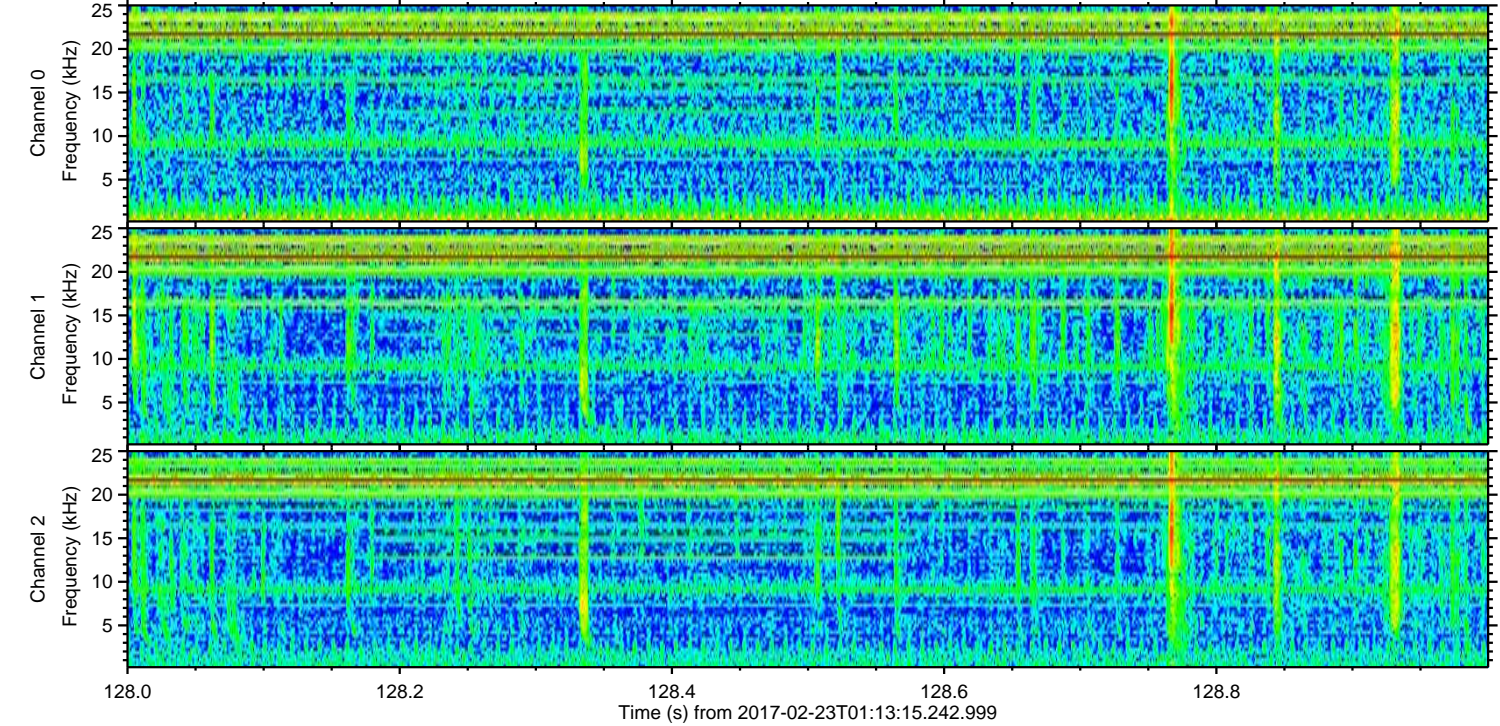
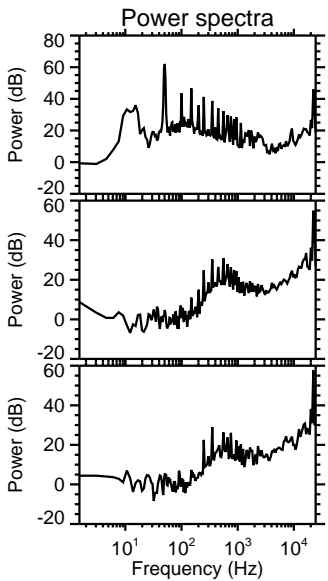
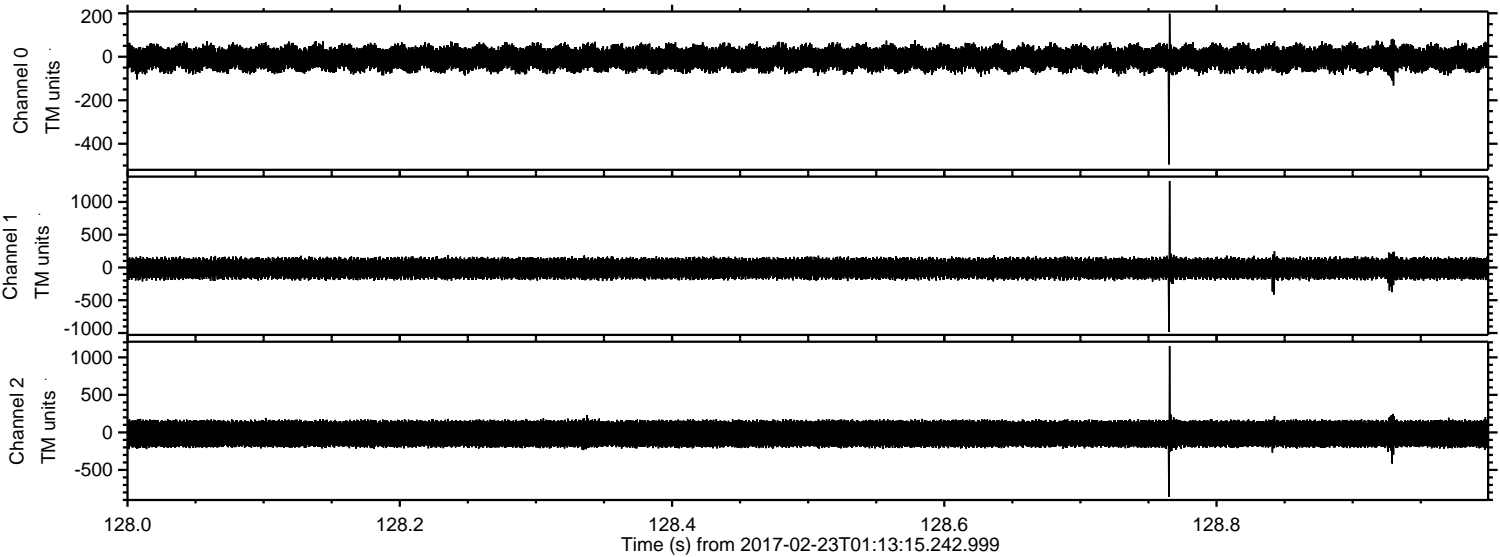

ELMAVAN 3D WAVEFORMS (Measured data sampled at 50 kHz) 51000 packets of 144 samples from 2017-02-23T01:13:15.242.999. Part 59/147

Processed Thu Feb 23 02:21:06 2017 by ELM ver.2012-10-06 from 001__elm20170223_011314__dat00.bin

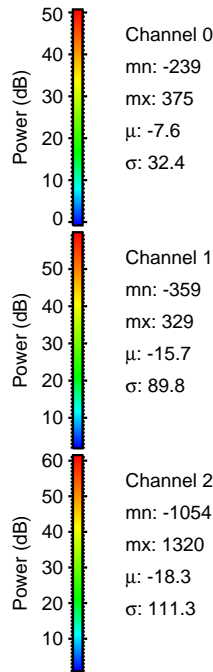
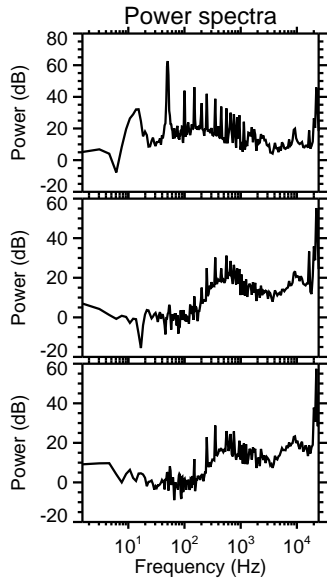
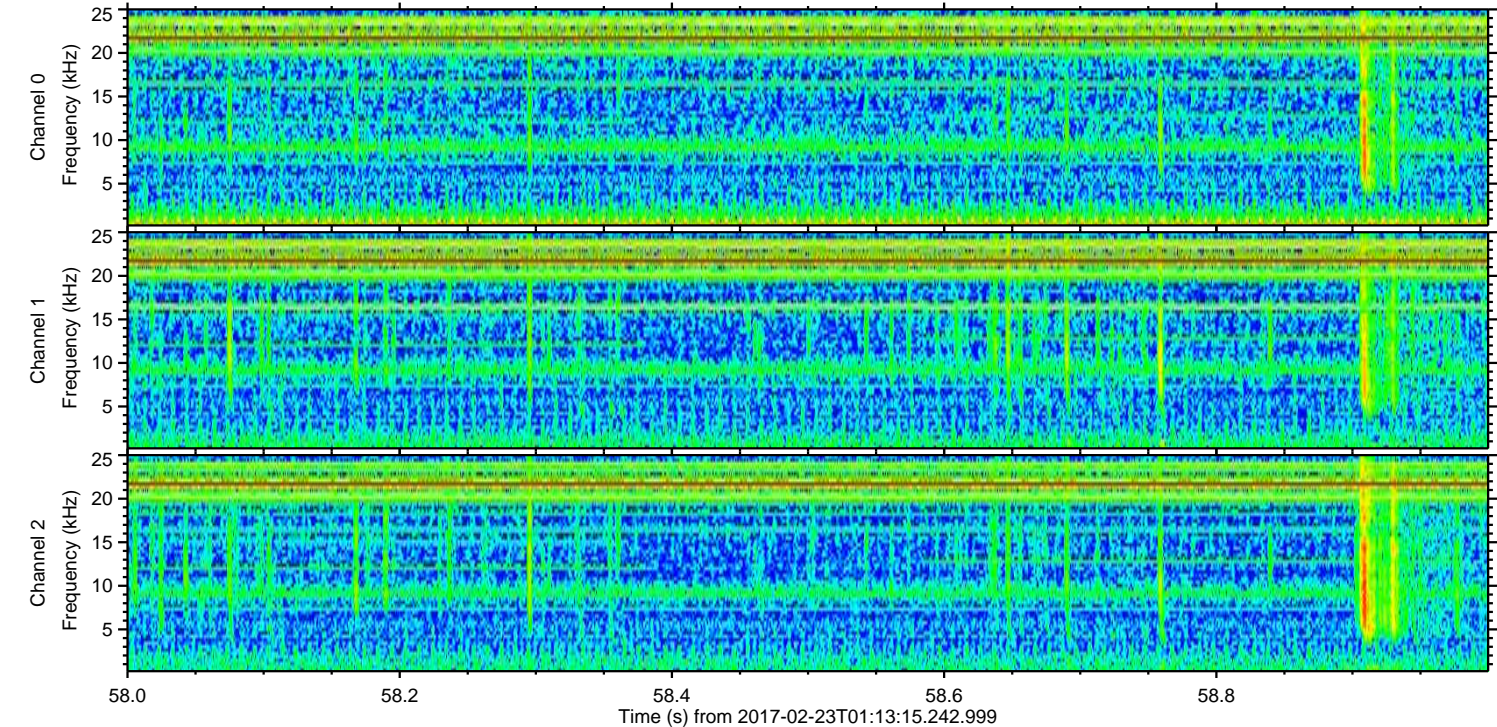
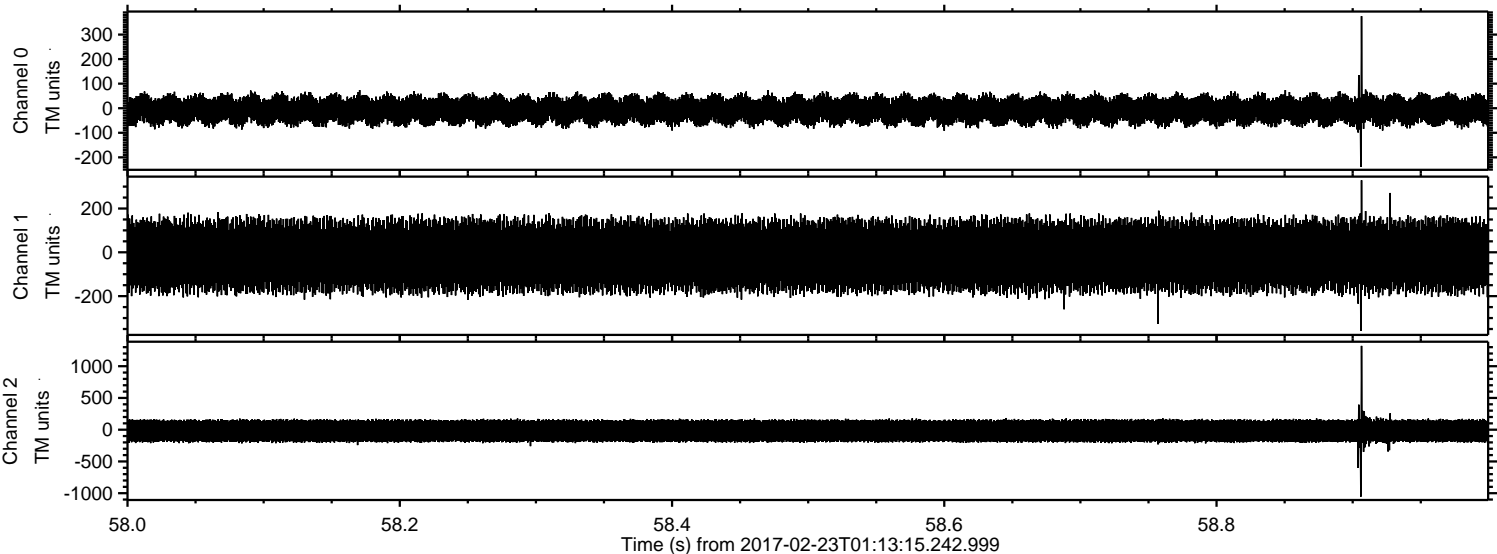

ELMAVAN 3D WAVEFORMS (Measured data sampled at 50 kHz) 51000 packets of 144 samples from 2017-02-23T01:13:15.242.999. Part 128/147

Processed Thu Feb 23 02:21:07 2017 by ELM ver.2012-10-06 from 001__elm20170223_011314__dat00.bin

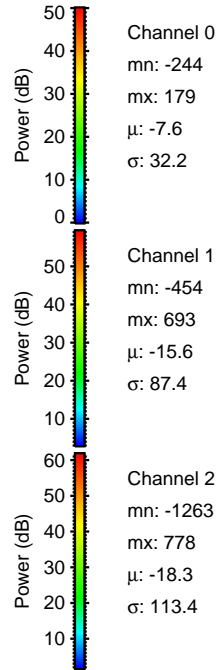
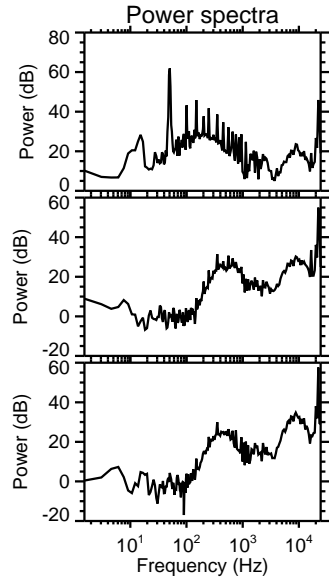
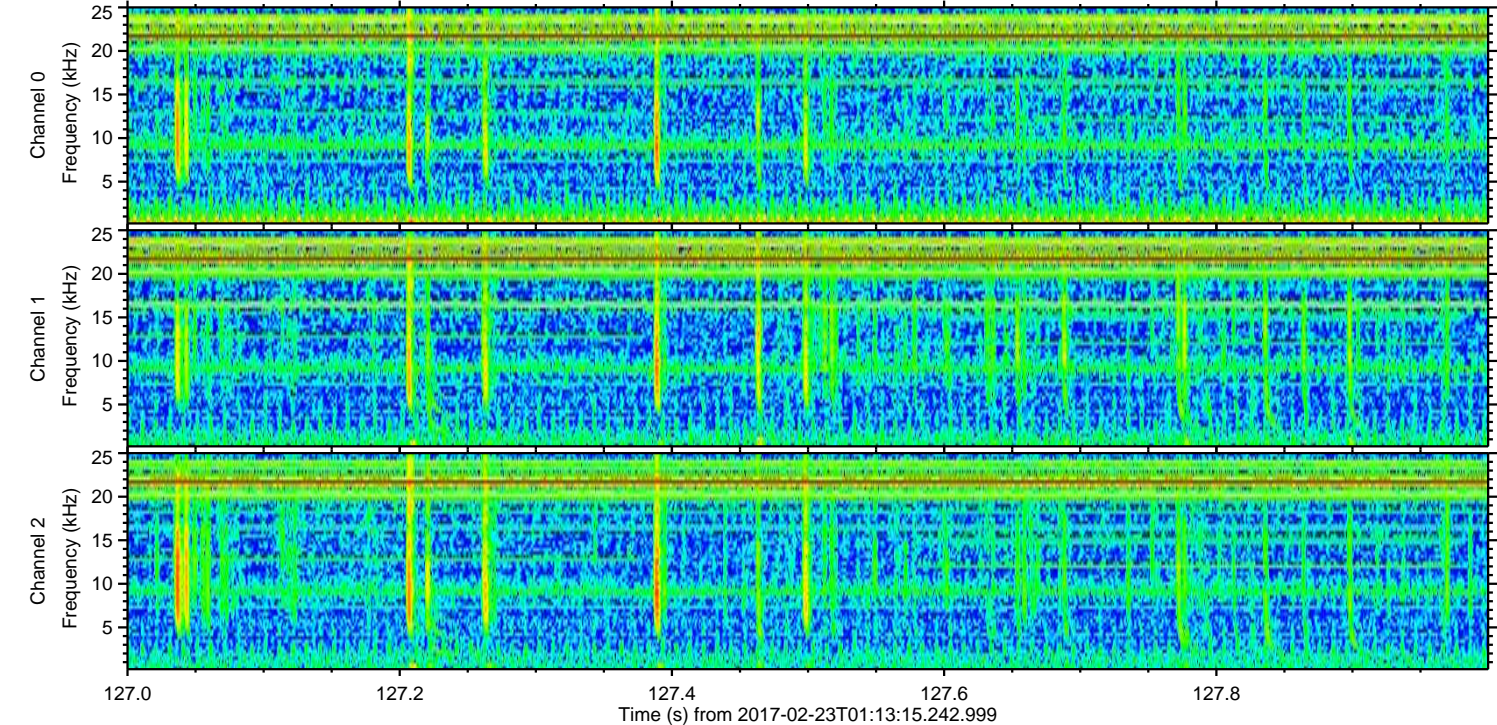
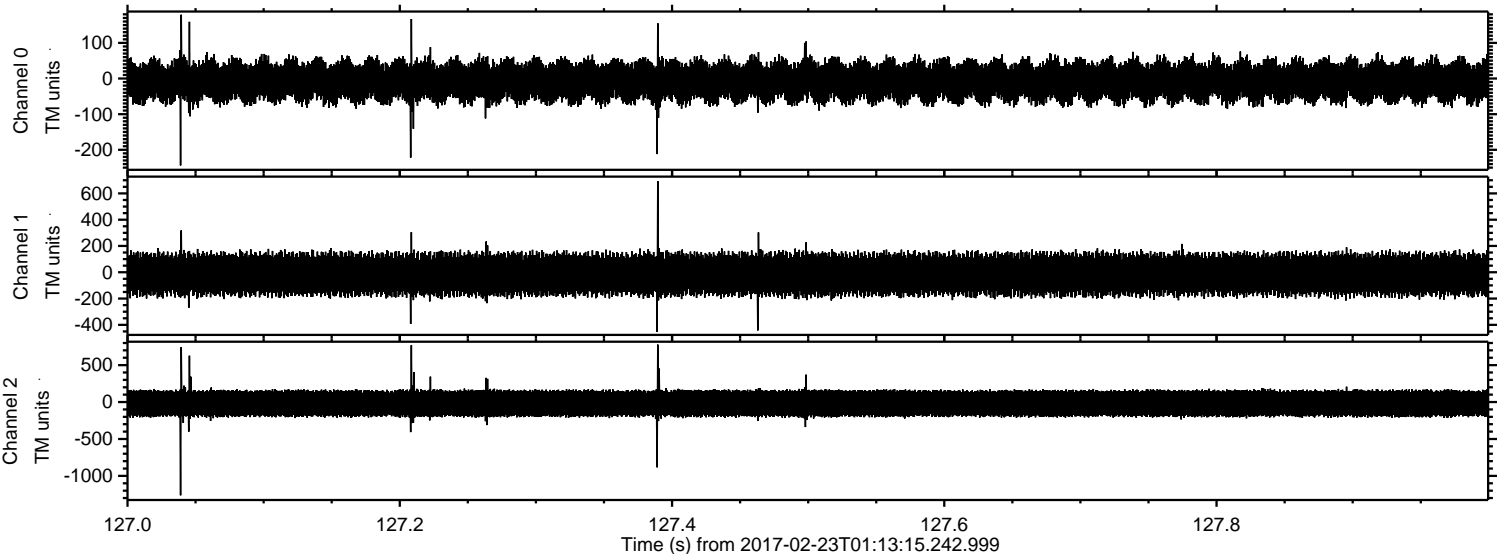

ELMAVAN 3D WAVEFORMS (Measured data sampled at 50 kHz) 51000 packets of 144 samples from 2017-02-23T01:13:15.242.999. Part 57/147

Processed Thu Feb 23 02:21:07 2017 by ELM ver.2012-10-06 from 001__elm20170223_011314__dat00.bin

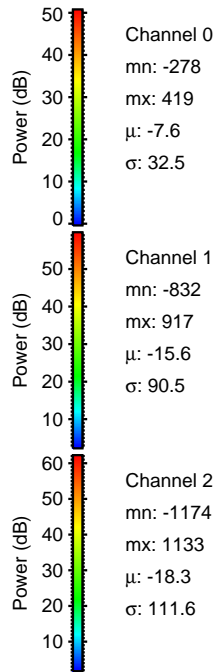
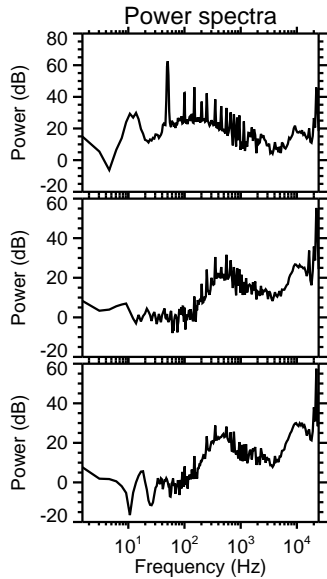
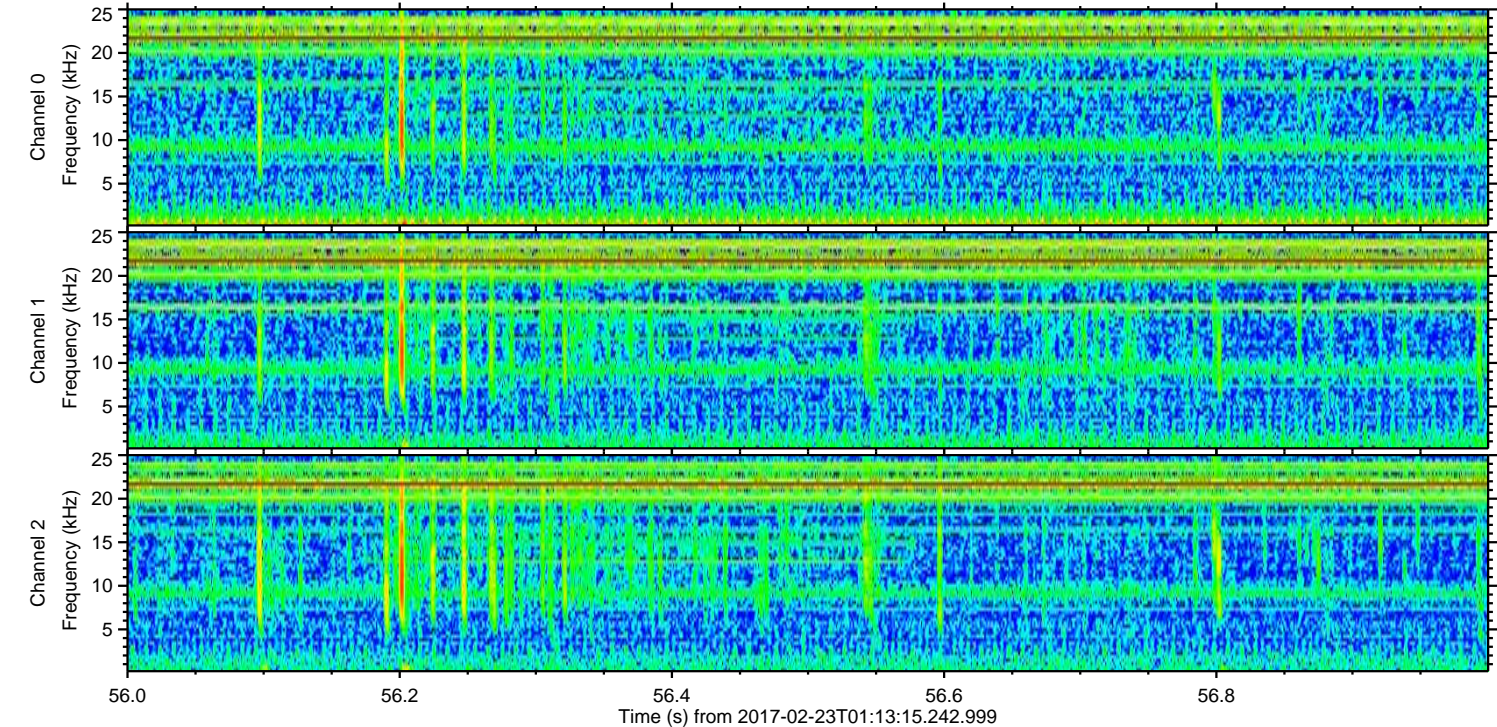
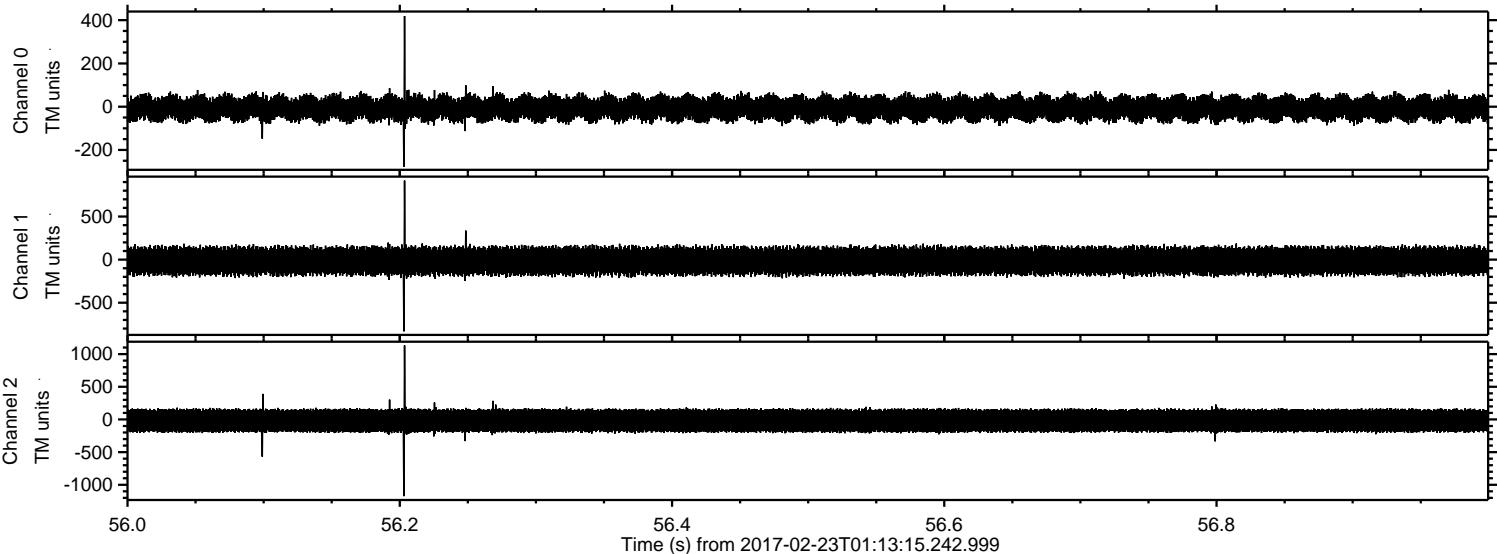

ELMAVAN 3D WAVEFORMS (Measured data sampled at 50 kHz) 51000 packets of 144 samples from 2017-02-23T01:13:15.242.999. Part 130/147

Processed Thu Feb 23 02:21:08 2017 by ELM ver.2012-10-06 from 001__elm20170223_011314__dat00.bin

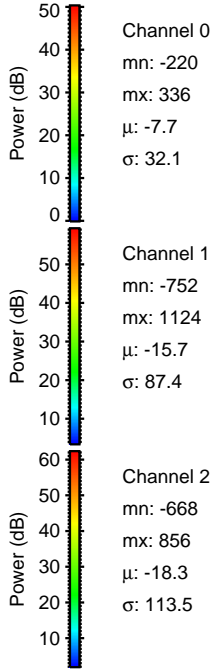
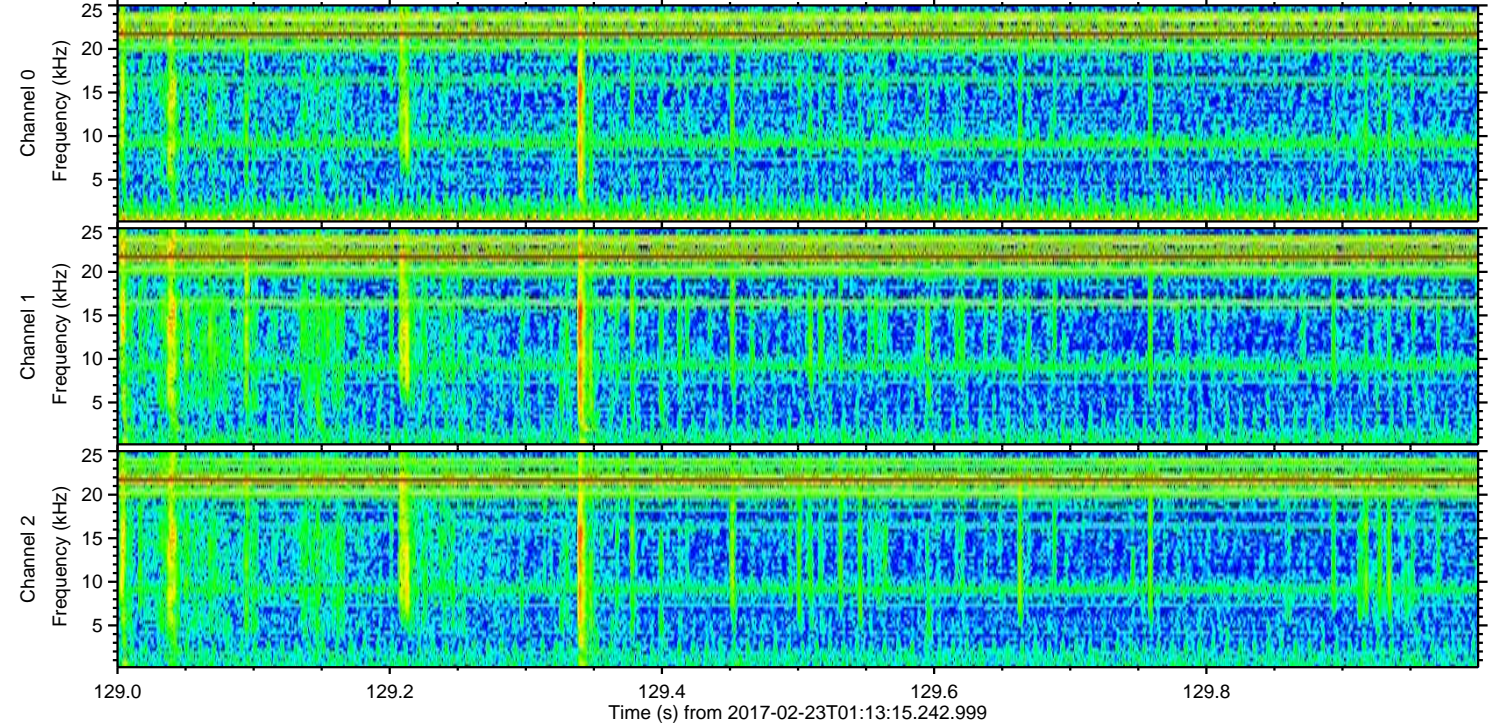
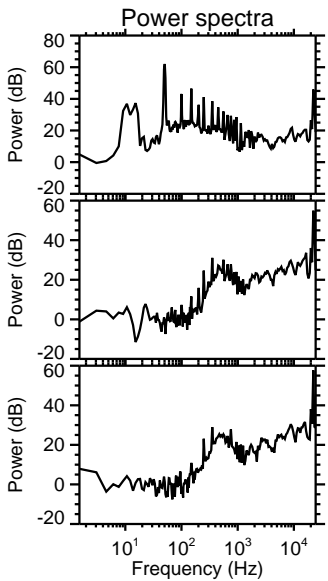
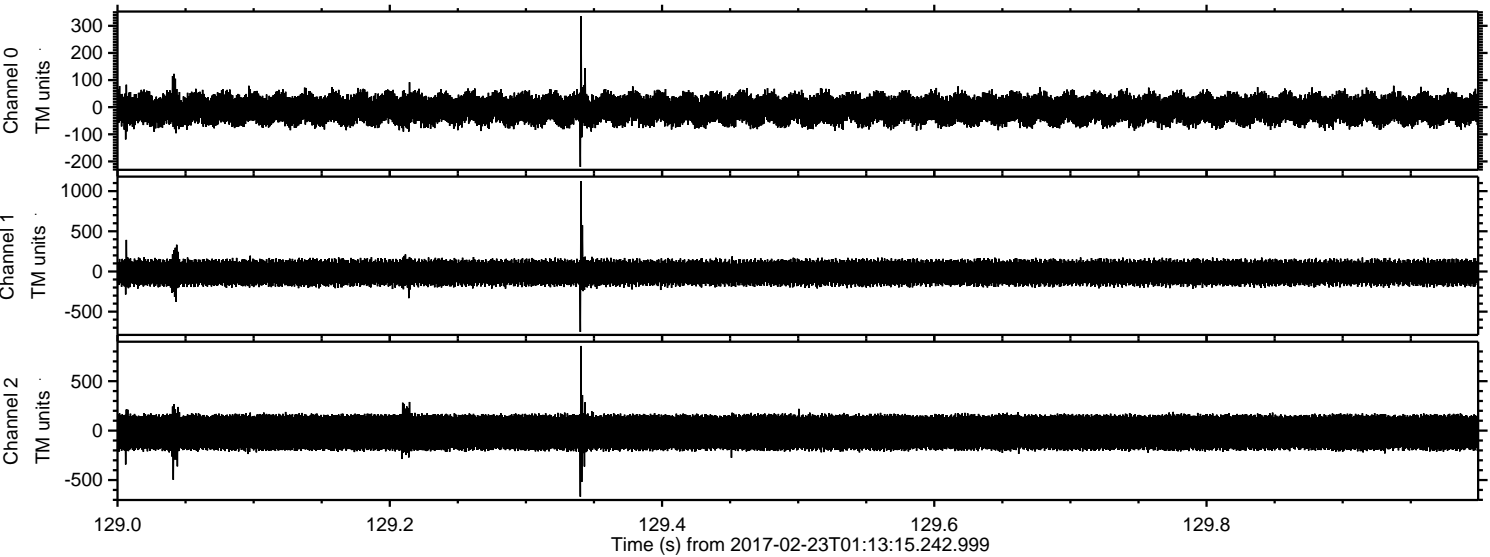

Channel 0
mn: -220
mx: 336
 μ : -7.7
 σ : 32.1

Channel 1
mn: -752
mx: 1124
 μ : -15.7
 σ : 87.4

Channel 2
mn: -668
mx: 856
 μ : -18.3
 σ : 113.5

ELMAVAN 3D WAVEFORMS (Measured data sampled at 50 kHz) 51000 packets of 144 samples from 2017-02-23T01:13:15.242.999. Part 18/147

Processed Thu Feb 23 02:21:09 2017 by ELM ver.2012-10-06 from 001__elm20170223_011314__dat00.bin

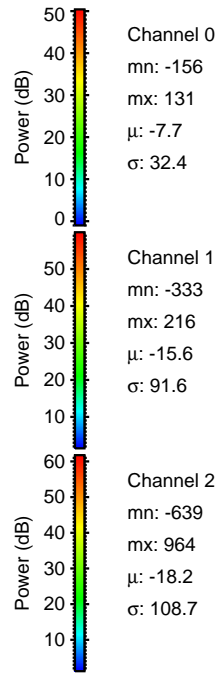
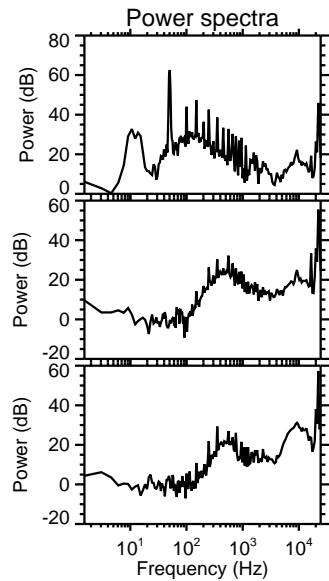
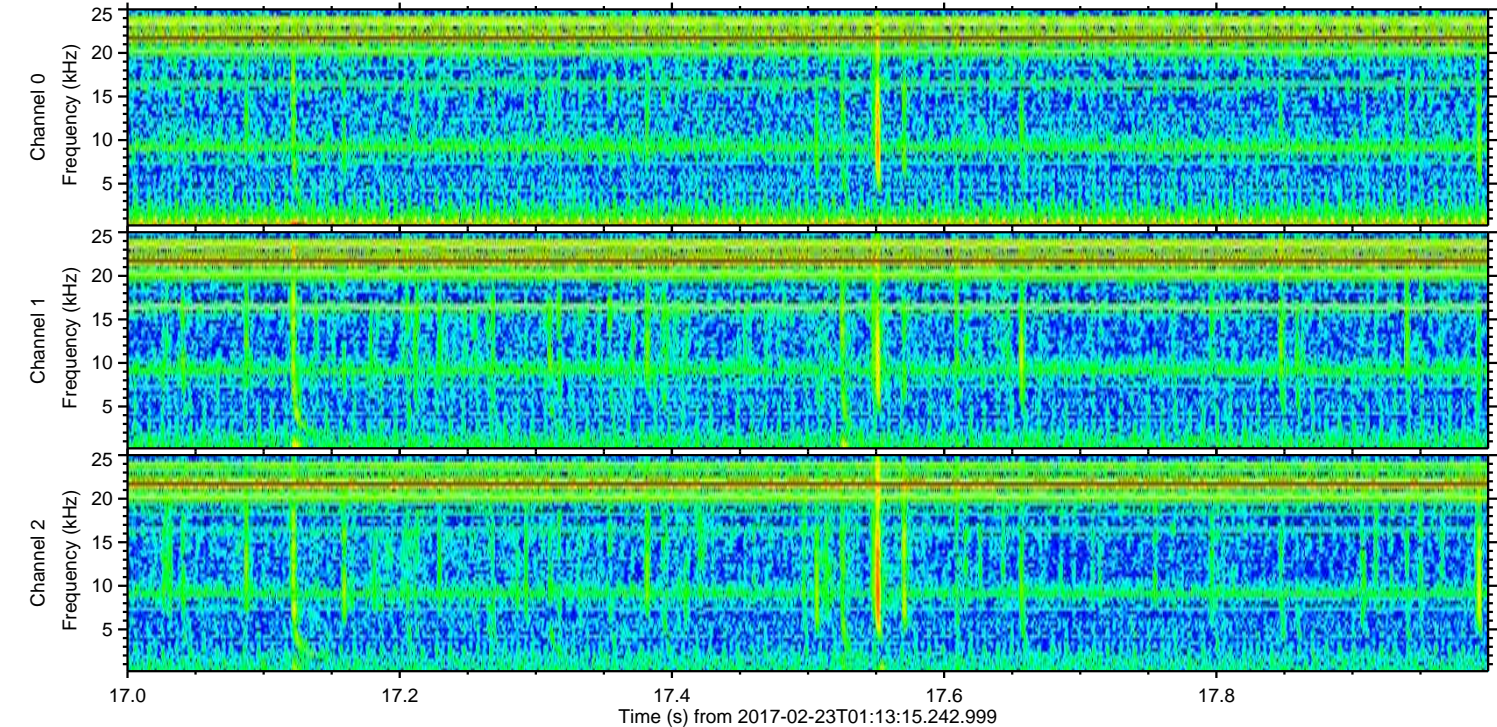
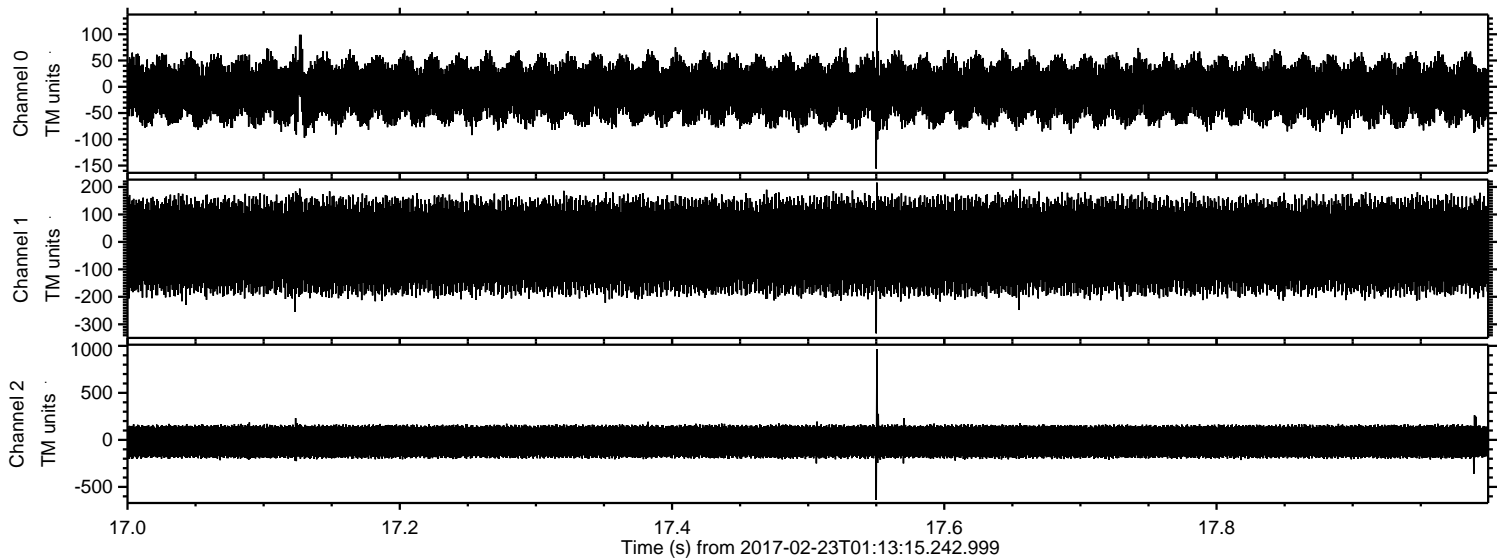

Processed Thu Feb 23 02:21:10 2017 by ELM ver.2012-10-06 from 001__elm20170223_011314__dat00.bin

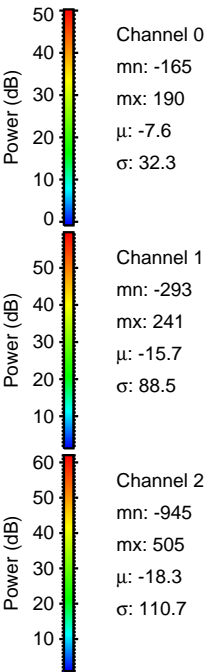
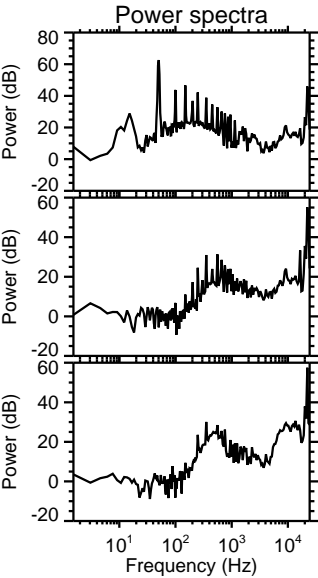
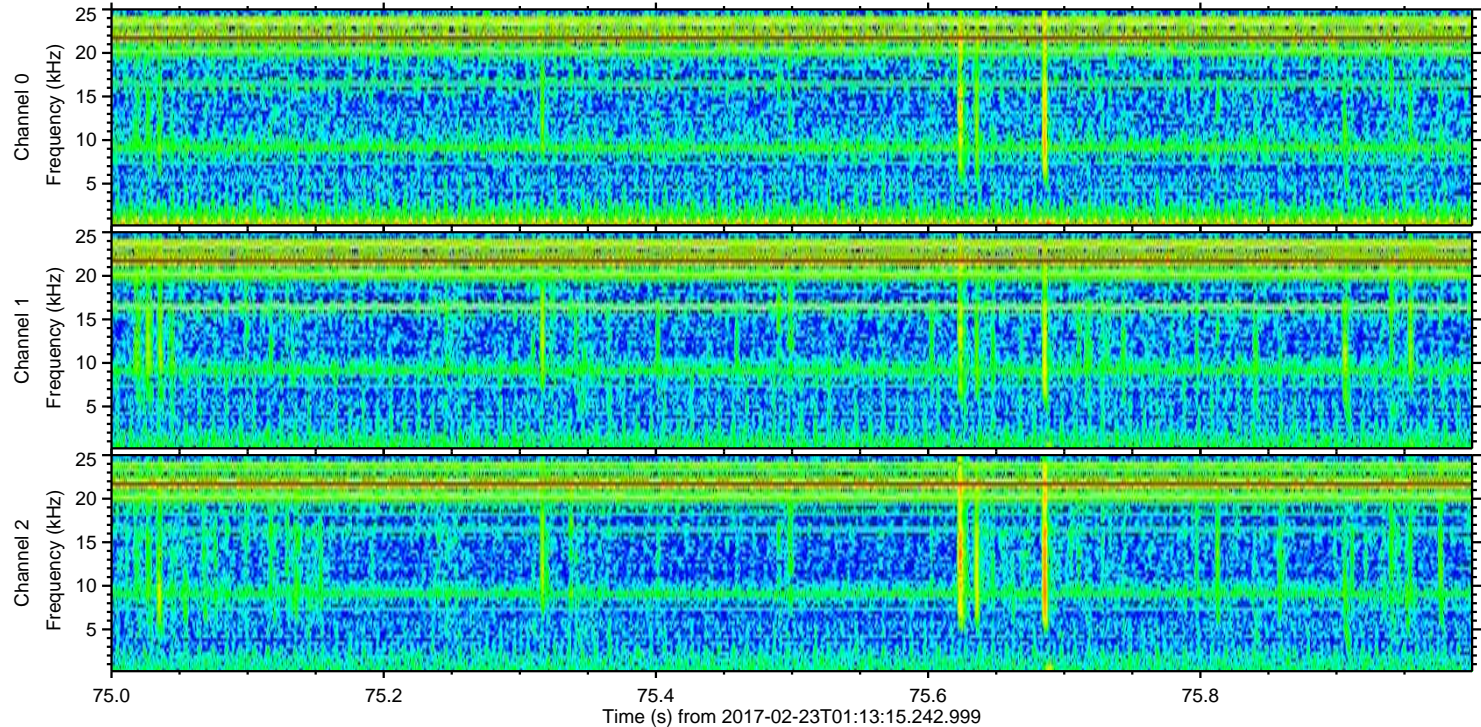
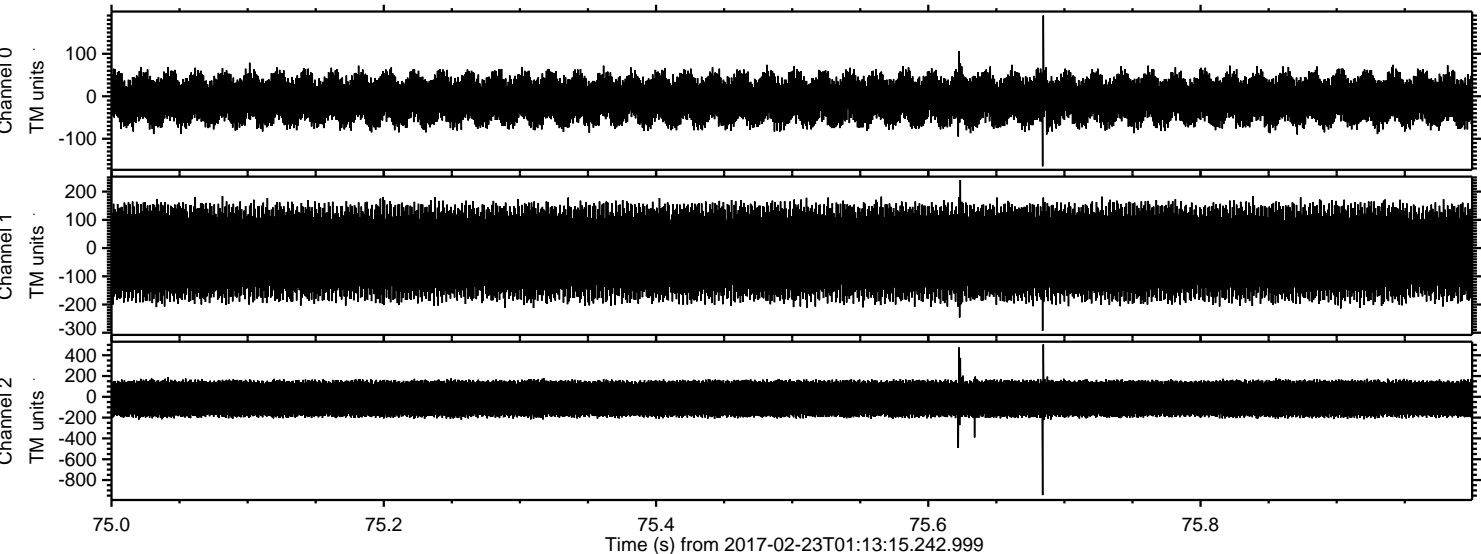

ELMAVAN 3D WAVEFORMS (Measured data sampled at 50 kHz) 51000 packets of 144 samples from 2017-02-23T01:13:15.242.999. Part 107/147

Processed Thu Feb 23 02:21:11 2017 by ELM ver.2012-10-06 from 001__elm20170223_011314__dat00.bin

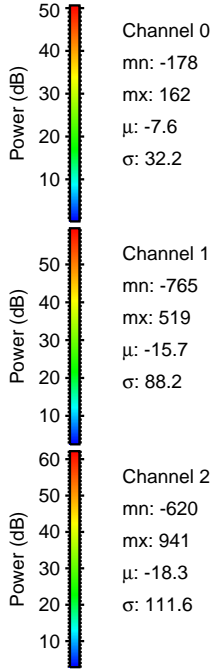
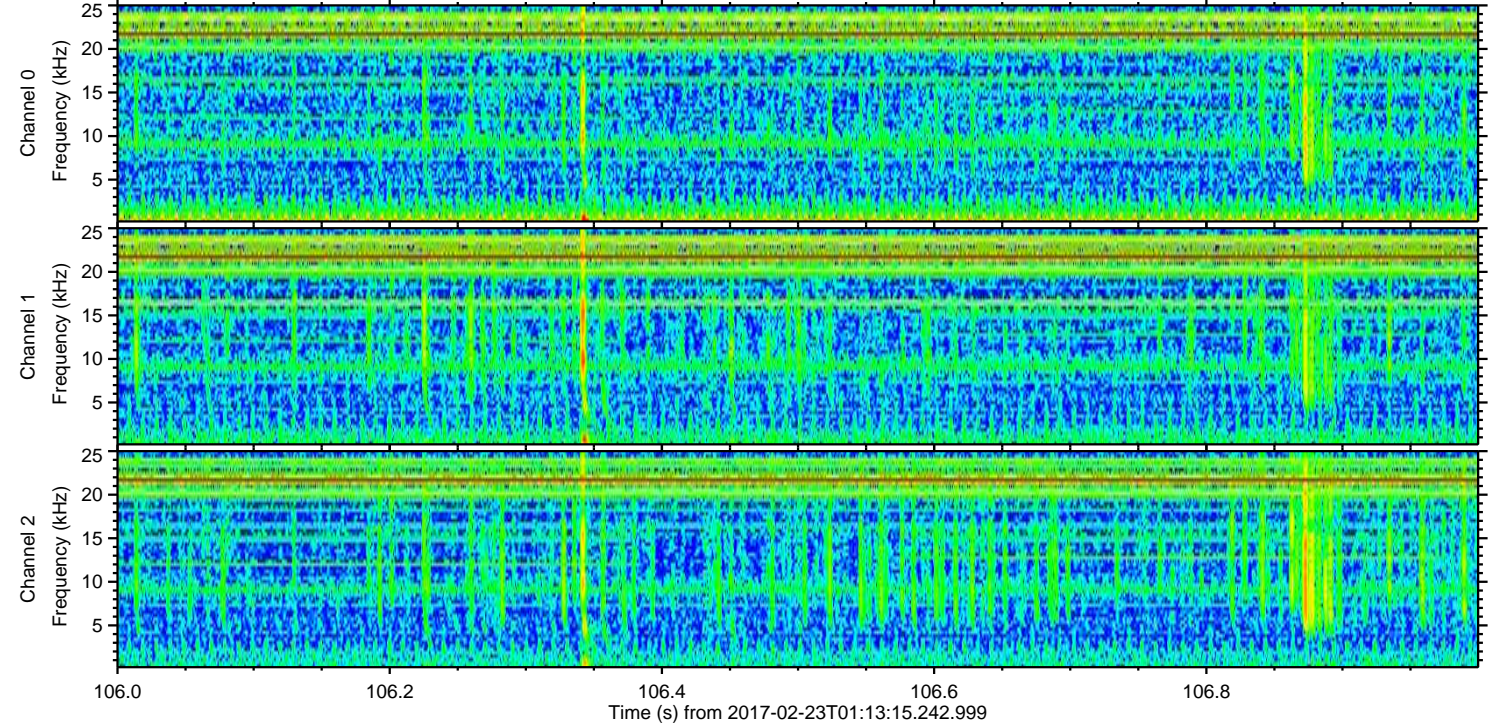
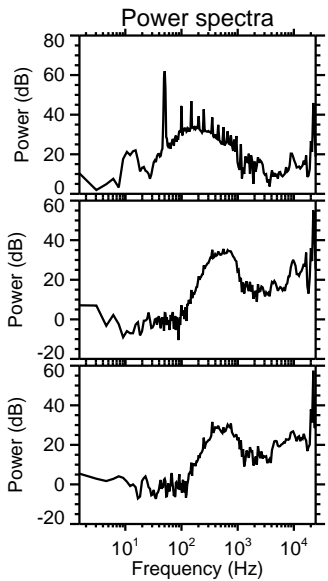
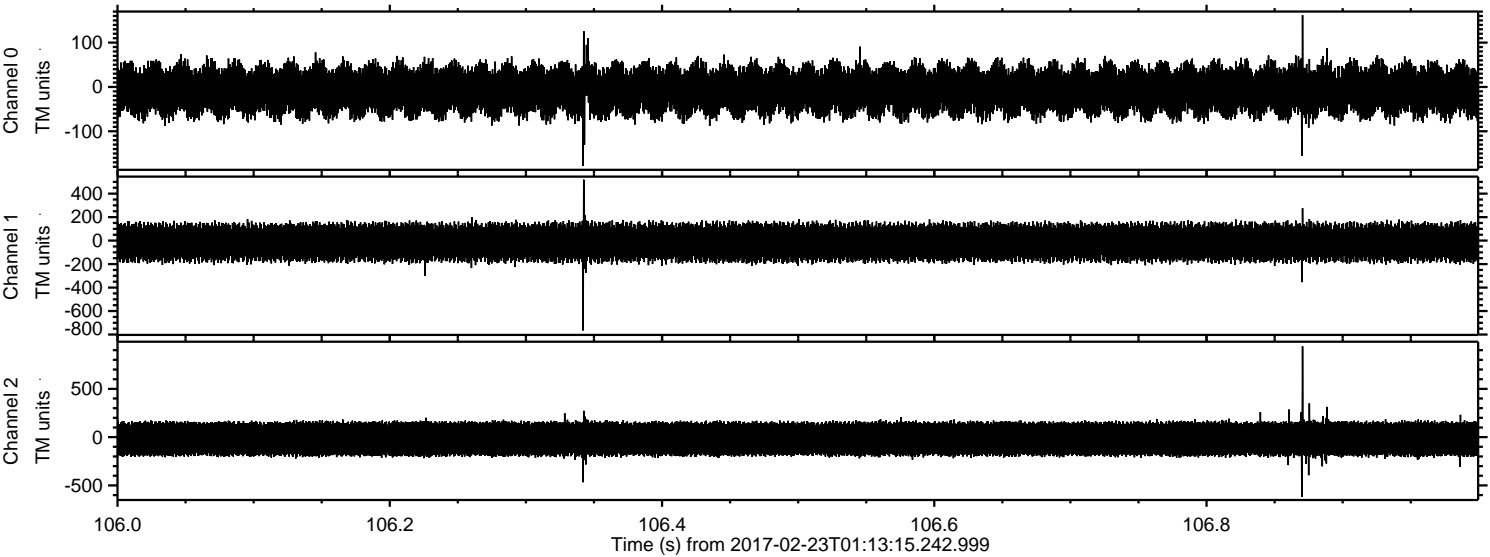

ELMAVAN 3D WAVEFORMS (Measured data sampled at 50 kHz) 51000 packets of 144 samples from 2017-02-23T01:13:15.242.999. Part 42/147

Processed Thu Feb 23 02:21:12 2017 by ELM ver.2012-10-06 from 001__elm20170223_011314__dat00.bin

