

ELMAVAN 3D WAVEFORMS (Measured data sampled at 50 kHz) 51000 packets of 144 samples from 2017-02-22T23:58:12.091.999.

Processed Thu Feb 23 01:05:38 2017 by ELM ver.2012-10-06 from 001__elm20170222_235811__dat00.bin

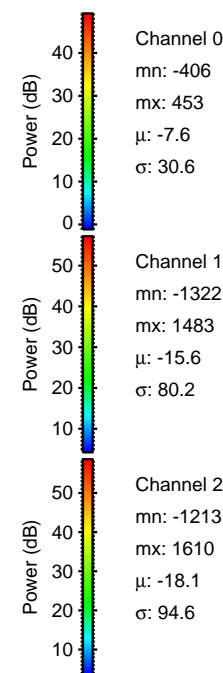
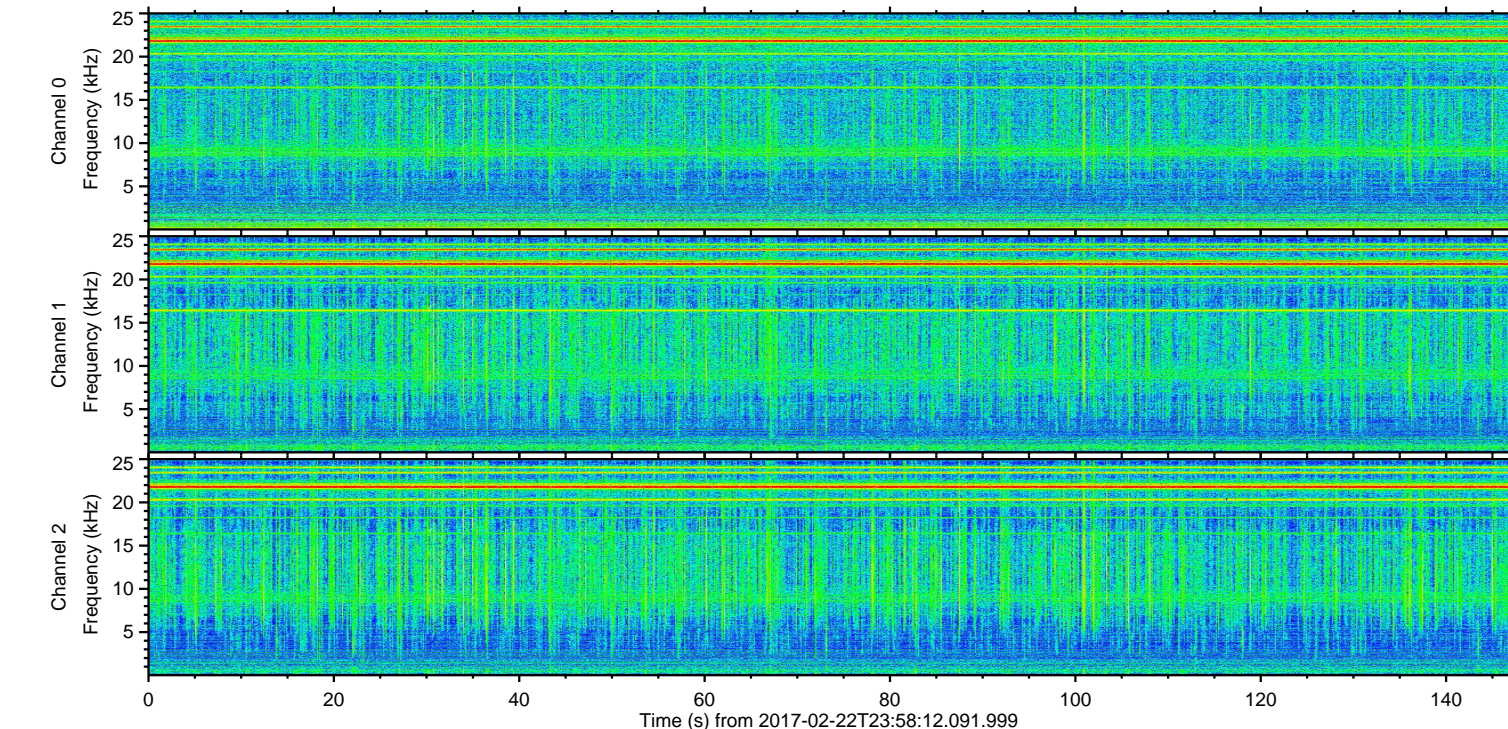
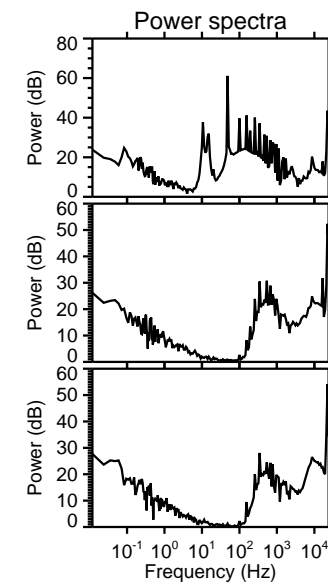
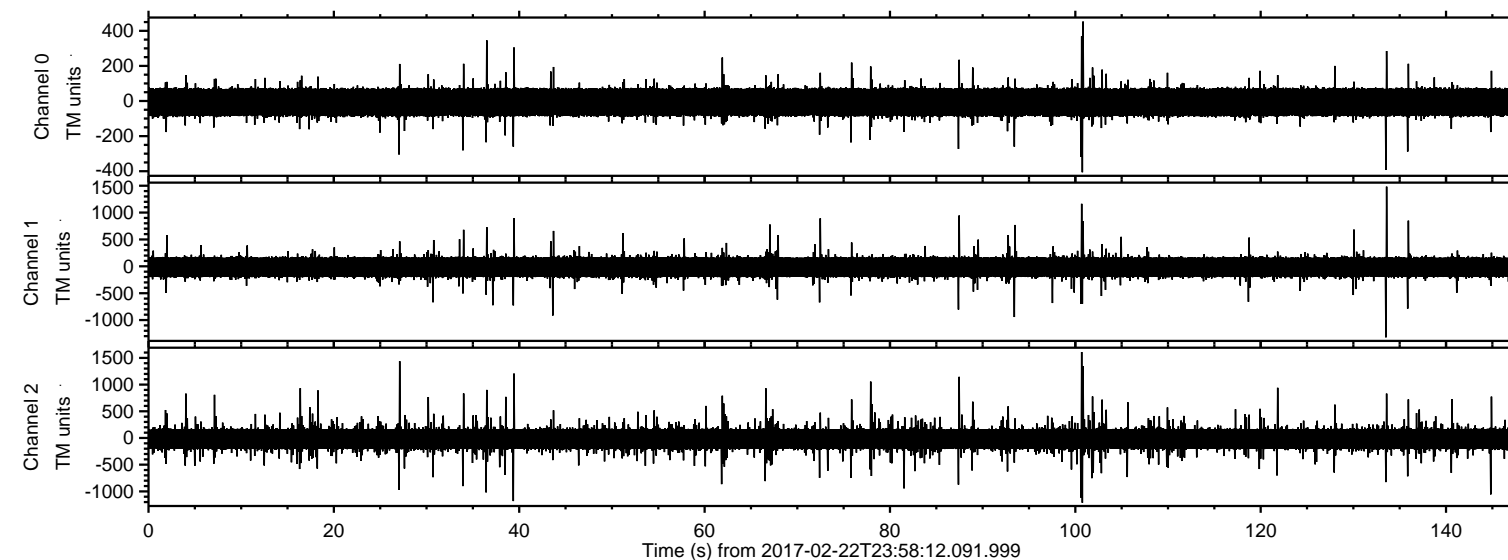

ELMAVAN 3D WAVEFORMS (Measured data sampled at 50 kHz) 51000 packets of 144 samples from 2017-02-22T23:58:12.091.999. Part 101/147

Processed Thu Feb 23 01:05:50 2017 by ELM ver.2012-10-06 from 001__elm20170222_235811__dat00.bin

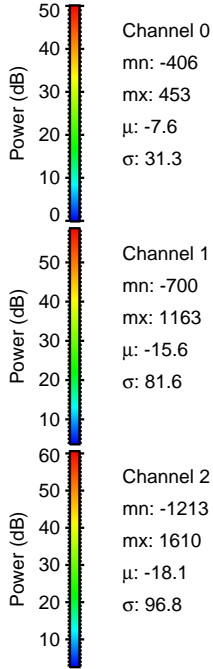
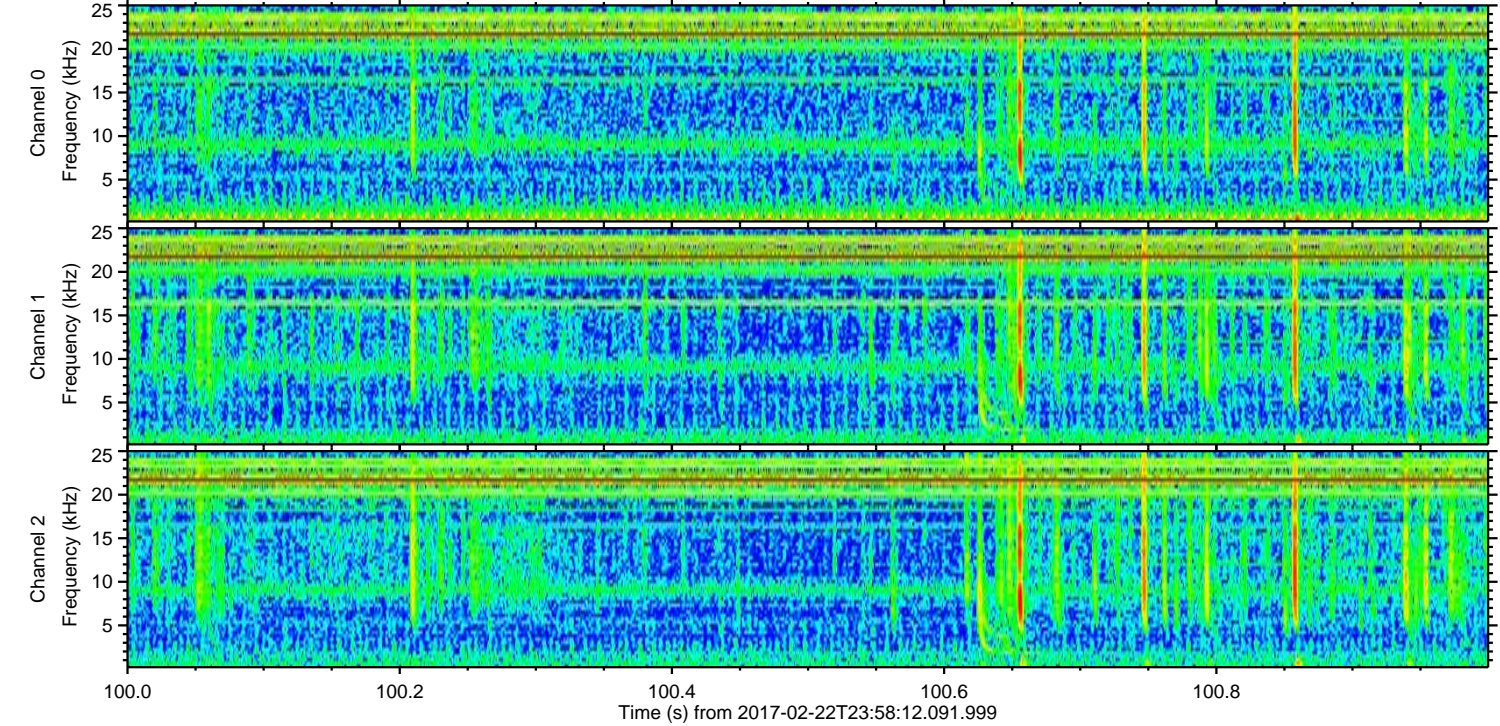
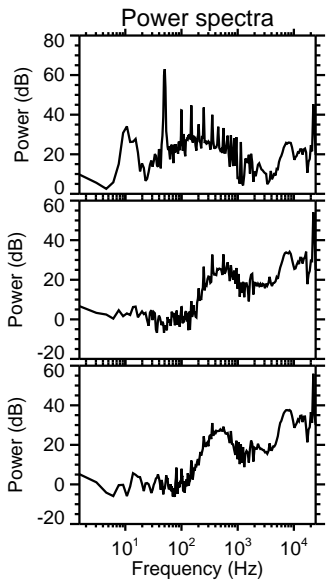
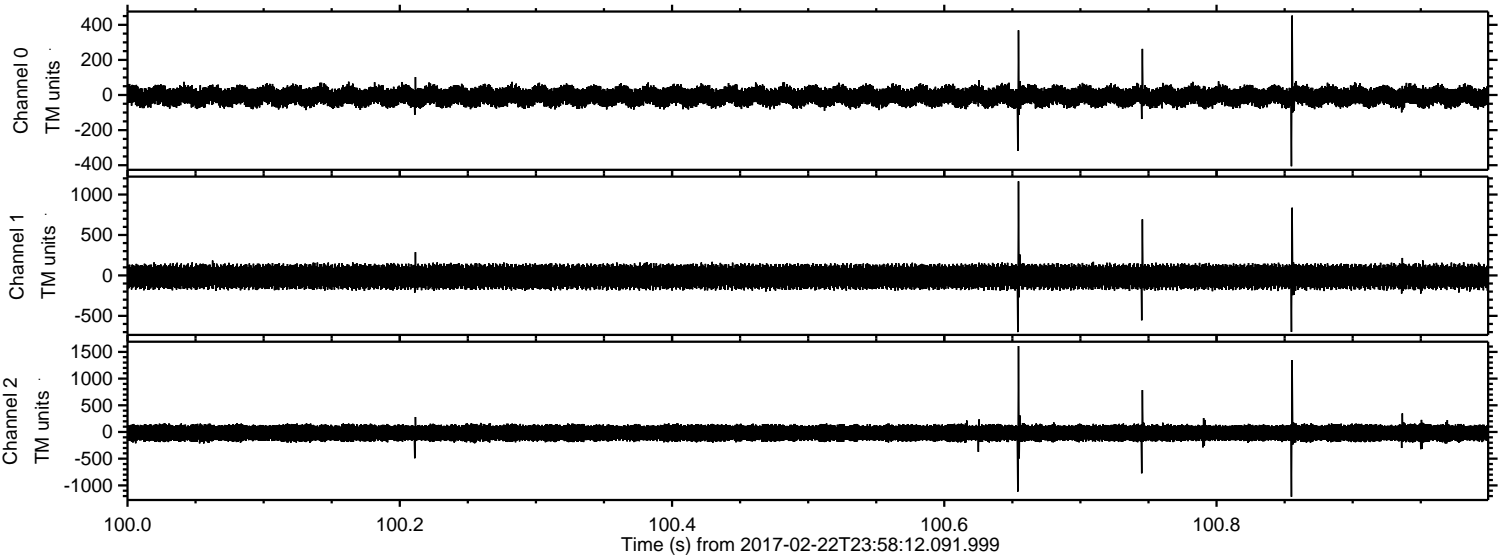

ELMAVAN 3D WAVEFORMS (Measured data sampled at 50 kHz) 51000 packets of 144 samples from 2017-02-22T23:58:12.091.999. Part 134/147

Processed Thu Feb 23 01:05:51 2017 by ELM ver.2012-10-06 from 001__elm20170222_235811__dat00.bin

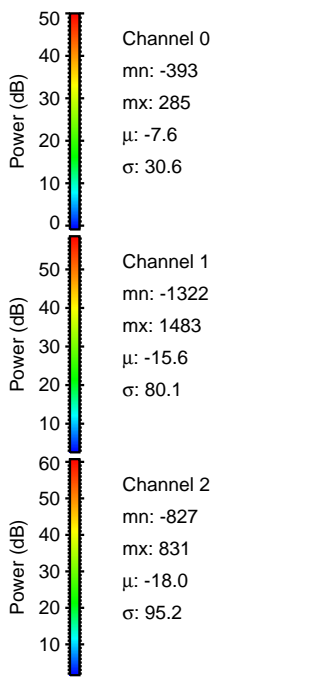
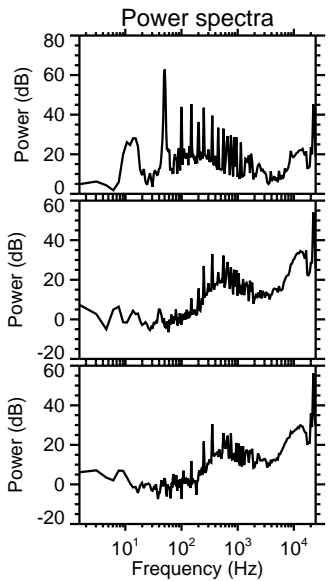
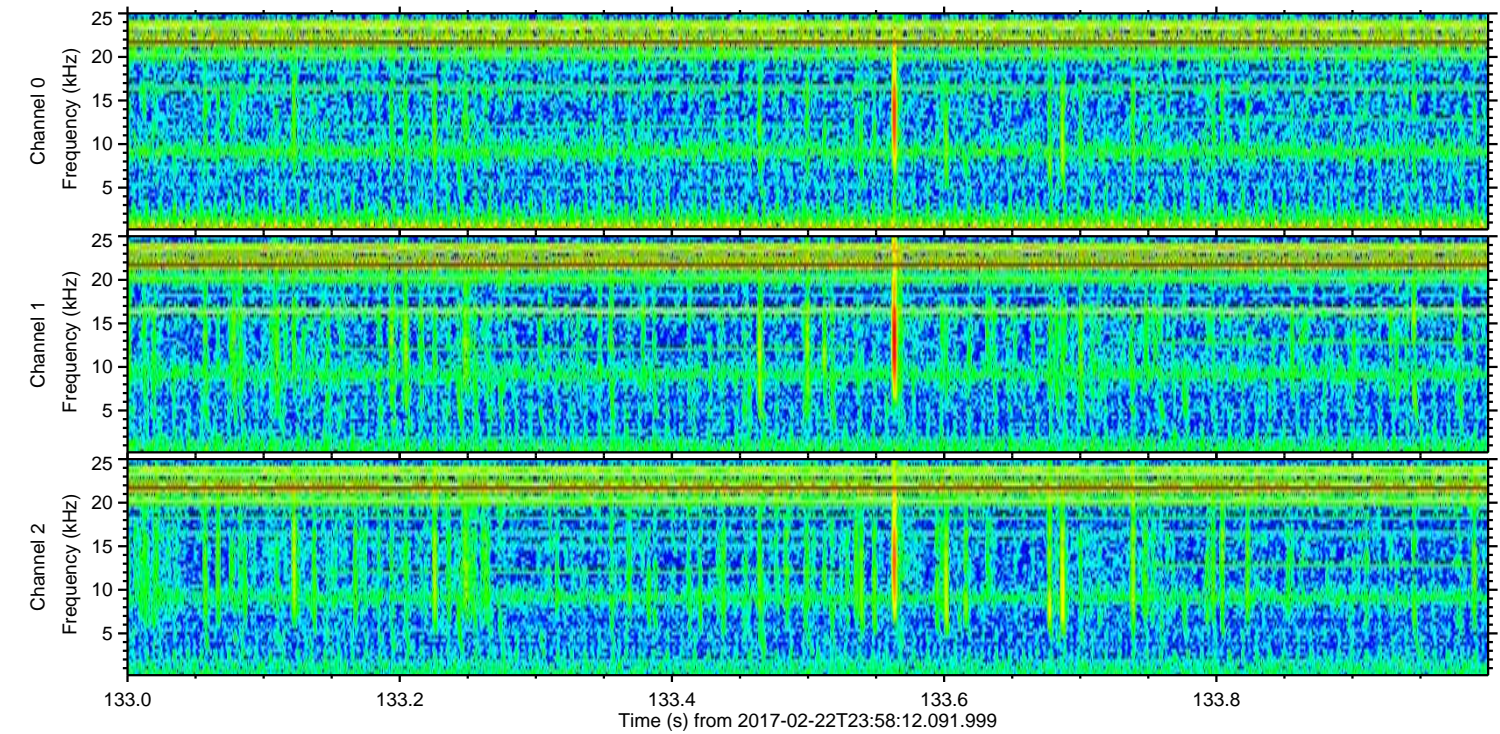
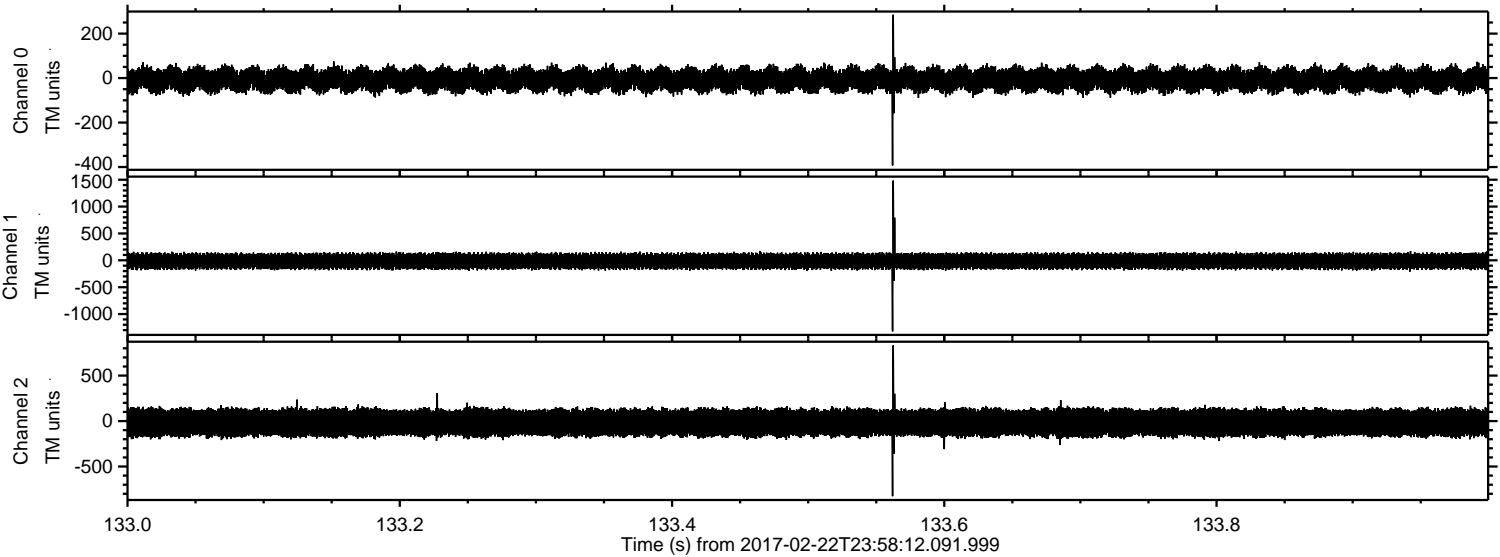

Channel 0
mn: -393
mx: 285
 μ : -7.6
 σ : 30.6

Channel 1
mn: -1322
mx: 1483
 μ : -15.6
 σ : 80.1

Channel 2
mn: -827
mx: 831
 μ : -18.0
 σ : 95.2

ELMAVAN 3D WAVEFORMS (Measured data sampled at 50 kHz) 51000 packets of 144 samples from 2017-02-22T23:58:12.091.999. Part 28/147

Processed Thu Feb 23 01:05:52 2017 by ELM ver.2012-10-06 from 001__elm20170222_235811__dat00.bin

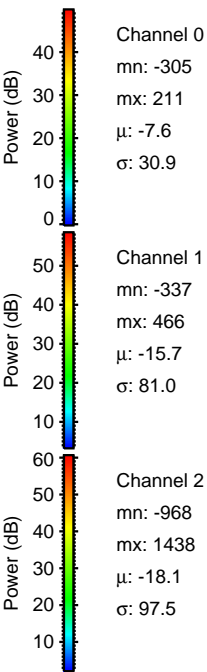
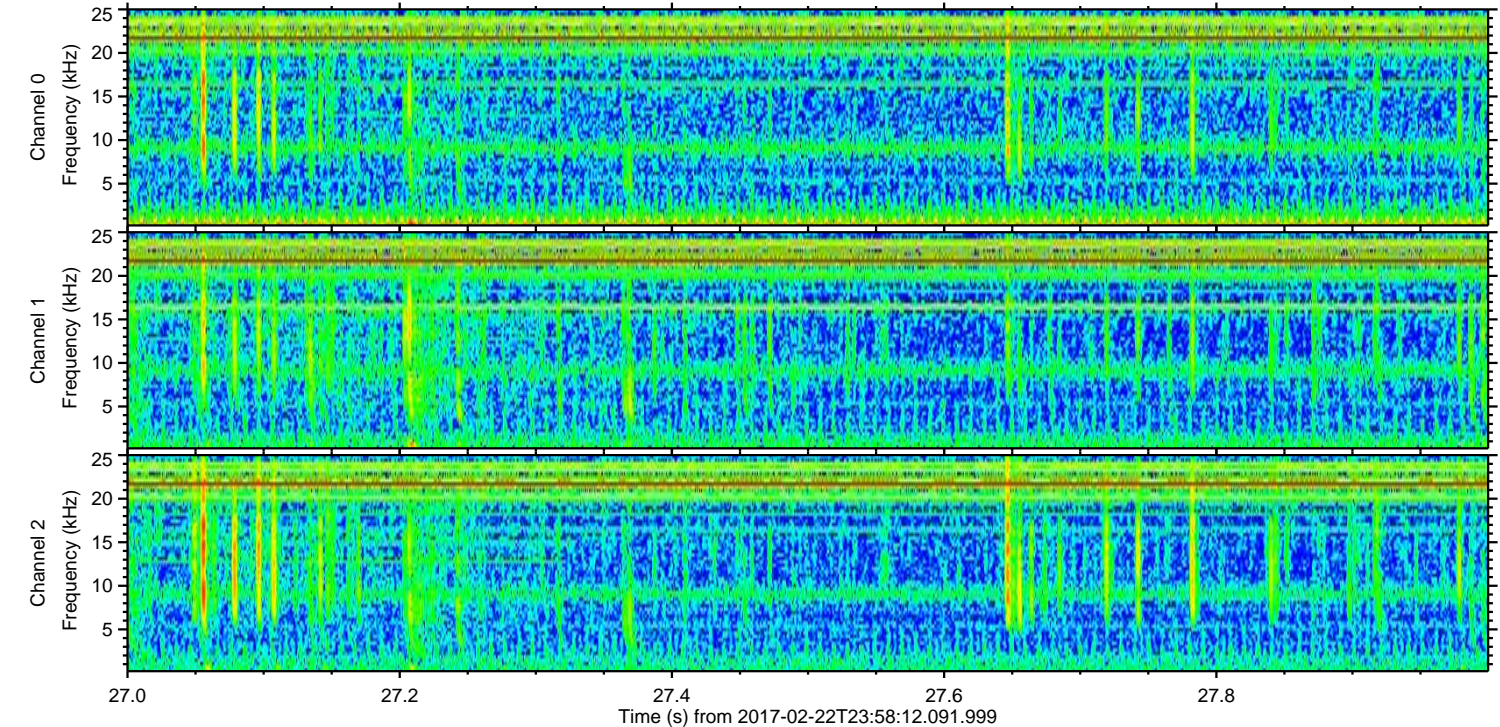
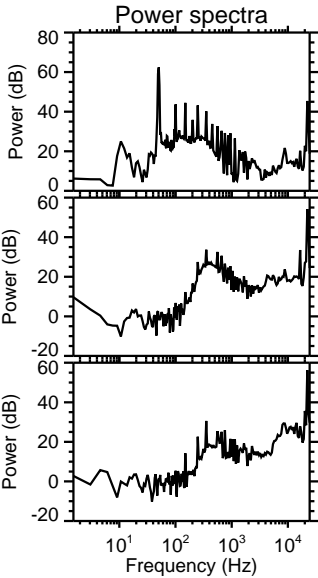
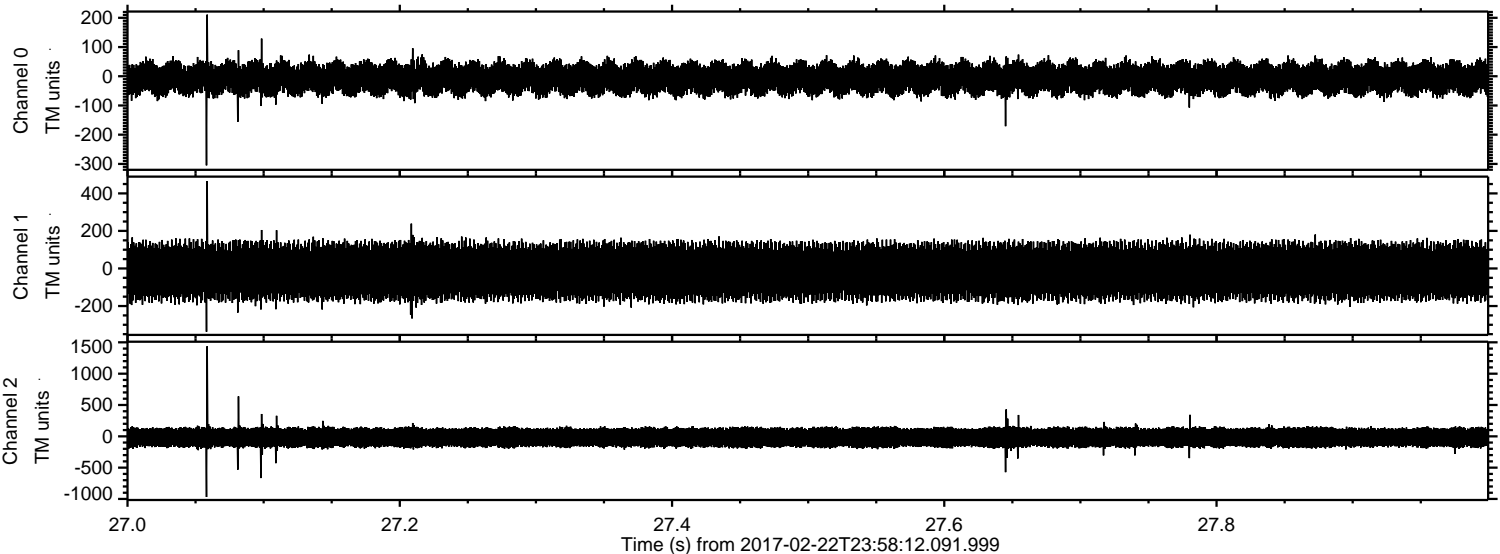

Processed Thu Feb 23 01:05:53 2017 by ELM ver.2012-10-06 from 001__elm20170222_235811__dat00.bin

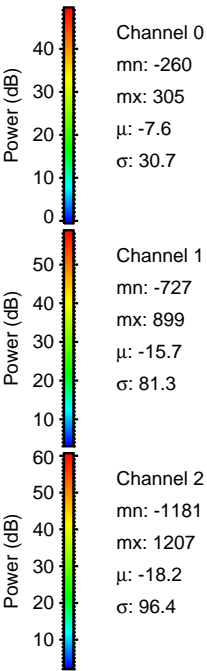
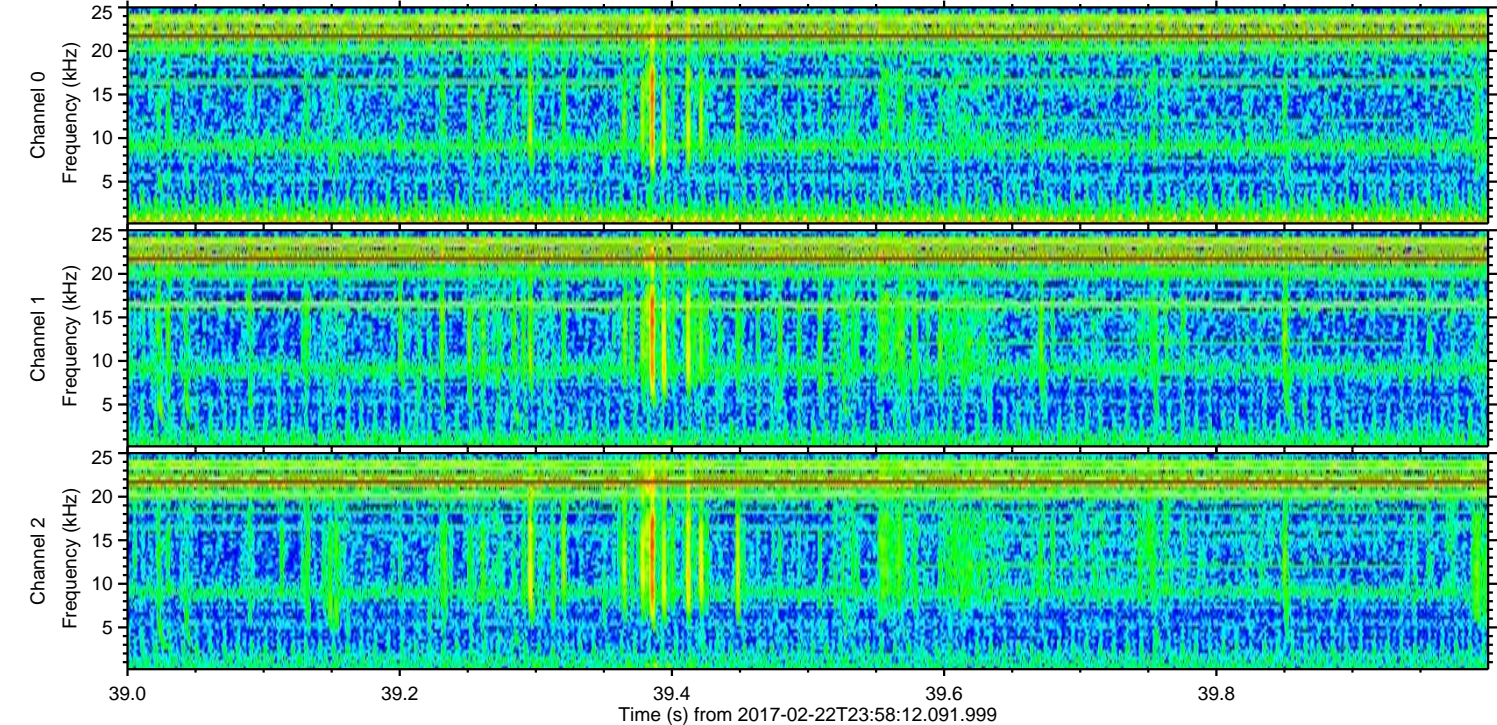
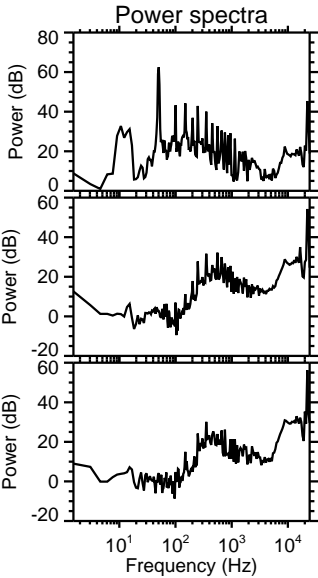
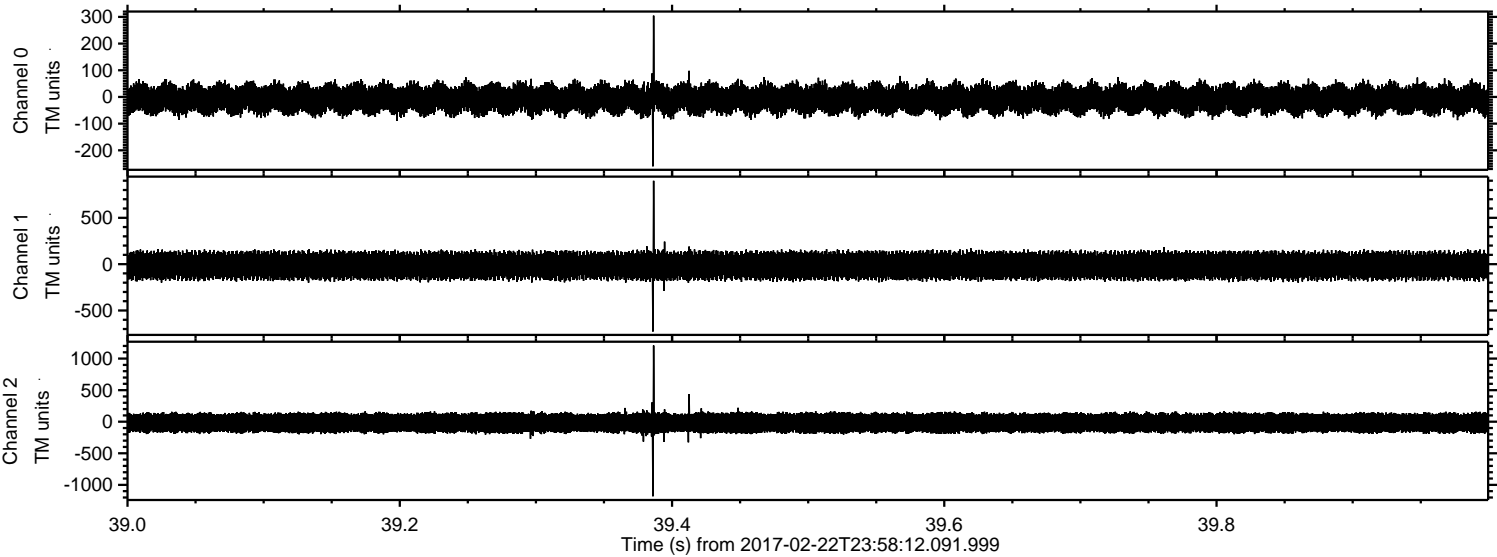

ELMAVAN 3D WAVEFORMS (Measured data sampled at 50 kHz) 51000 packets of 144 samples from 2017-02-22T23:58:12.091.999. Part 88/147

Processed Thu Feb 23 01:05:54 2017 by ELM ver.2012-10-06 from 001__elm20170222_235811__dat00.bin

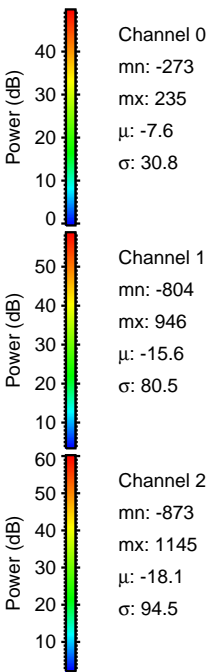
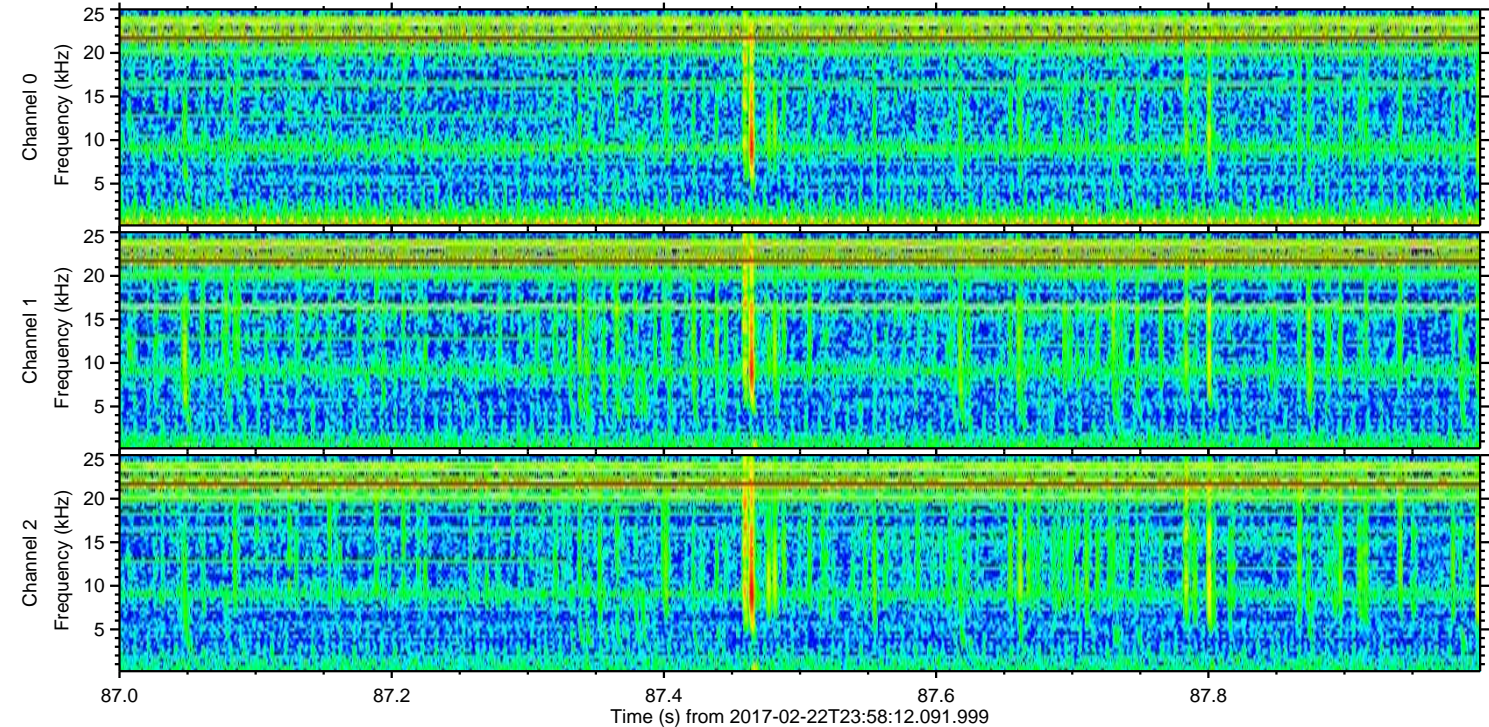
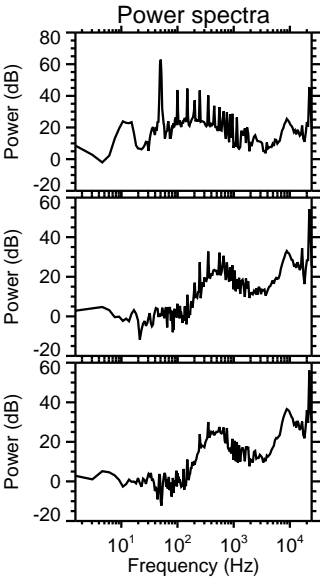
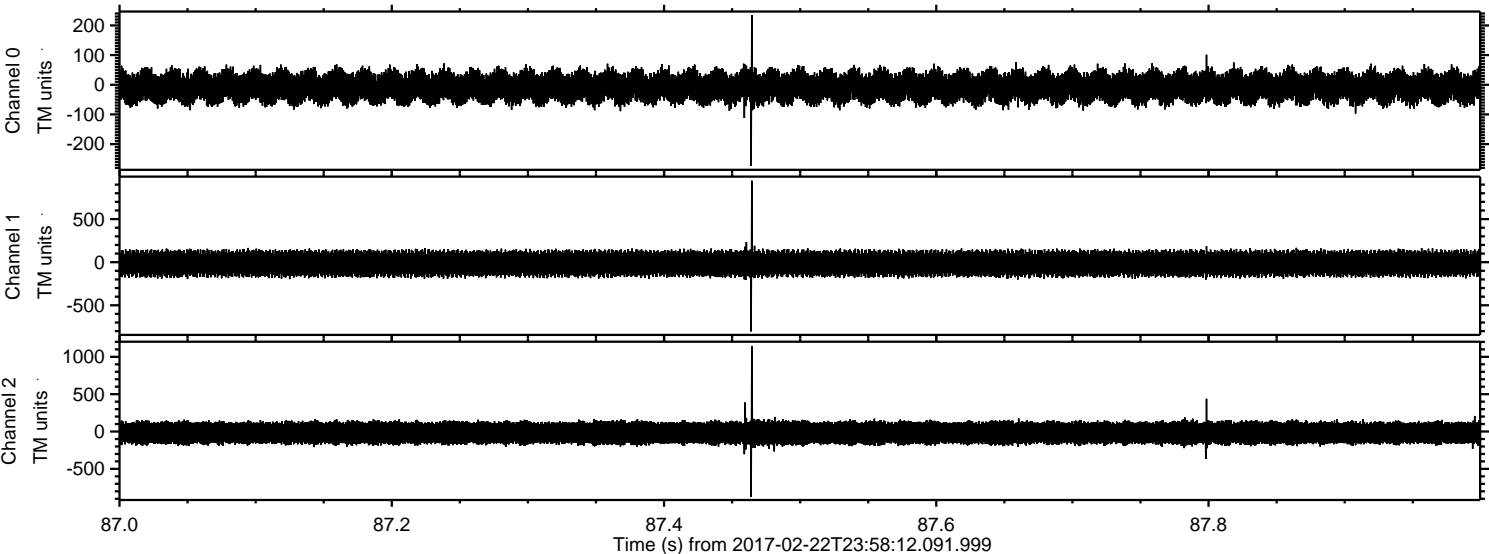

ELMAVAN 3D WAVEFORMS (Measured data sampled at 50 kHz) 51000 packets of 144 samples from 2017-02-22T23:58:12.091.999. Part 145/147

Processed Thu Feb 23 01:05:55 2017 by ELM ver.2012-10-06 from 001__elm20170222_235811__dat00.bin

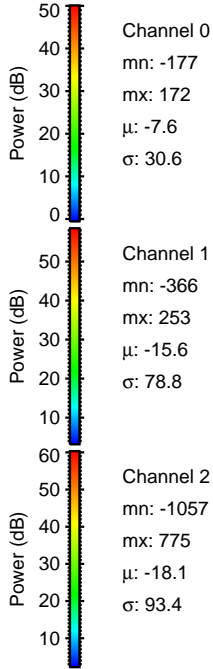
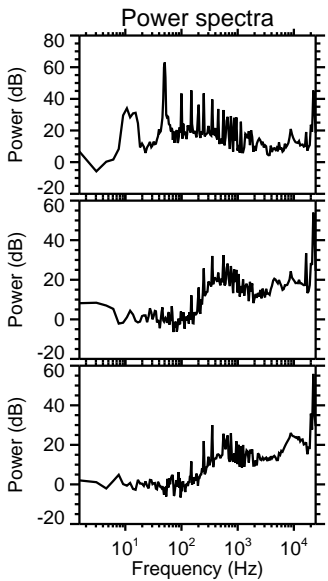
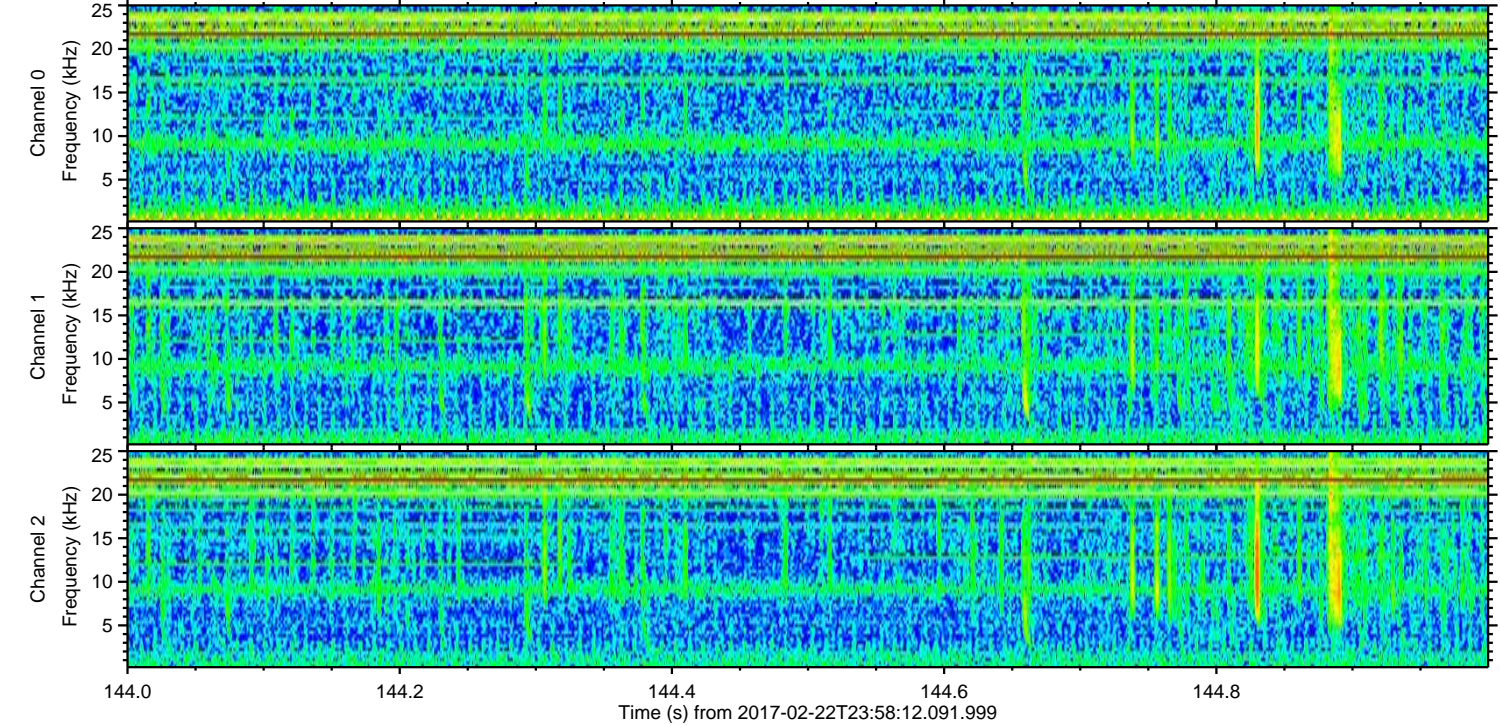
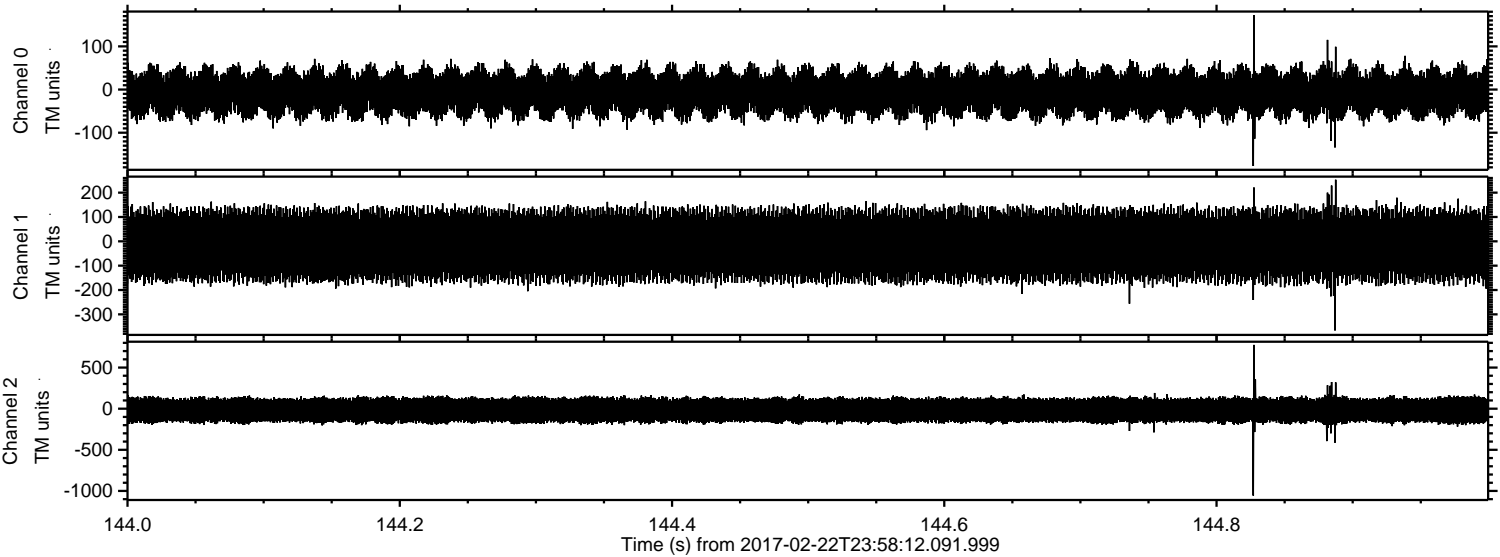

Processed Thu Feb 23 01:05:56 2017 by ELM ver.2012-10-06 from 001__elm20170222_235811__dat00.bin

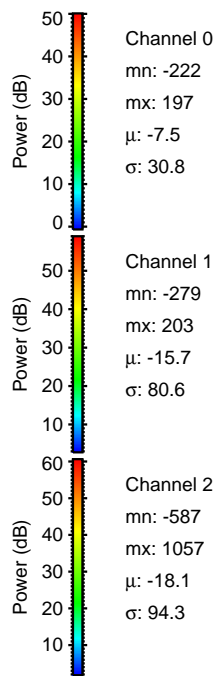
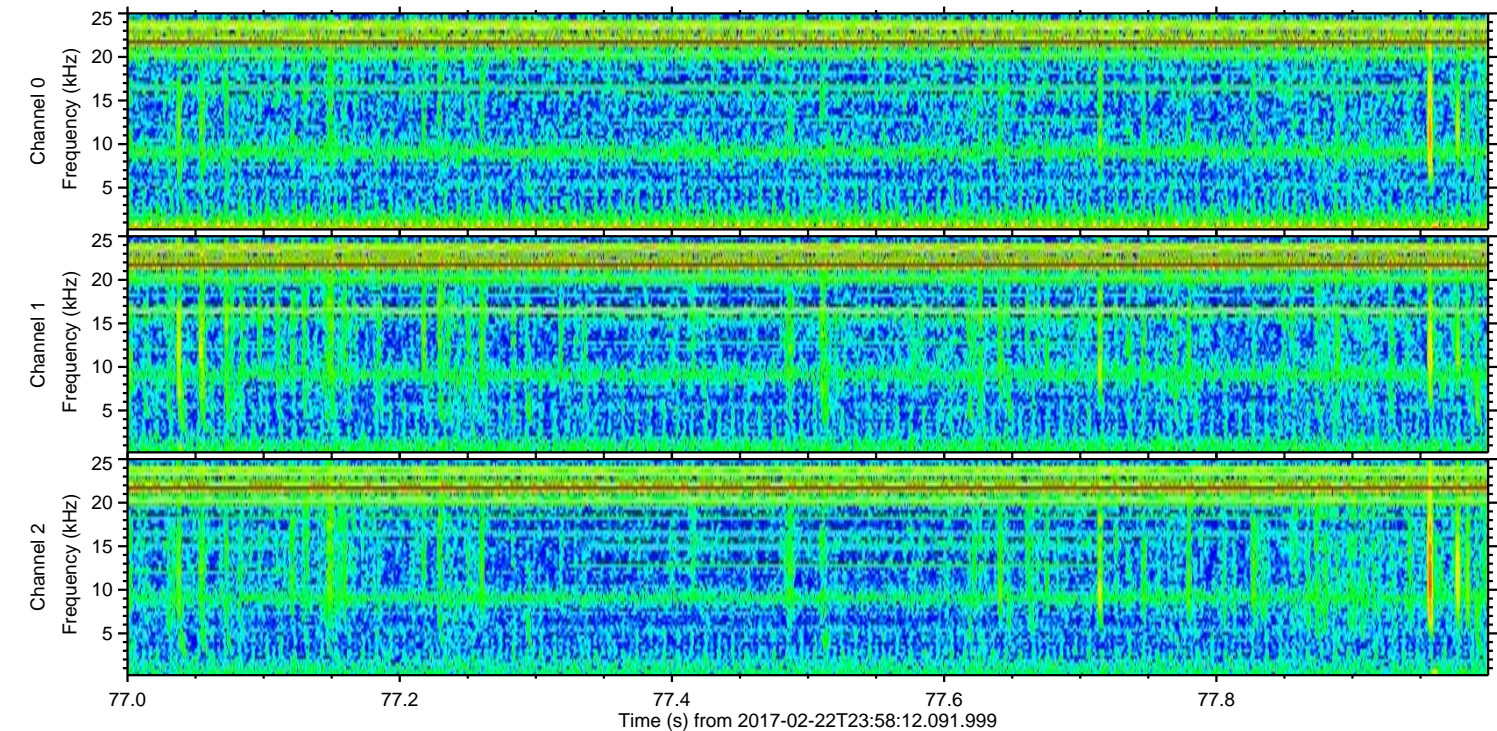
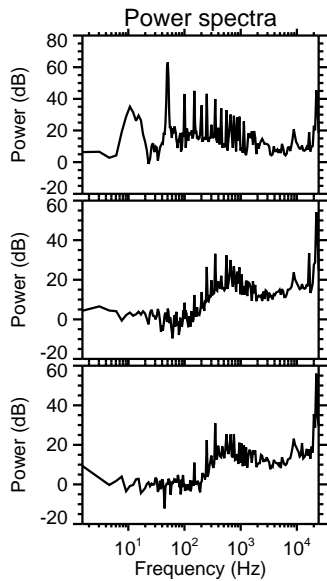
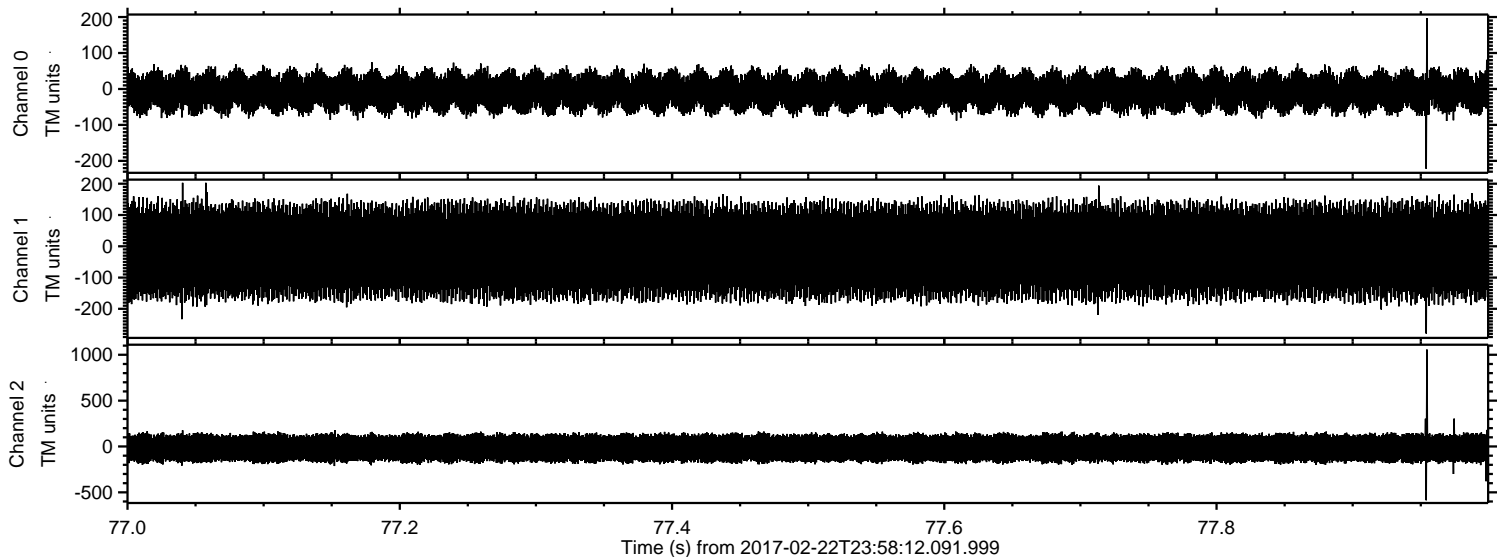

Processed Thu Feb 23 01:05:56 2017 by ELM ver.2012-10-06 from 001__elm20170222_235811__dat00.bin

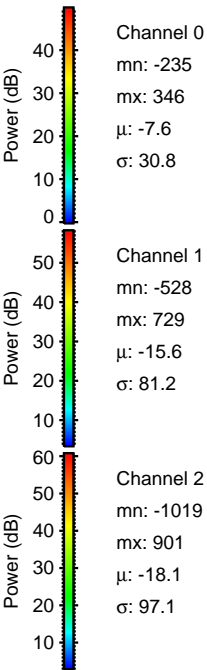
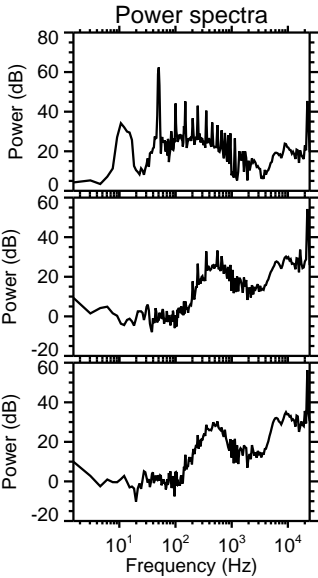
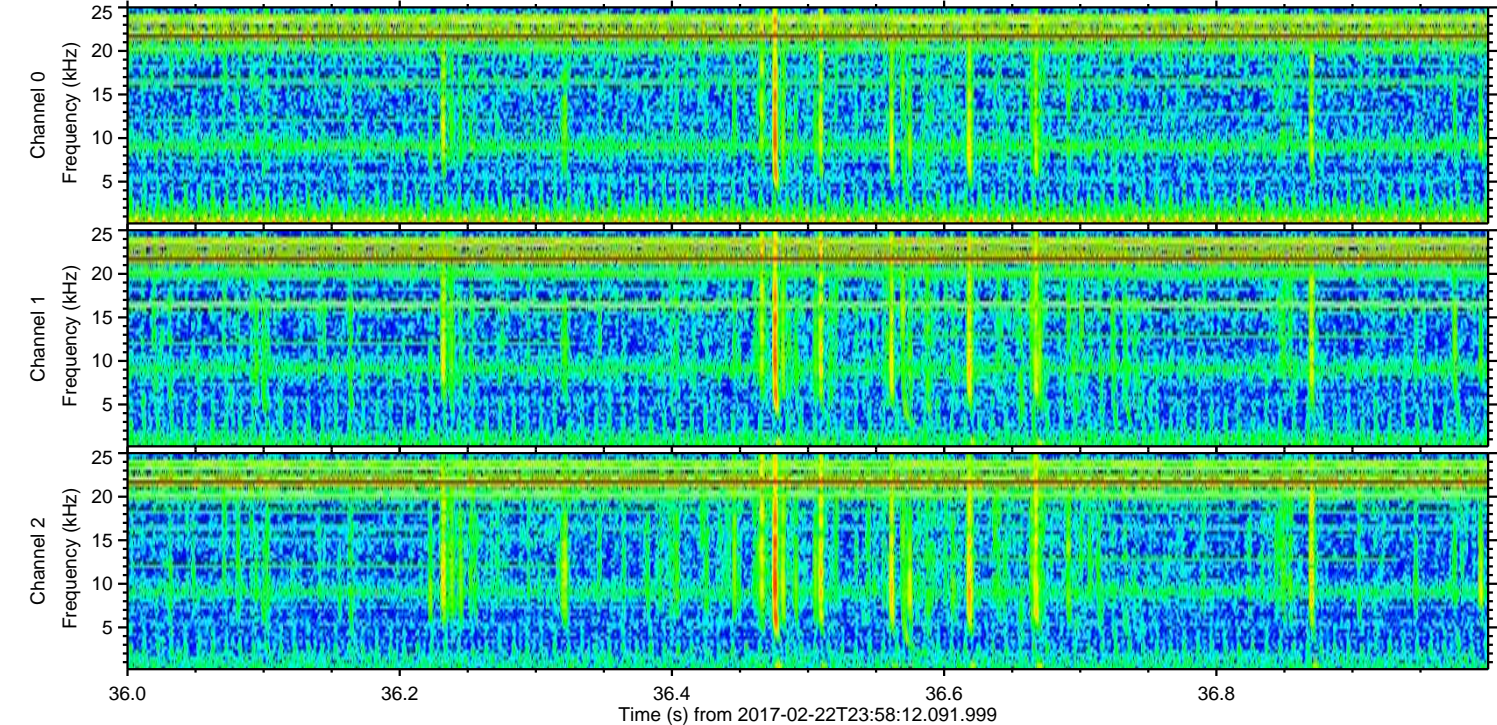
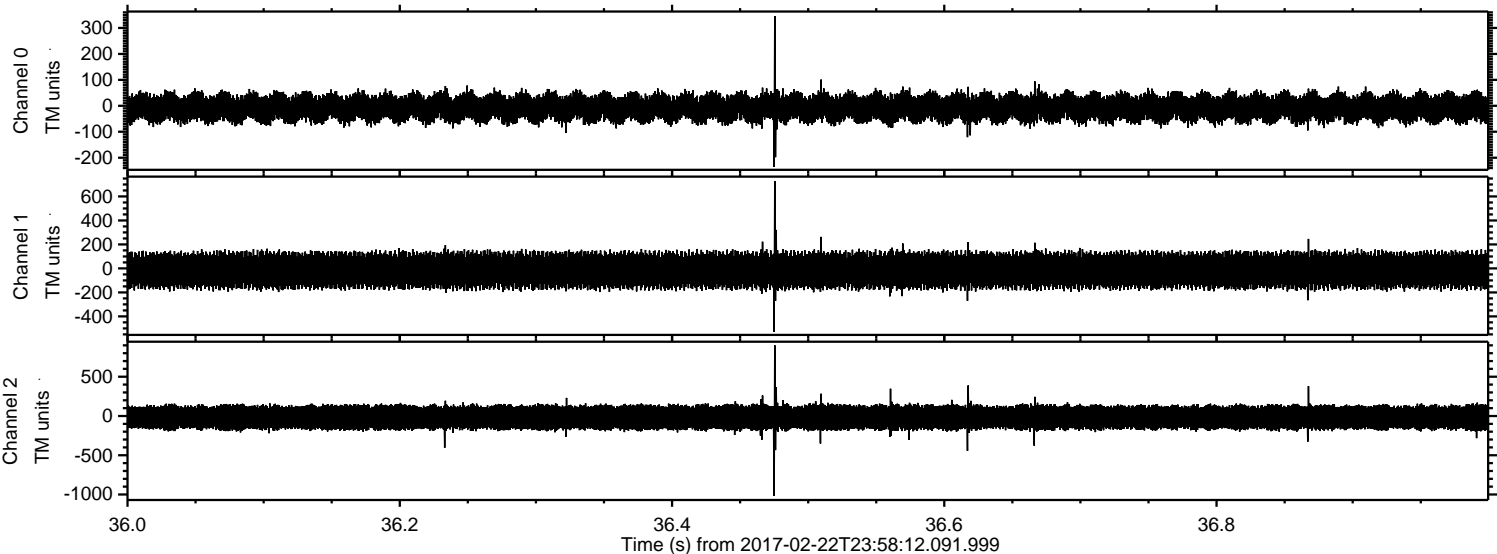

Processed Thu Feb 23 01:05:57 2017 by ELM ver.2012-10-06 from 001__elm20170222_235811__dat00.bin

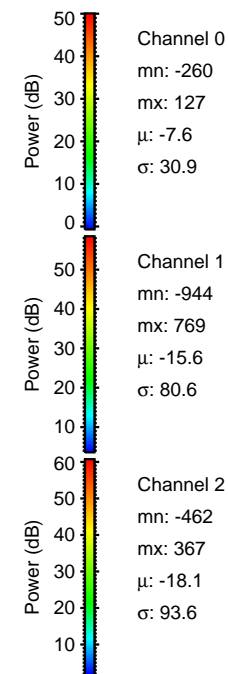
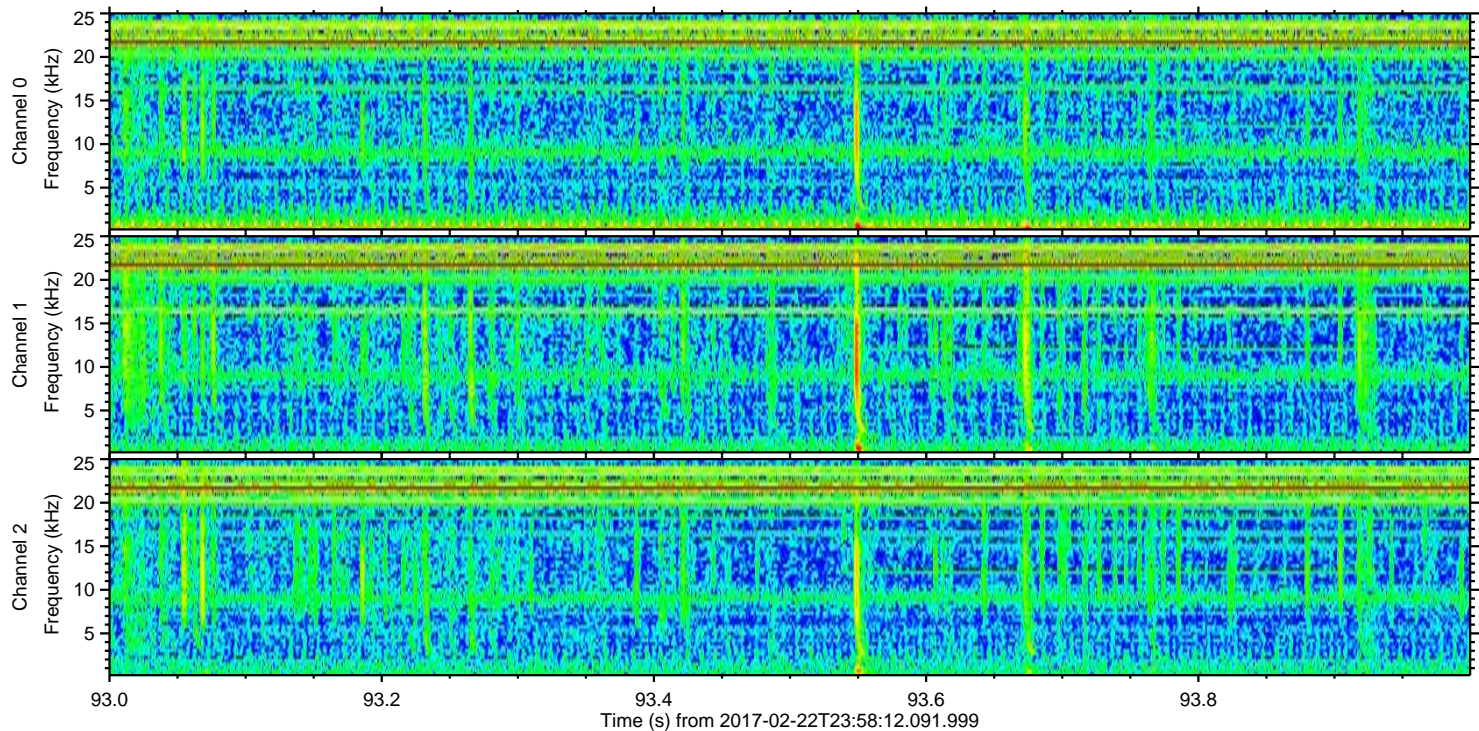
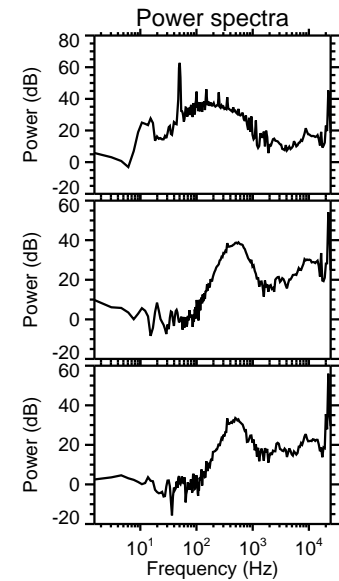
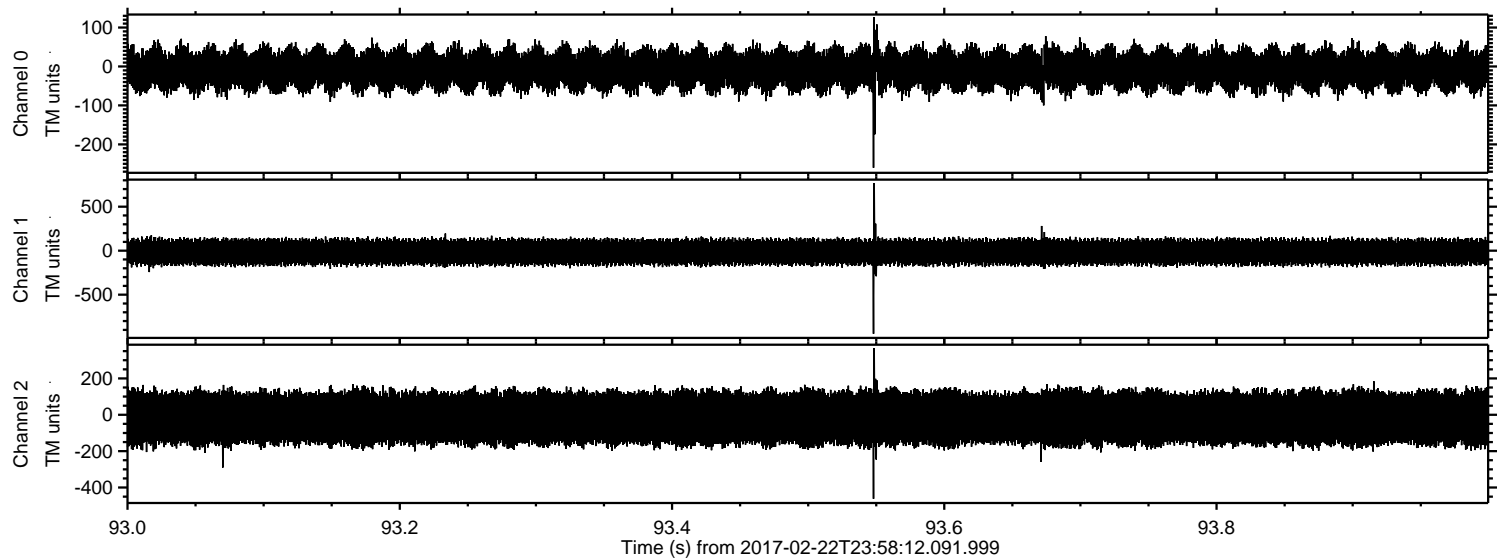

Processed Thu Feb 23 01:05:58 2017 by ELM ver.2012-10-06 from 001__elm20170222_235811__dat00.bin

