

# ELMAVAN 3D WAVEFORMS (Measured data sampled at 50 kHz) 51000 packets of 144 samples from 2017-02-22T23:48:11.667.999.

Processed Thu Feb 23 00:56:08 2017 by ELM ver.2012-10-06 from 001\_\_elm20170222\_234810\_\_dat00.bin

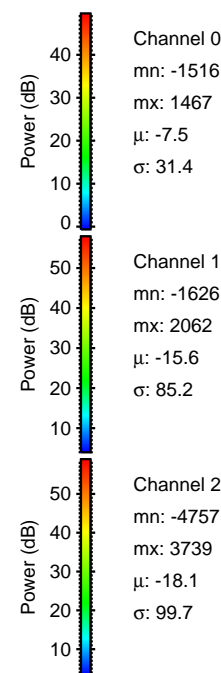

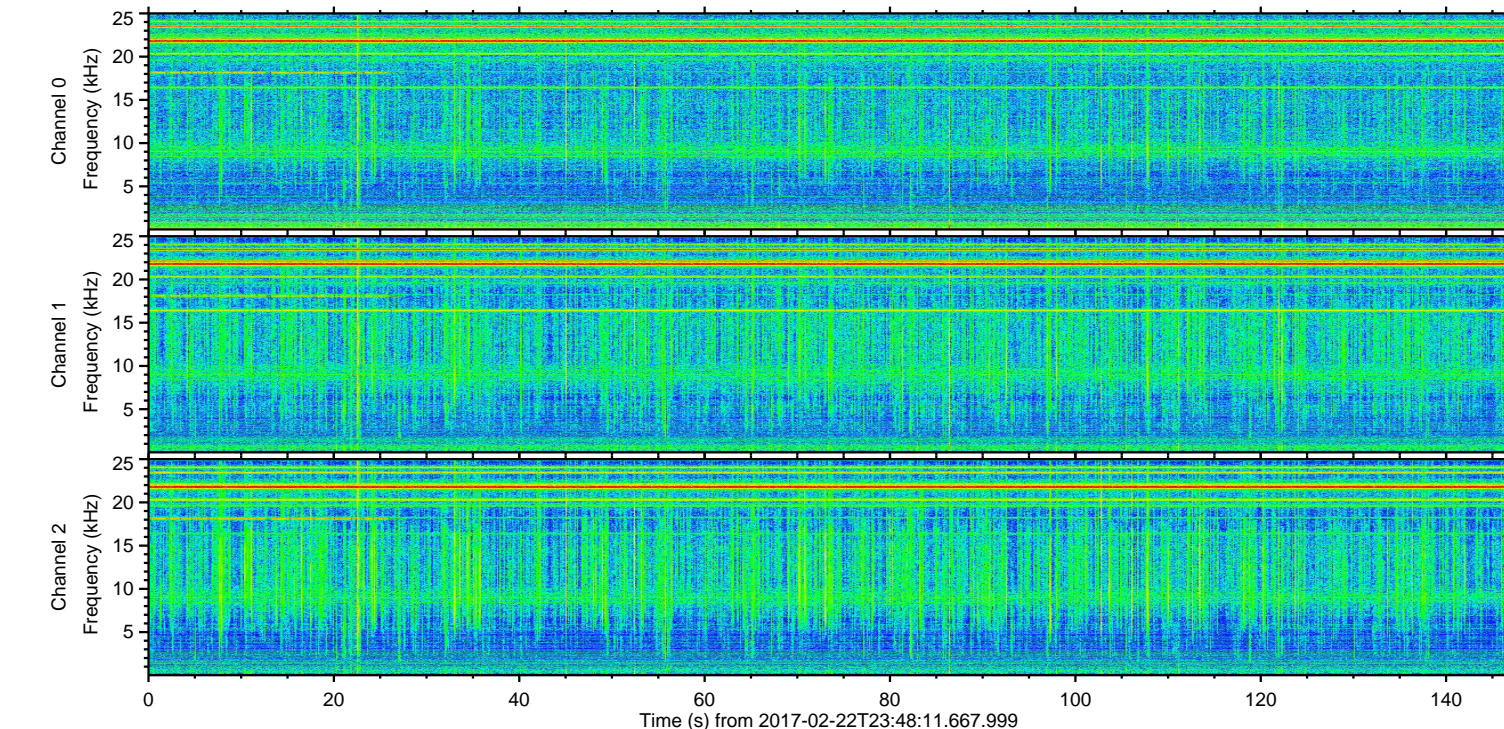
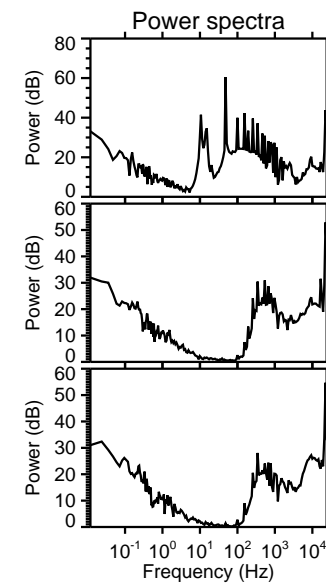
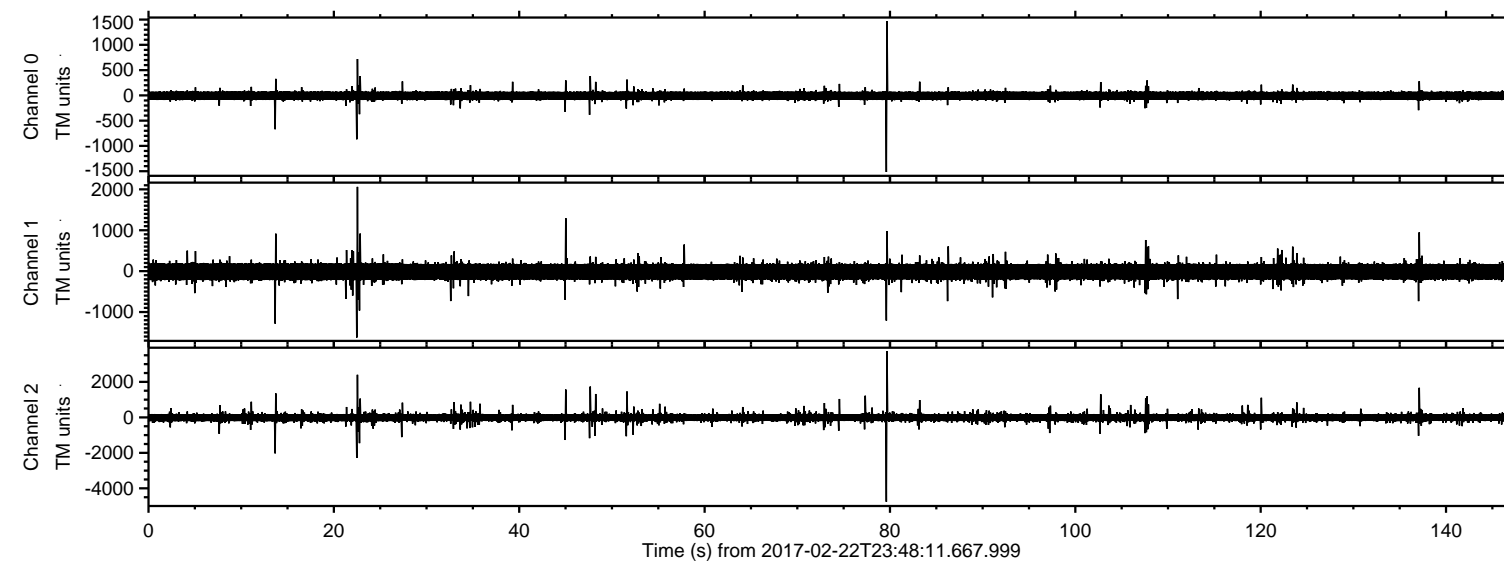

Processed Thu Feb 23 00:56:19 2017 by ELM ver.2012-10-06 from 001\_\_elm20170222\_234810\_\_dat00.bin

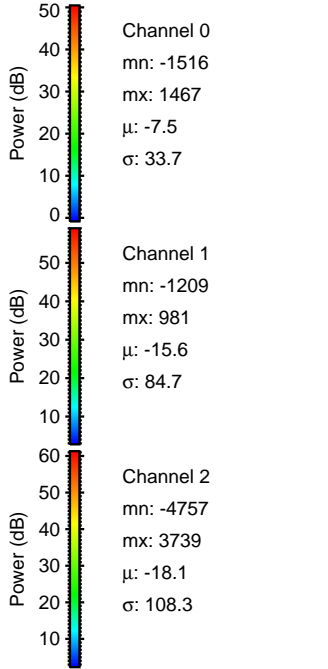
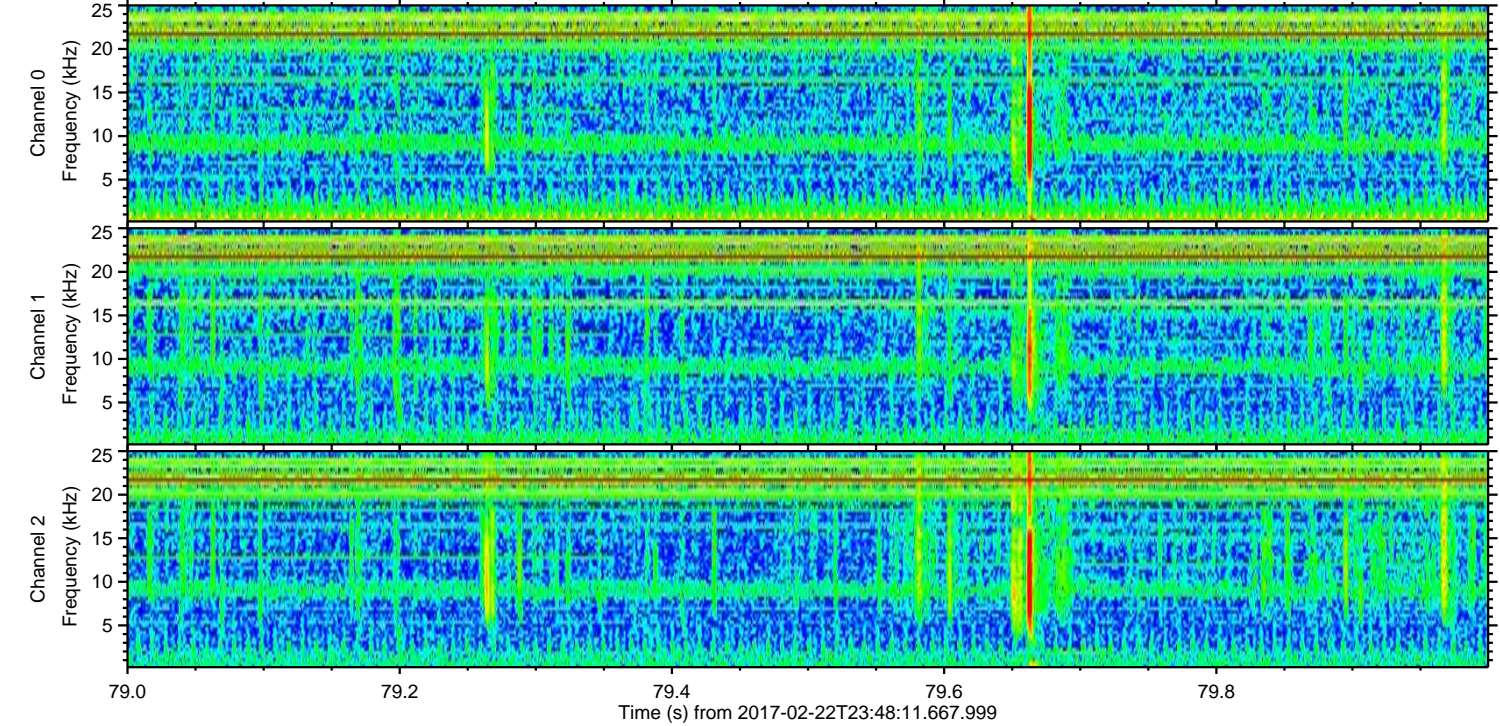
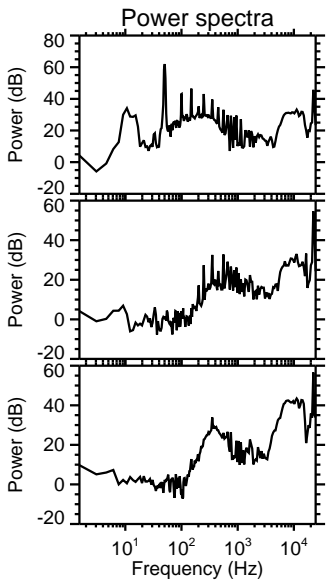
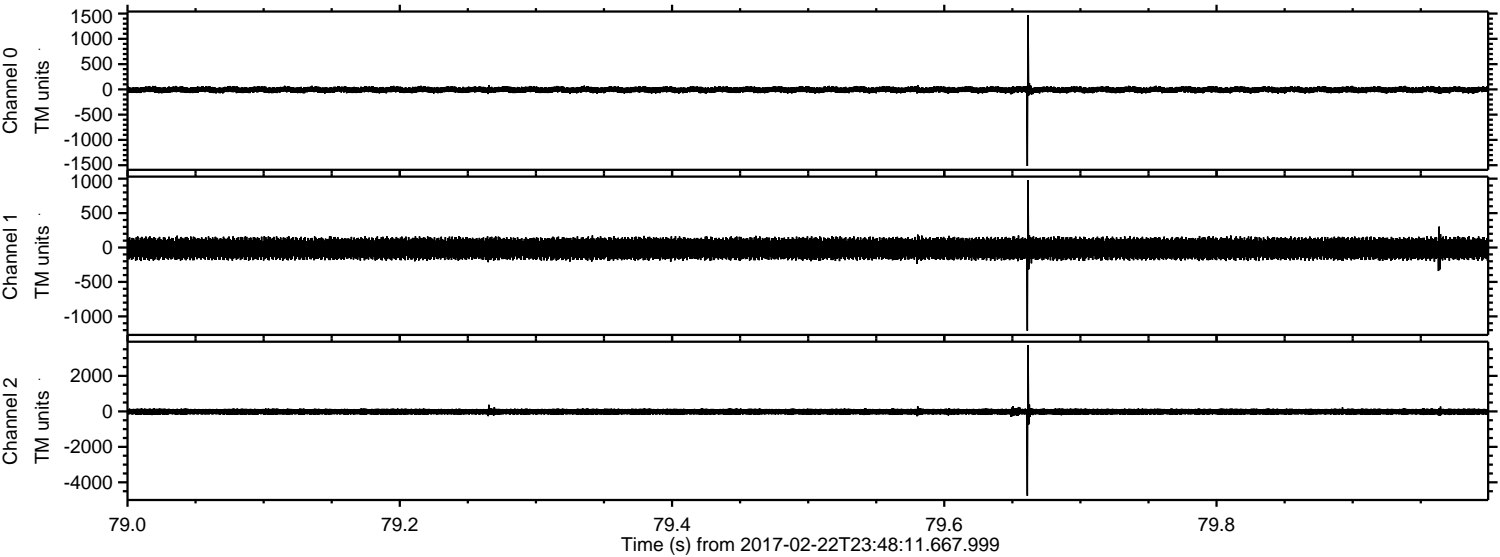



ELMAVAN 3D WAVEFORMS (Measured data sampled at 50 kHz) 51000 packets of 144 samples from 2017-02-22T23:48:11.667.999. Part 23/147

Processed Thu Feb 23 00:56:20 2017 by ELM ver.2012-10-06 from 001\_\_elm20170222\_234810\_\_dat00.bin

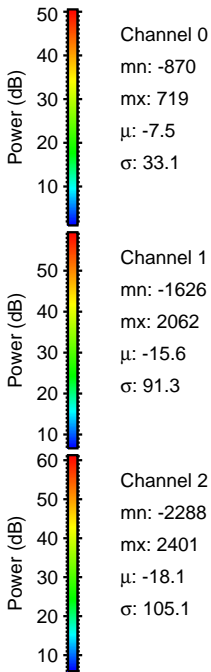
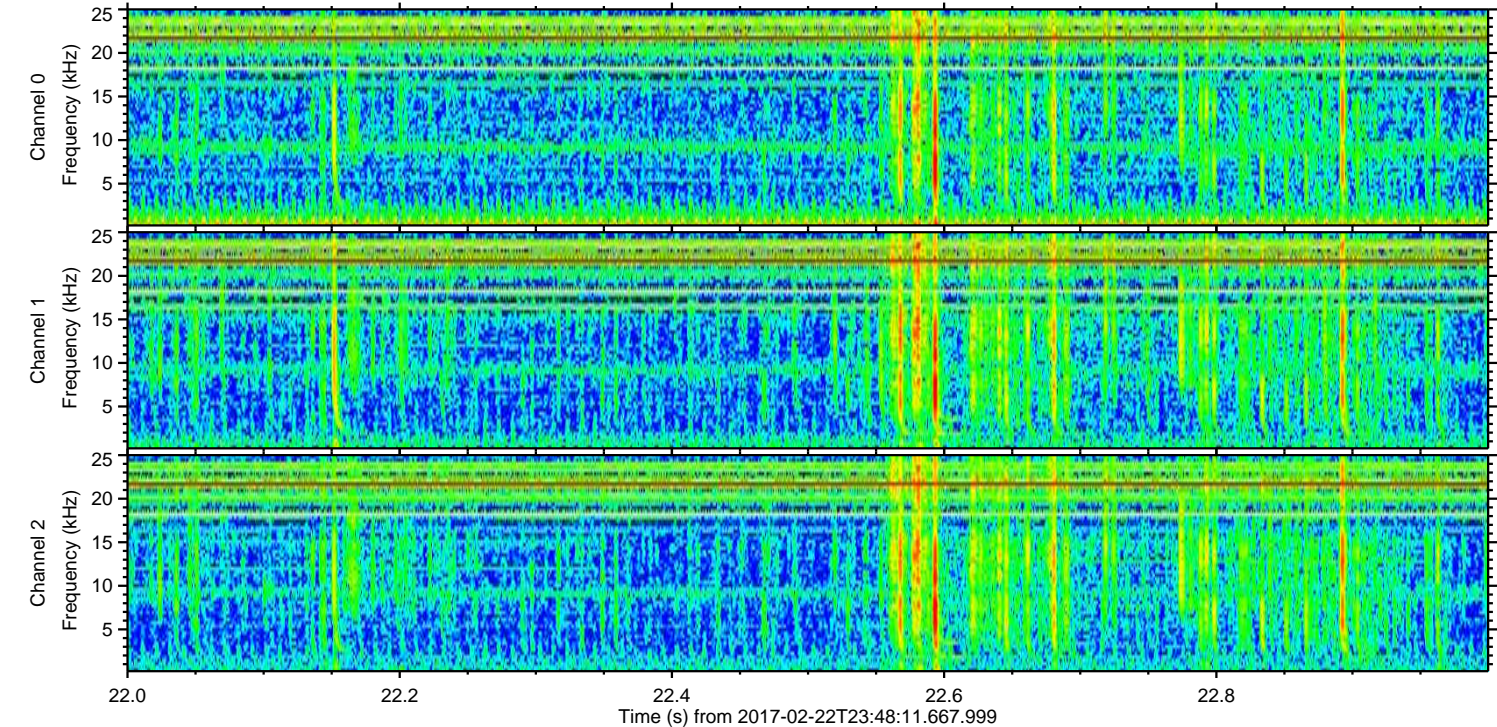
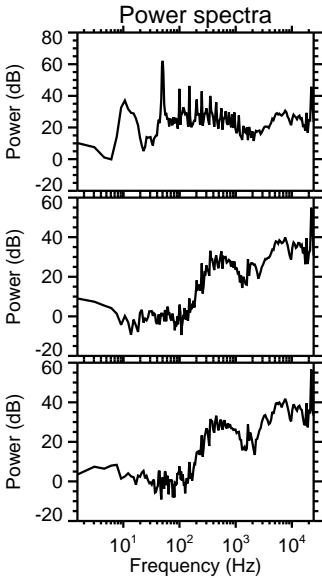
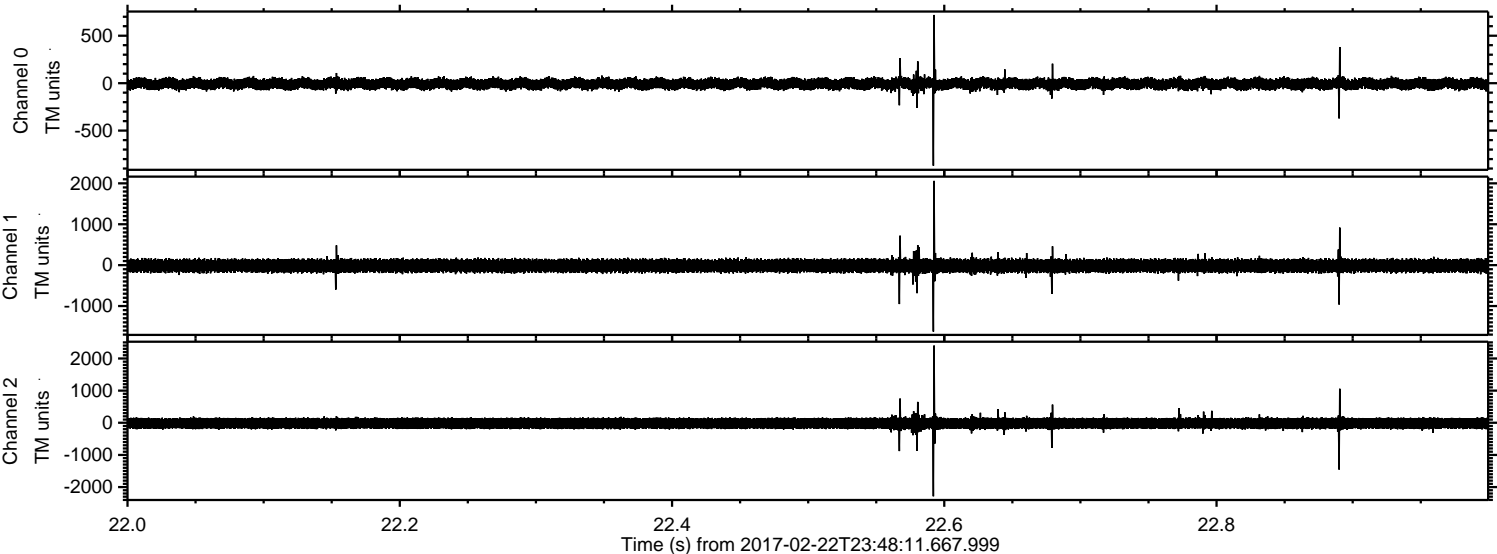



ELMAVAN 3D WAVEFORMS (Measured data sampled at 50 kHz) 51000 packets of 144 samples from 2017-02-22T23:48:11.667.999. Part 14/147

Processed Thu Feb 23 00:56:21 2017 by ELM ver.2012-10-06 from 001\_\_elm20170222\_234810\_\_dat00.bin

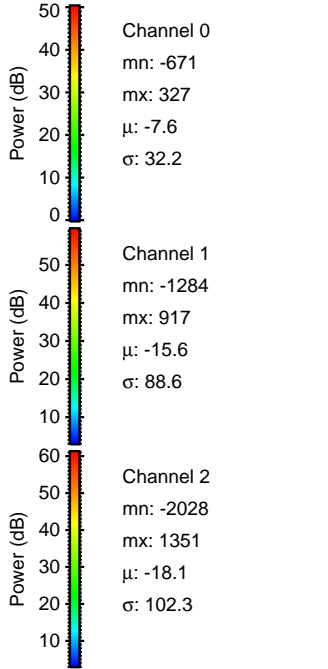
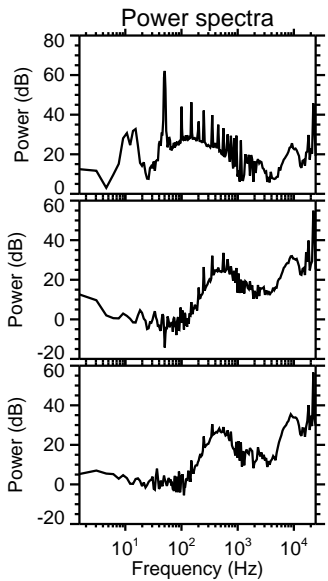
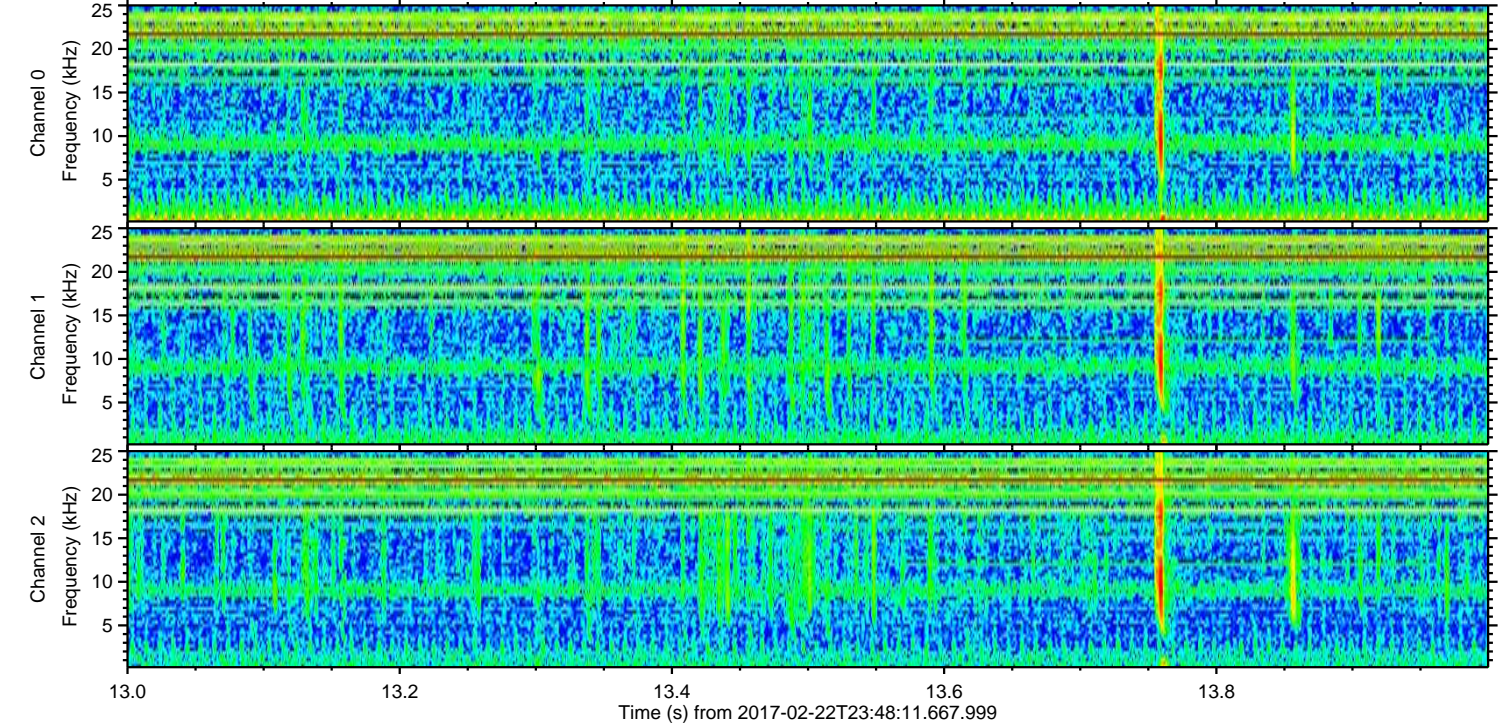
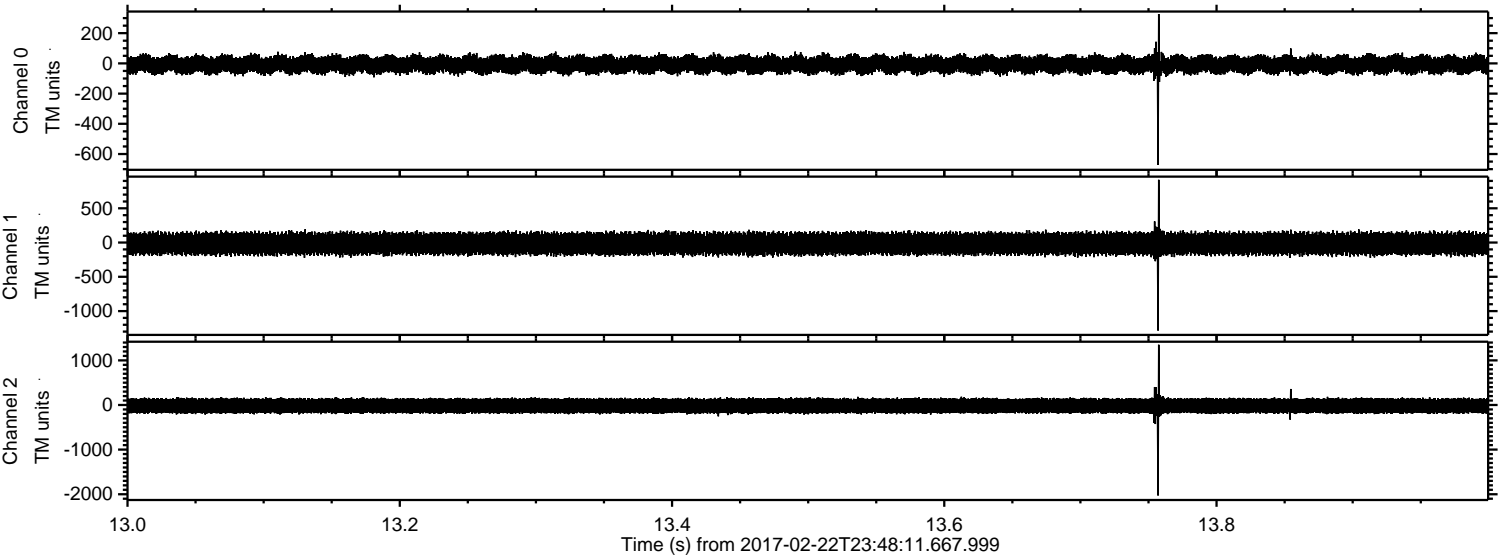



Processed Thu Feb 23 00:56:22 2017 by ELM ver.2012-10-06 from 001\_\_elm20170222\_234810\_\_dat00.bin

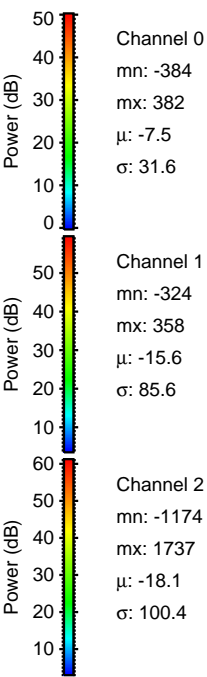
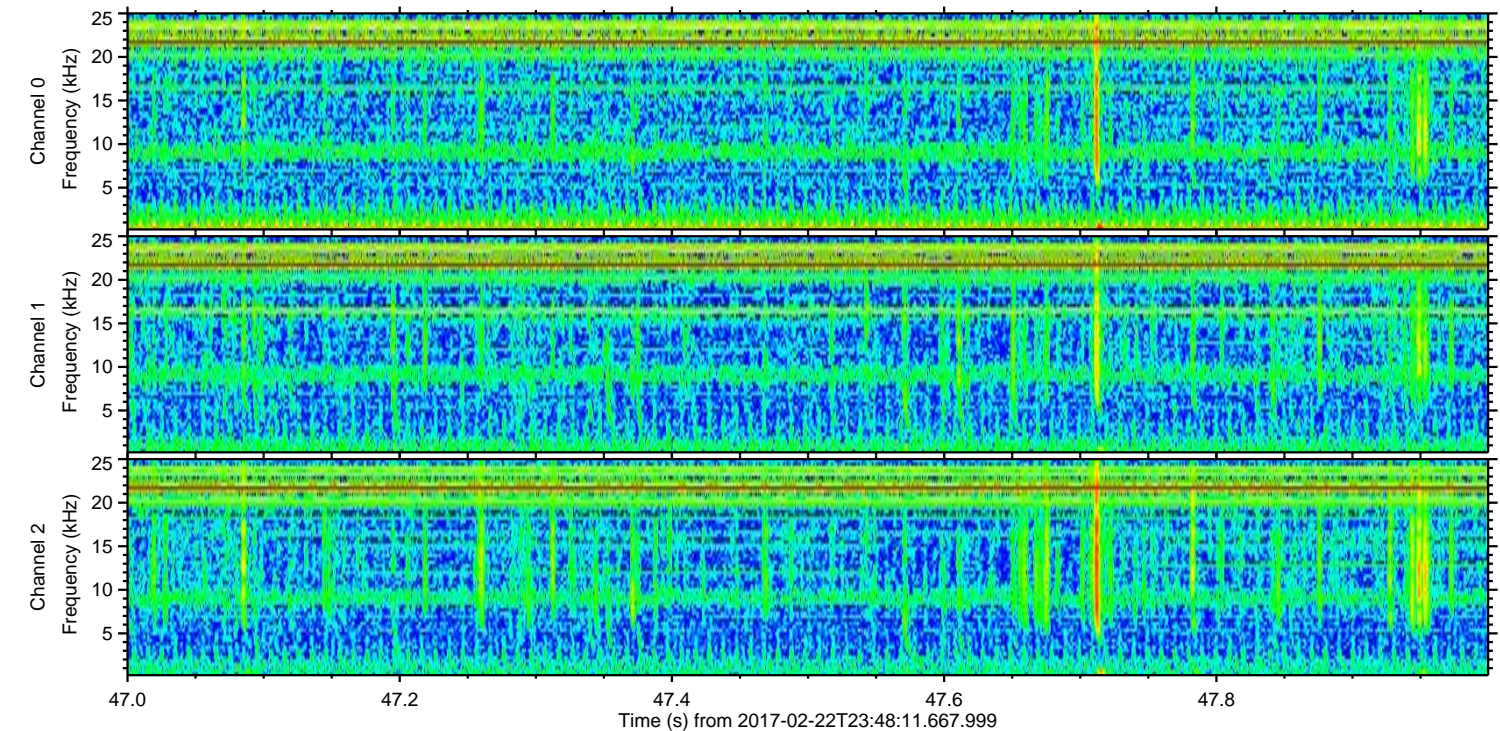
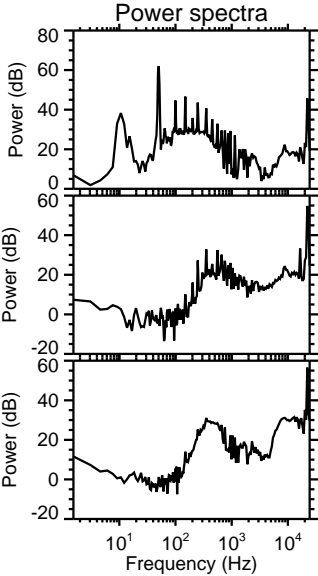
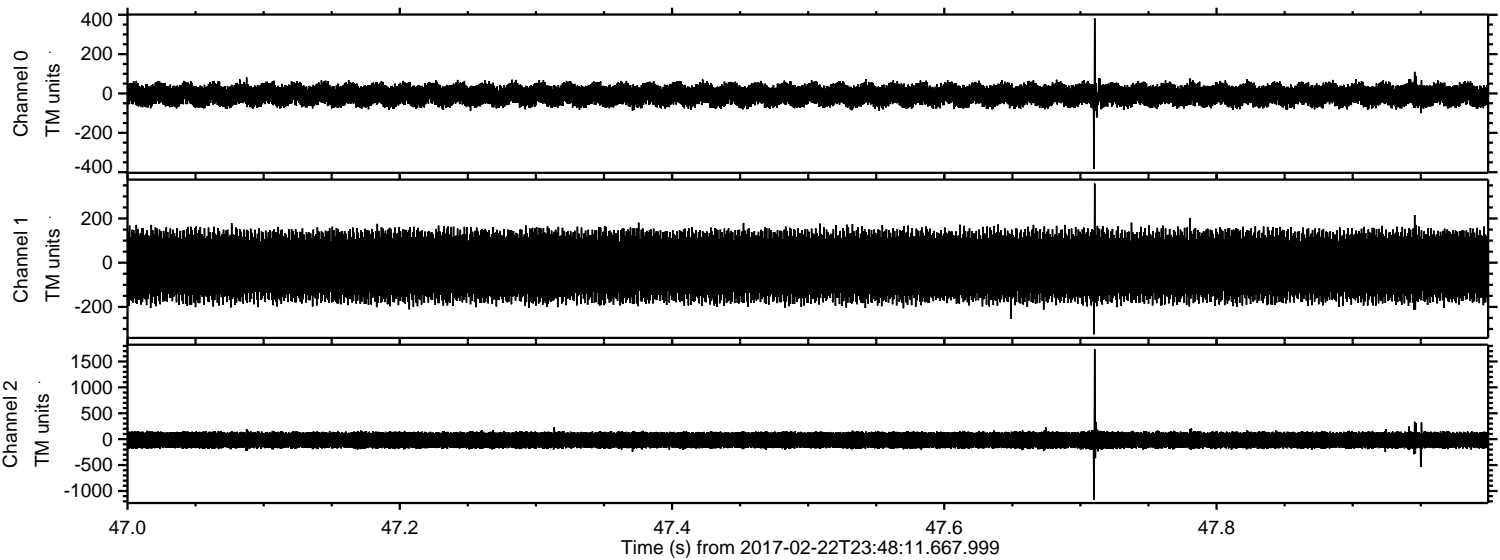



ELMAVAN 3D WAVEFORMS (Measured data sampled at 50 kHz) 51000 packets of 144 samples from 2017-02-22T23:48:11.667.999. Part 138/147

Processed Thu Feb 23 00:56:23 2017 by ELM ver.2012-10-06 from 001\_\_elm20170222\_234810\_\_dat00.bin

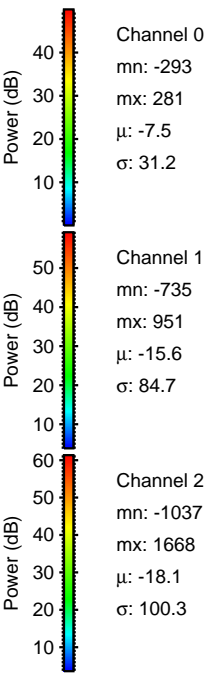
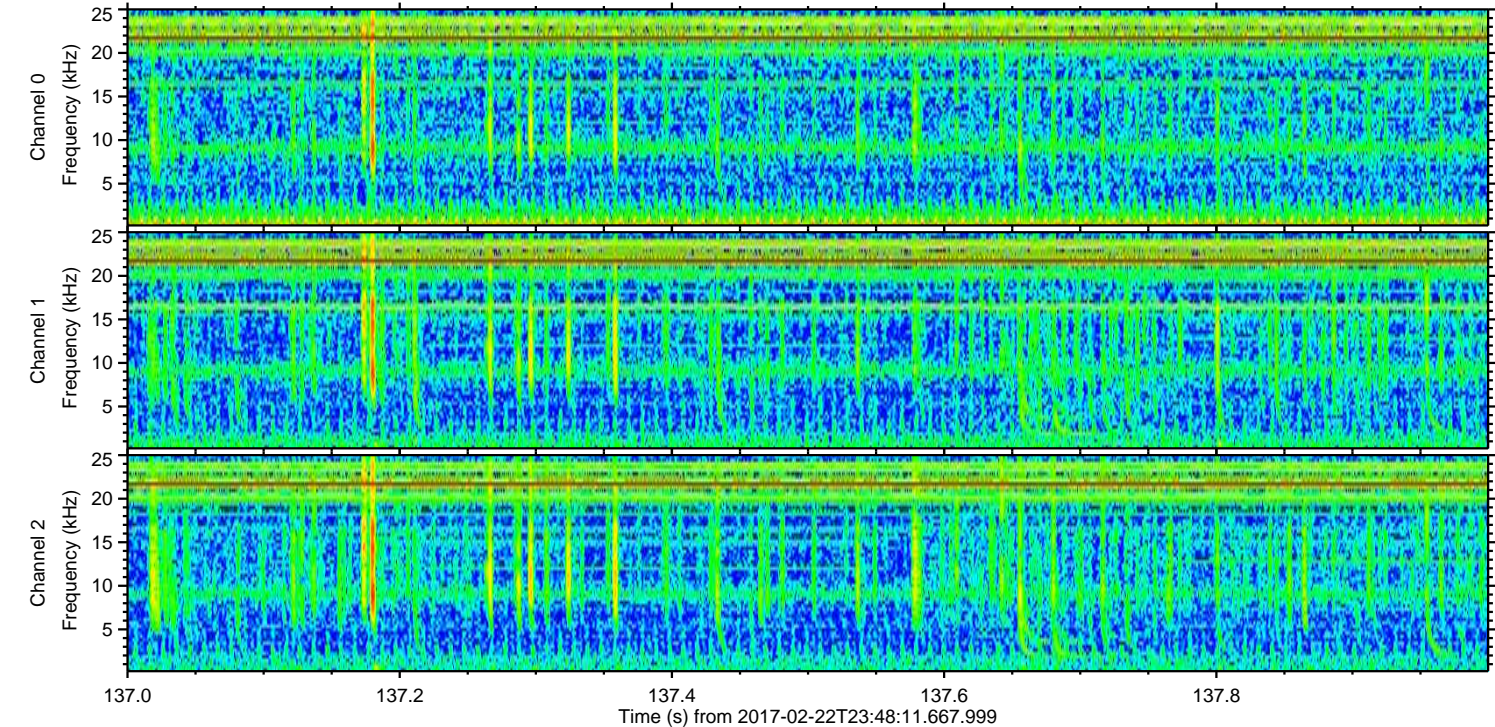
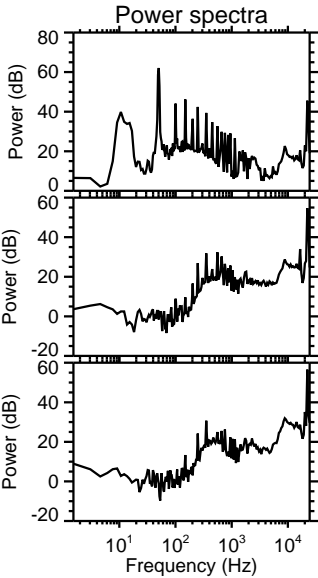
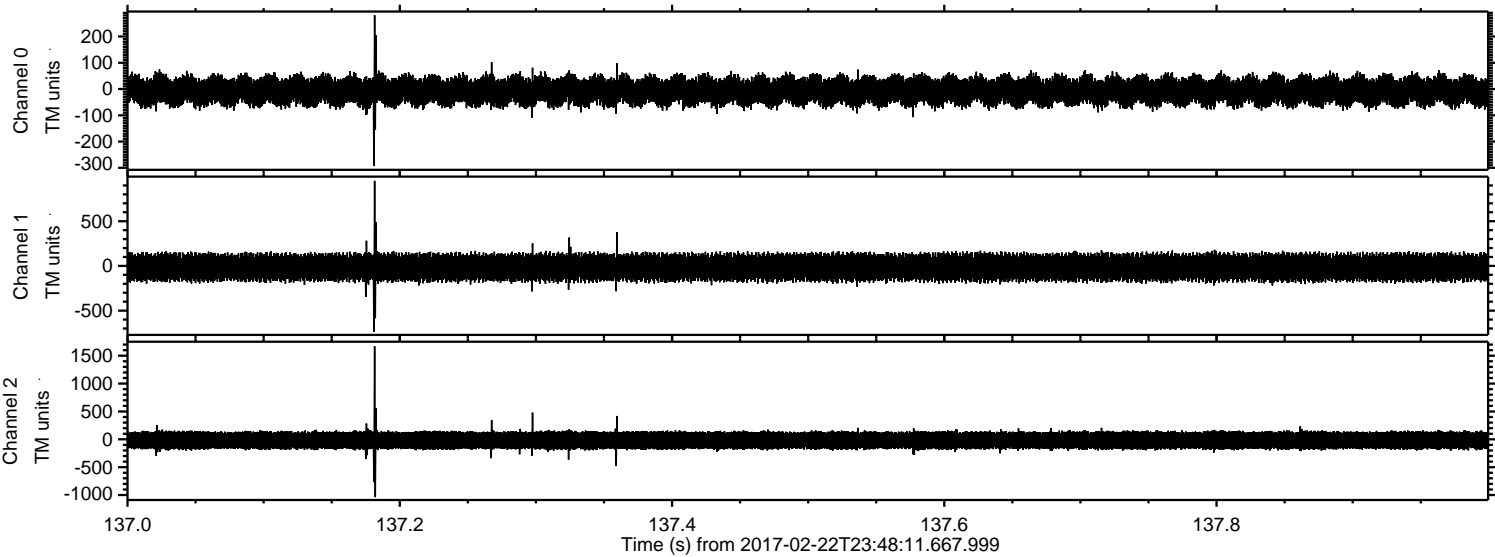



ELMAVAN 3D WAVEFORMS (Measured data sampled at 50 kHz) 51000 packets of 144 samples from 2017-02-22T23:48:11.667.999. Part 46/147

Processed Thu Feb 23 00:56:24 2017 by ELM ver.2012-10-06 from 001\_\_elm20170222\_234810\_\_dat00.bin

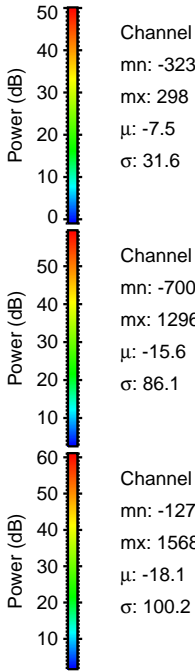
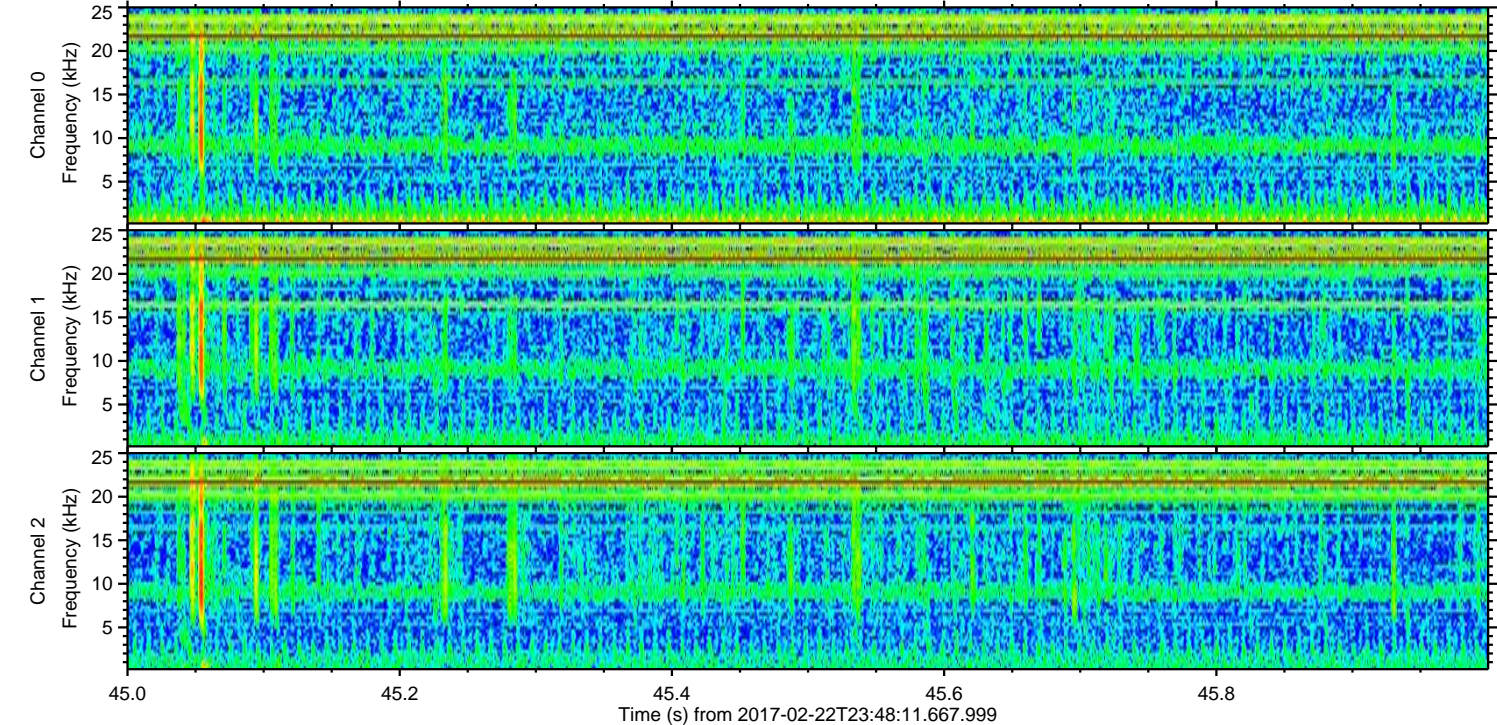
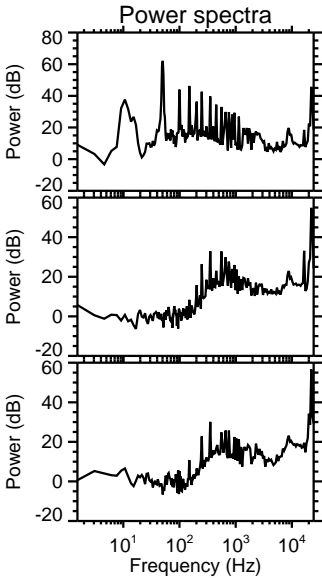
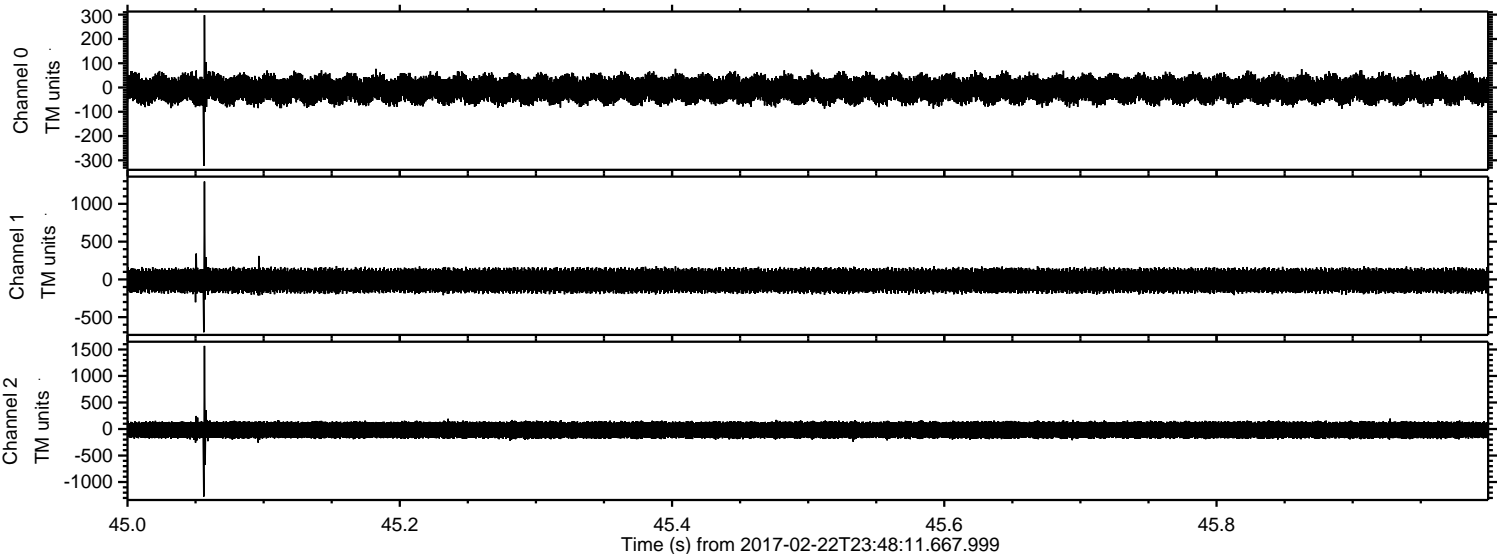

Channel 0  
mn: -323  
mx: 298  
 $\mu$ : -7.5  
 $\sigma$ : 31.6

Channel 1  
mn: -700  
mx: 1296  
 $\mu$ : -15.6  
 $\sigma$ : 86.1

Channel 2  
mn: -1275  
mx: 1568  
 $\mu$ : -18.1  
 $\sigma$ : 100.2



Processed Thu Feb 23 00:56:25 2017 by ELM ver.2012-10-06 from 001\_\_elm20170222\_234810\_\_dat00.bin

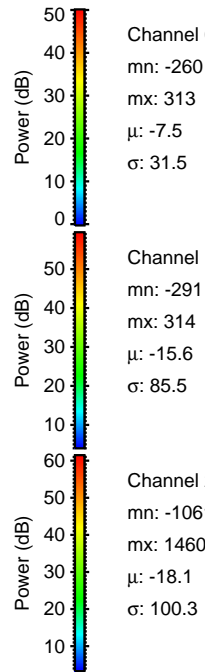
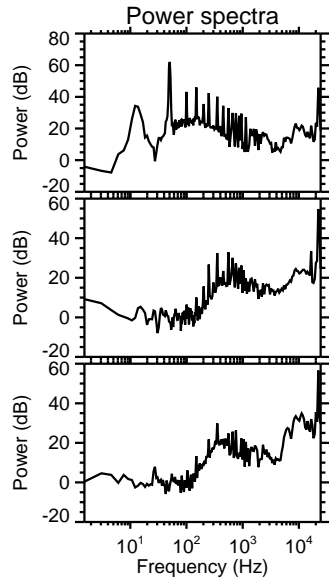
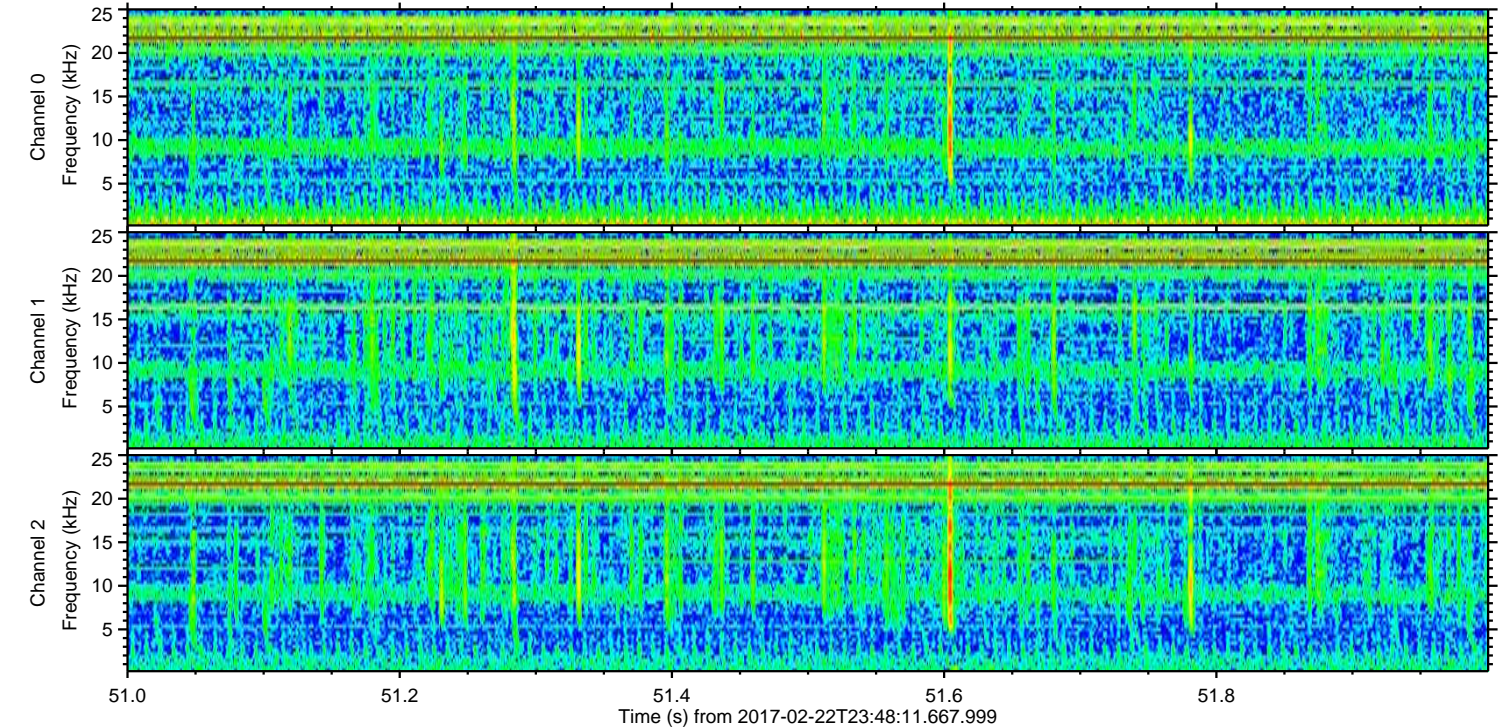
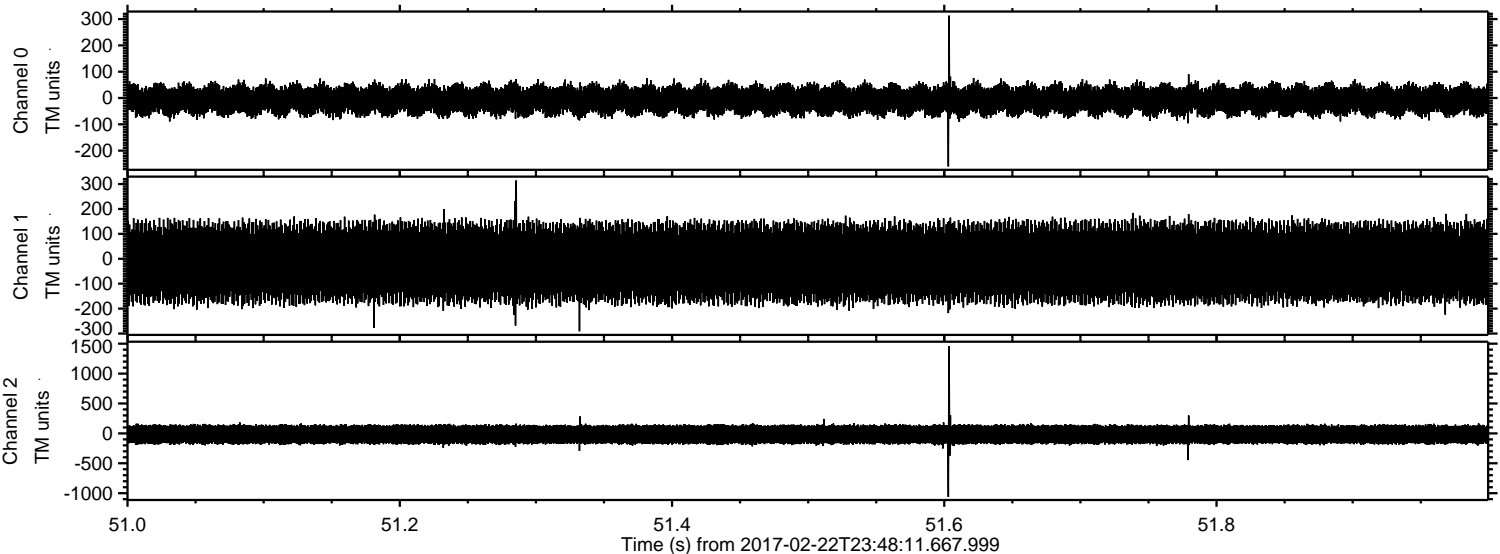



Processed Thu Feb 23 00:56:26 2017 by ELM ver.2012-10-06 from 001\_\_elm20170222\_234810\_\_dat00.bin

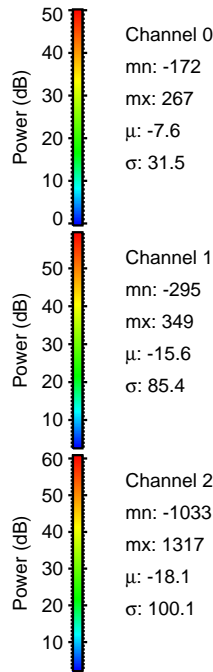
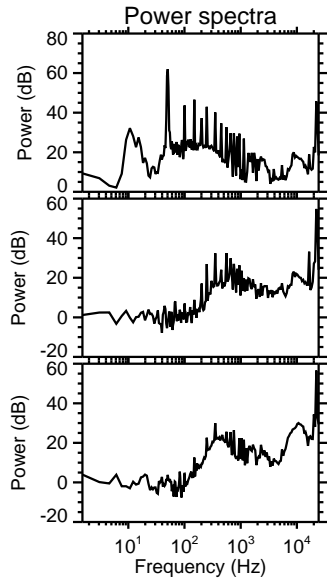
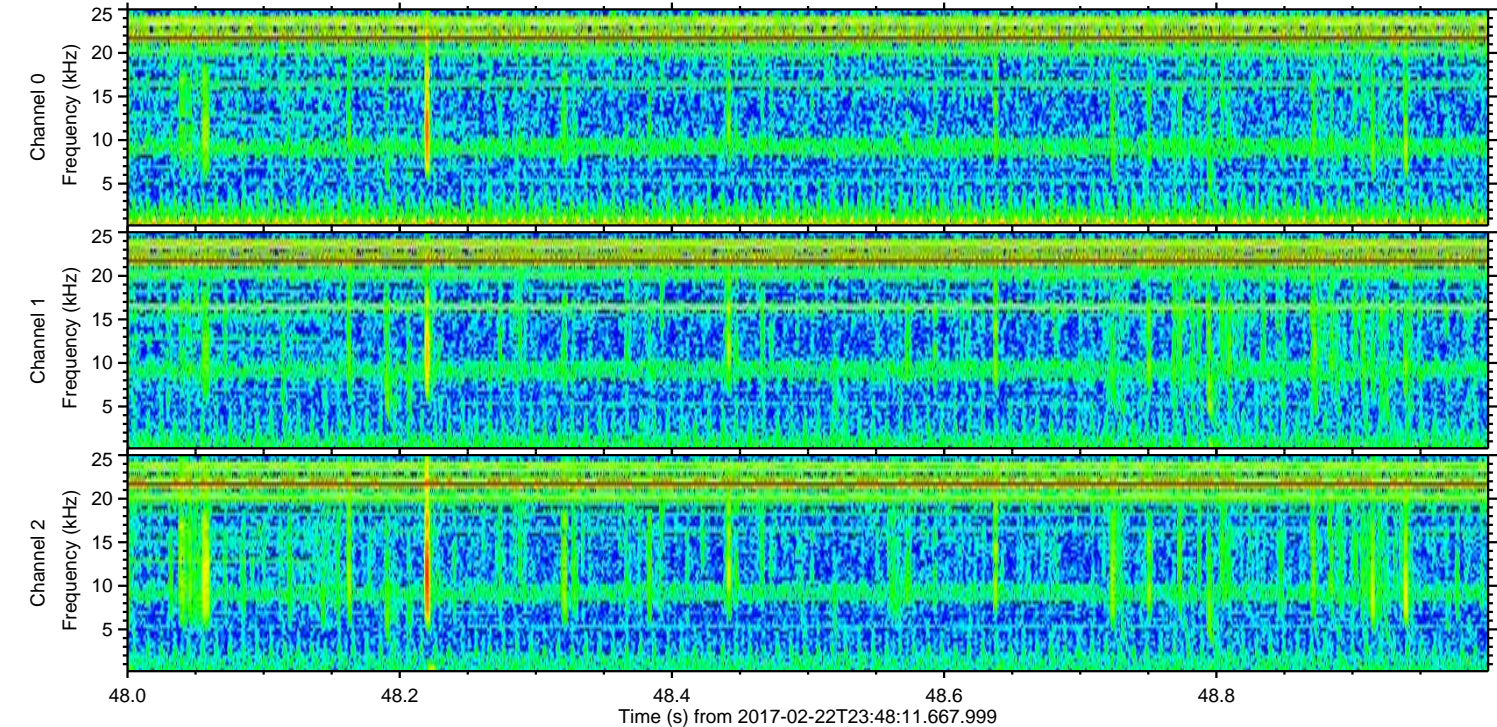
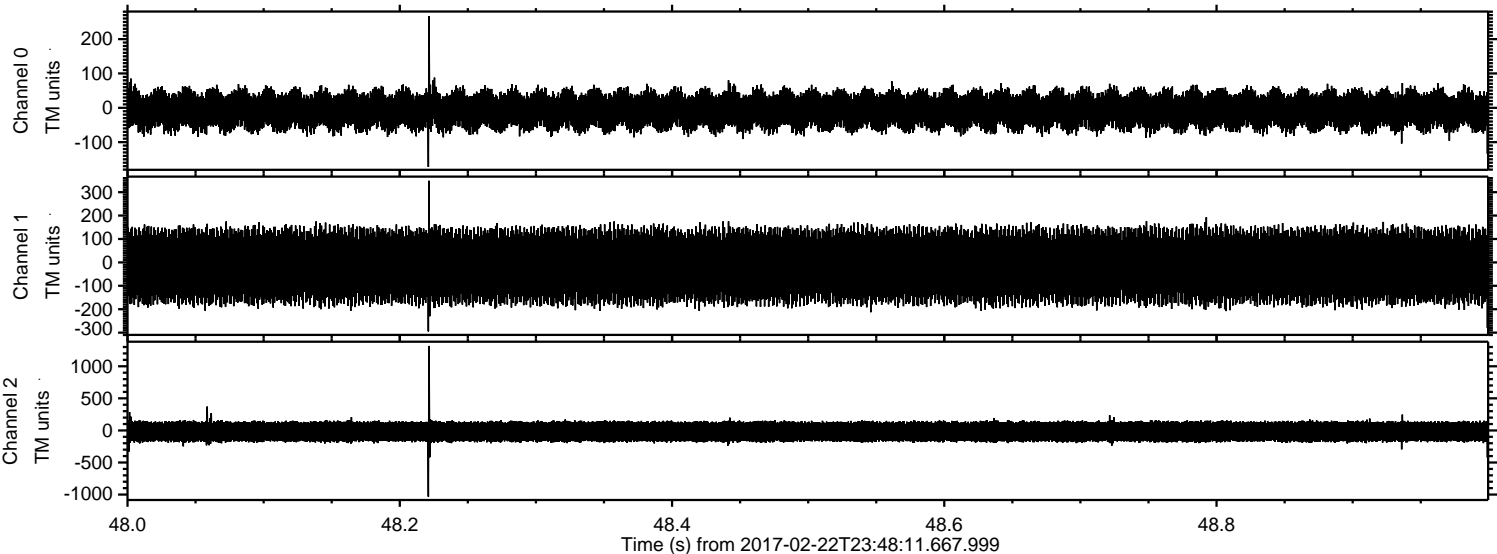

Channel 0  
mn: -172  
mx: 267  
 $\mu$ : -7.6  
 $\sigma$ : 31.5

Channel 1  
mn: -295  
mx: 349  
 $\mu$ : -15.6  
 $\sigma$ : 85.4

Channel 2  
mn: -1033  
mx: 1317  
 $\mu$ : -18.1  
 $\sigma$ : 100.1



ELMAVAN 3D WAVEFORMS (Measured data sampled at 50 kHz) 51000 packets of 144 samples from 2017-02-22T23:48:11.667.999. Part 103/147

Processed Thu Feb 23 00:56:27 2017 by ELM ver.2012-10-06 from 001\_\_elm20170222\_234810\_\_dat00.bin

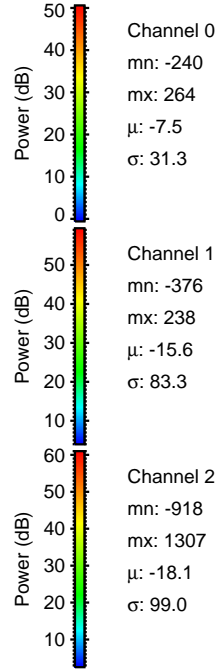
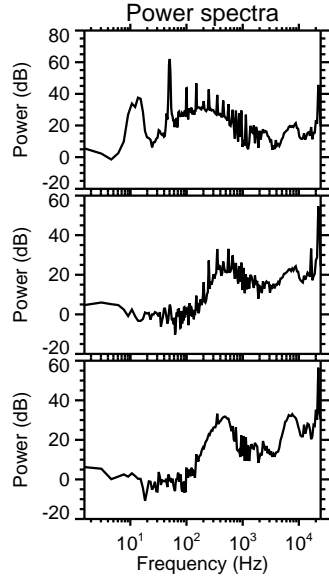
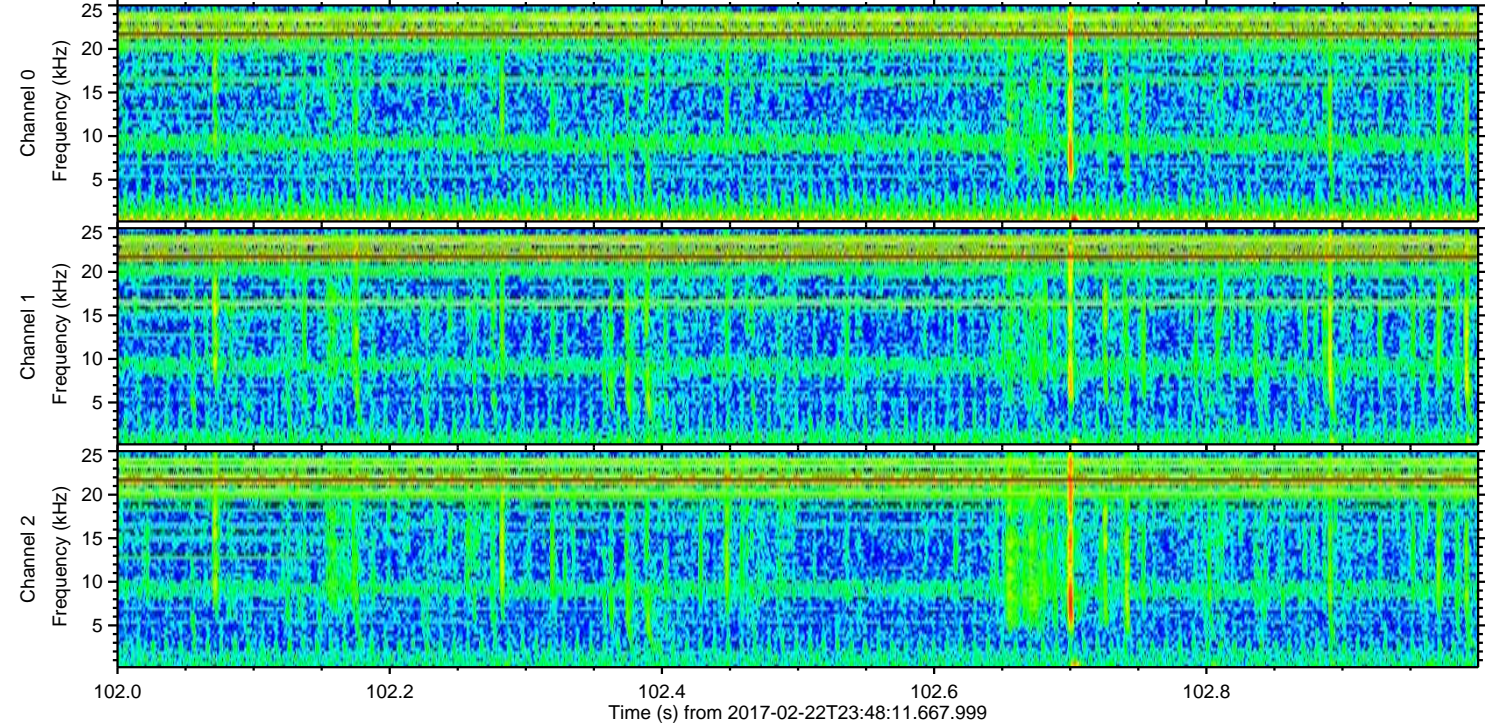
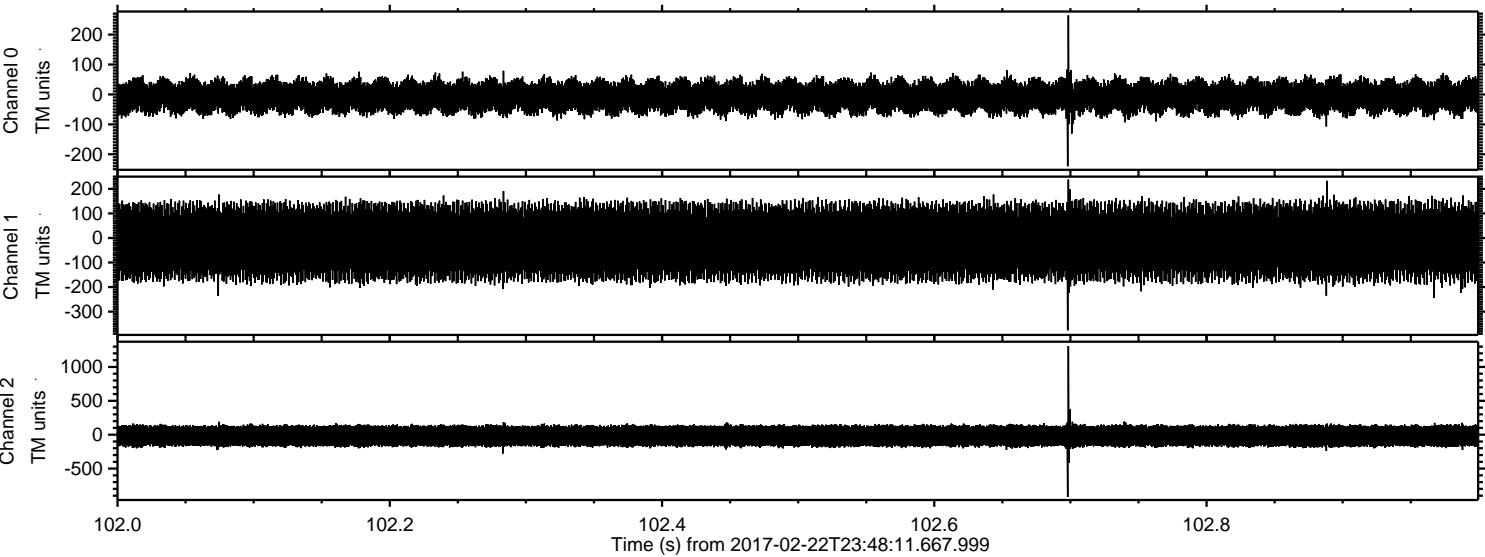

Channel 0  
mn: -240  
mx: 264  
 $\mu$ : -7.5  
 $\sigma$ : 31.3

Channel 1  
mn: -376  
mx: 238  
 $\mu$ : -15.6  
 $\sigma$ : 83.3

Channel 2  
mn: -918  
mx: 1307  
 $\mu$ : -18.1  
 $\sigma$ : 99.0



ELMAVAN 3D WAVEFORMS (Measured data sampled at 50 kHz) 51000 packets of 144 samples from 2017-02-22T23:48:11.667.999. Part 132/147

Processed Thu Feb 23 00:56:28 2017 by ELM ver.2012-10-06 from 001\_\_elm20170222\_234810\_\_dat00.bin

