

ELMAVAN 3D WAVEFORMS (Measured data sampled at 50 kHz) 51000 packets of 144 samples from 2017-02-22T13:57:46.849.999.

Processed Wed Feb 22 15:05:44 2017 by ELM ver.2012-10-06 from 001__elm20170222_135745__dat00.bin

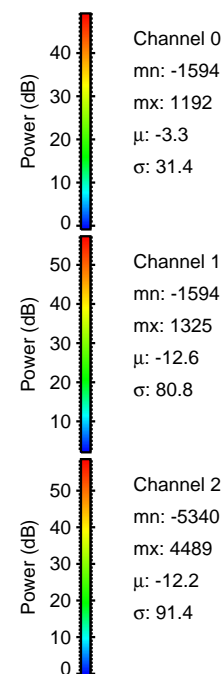
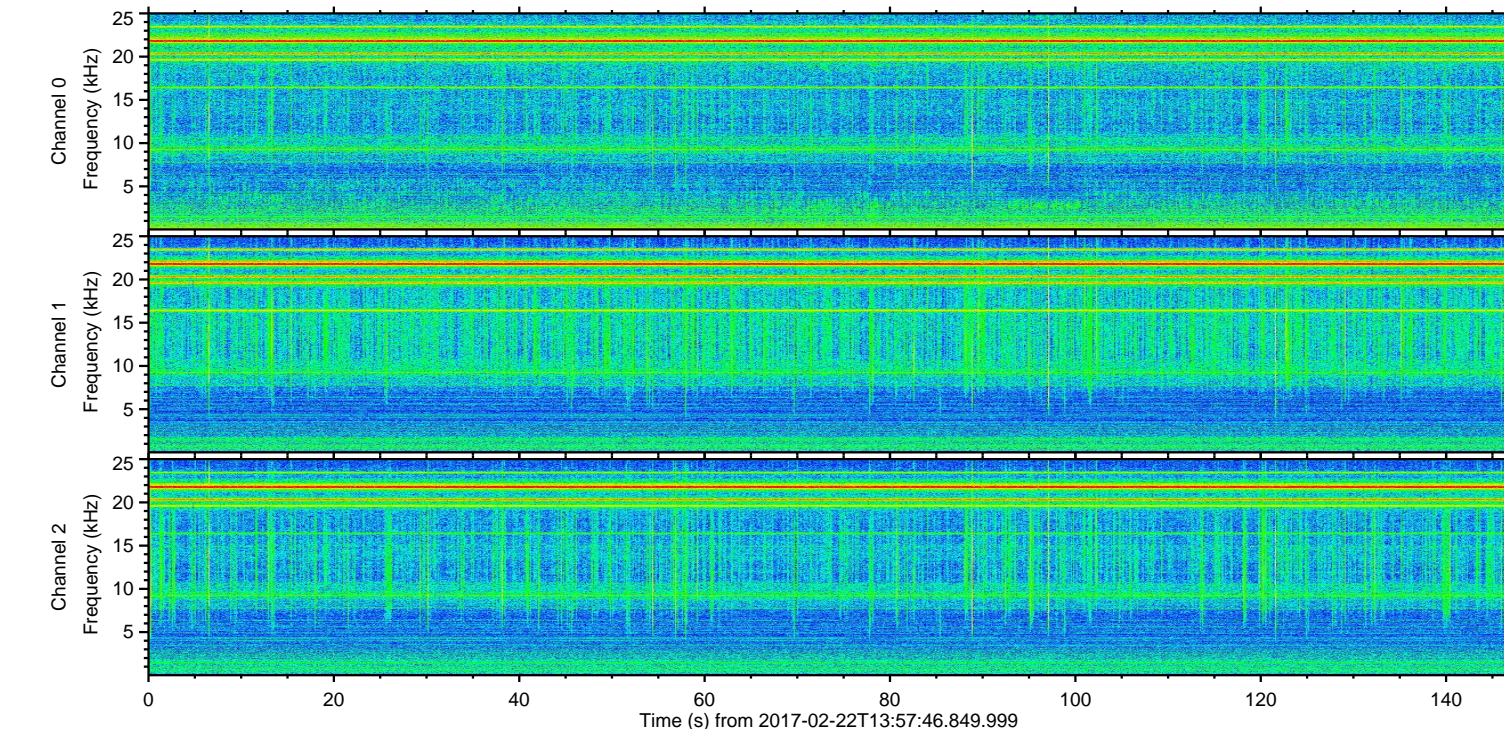
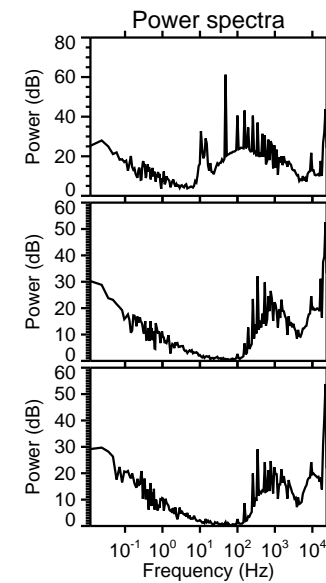
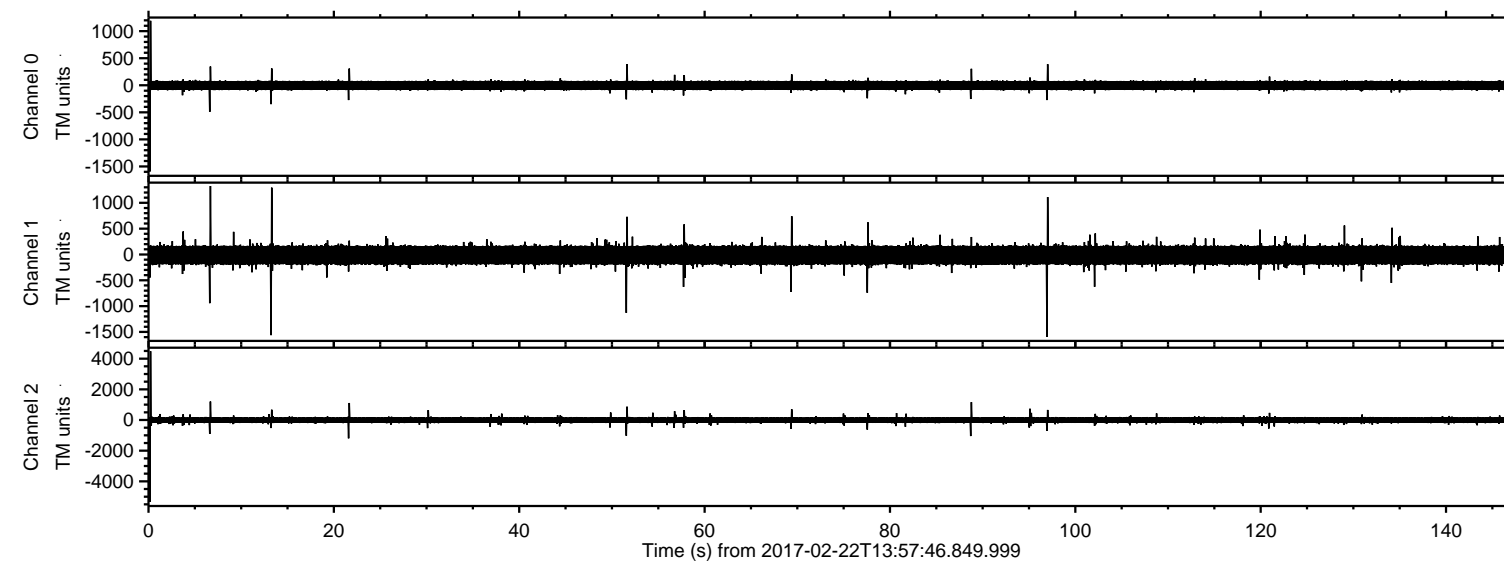

ELMAVAN 3D WAVEFORMS (Measured data sampled at 50 kHz) 51000 packets of 144 samples from 2017-02-22T13:57:46.849.999. Part 1/147

Processed Wed Feb 22 15:05:56 2017 by ELM ver.2012-10-06 from 001__elm20170222_135745__dat00.bin

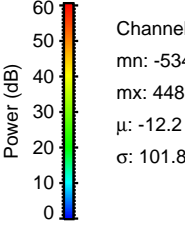
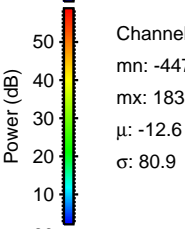
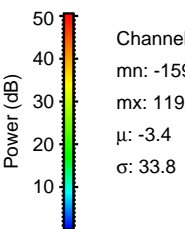
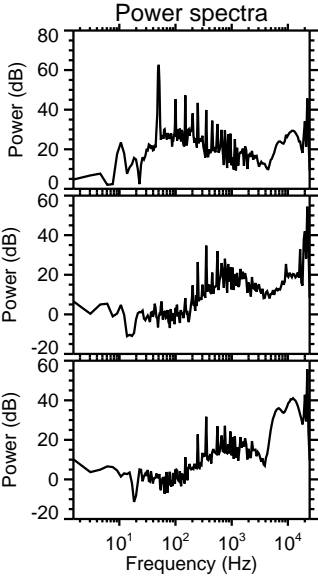
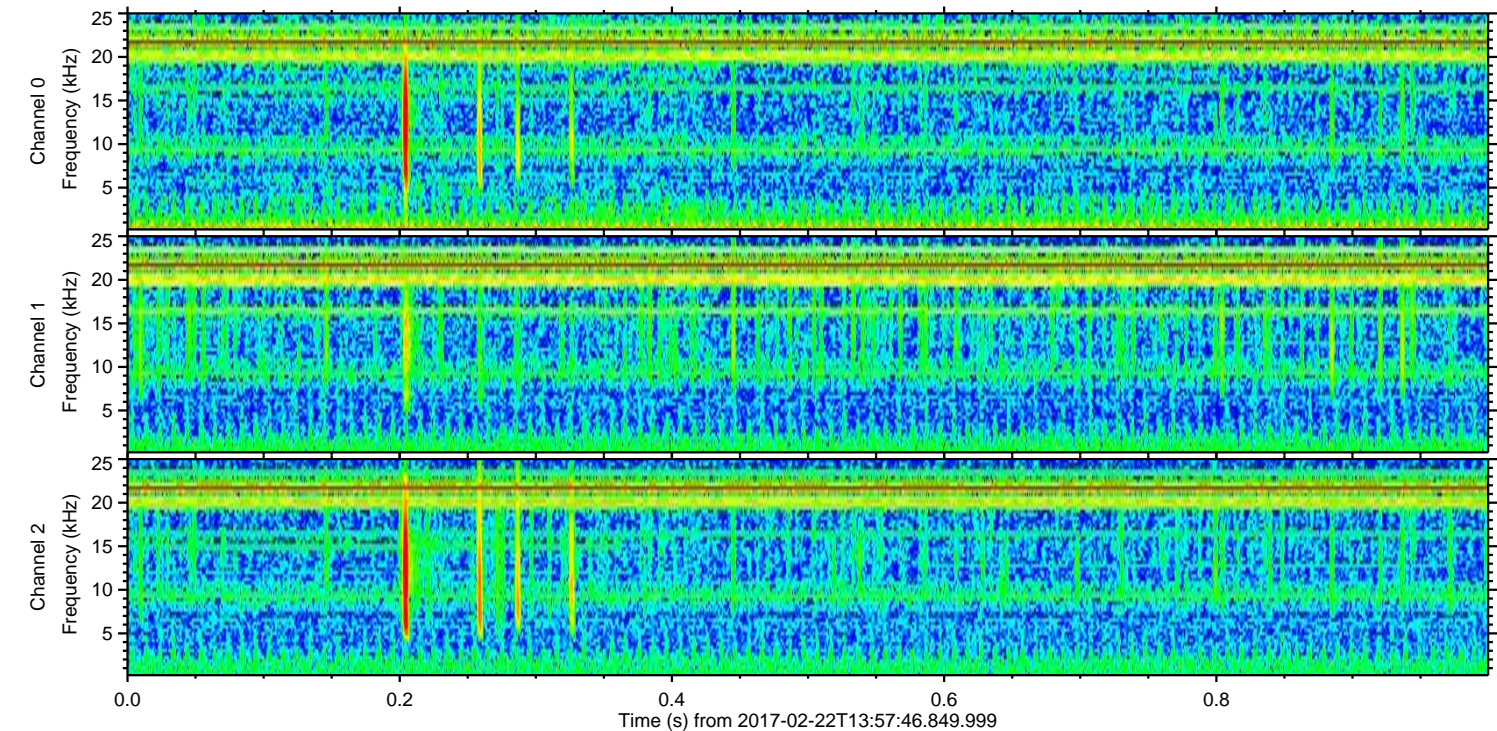
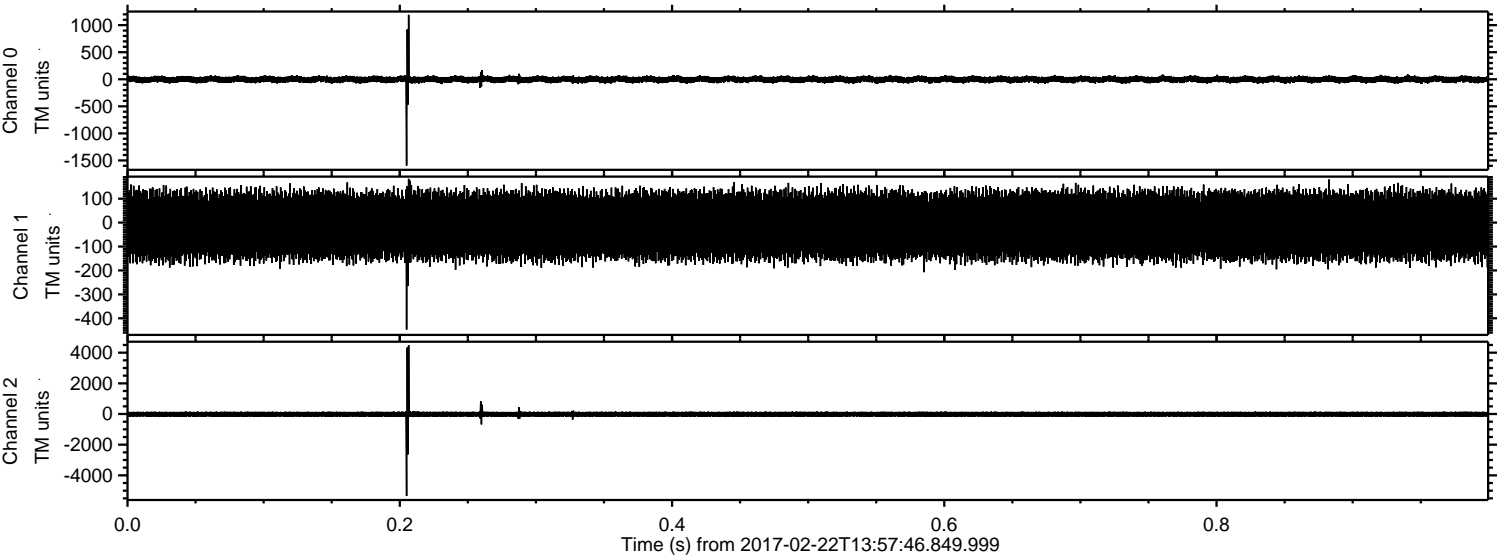

Processed Wed Feb 22 15:05:57 2017 by ELM ver.2012-10-06 from 001__elm20170222_135745__dat00.bin

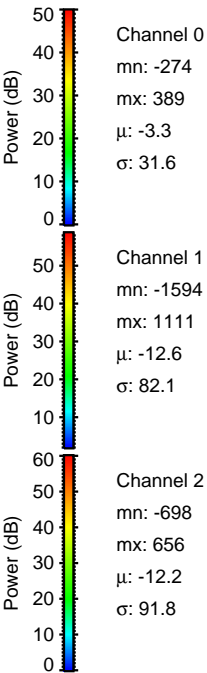
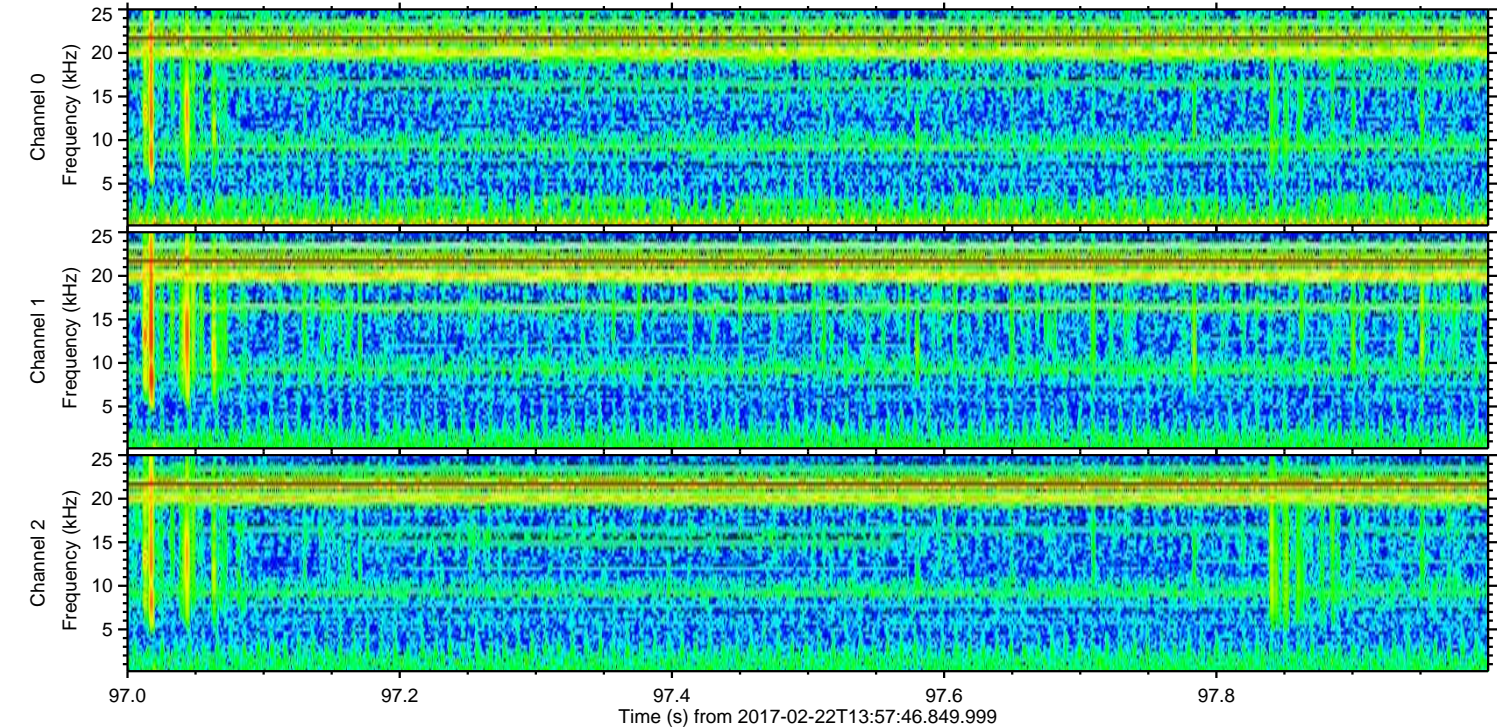
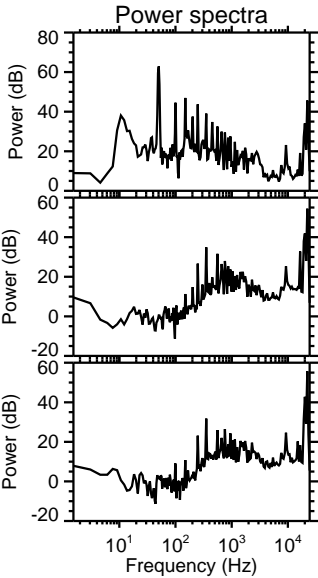
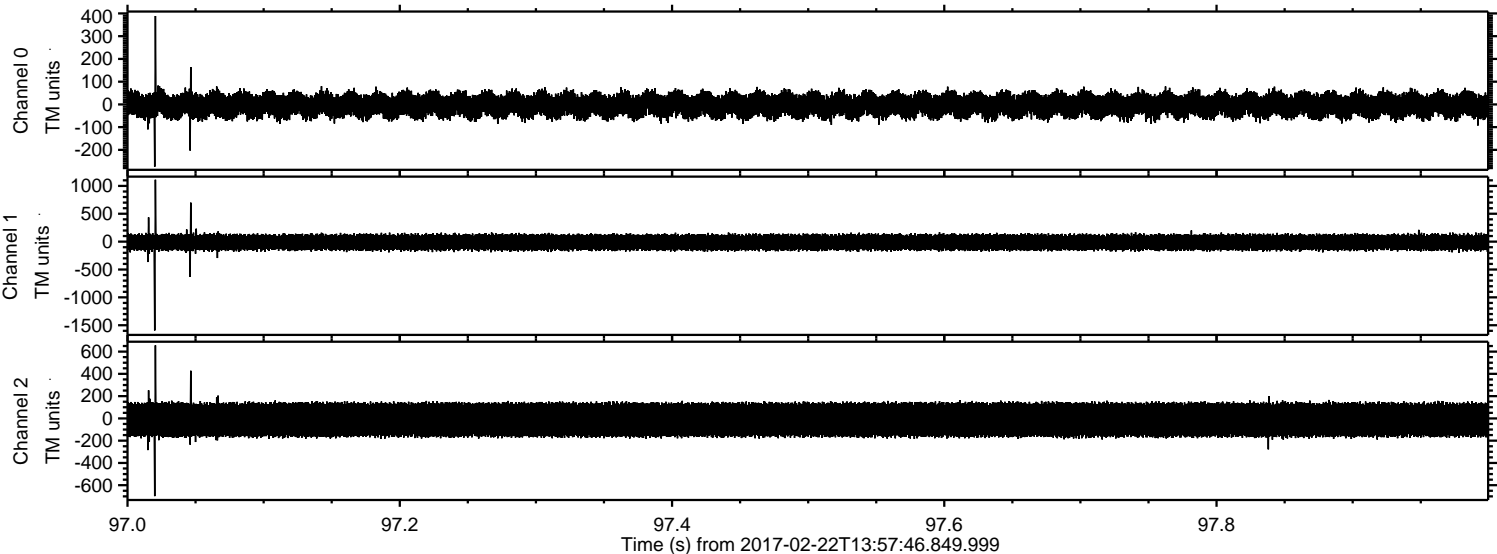

ELMAVAN 3D WAVEFORMS (Measured data sampled at 50 kHz) 51000 packets of 144 samples from 2017-02-22T13:57:46.849.999. Part 14/147

Processed Wed Feb 22 15:05:58 2017 by ELM ver.2012-10-06 from 001__elm20170222_135745__dat00.bin

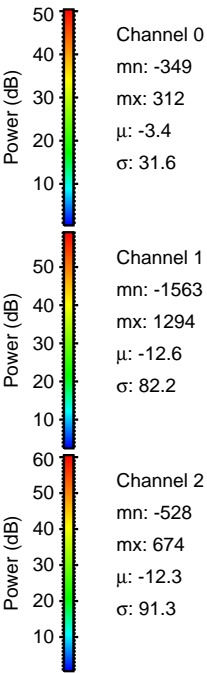
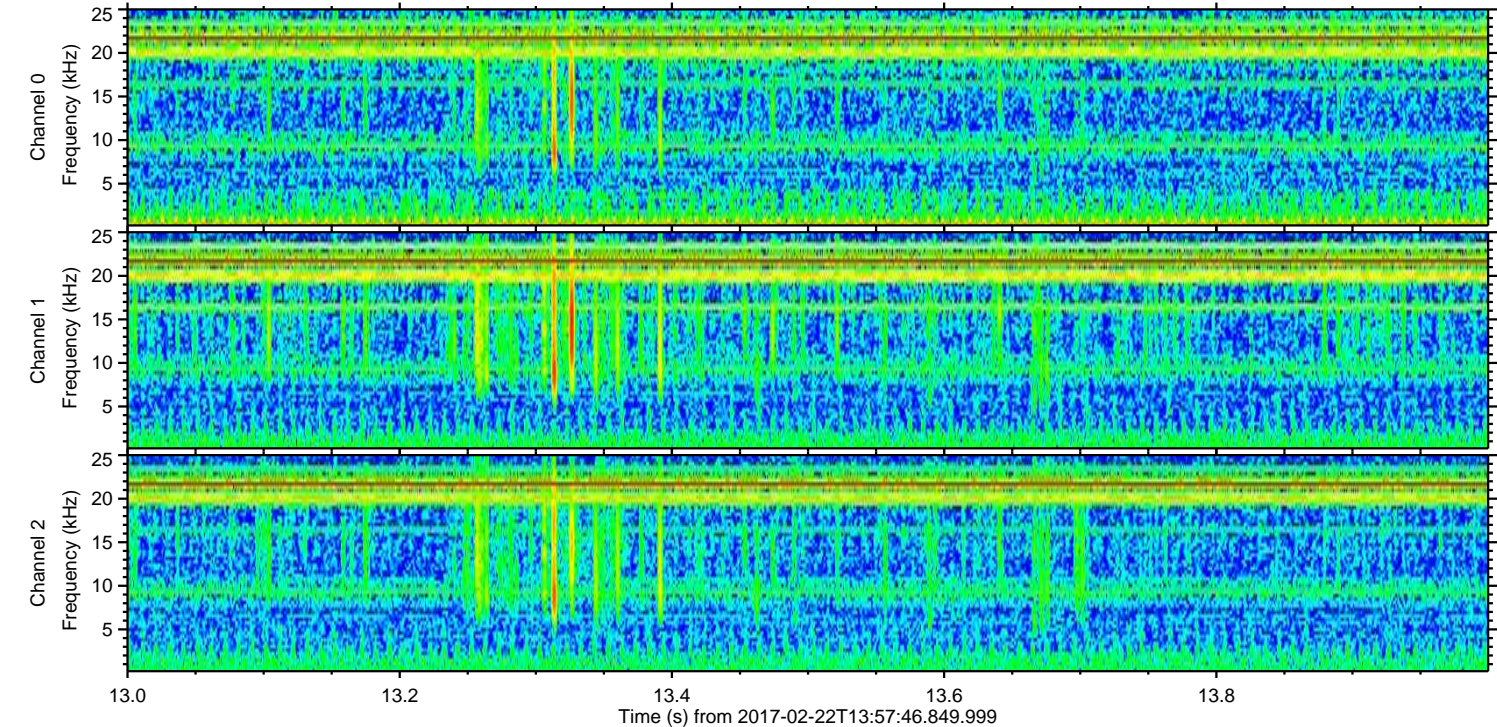
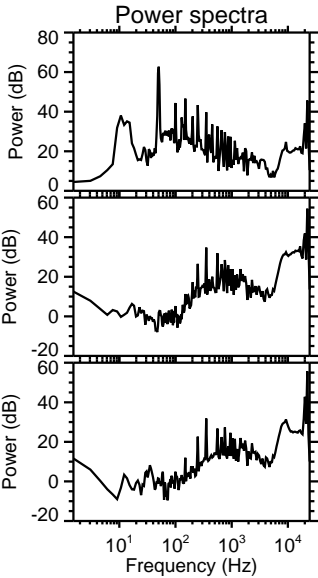
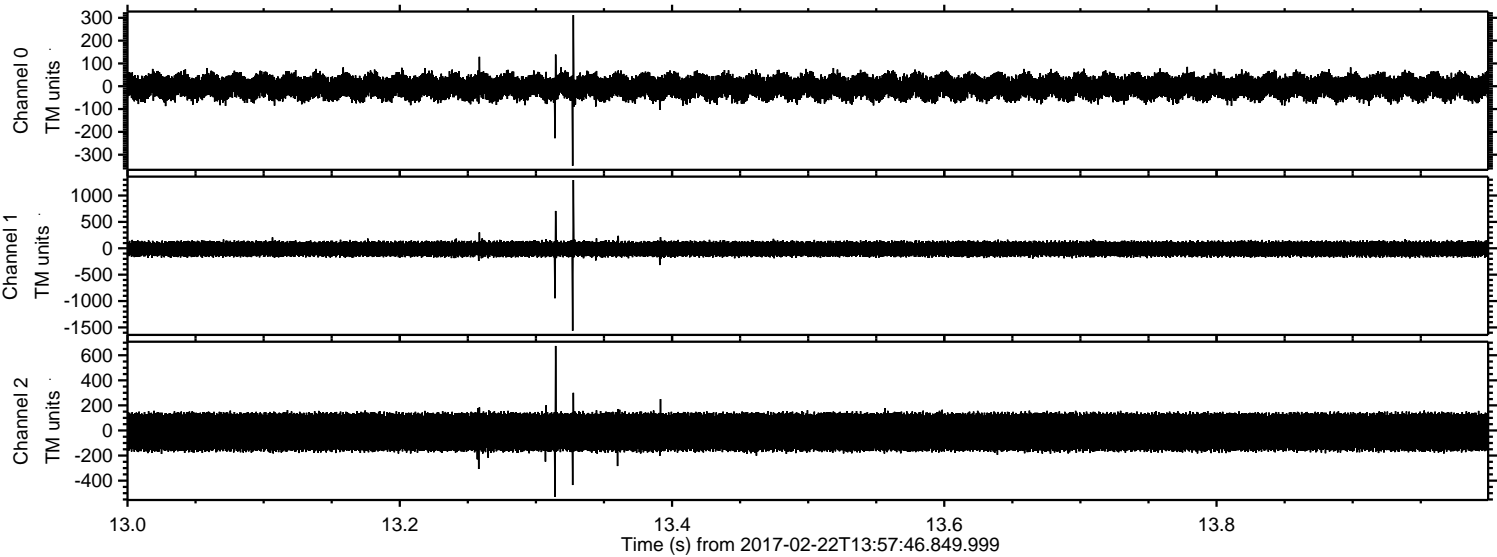

Processed Wed Feb 22 15:05:59 2017 by ELM ver.2012-10-06 from 001__elm20170222_135745__dat00.bin

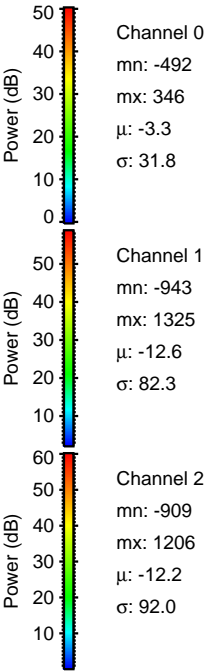
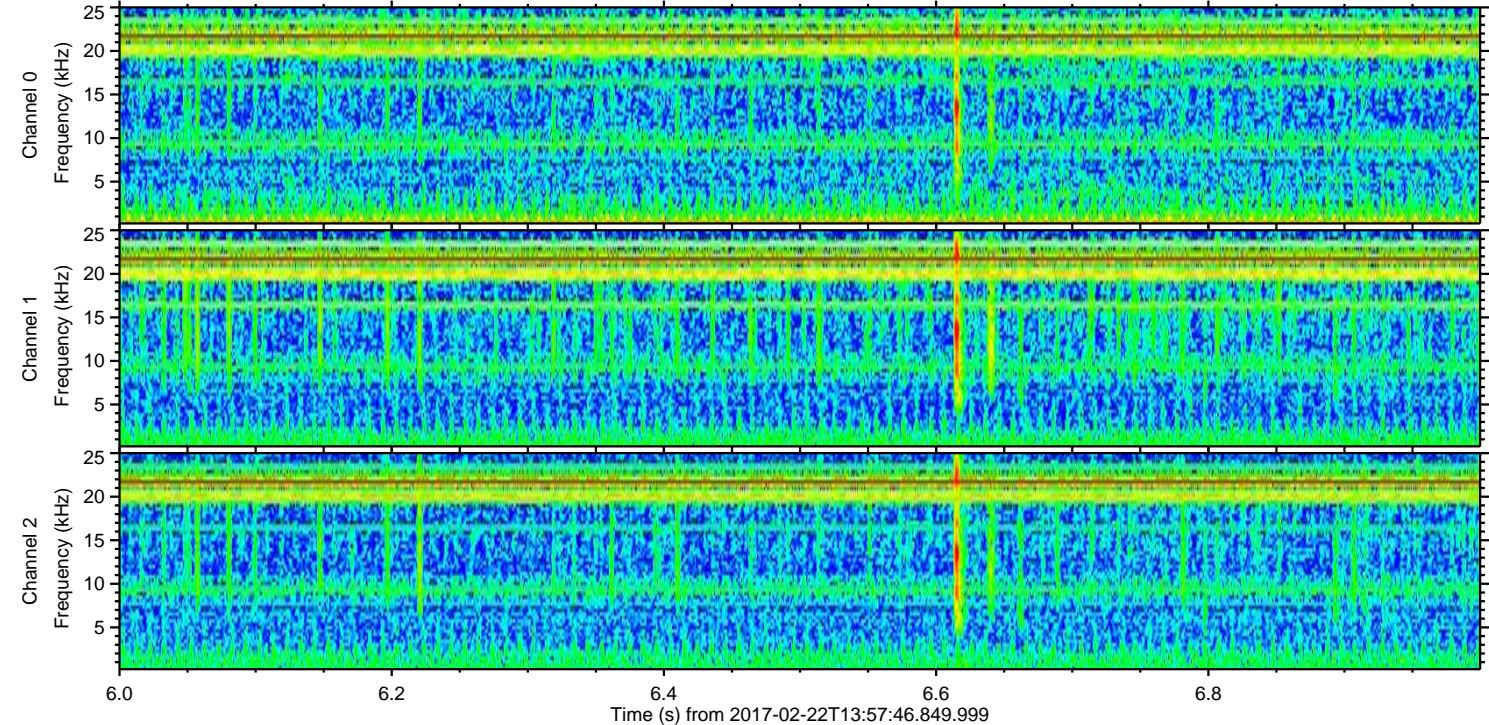
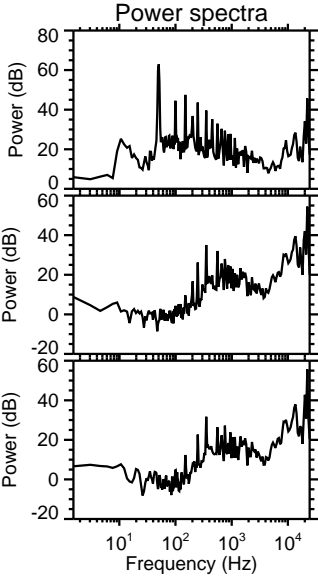
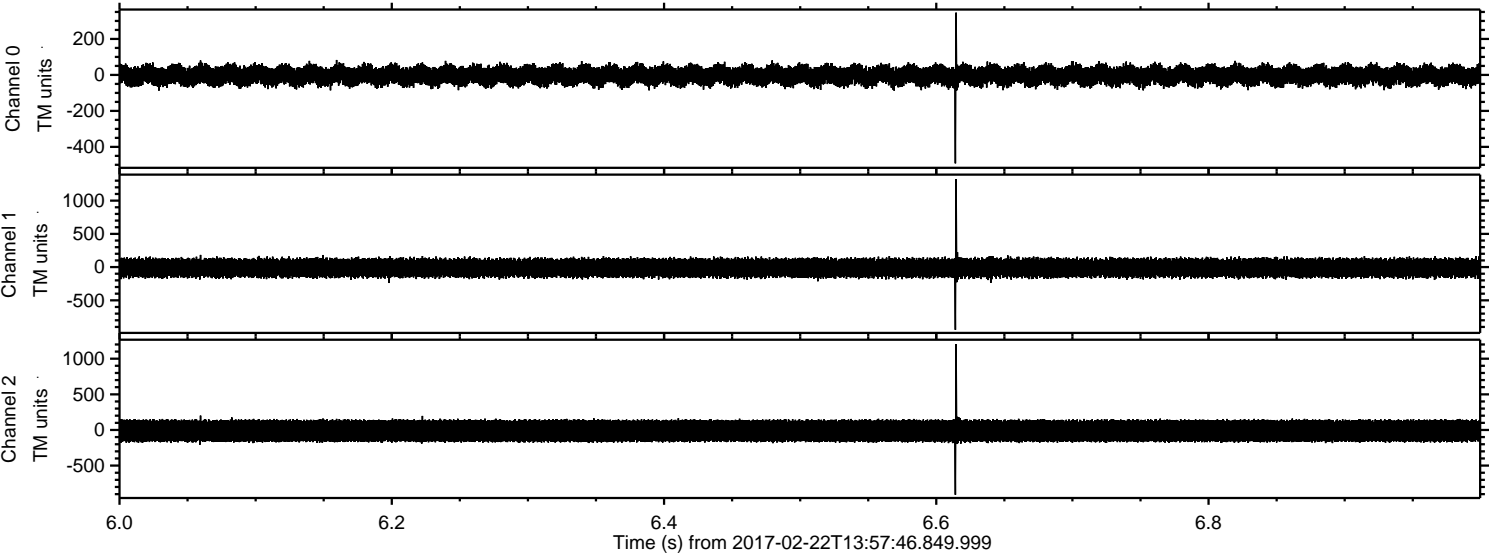

Processed Wed Feb 22 15:06:00 2017 by ELM ver.2012-10-06 from 001__elm20170222_135745__dat00.bin

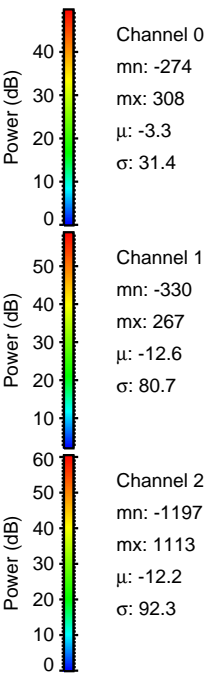
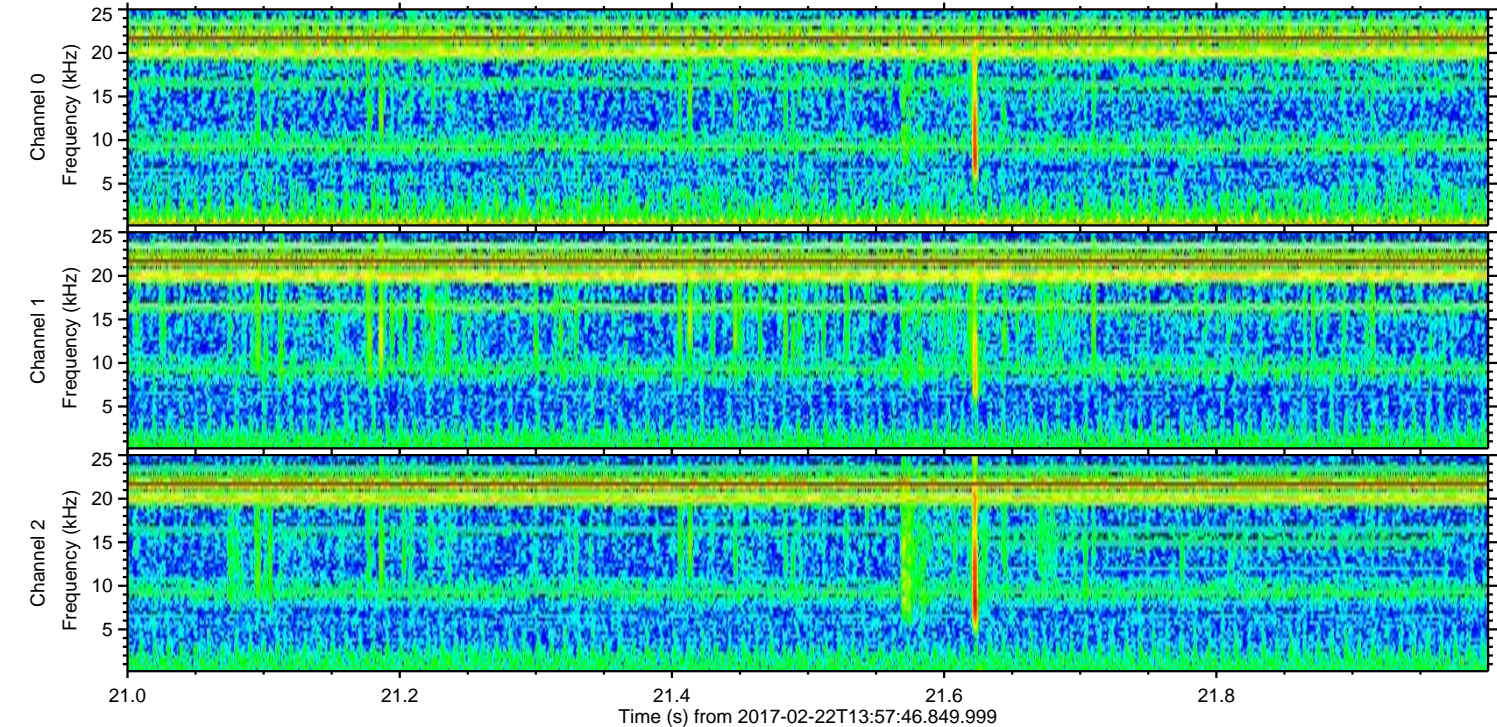
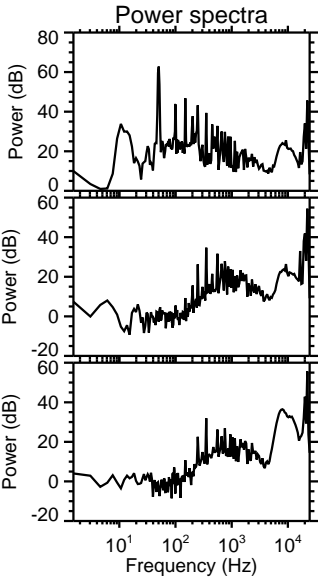
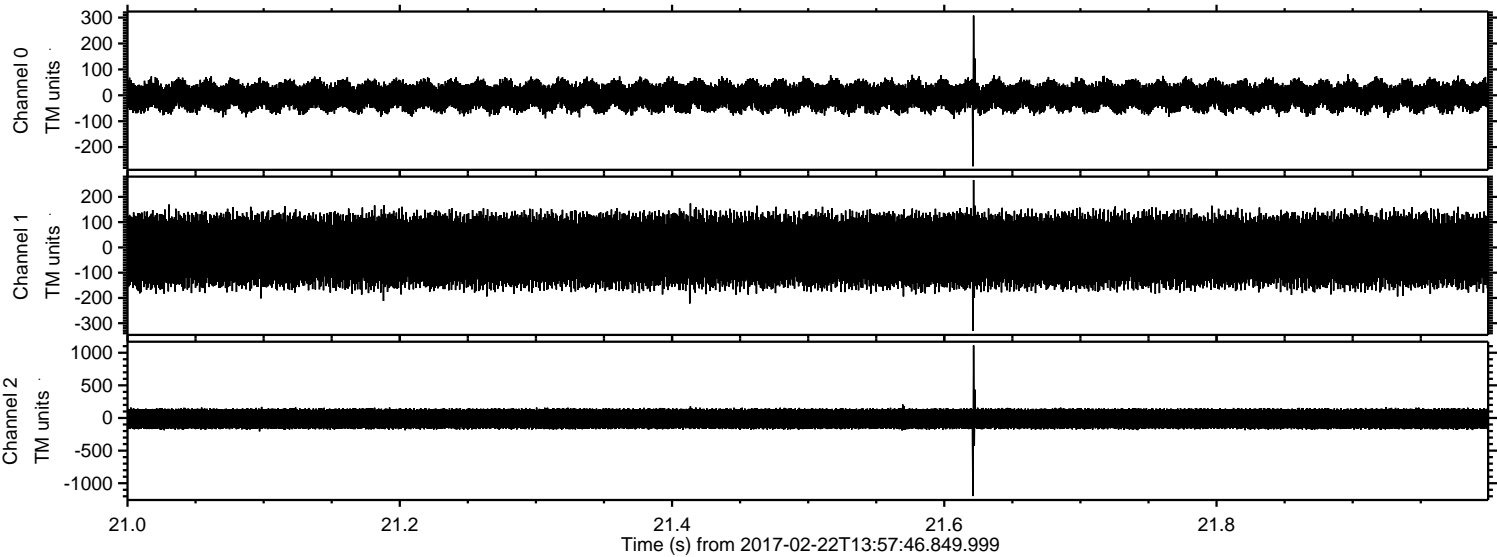

Processed Wed Feb 22 15:06:01 2017 by ELM ver.2012-10-06 from 001__elm20170222_135745__dat00.bin

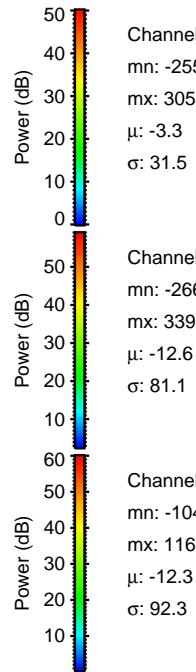
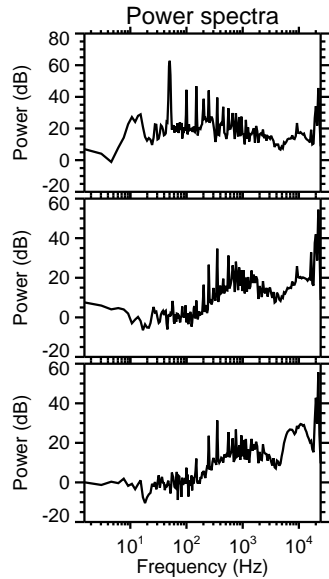
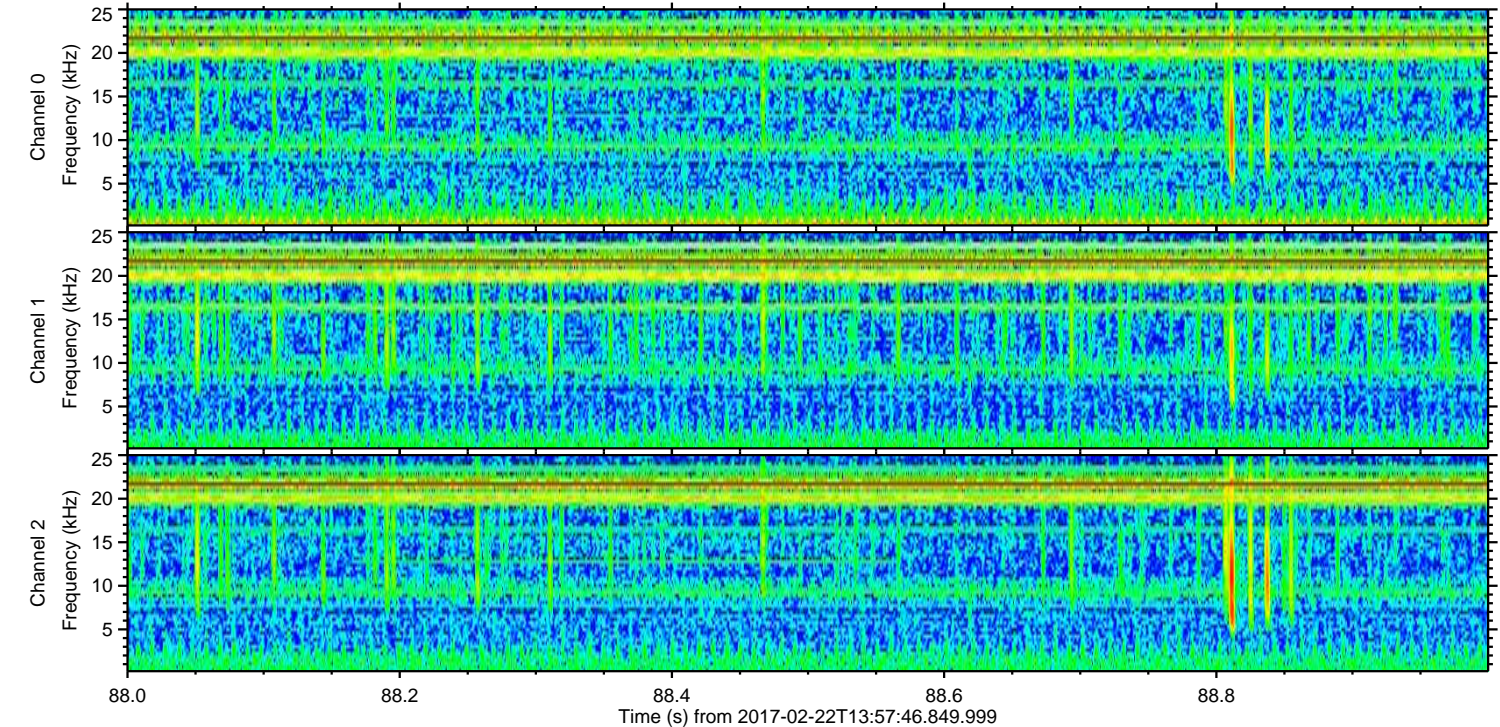
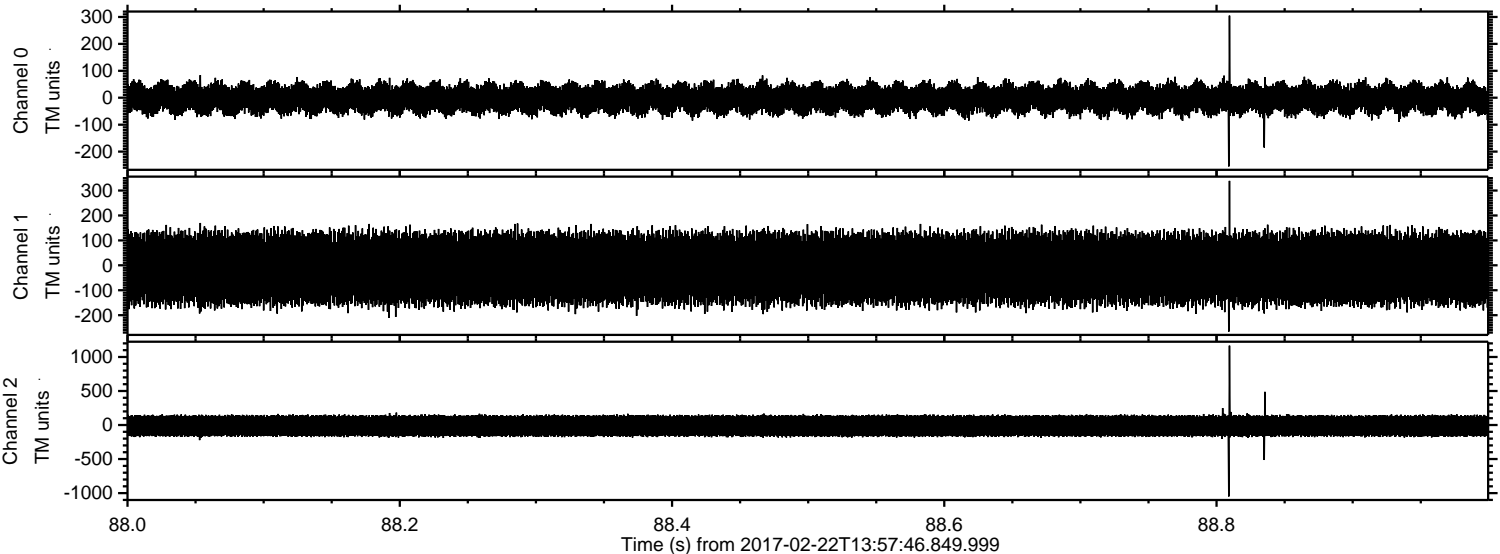

Processed Wed Feb 22 15:06:02 2017 by ELM ver.2012-10-06 from 001__elm20170222_135745__dat00.bin

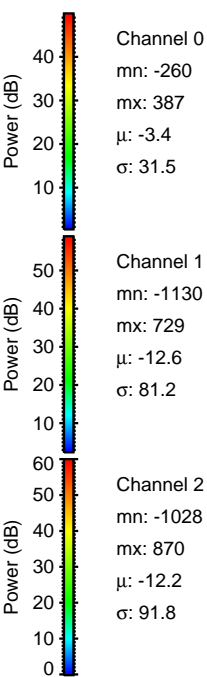
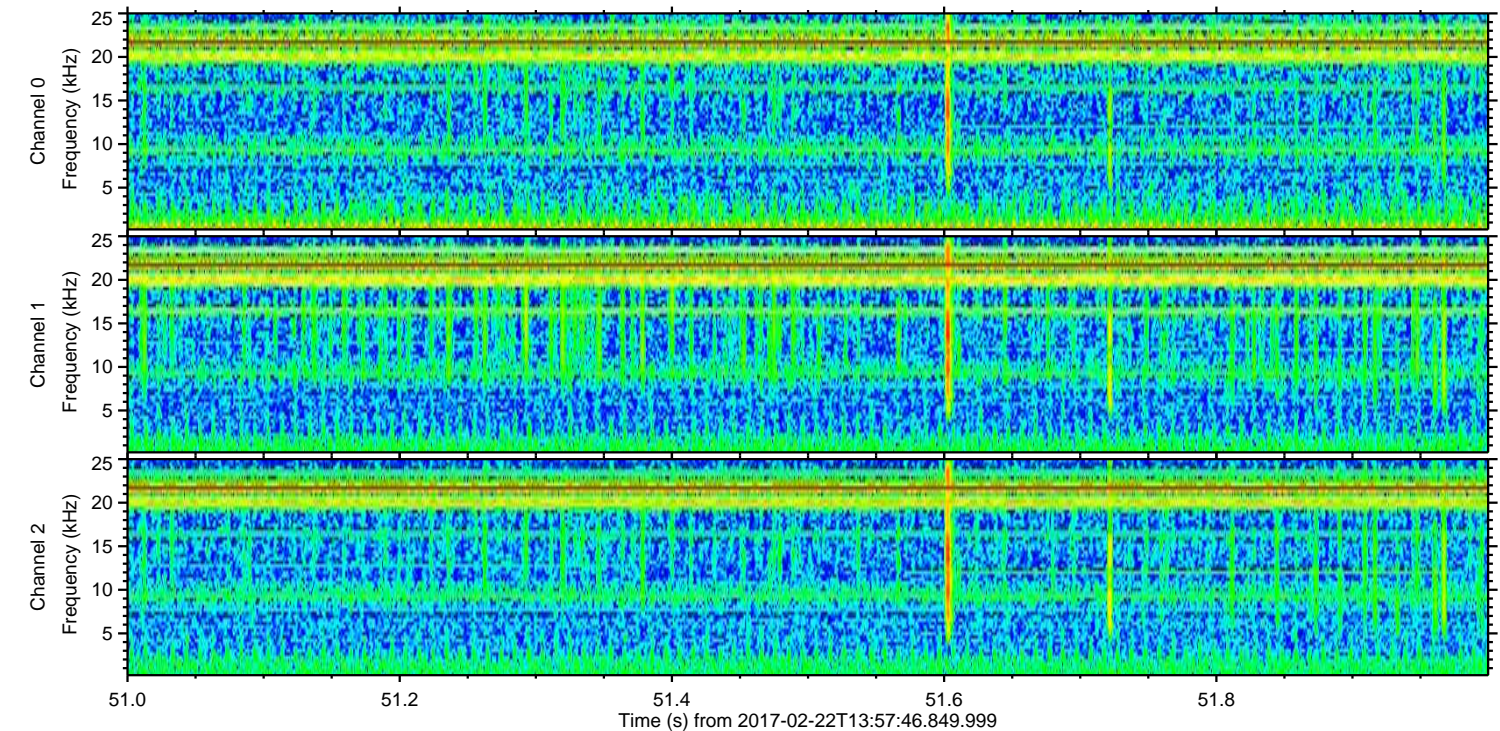
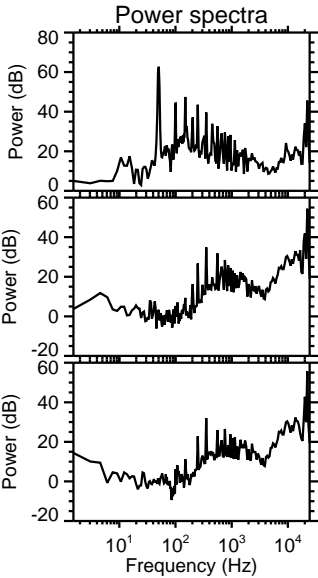
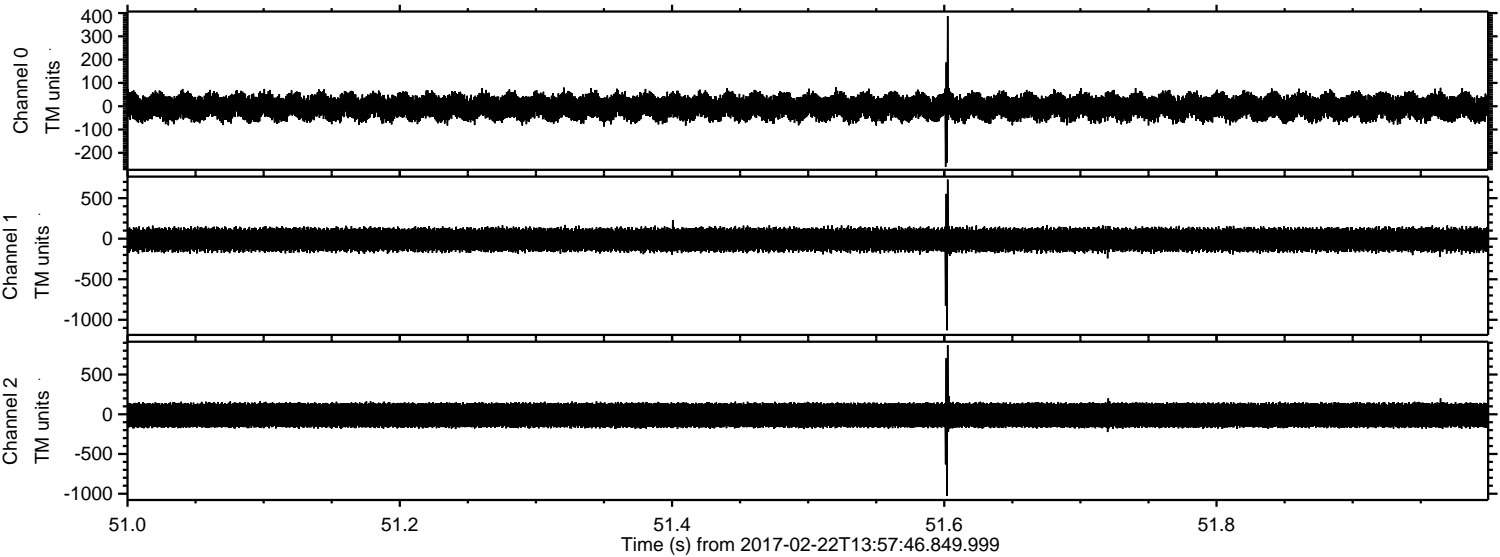

Processed Wed Feb 22 15:06:03 2017 by ELM ver.2012-10-06 from 001__elm20170222_135745__dat00.bin

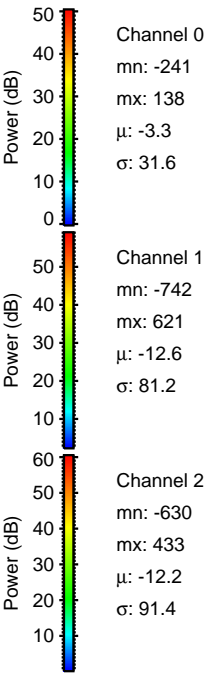
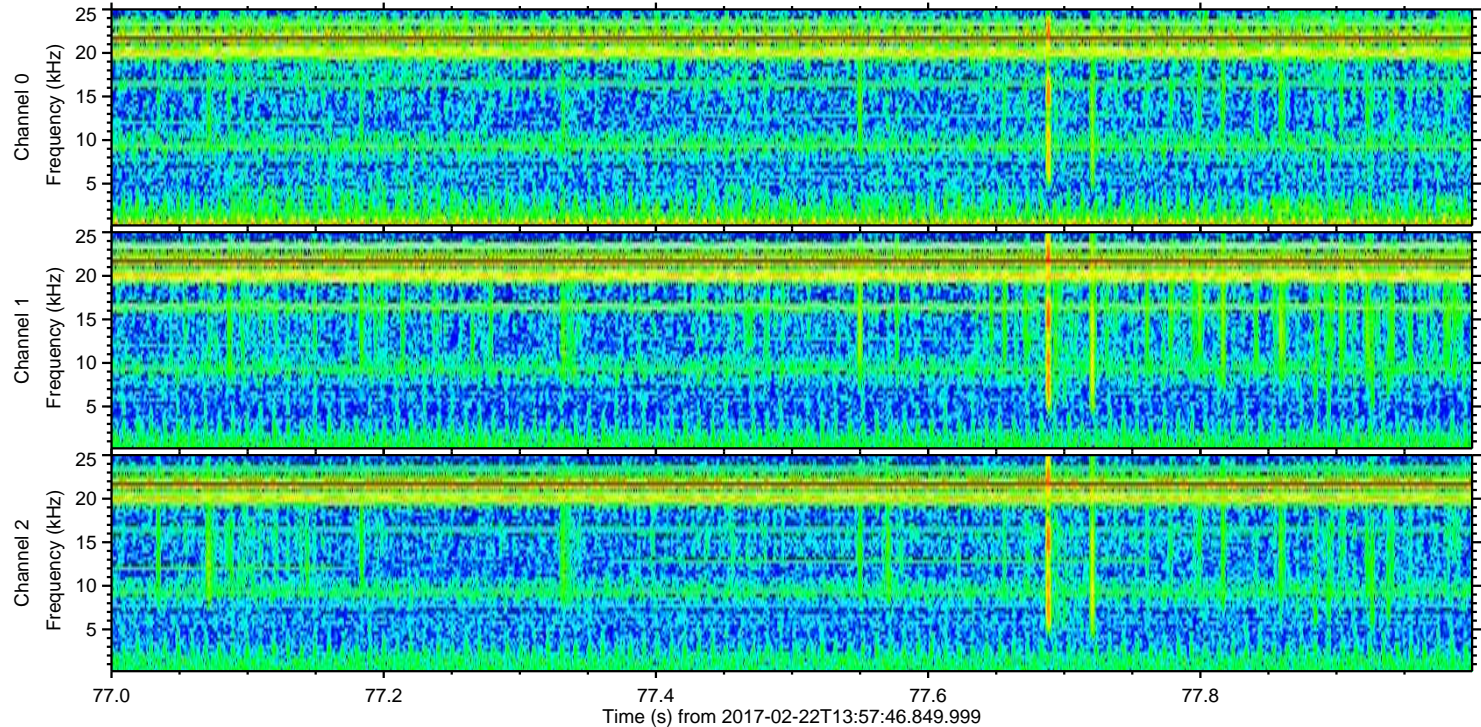
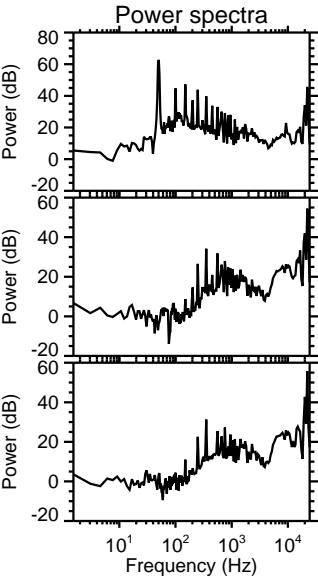
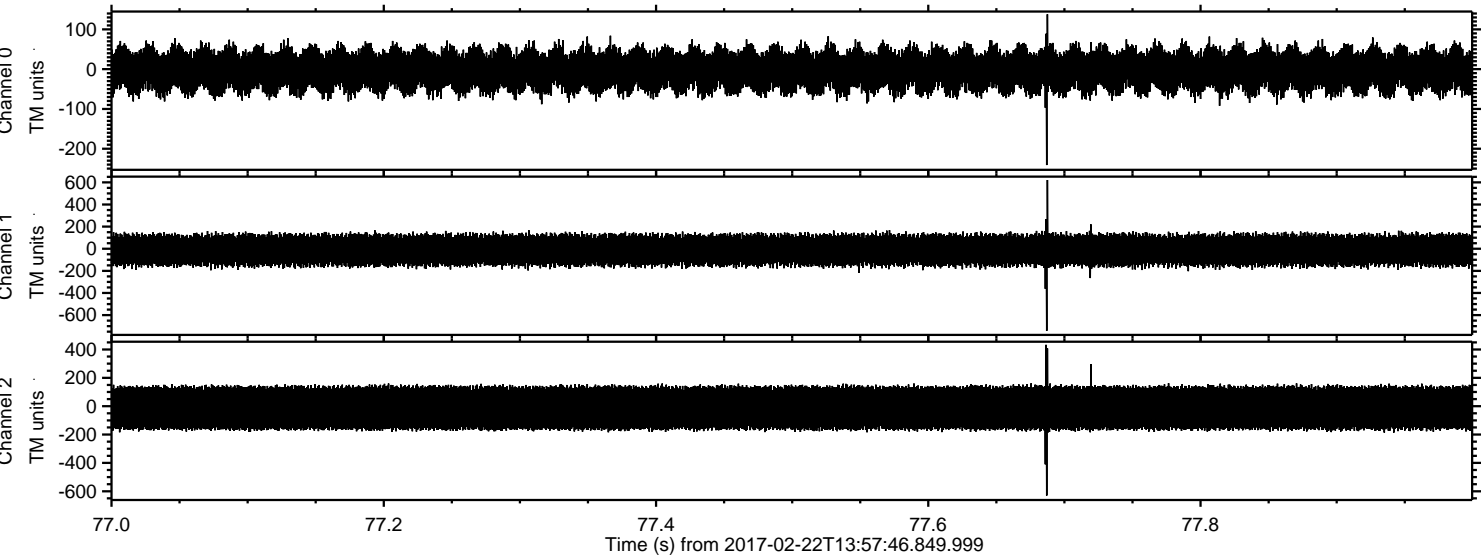

Processed Wed Feb 22 15:06:04 2017 by ELM ver.2012-10-06 from 001__elm20170222_135745__dat00.bin

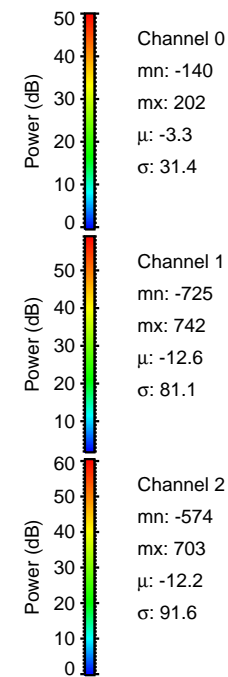
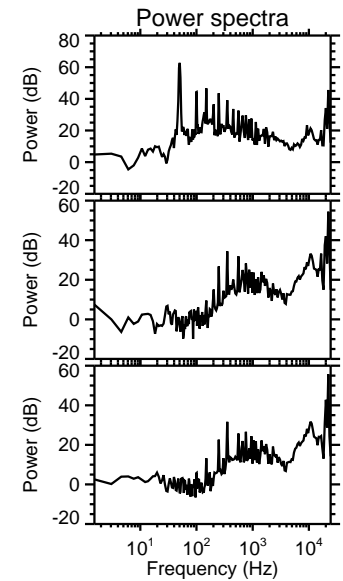
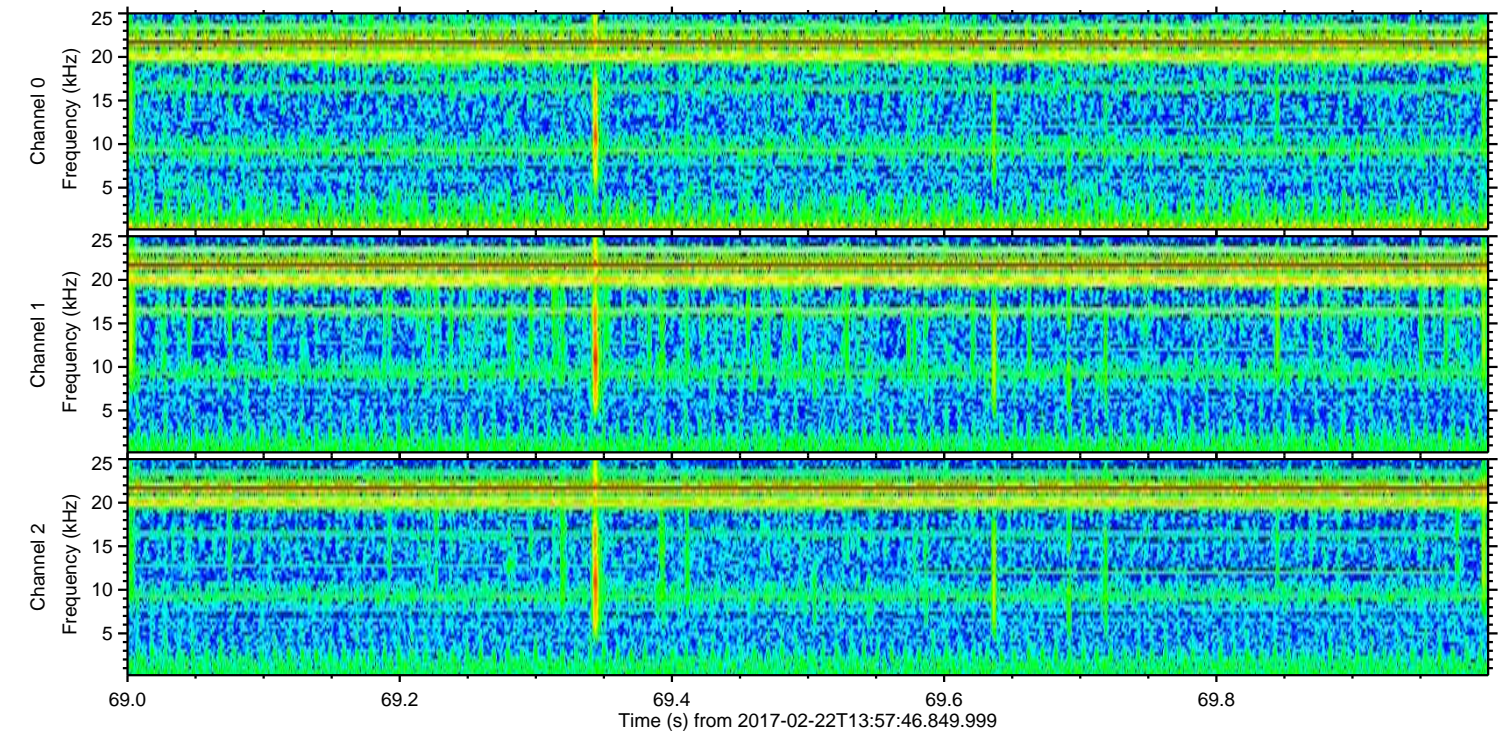
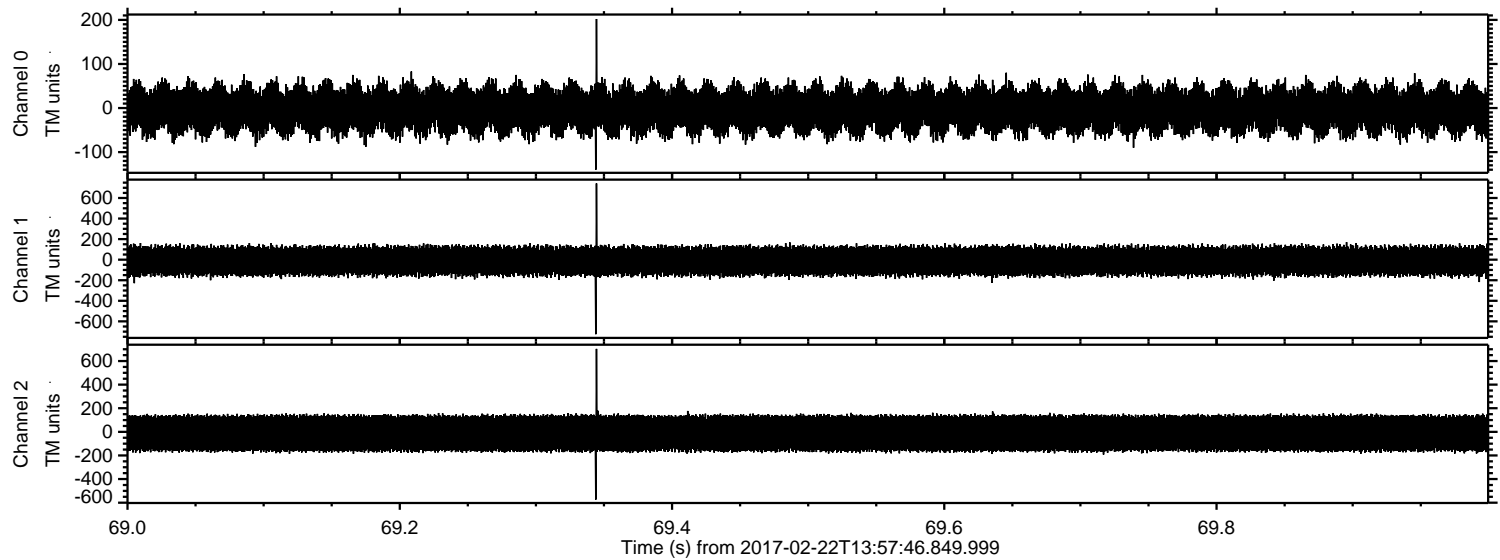

Channel 0
mn: -140
mx: 202
 μ : -3.3
 σ : 31.4

Channel 1
mn: -725
mx: 742
 μ : -12.6
 σ : 81.1

Channel 2
mn: -574
mx: 703
 μ : -12.2
 σ : 91.6

Processed Wed Feb 22 15:06:05 2017 by ELM ver.2012-10-06 from 001__elm20170222_135745__dat00.bin

