

ELMAVAN 3D WAVEFORMS (Measured data sampled at 50 kHz) 51000 packets of 144 samples from 2017-02-22T08:22:32.783.999.

Processed Wed Feb 22 09:30:15 2017 by ELM ver.2012-10-06 from 001__elm20170222_082231__dat00.bin

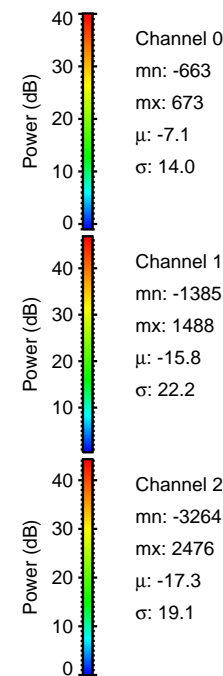
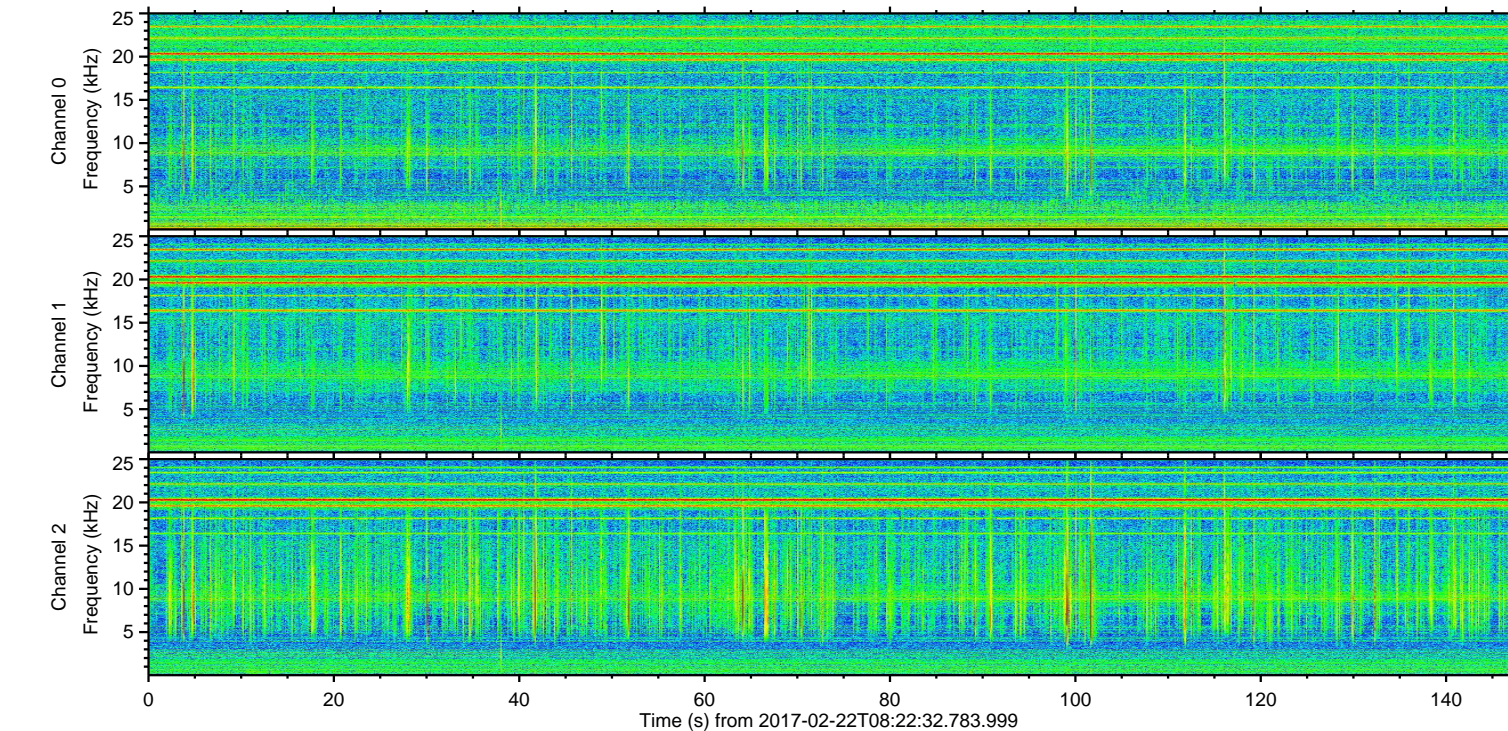
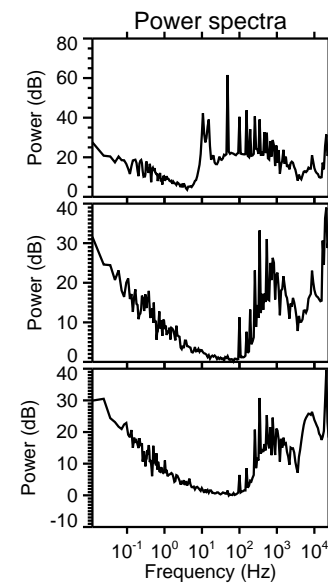
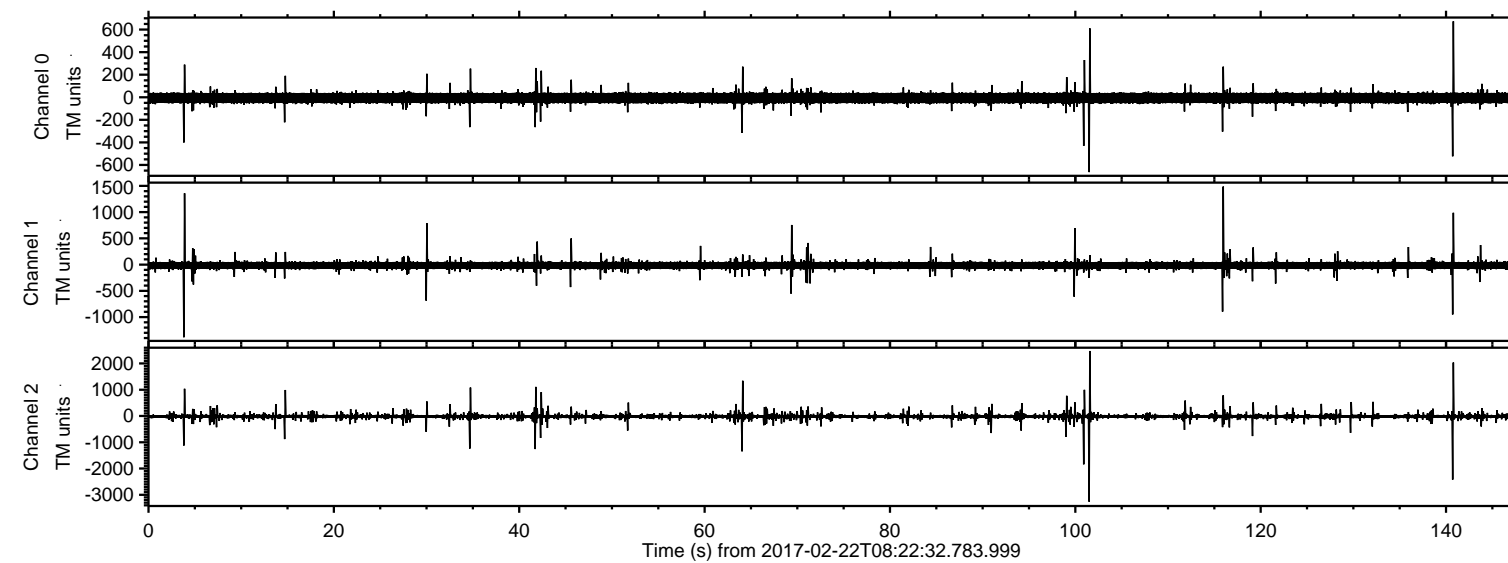

ELMAVAN 3D WAVEFORMS (Measured data sampled at 50 kHz) 51000 packets of 144 samples from 2017-02-22T08:22:32.783.999. Part 102/147

Processed Wed Feb 22 09:30:27 2017 by ELM ver.2012-10-06 from 001__elm20170222_082231__dat00.bin

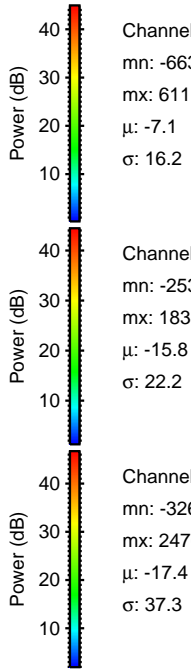
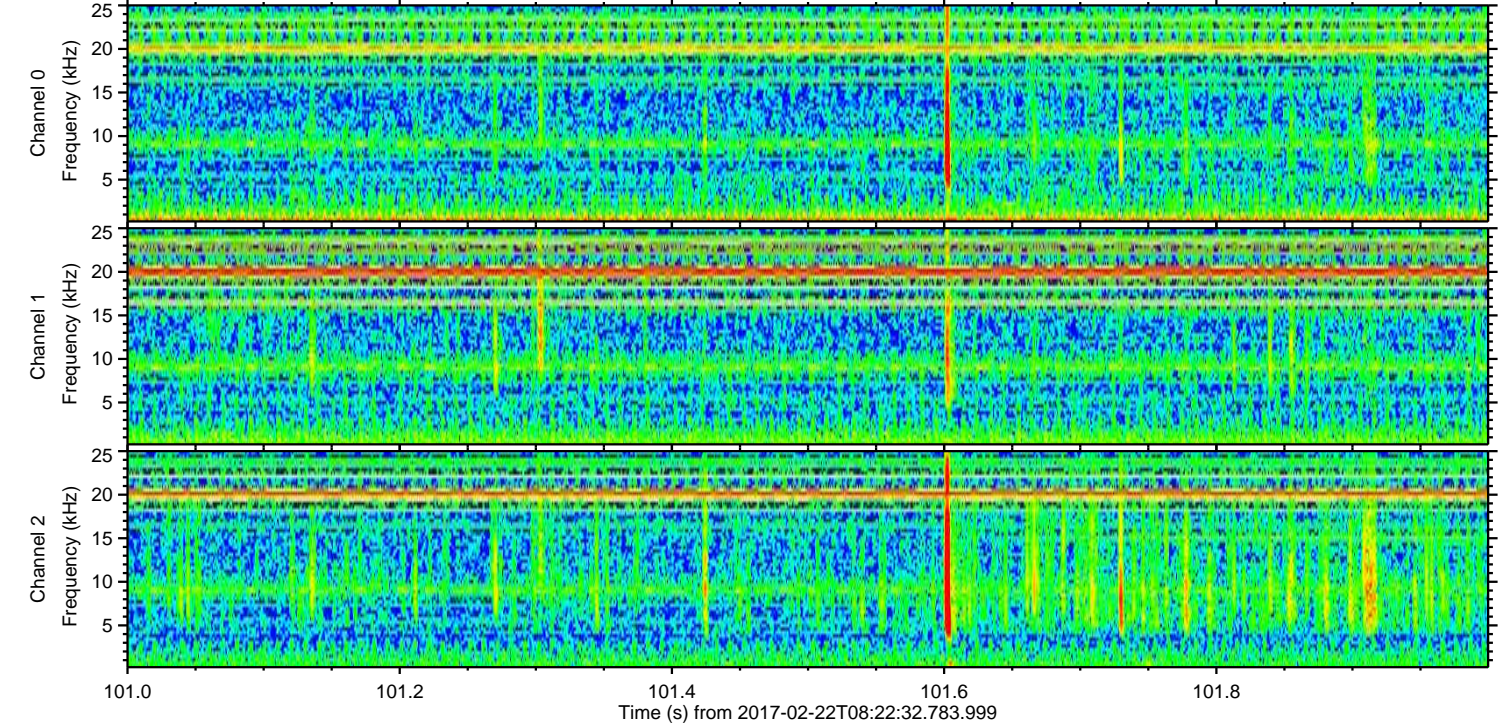
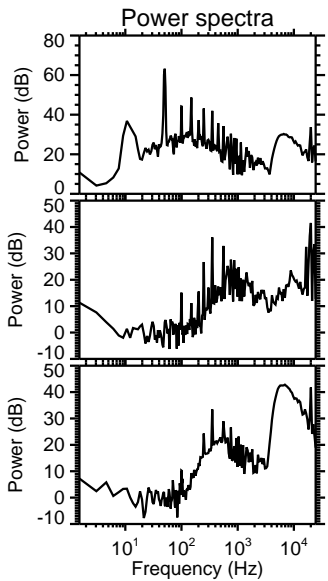
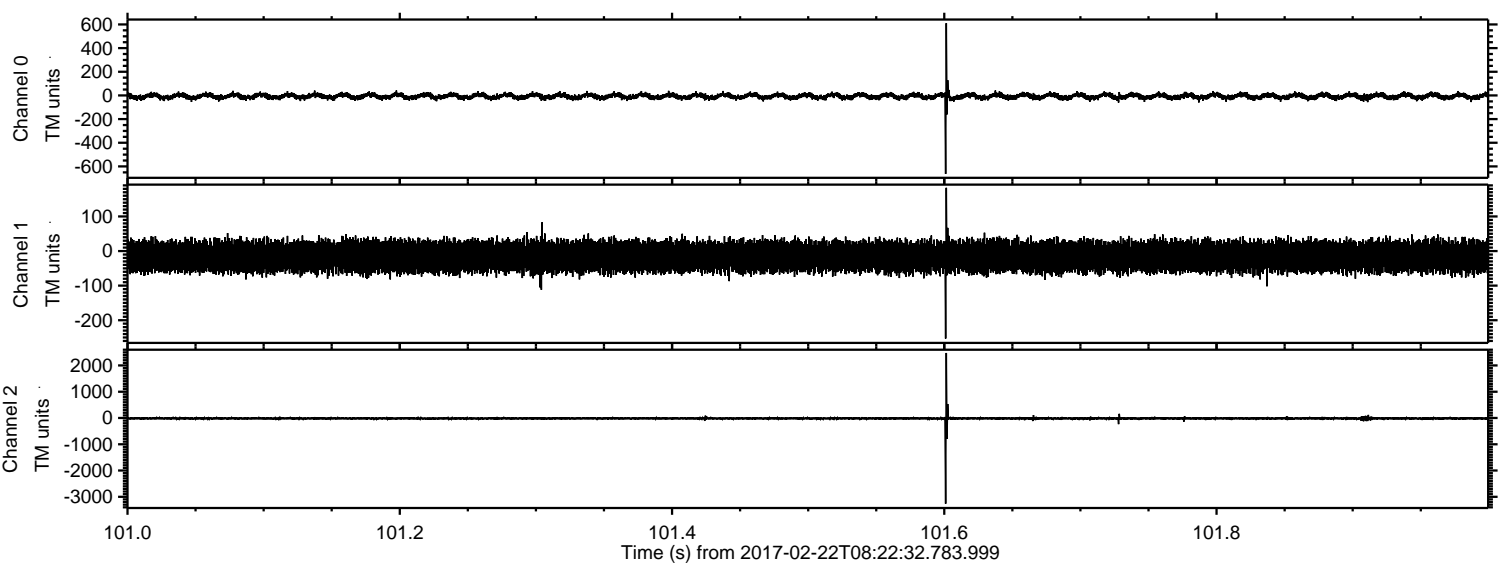

Channel 0
mn: -663
mx: 611
 μ : -7.1
 σ : 16.2

Channel 1
mn: -253
mx: 183
 μ : -15.8
 σ : 22.2

Channel 2
mn: -3264
mx: 2476
 μ : -17.4
 σ : 37.3

ELMAVAN 3D WAVEFORMS (Measured data sampled at 50 kHz) 51000 packets of 144 samples from 2017-02-22T08:22:32.783.999. Part 141/147

Processed Wed Feb 22 09:30:28 2017 by ELM ver.2012-10-06 from 001__elm20170222_082231__dat00.bin

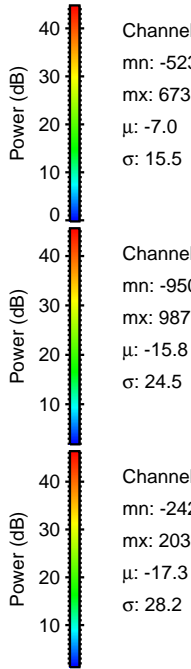
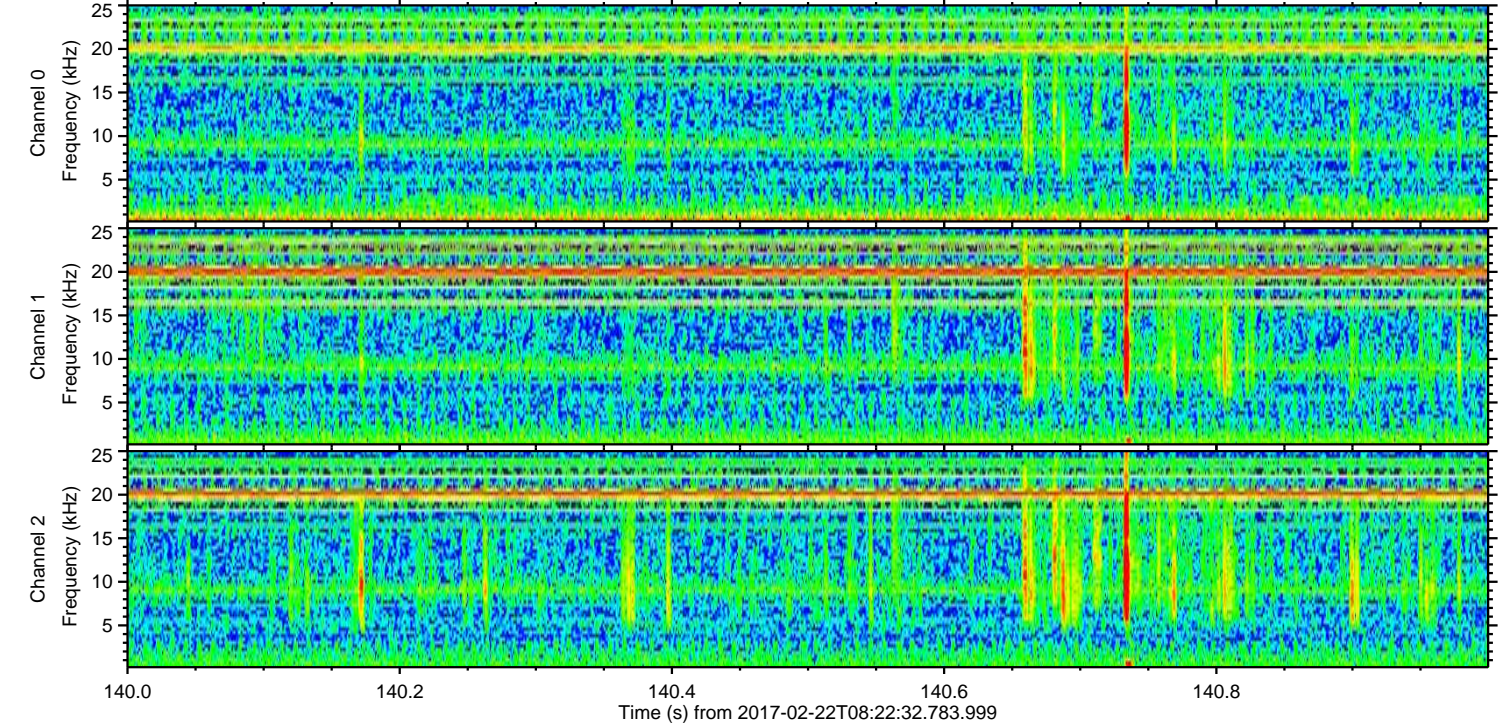
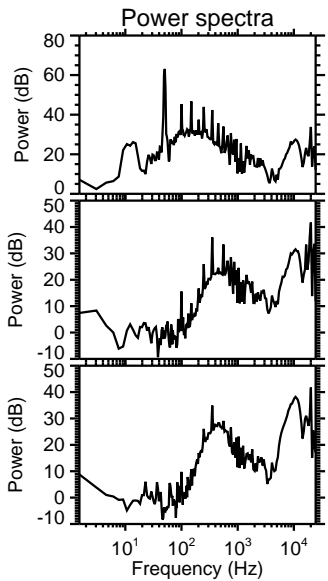
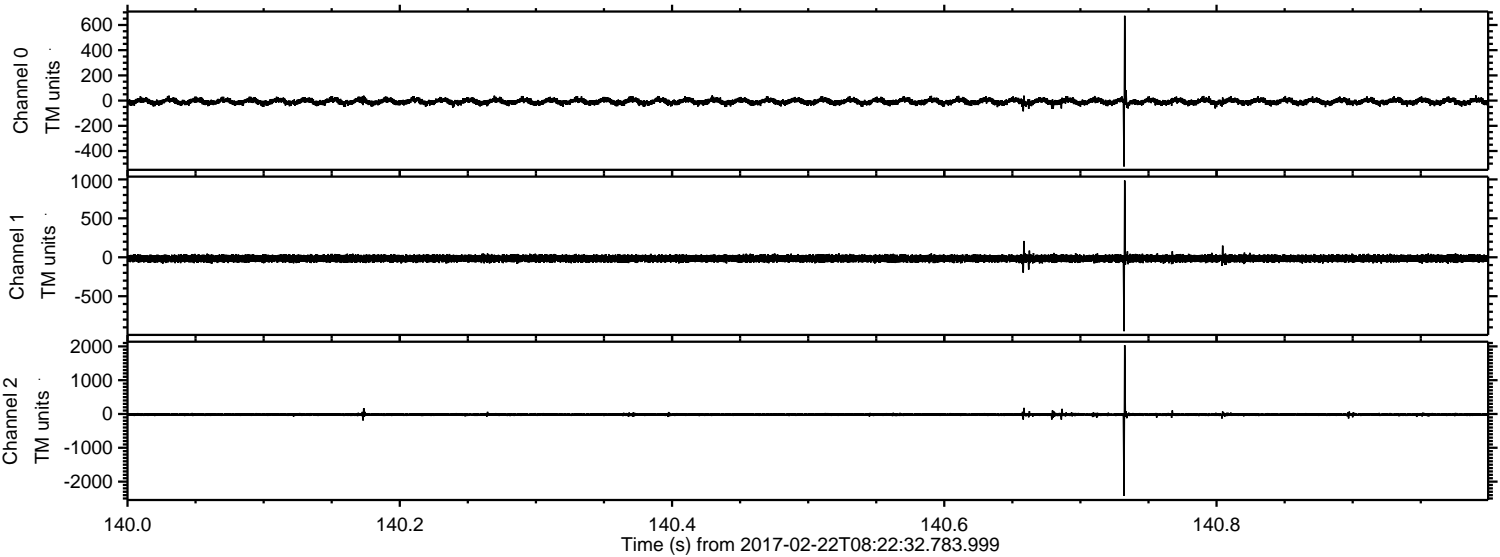

Processed Wed Feb 22 09:30:29 2017 by ELM ver.2012-10-06 from 001__elm20170222_082231__dat00.bin

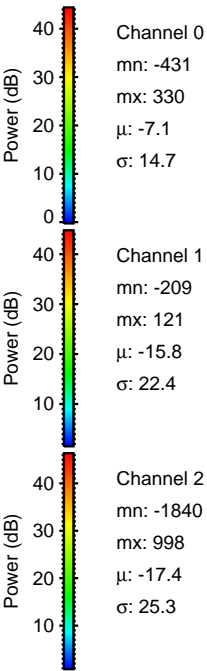
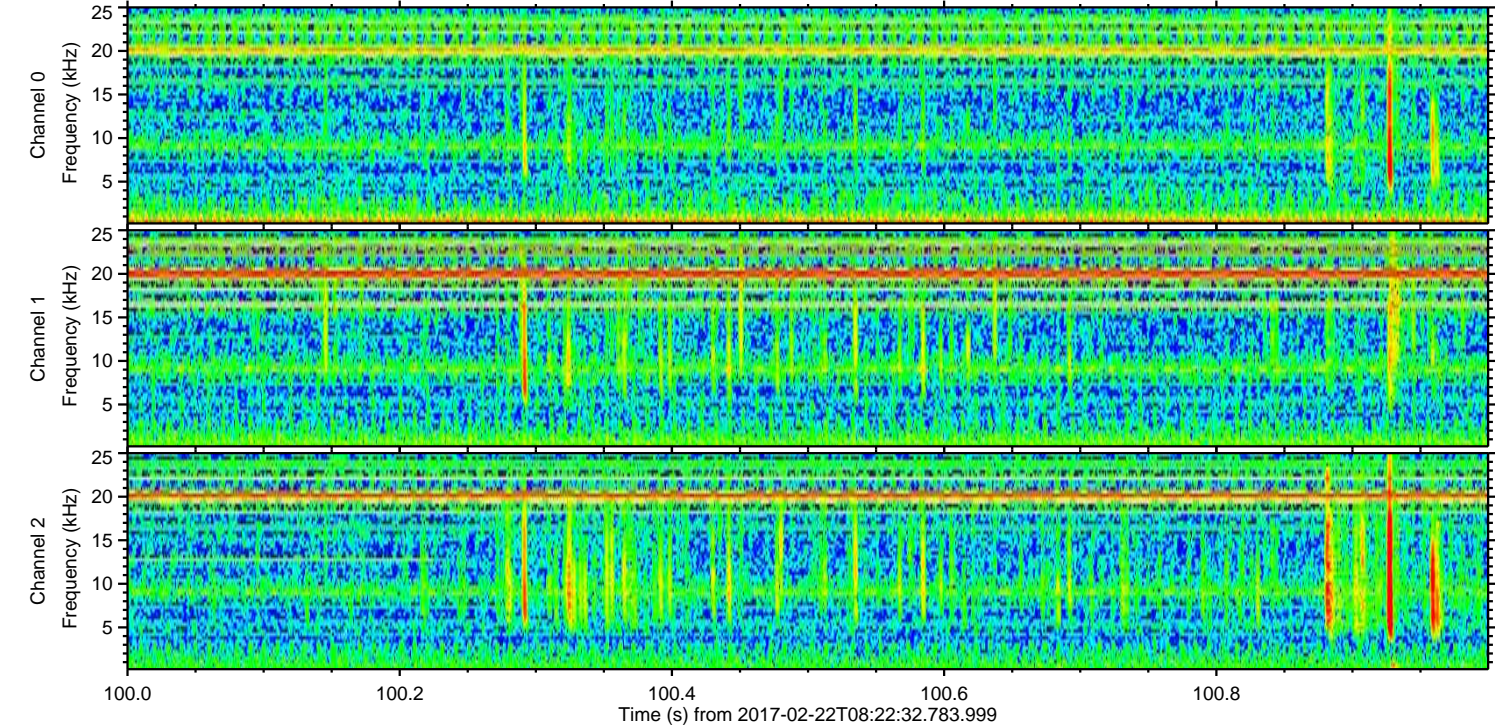
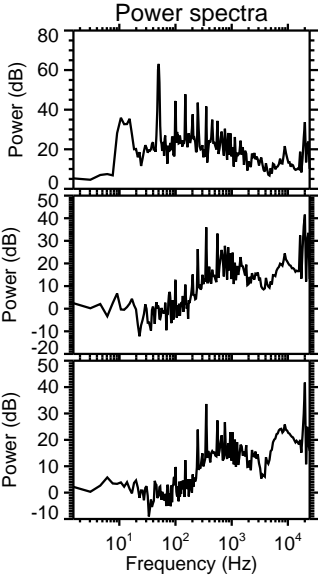
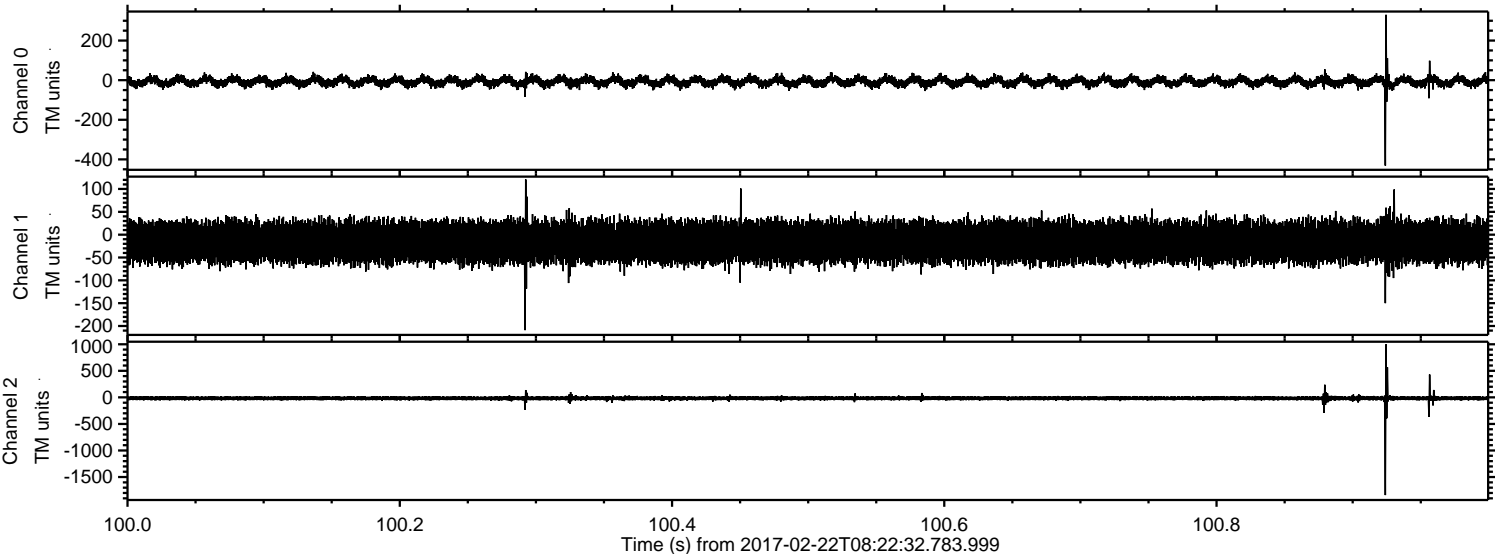

ELMAVAN 3D WAVEFORMS (Measured data sampled at 50 kHz) 51000 packets of 144 samples from 2017-02-22T08:22:32.783.999. Part 116/147

Processed Wed Feb 22 09:30:30 2017 by ELM ver.2012-10-06 from 001__elm20170222_082231__dat00.bin

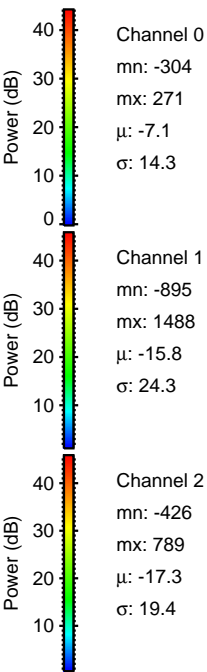
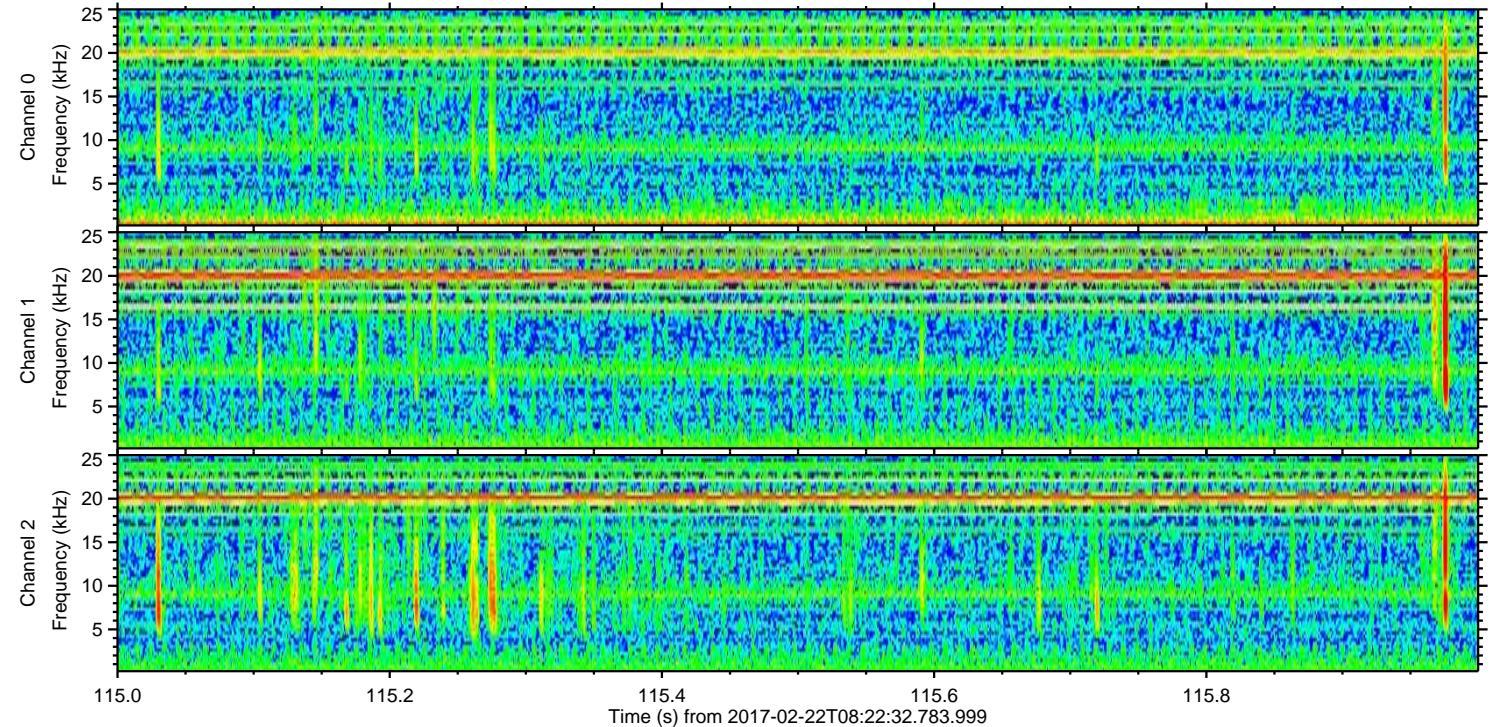
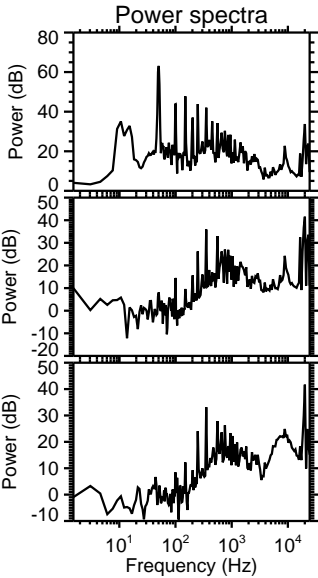
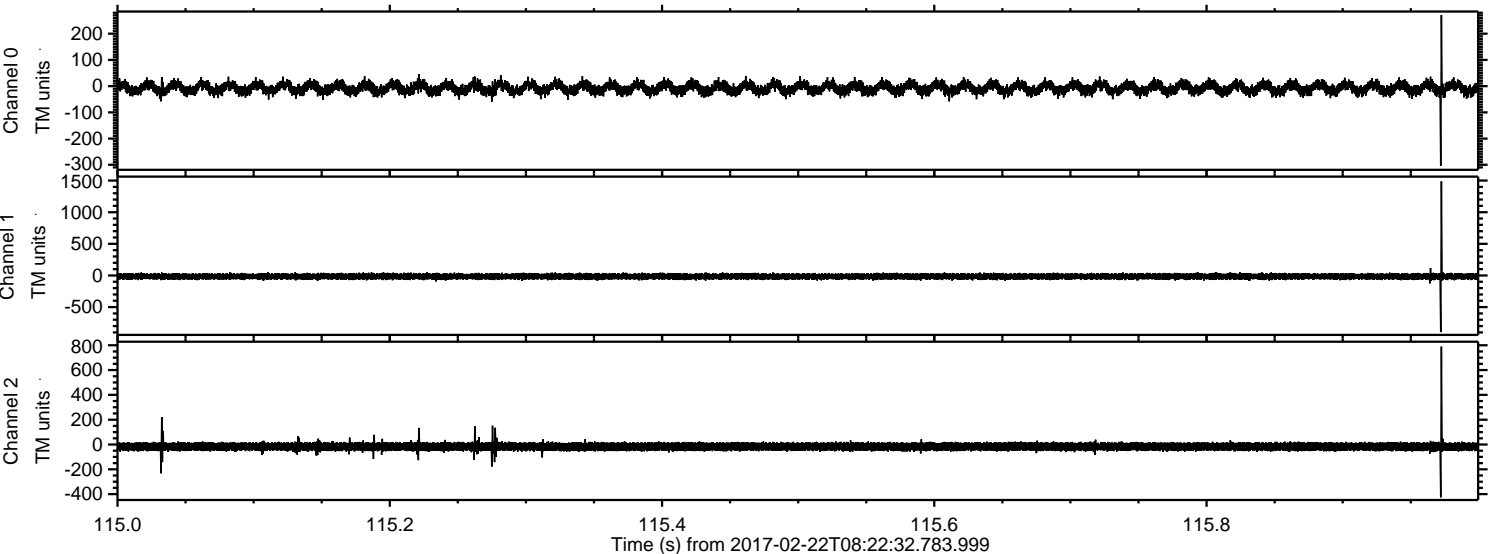

Processed Wed Feb 22 09:30:31 2017 by ELM ver.2012-10-06 from 001__elm20170222_082231__dat00.bin

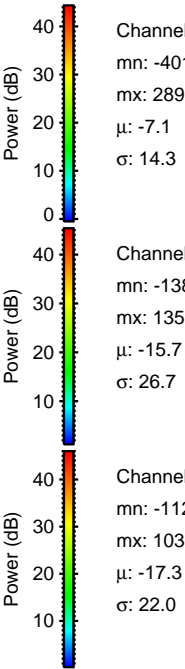
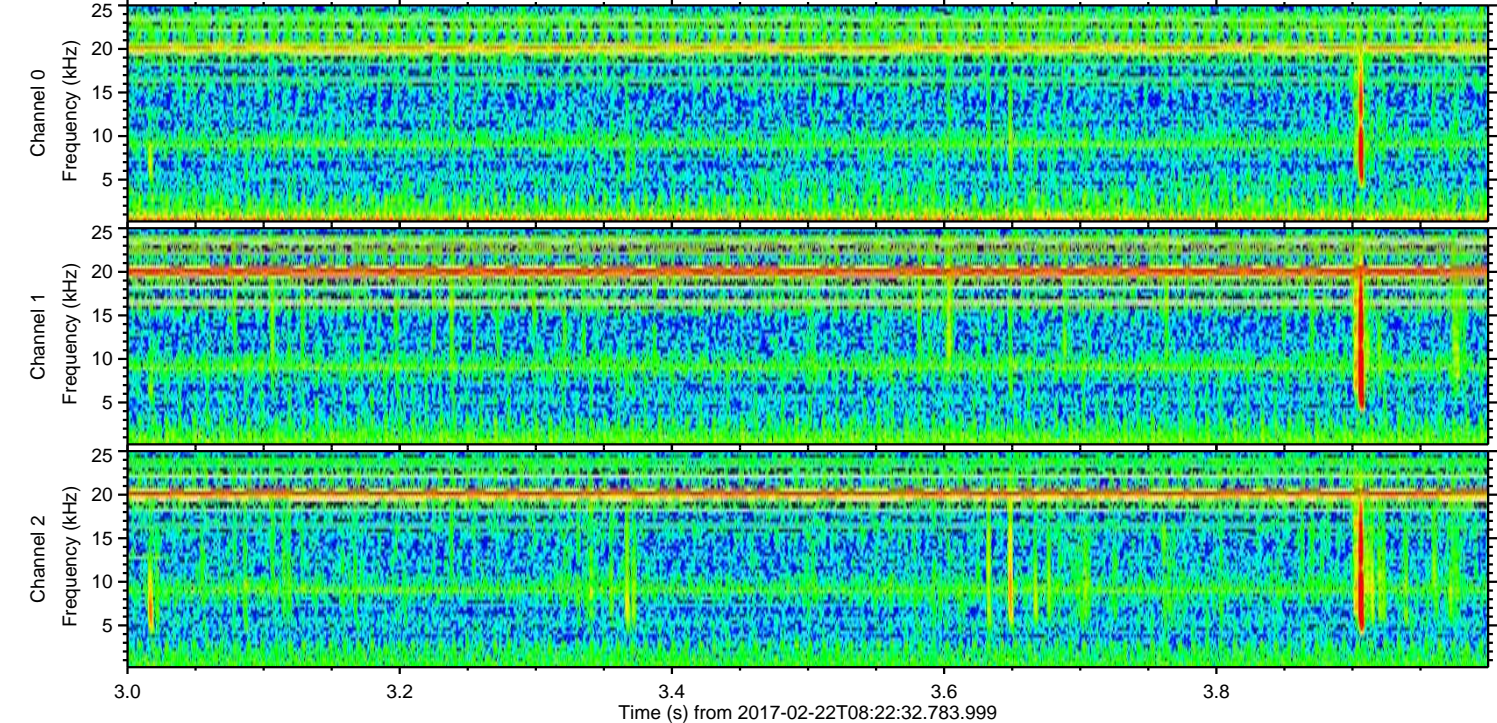
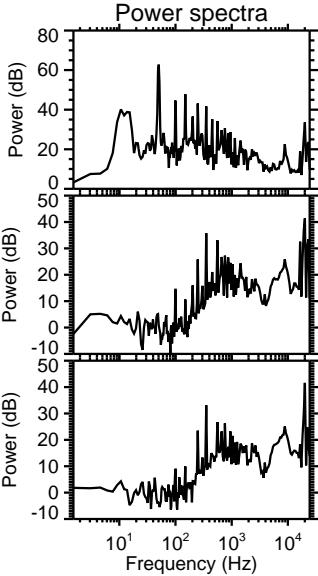
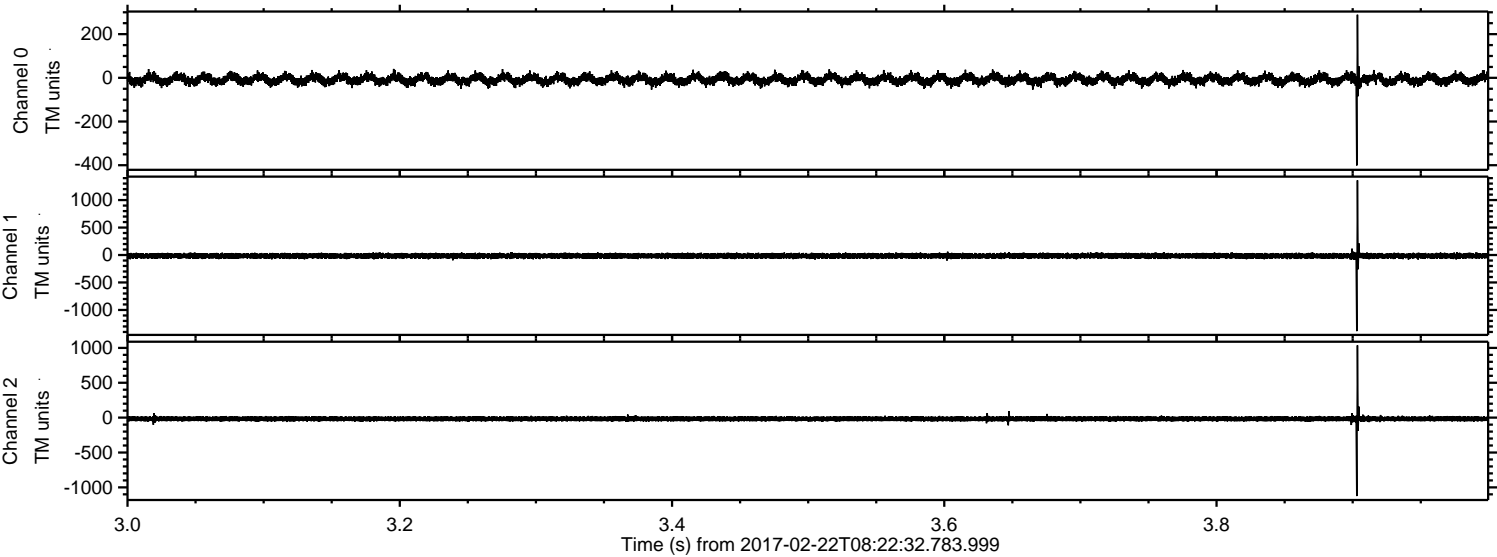

Processed Wed Feb 22 09:30:32 2017 by ELM ver.2012-10-06 from 001_elm20170222_082231__dat00.bin

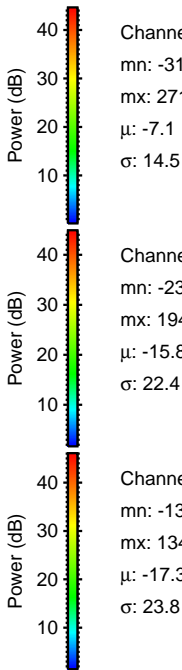
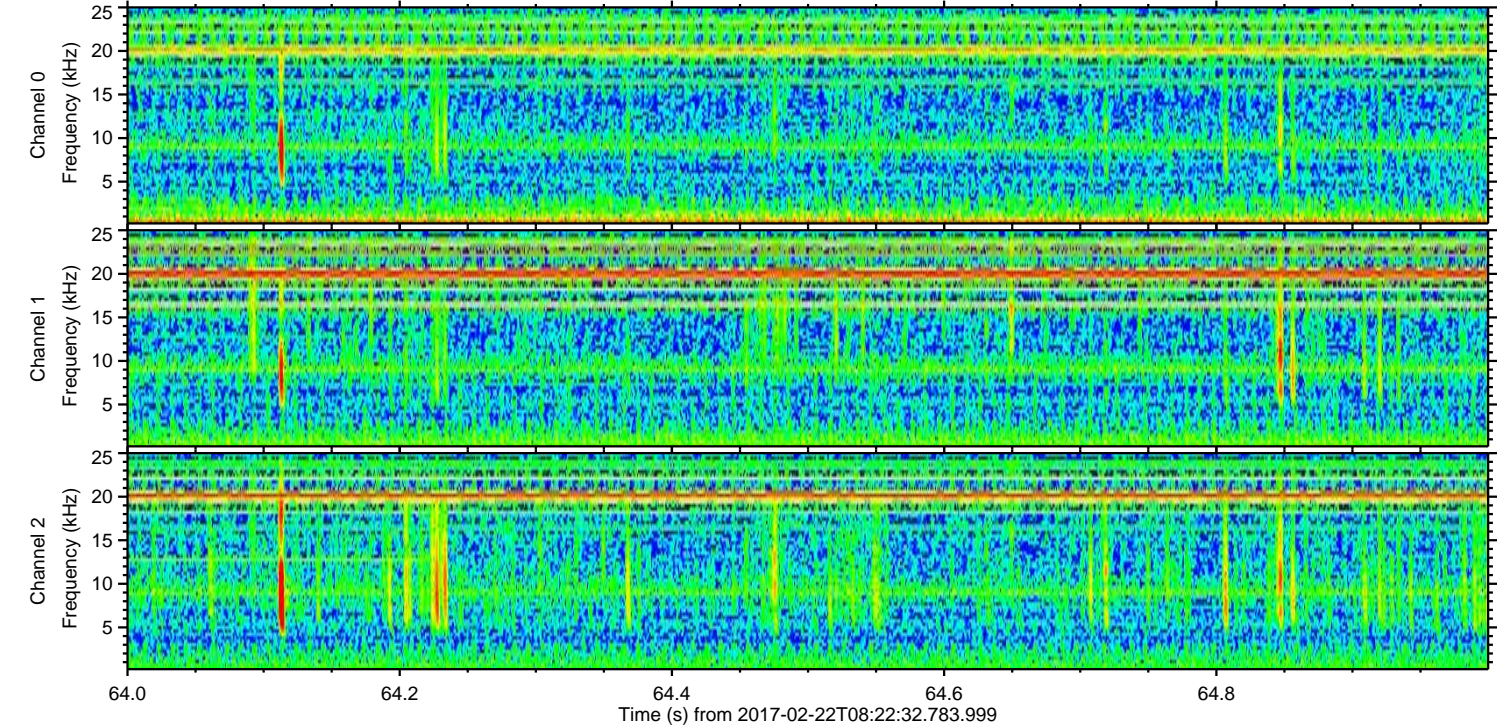
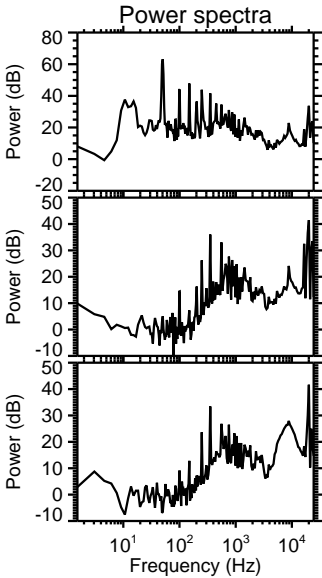
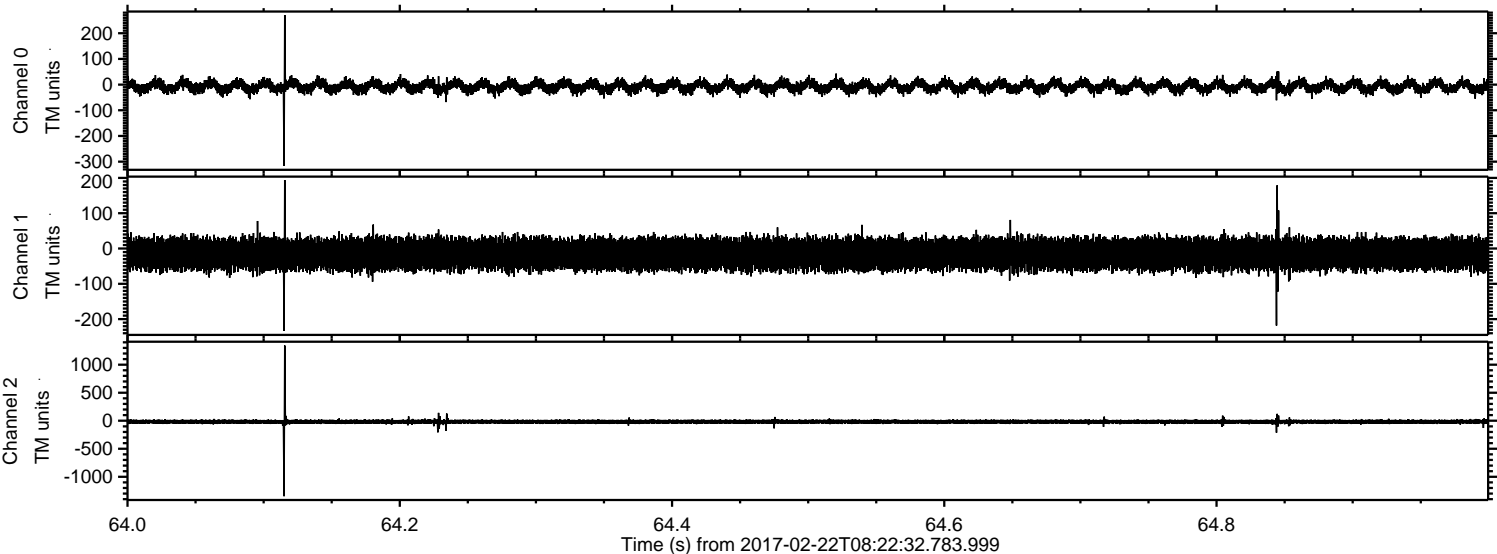

Channel 0
mn: -316
mx: 271
 μ : -7.1
 σ : 14.5

Channel 1
mn: -233
mx: 194
 μ : -15.8
 σ : 22.4

Channel 2
mn: -1347
mx: 1343
 μ : -17.3
 σ : 23.8

Processed Wed Feb 22 09:30:33 2017 by ELM ver.2012-10-06 from 001__elm20170222_082231__dat00.bin

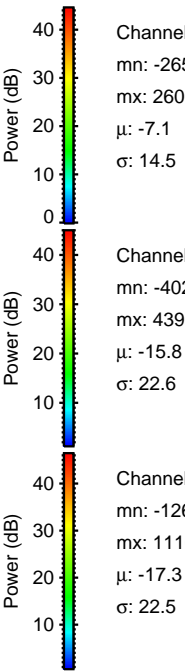
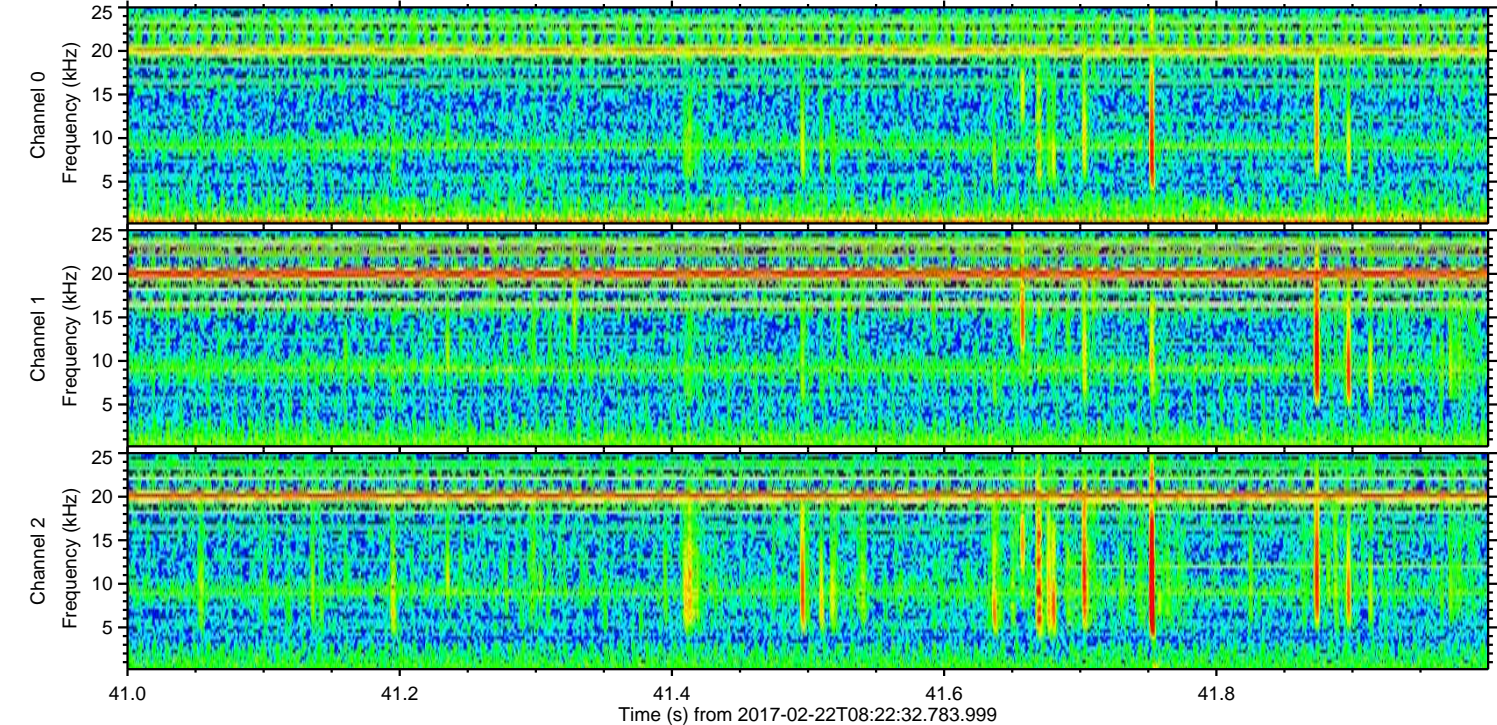
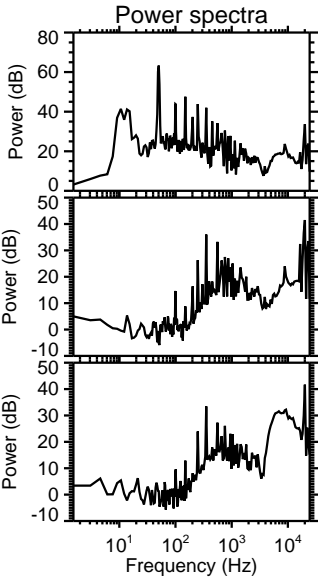
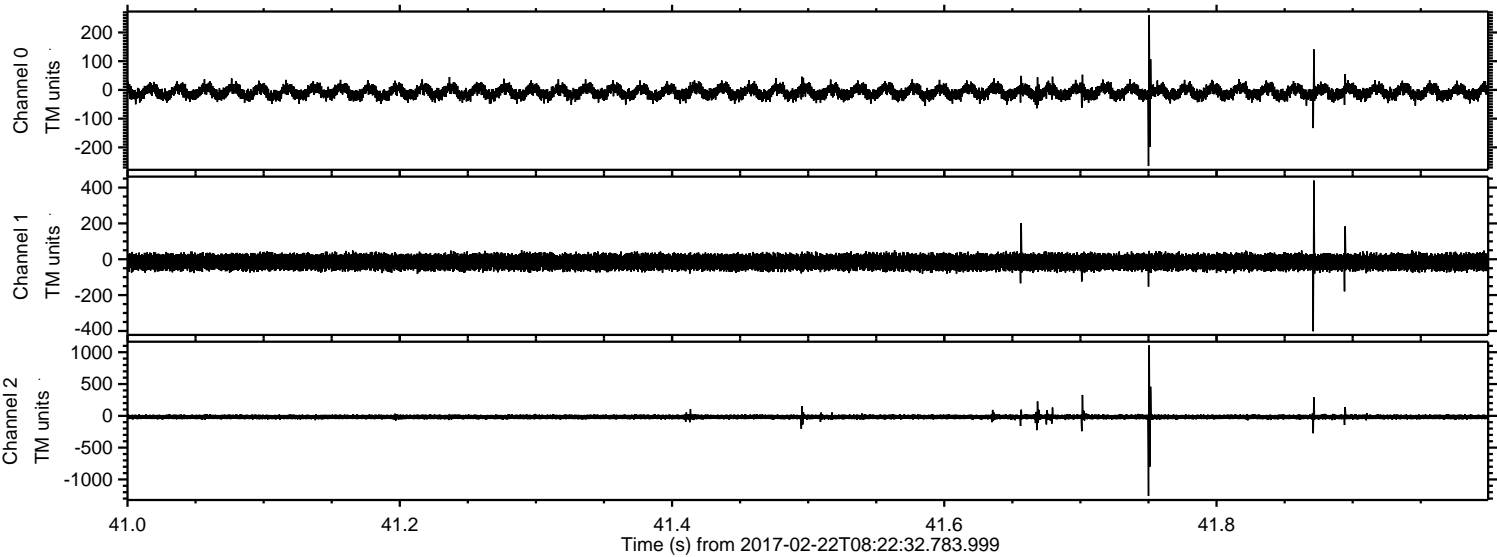

Processed Wed Feb 22 09:30:33 2017 by ELM ver.2012-10-06 from 001__elm20170222_082231__dat00.bin

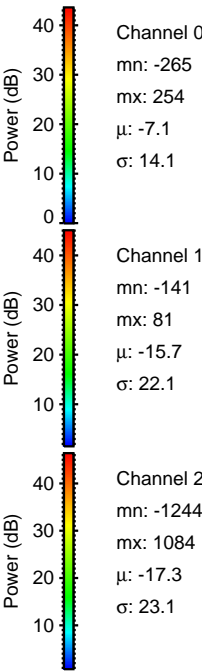
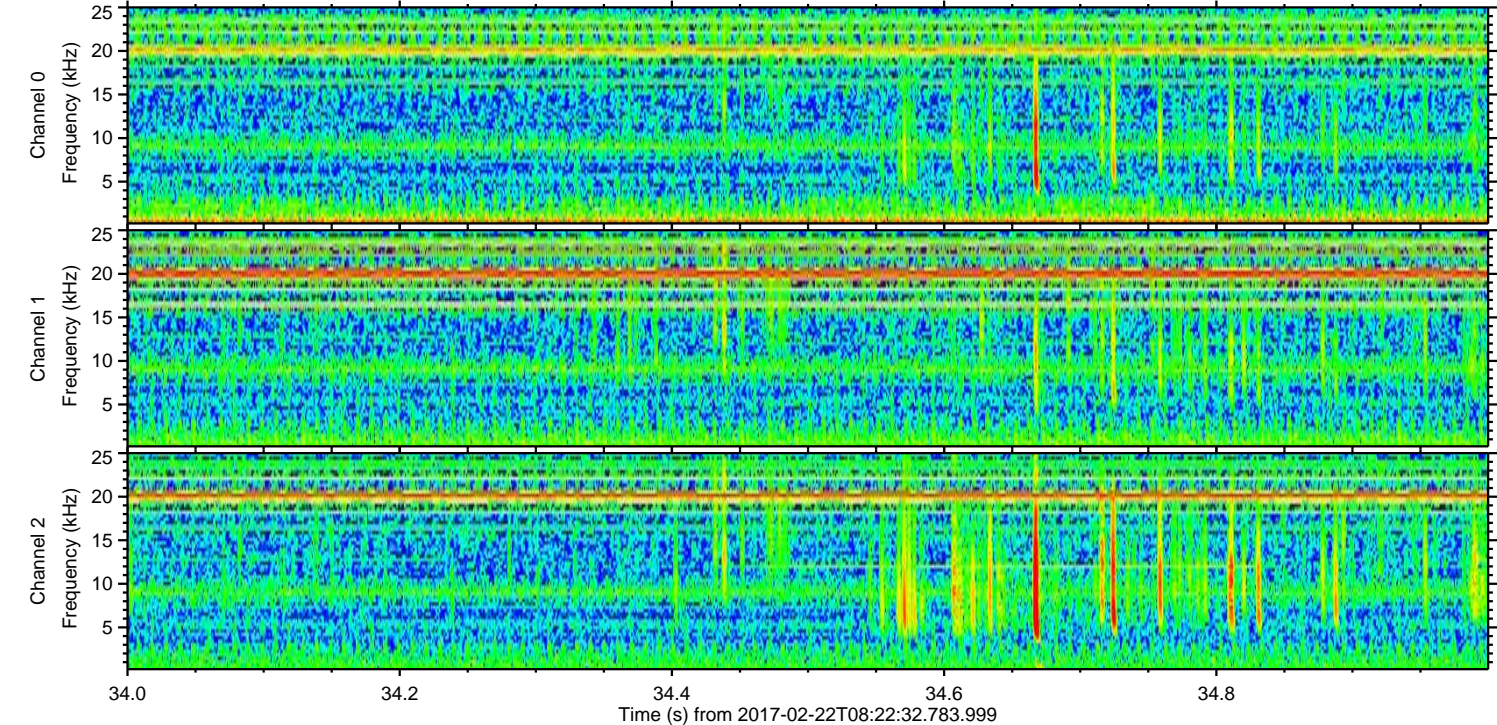
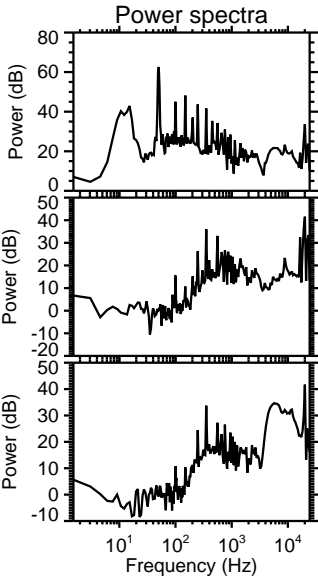
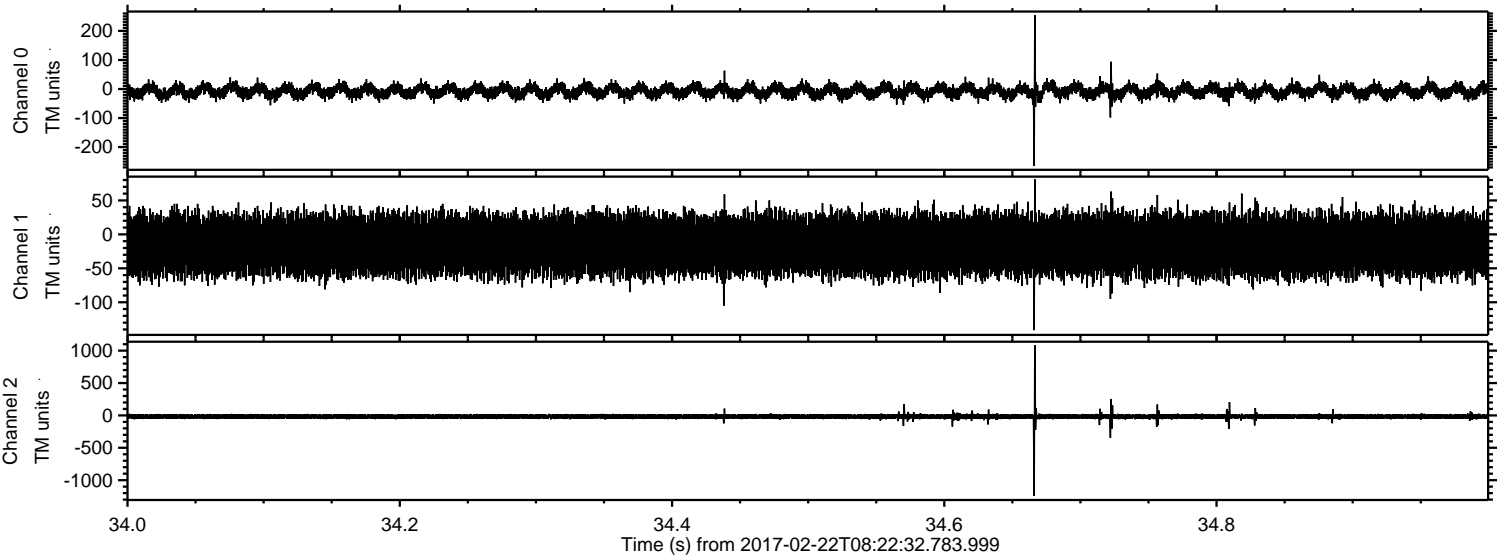

Processed Wed Feb 22 09:30:34 2017 by ELM ver.2012-10-06 from 001__elm20170222_082231__dat00.bin

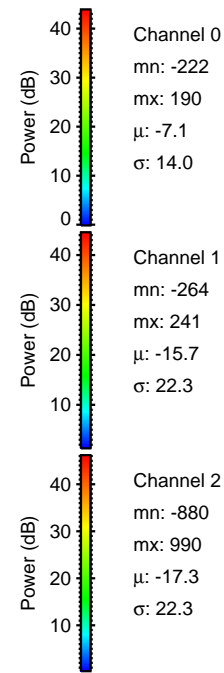
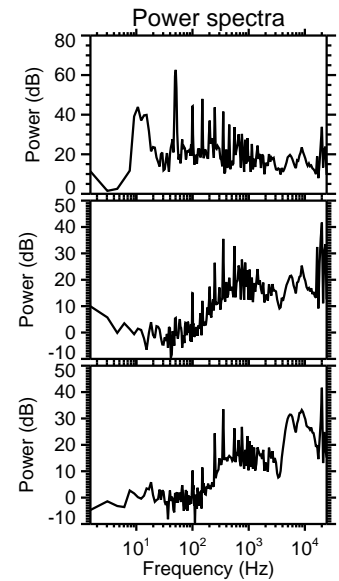
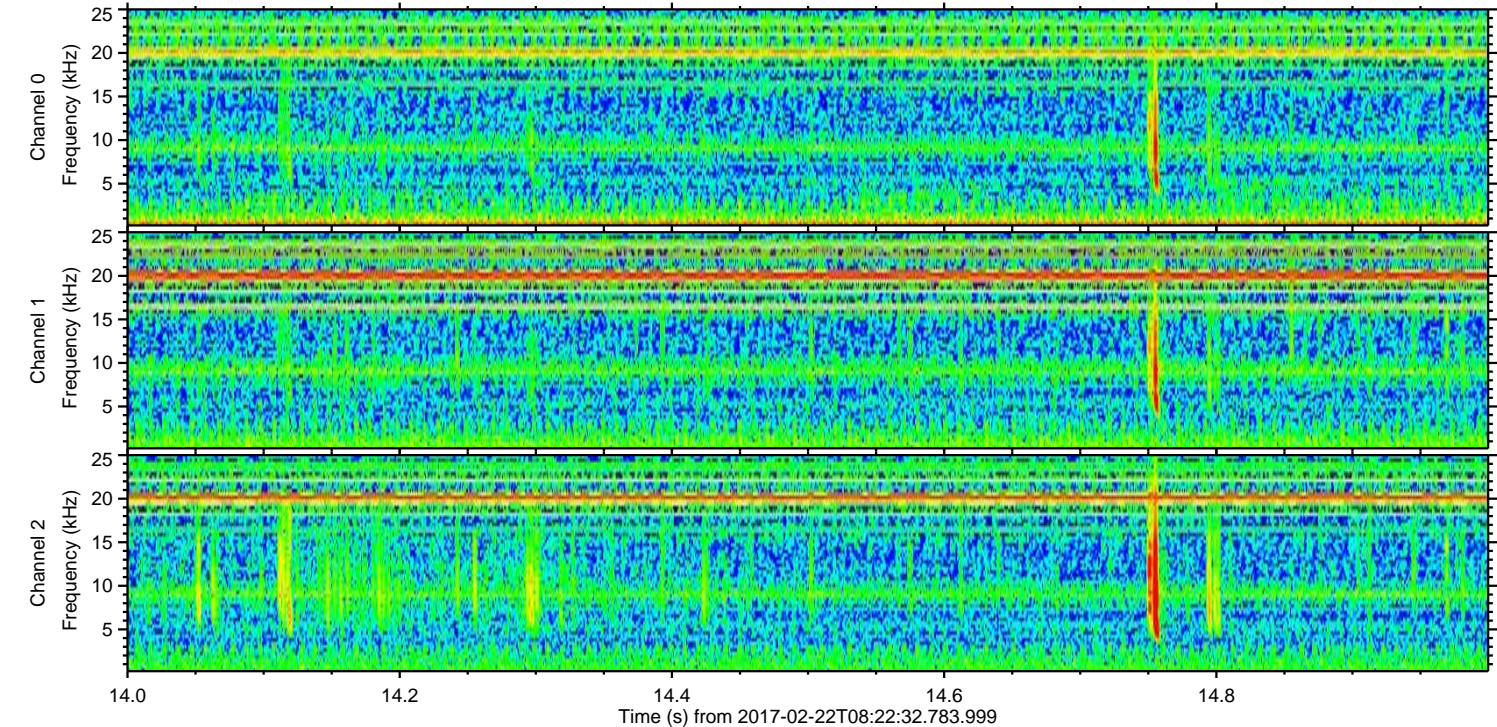
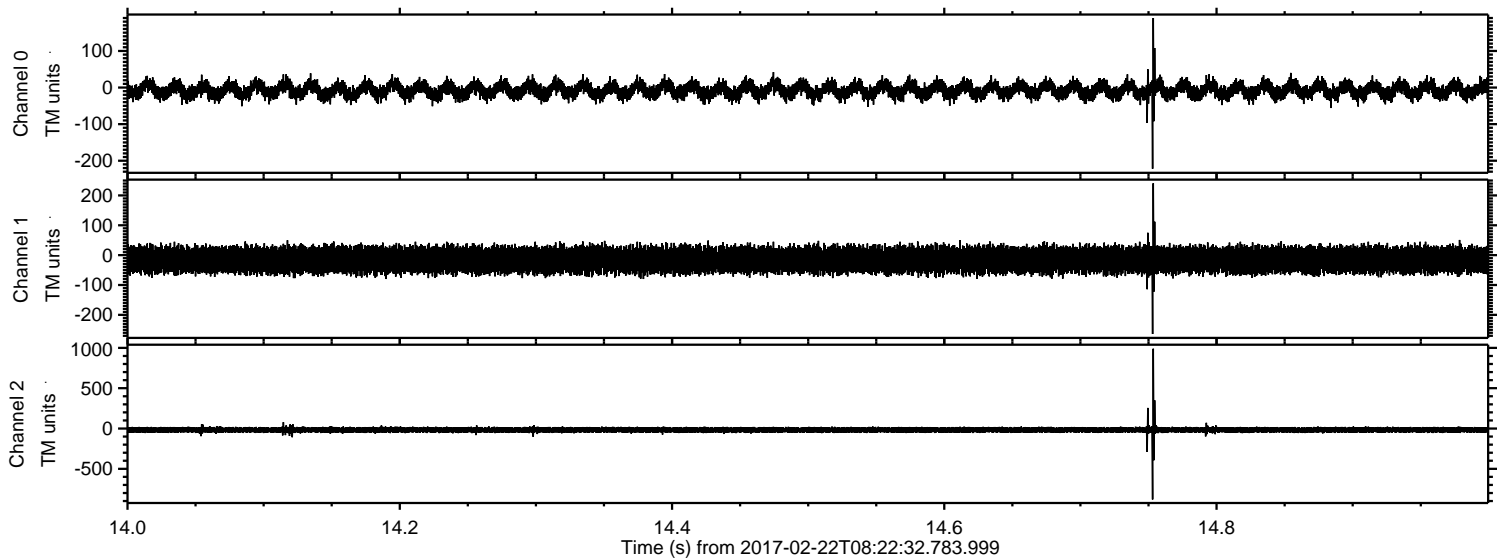

Processed Wed Feb 22 09:30:35 2017 by ELM ver.2012-10-06 from 001__elm20170222_082231__dat00.bin

