

ELMAVAN 3D WAVEFORMS (Measured data sampled at 50 kHz) 51000 packets of 144 samples from 2017-02-22T04:12:22.303.000.

Processed Wed Feb 22 05:20:16 2017 by ELM ver.2012-10-06 from 001__elm20170222_041221__dat00.bin

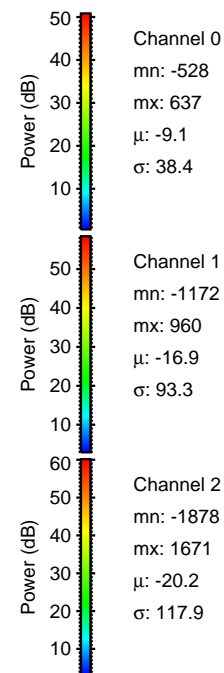

Processed Wed Feb 22 05:20:28 2017 by ELM ver.2012-10-06 from 001__elm20170222_041221__dat00.bin

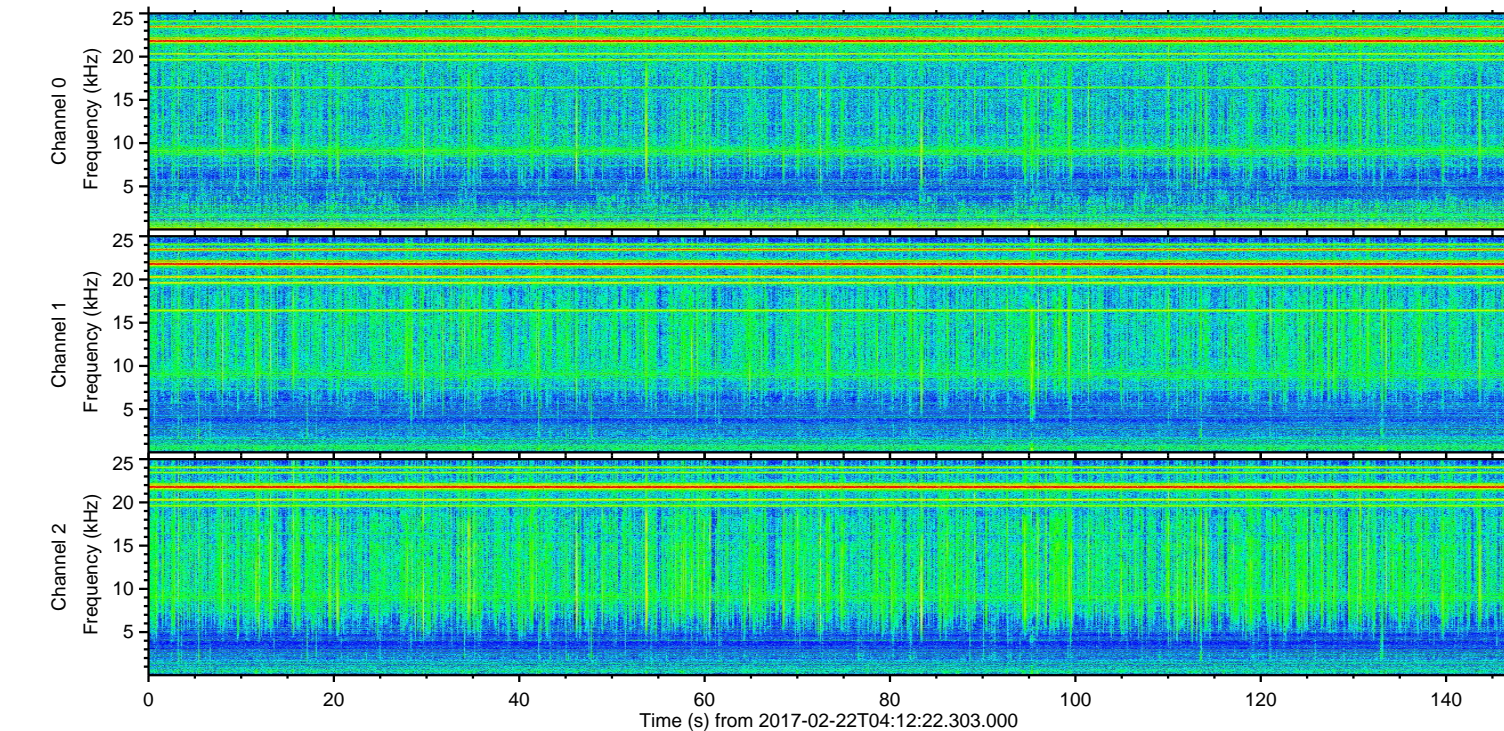
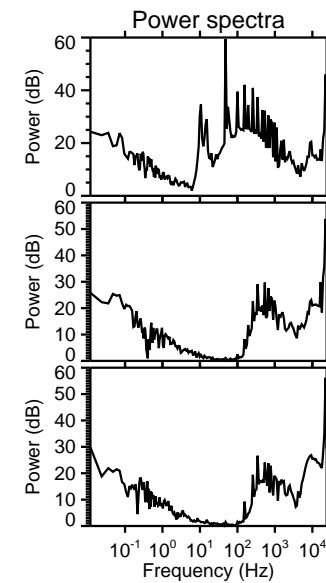
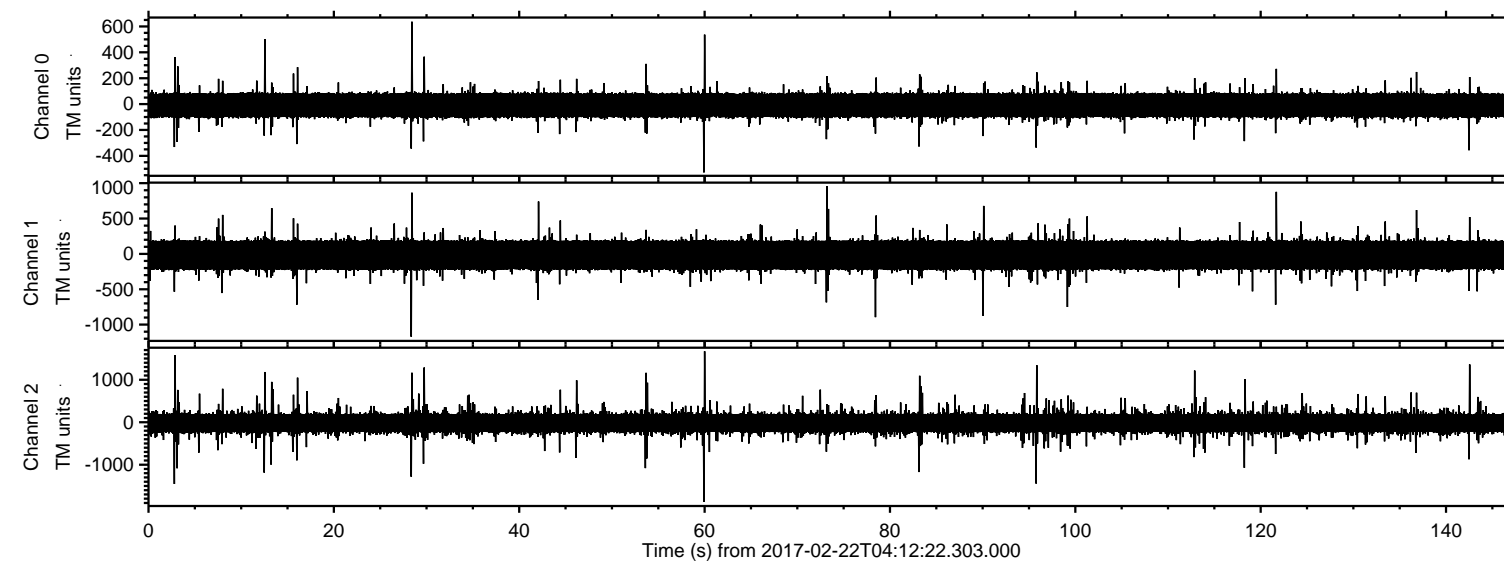
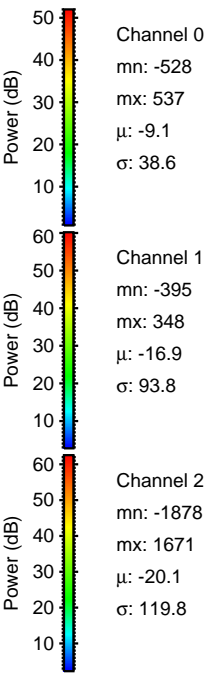
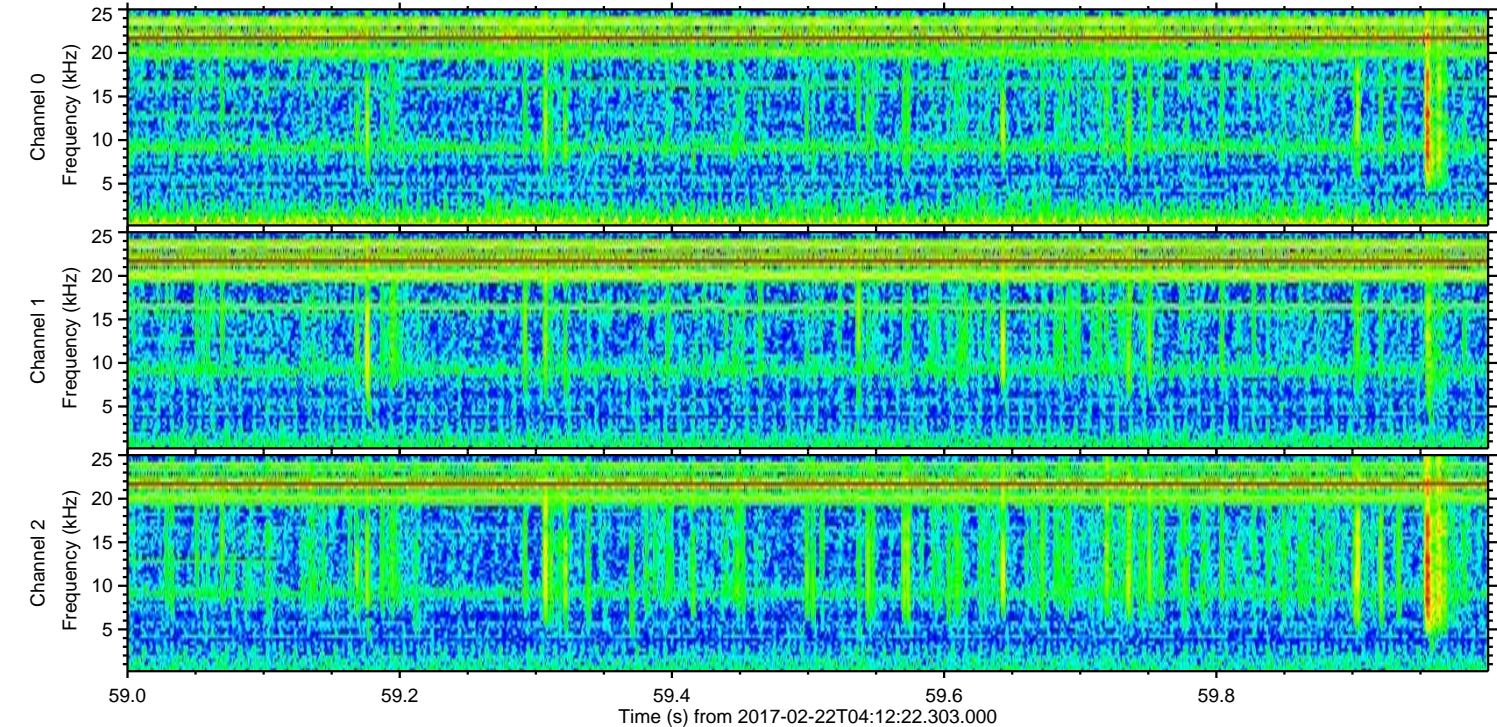
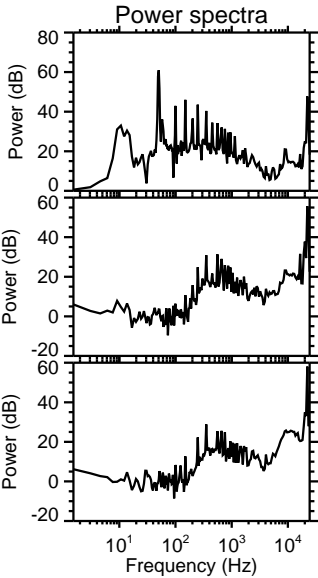
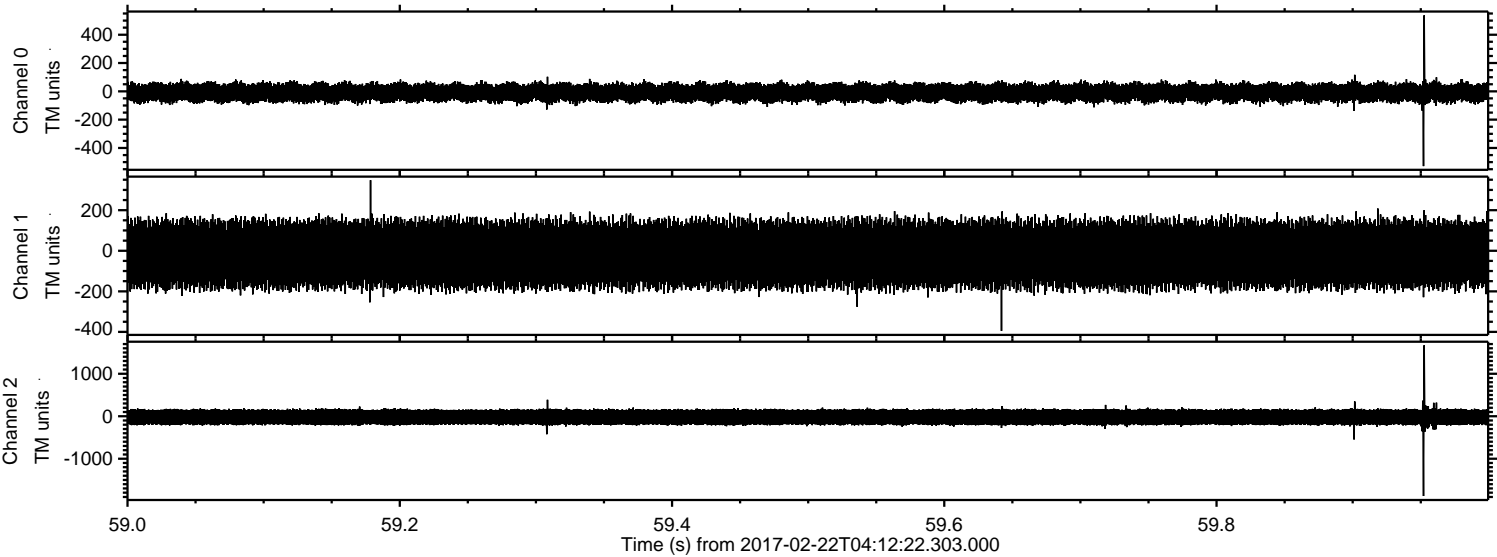

Processed Wed Feb 22 05:20:29 2017 by ELM ver.2012-10-06 from 001__elm20170222_041221__dat00.bin

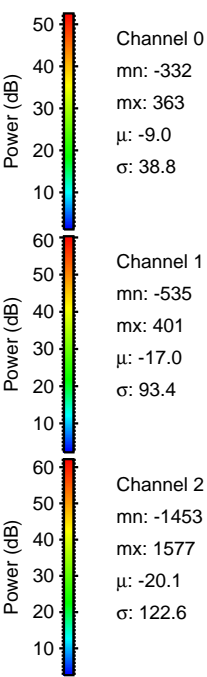
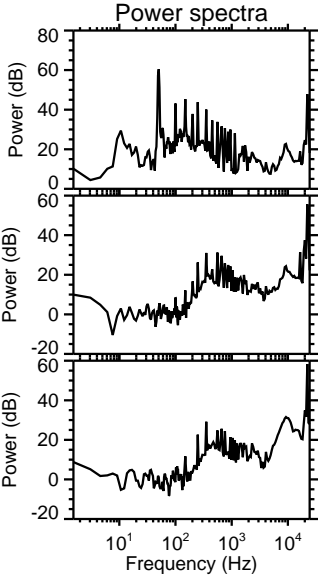
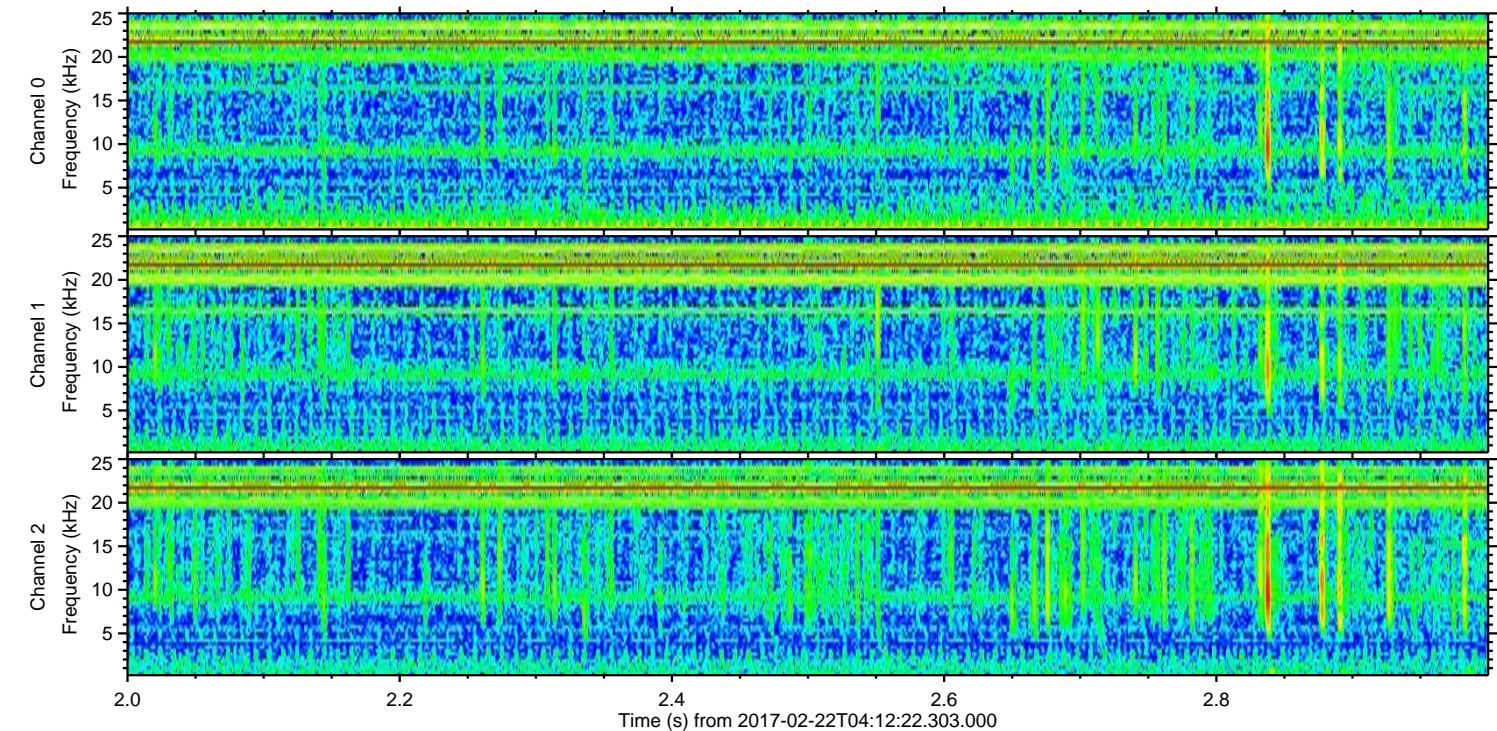
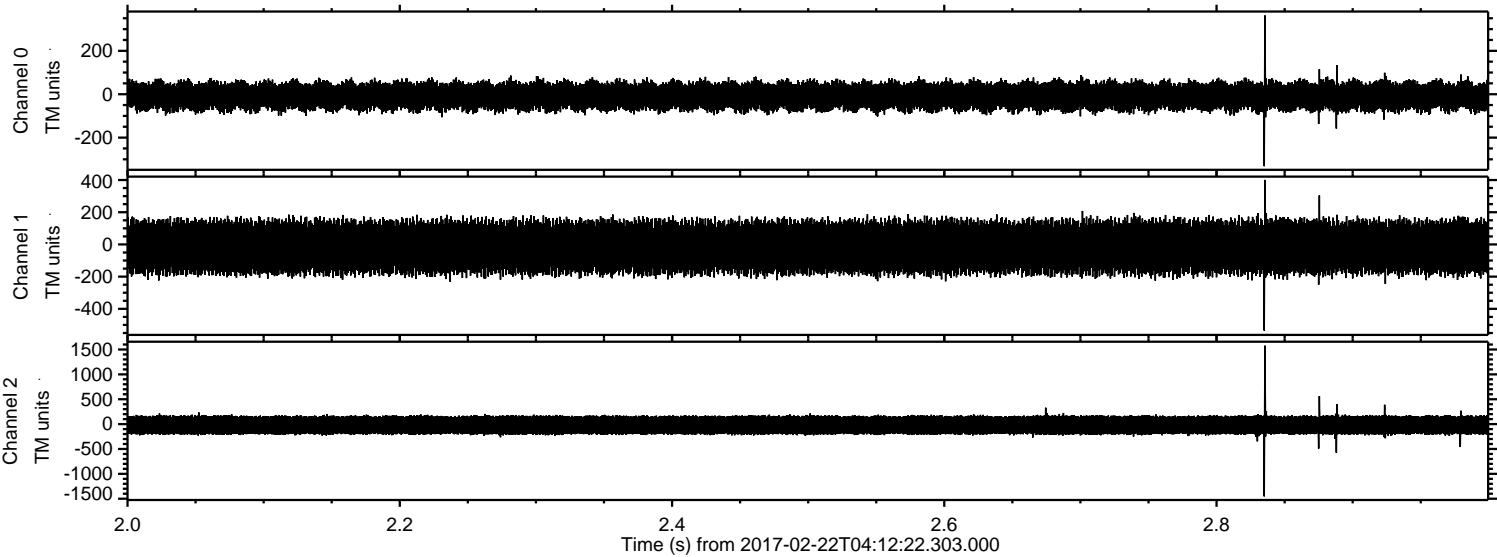

Channel 0
mn: -332
mx: 363
 μ : -9.0
 σ : 38.8

Channel 1
mn: -535
mx: 401
 μ : -17.0
 σ : 93.4

Channel 2
mn: -1453
mx: 1577
 μ : -20.1
 σ : 122.6

Processed Wed Feb 22 05:20:30 2017 by ELM ver.2012-10-06 from 001__elm20170222_041221__dat00.bin

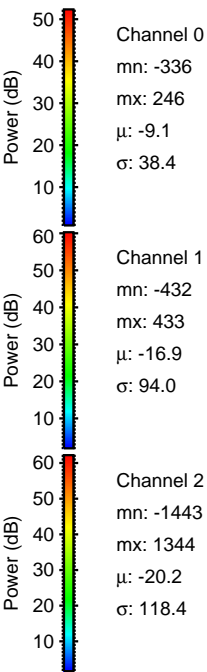
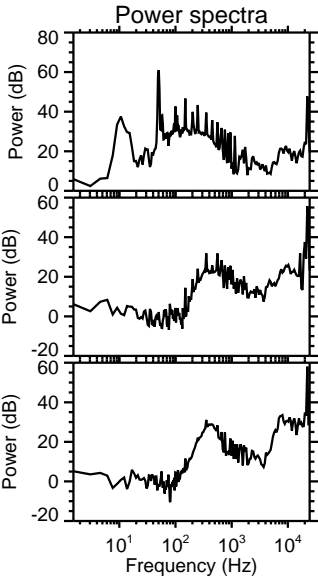
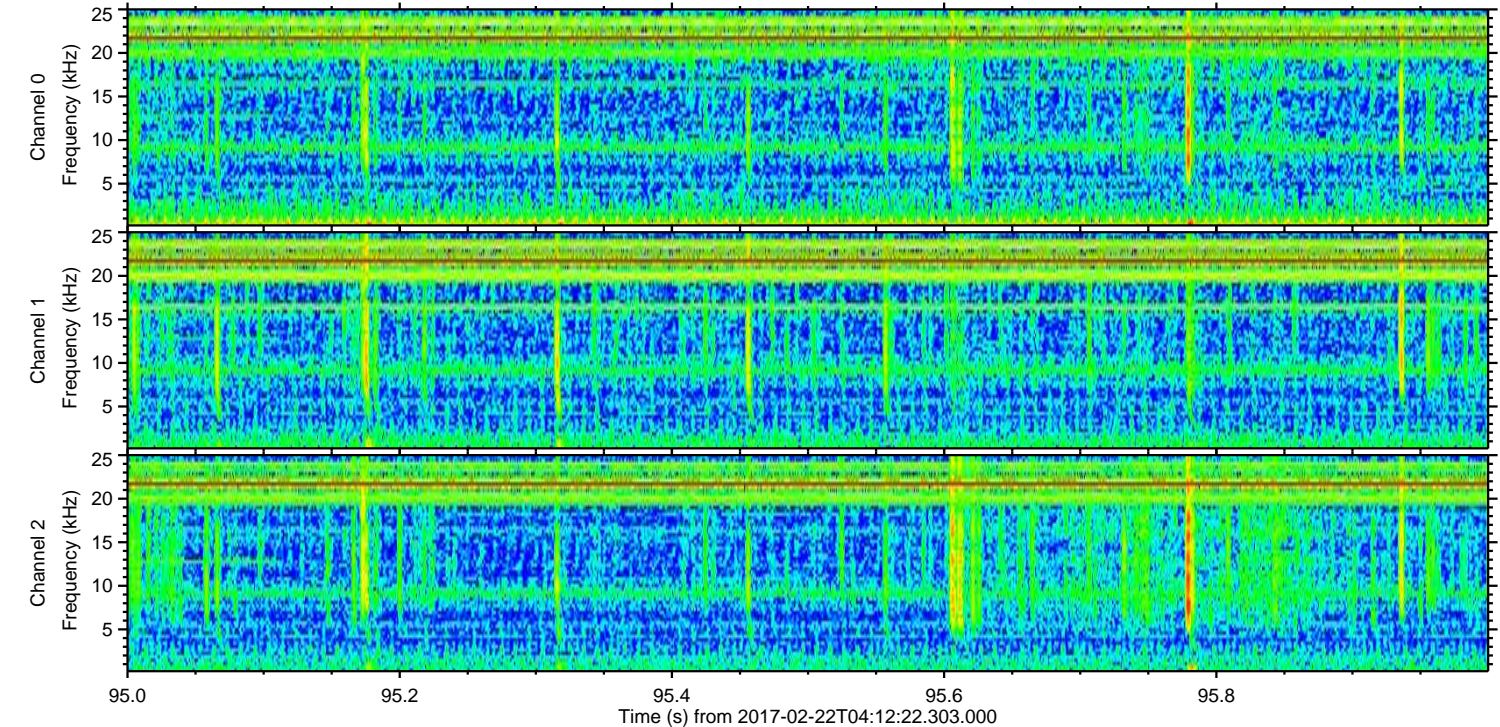
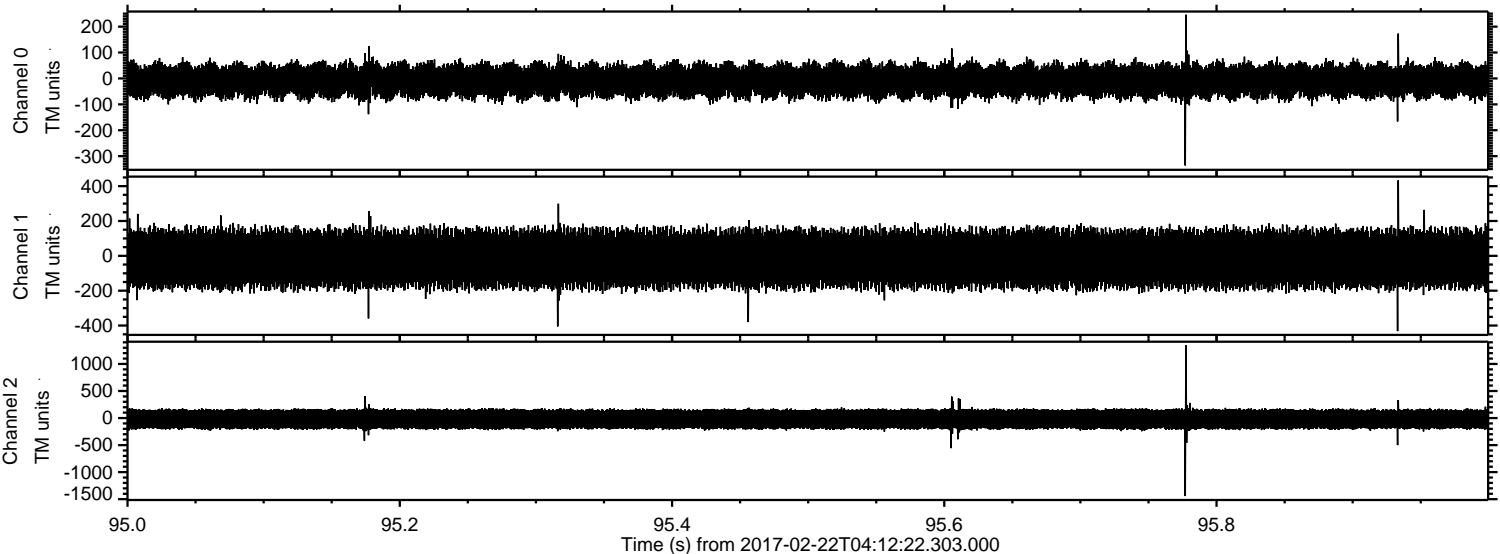

ELMAVAN 3D WAVEFORMS (Measured data sampled at 50 kHz) 51000 packets of 144 samples from 2017-02-22T04:12:22.303.000. Part 143/147

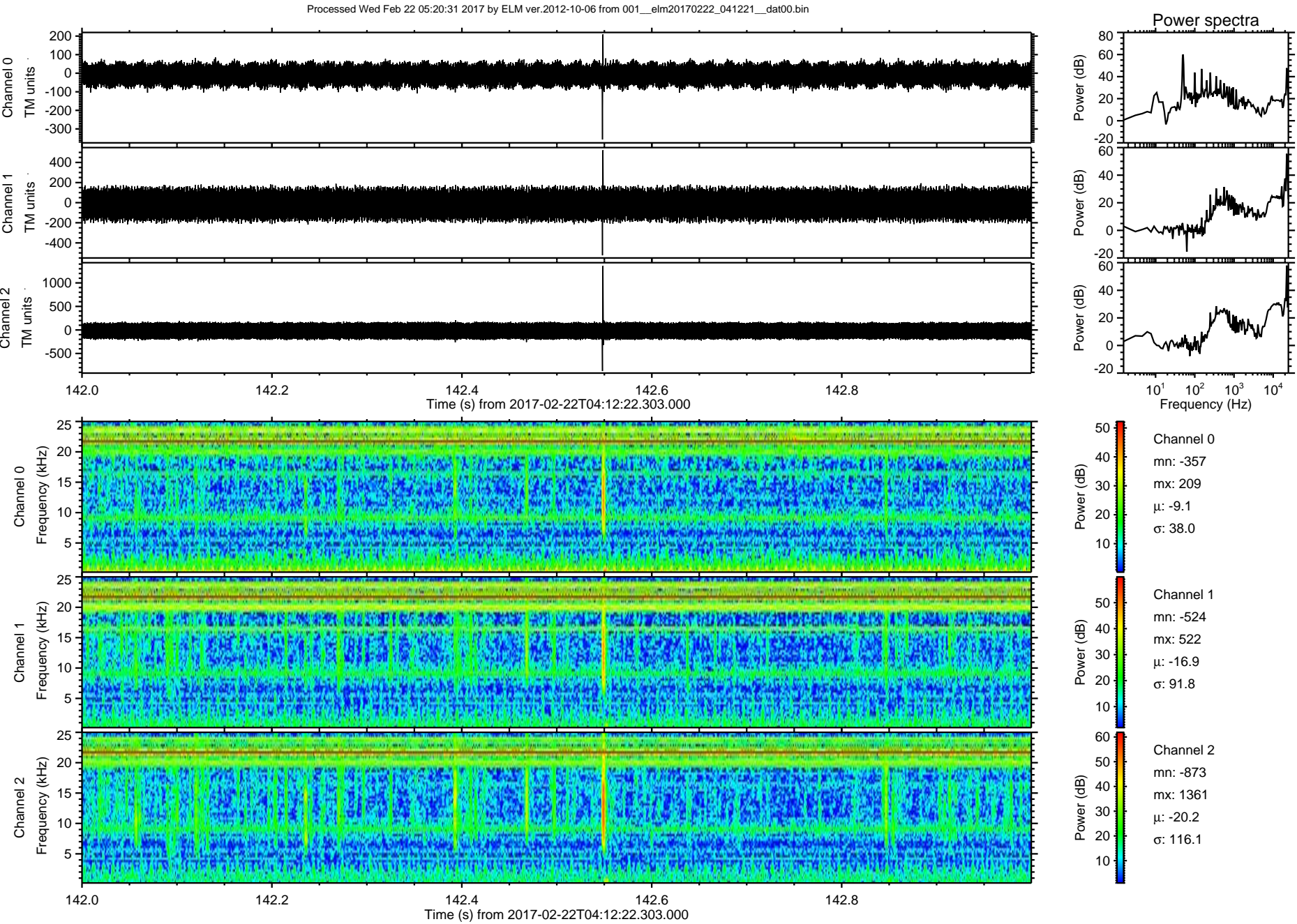

Processed Wed Feb 22 05:20:32 2017 by ELM ver.2012-10-06 from 001__elm20170222_041221__dat00.bin

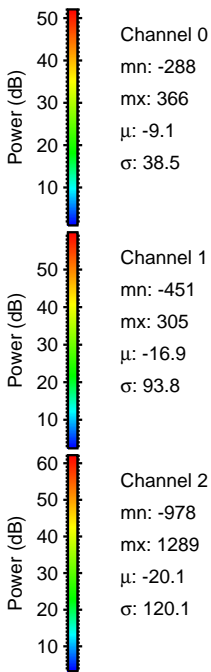
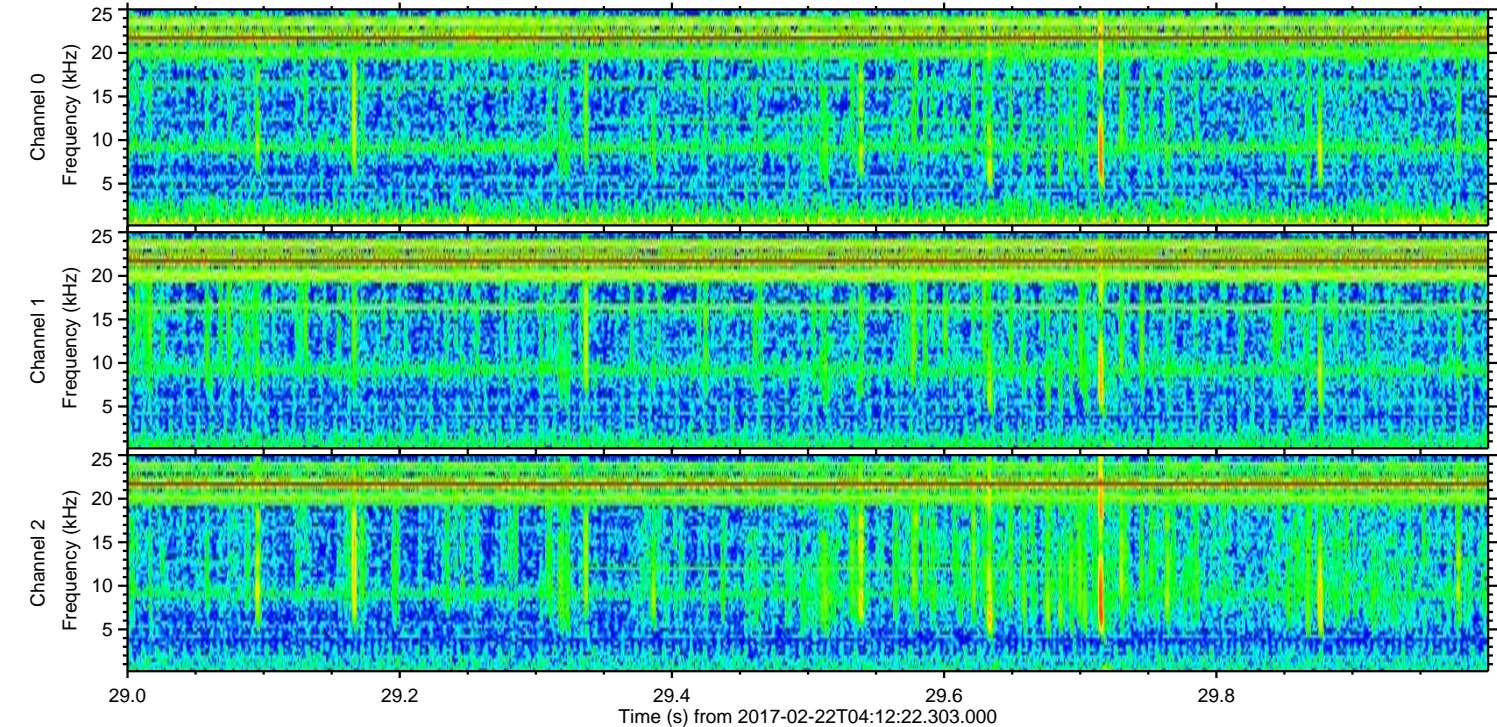
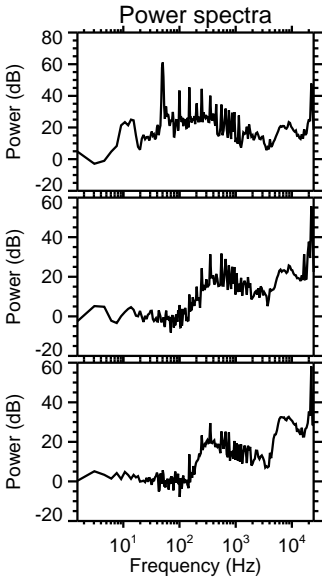
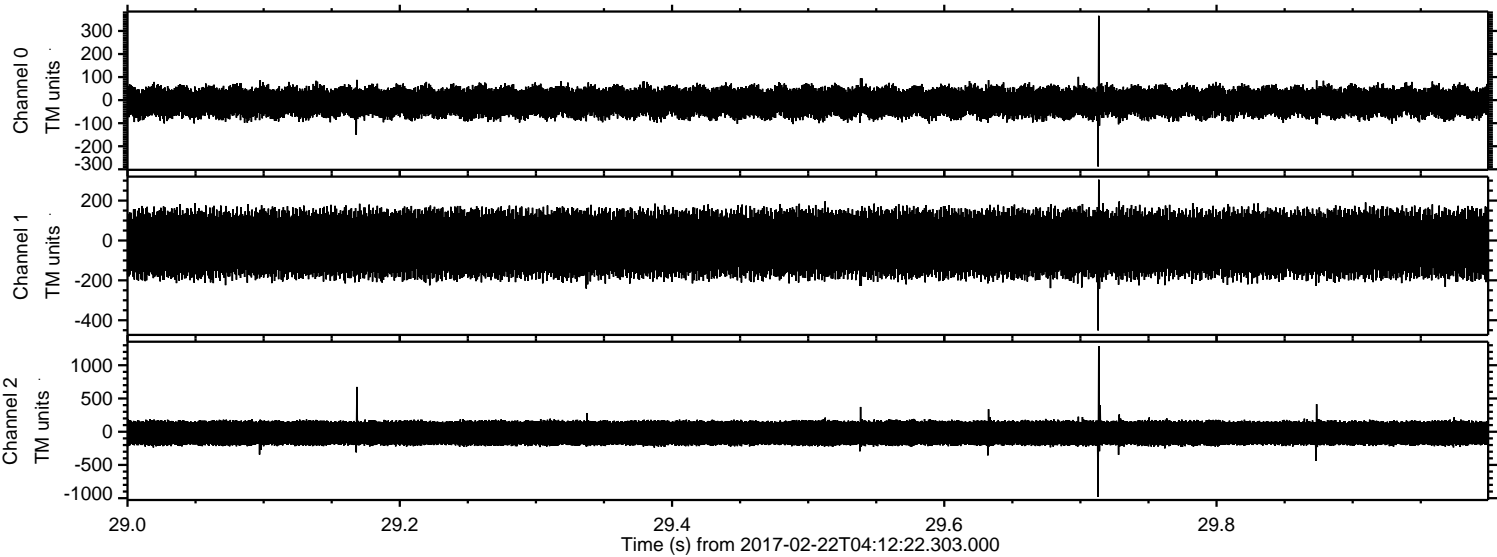

Processed Wed Feb 22 05:20:33 2017 by ELM ver.2012-10-06 from 001__elm20170222_041221__dat00.bin

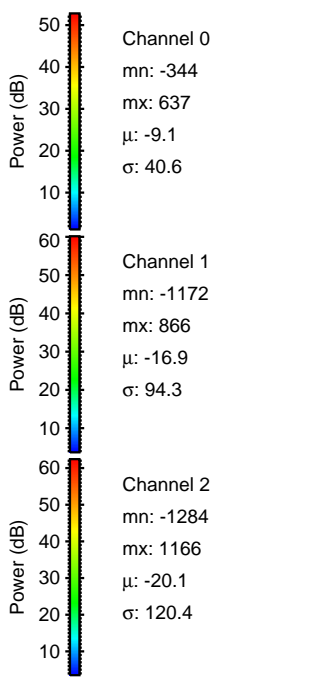
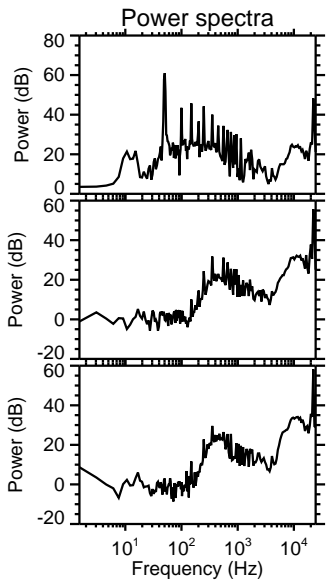
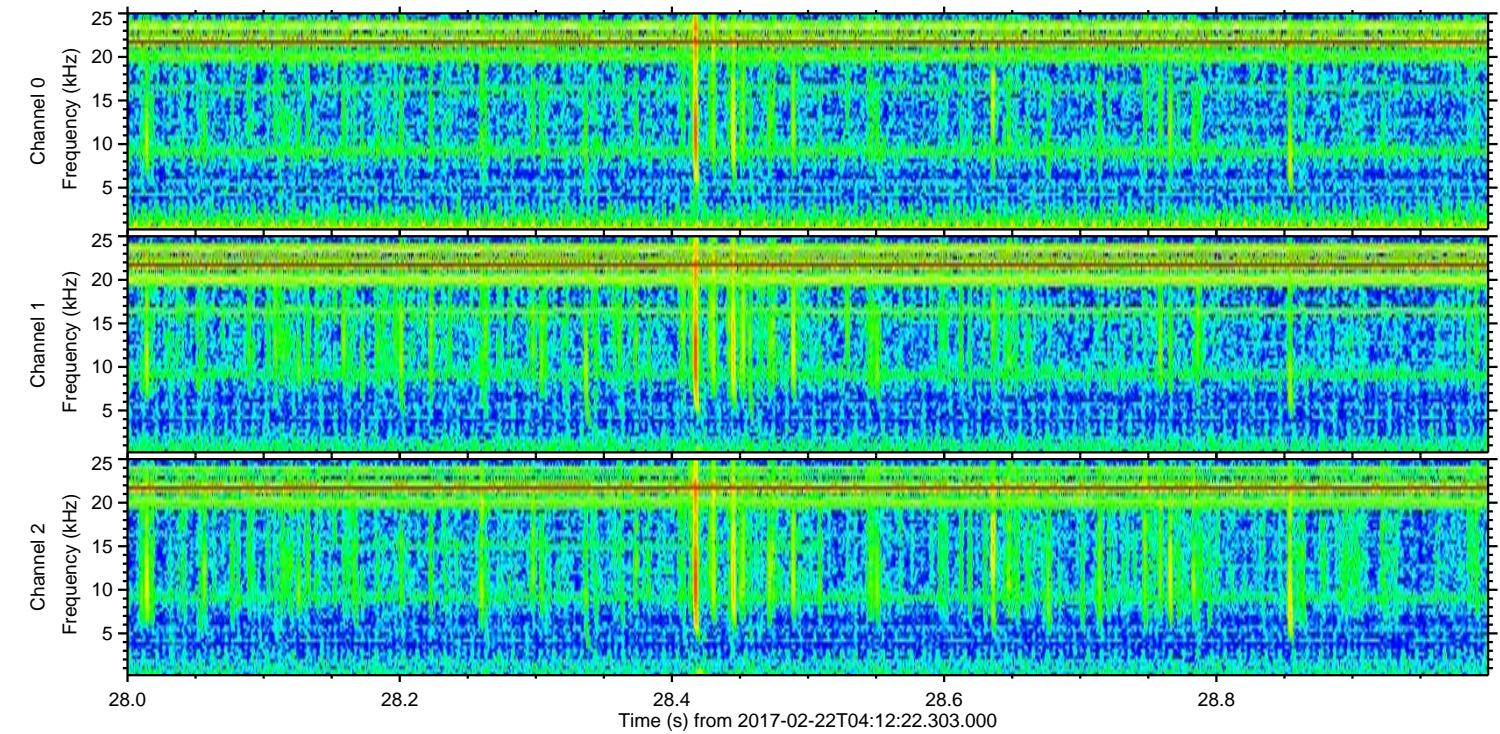
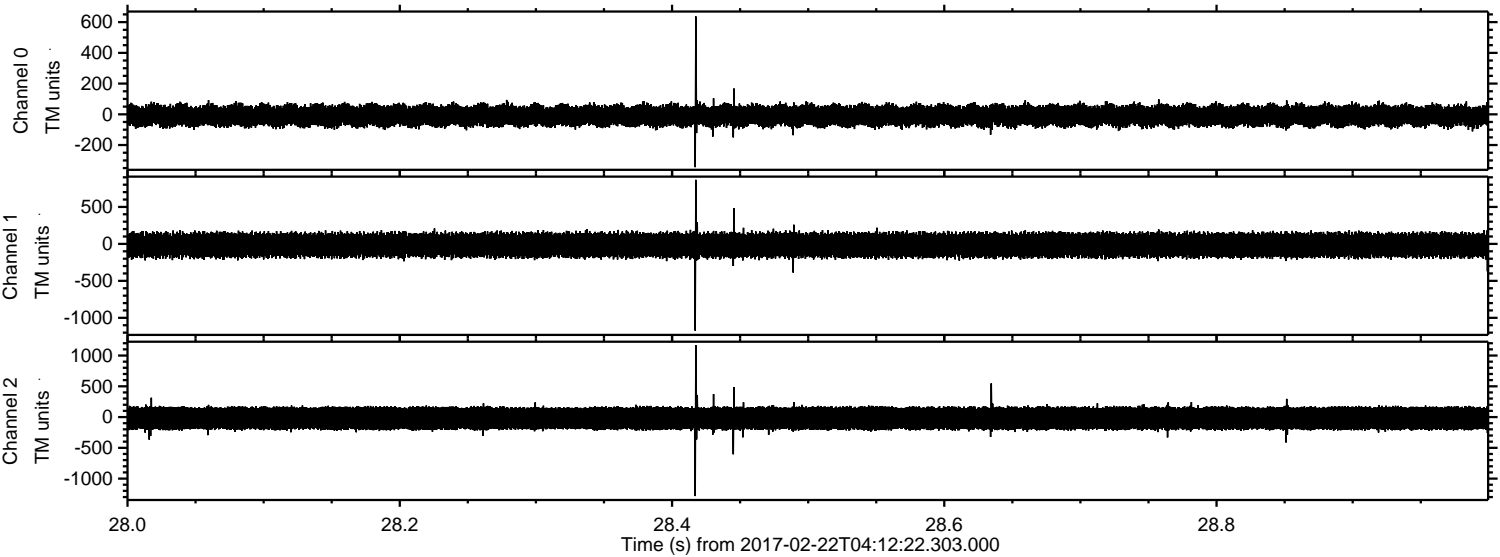

ELMAVAN 3D WAVEFORMS (Measured data sampled at 50 kHz) 51000 packets of 144 samples from 2017-02-22T04:12:22.303.000. Part 113/147

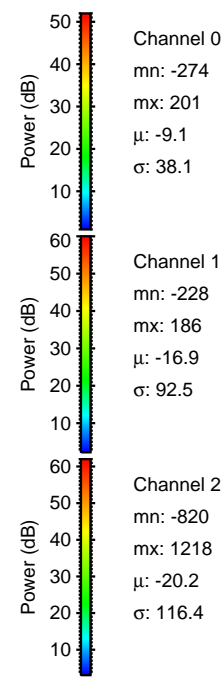
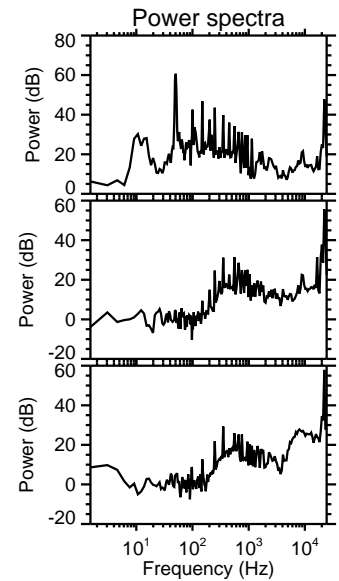
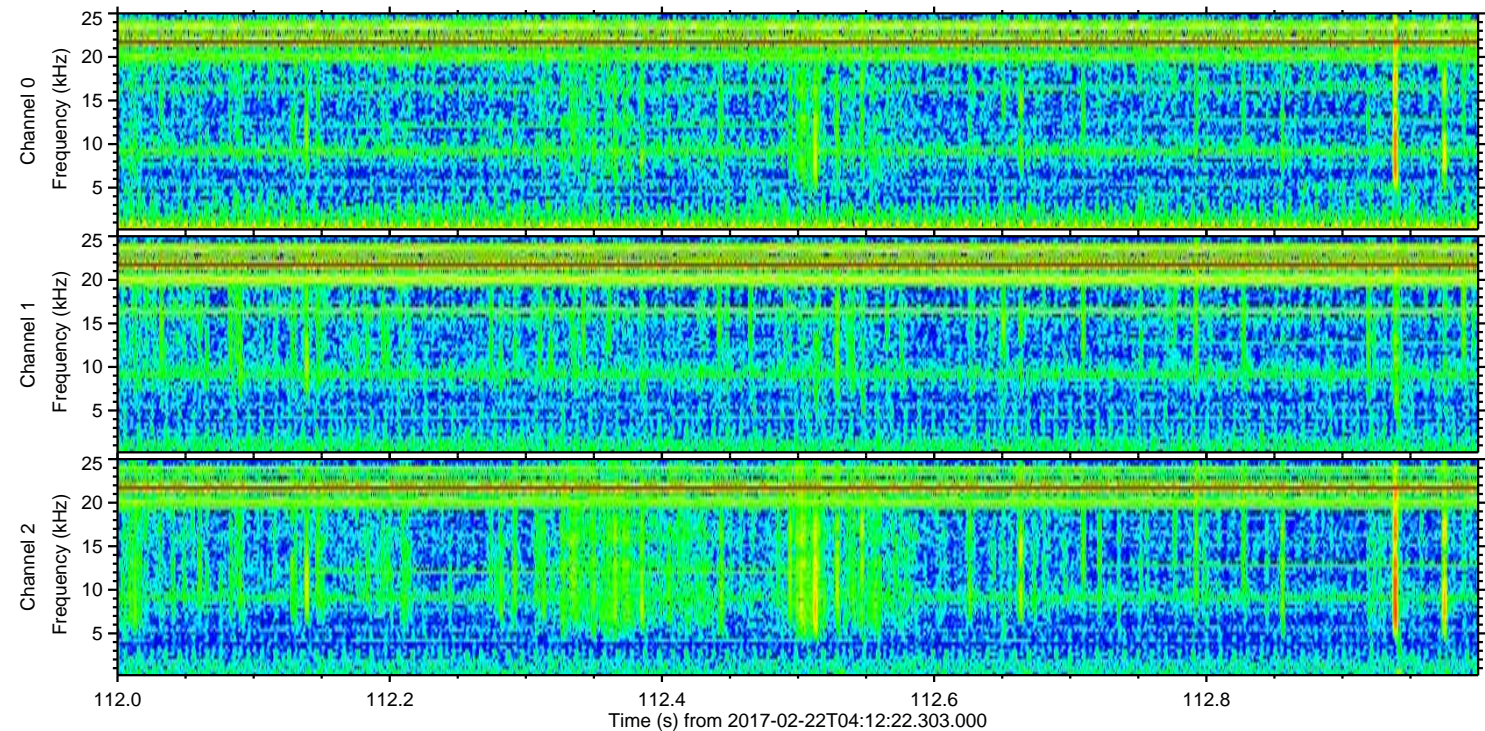
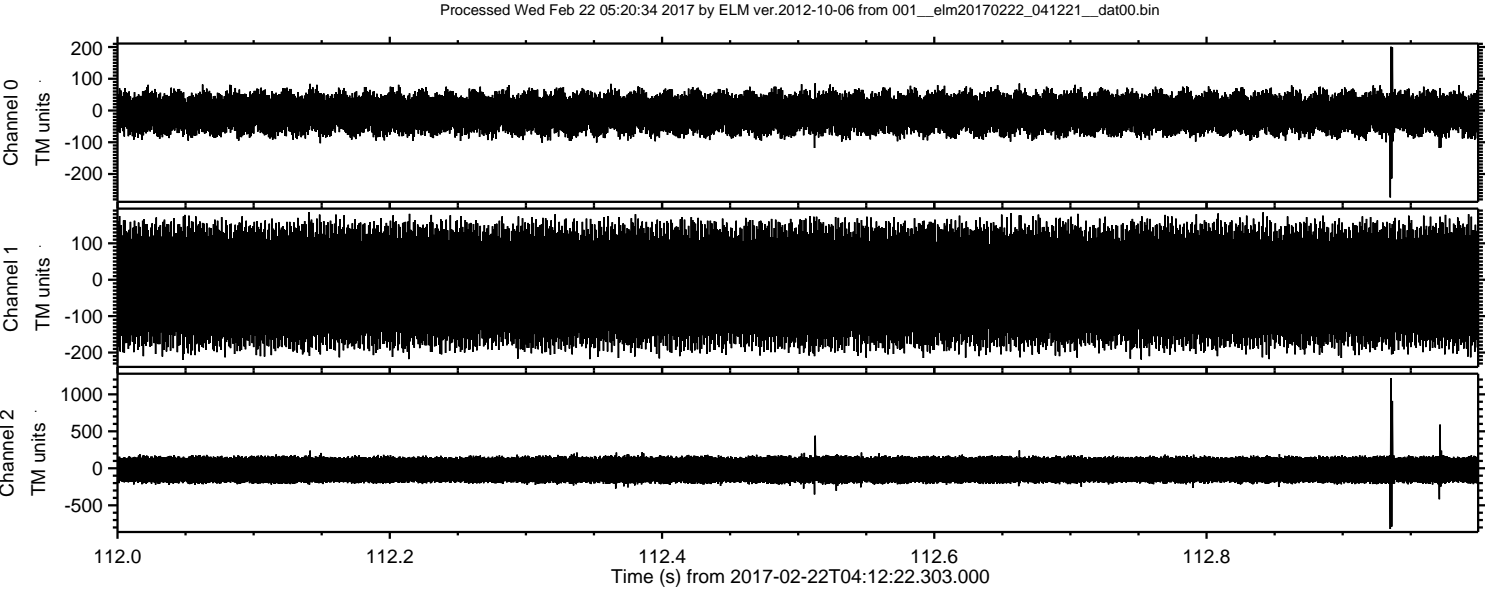

Channel 0
mn: -274
mx: 201
 μ : -9.1
 σ : 38.1

Channel 1
mn: -228
mx: 186
 μ : -16.9
 σ : 92.5

Channel 2
mn: -820
mx: 1218
 μ : -20.2
 σ : 116.4

Processed Wed Feb 22 05:20:34 2017 by ELM ver.2012-10-06 from 001__elm20170222_041221__dat00.bin

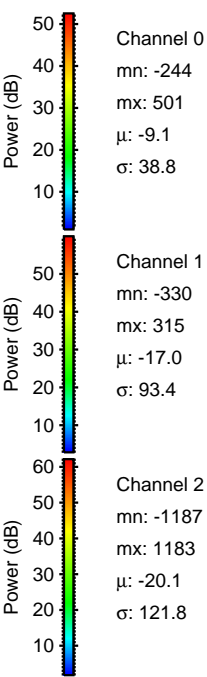
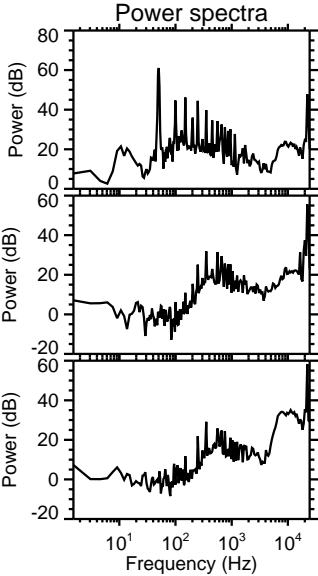
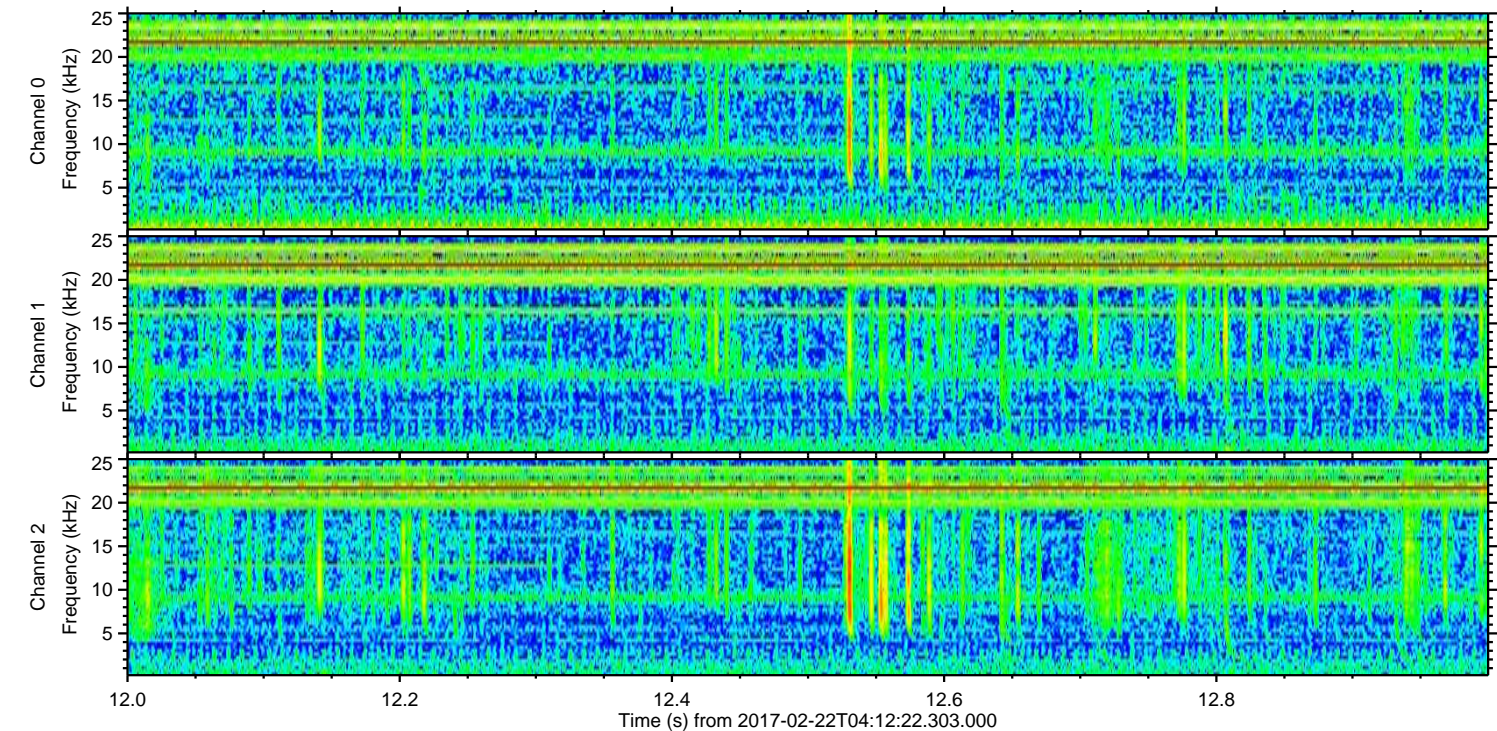
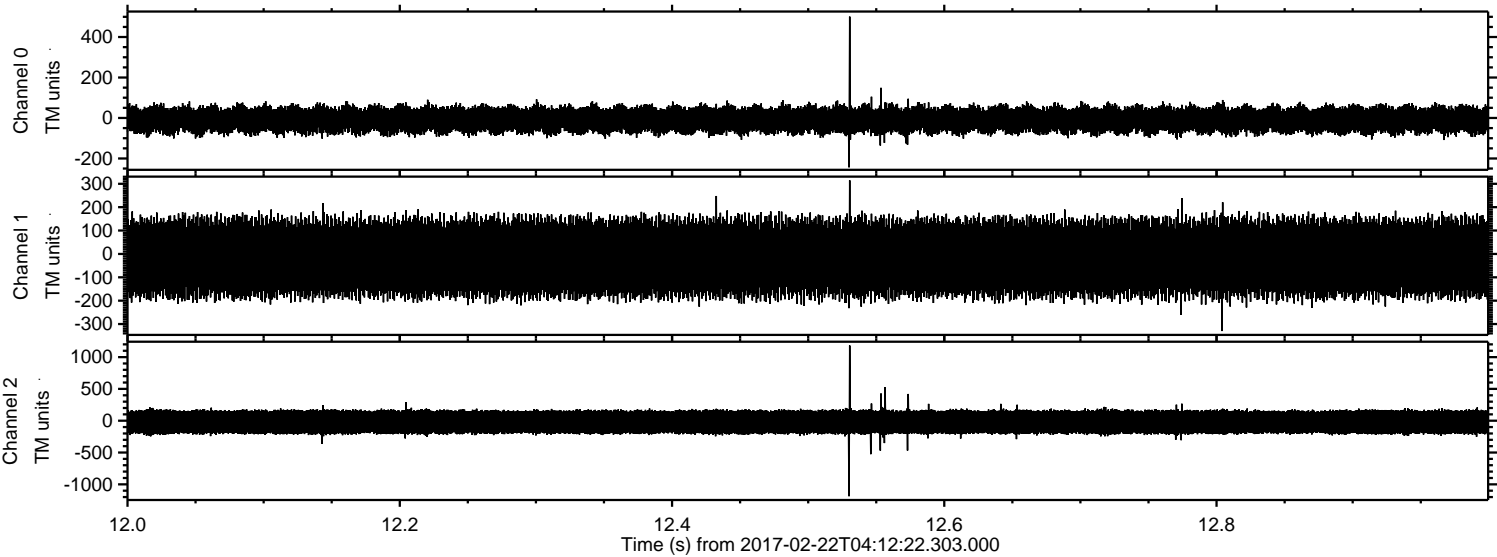

Channel 0
mn: -244
mx: 501
 μ : -9.1
 σ : 38.8

Channel 1
mn: -330
mx: 315
 μ : -17.0
 σ : 93.4

Channel 2
mn: -1187
mx: 1183
 μ : -20.1
 σ : 121.8

Processed Wed Feb 22 05:20:35 2017 by ELM ver.2012-10-06 from 001__elm20170222_041221__dat00.bin

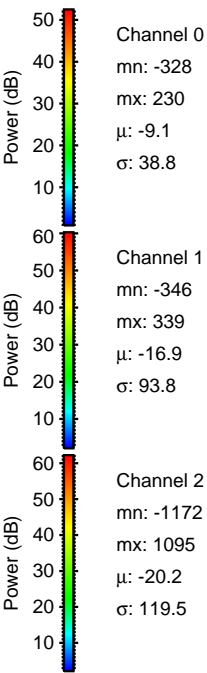
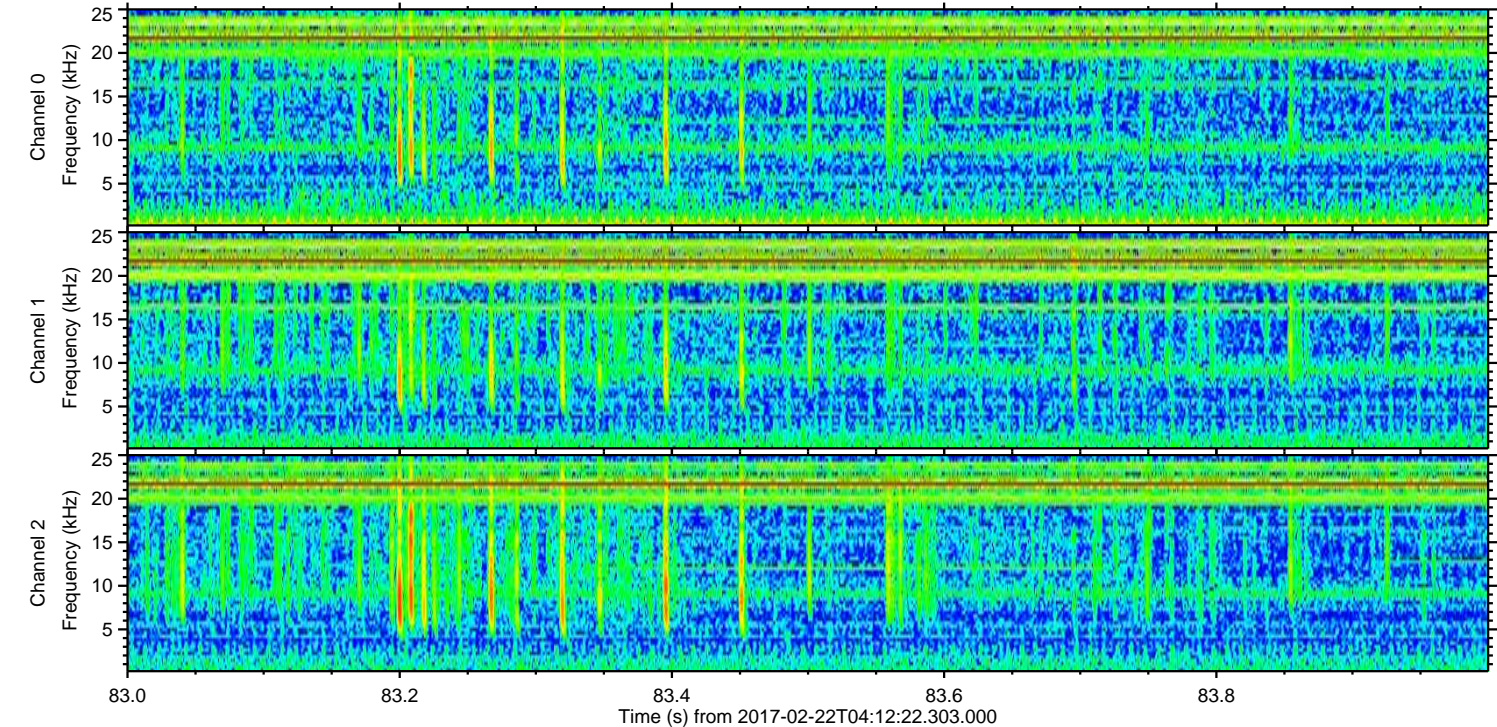
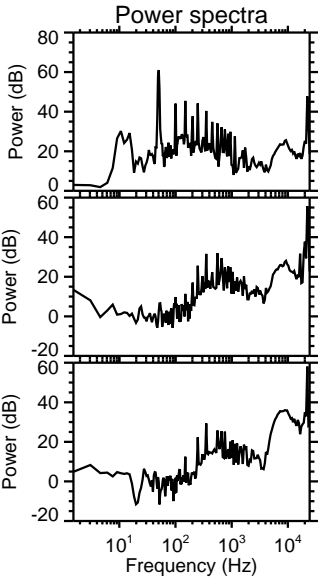
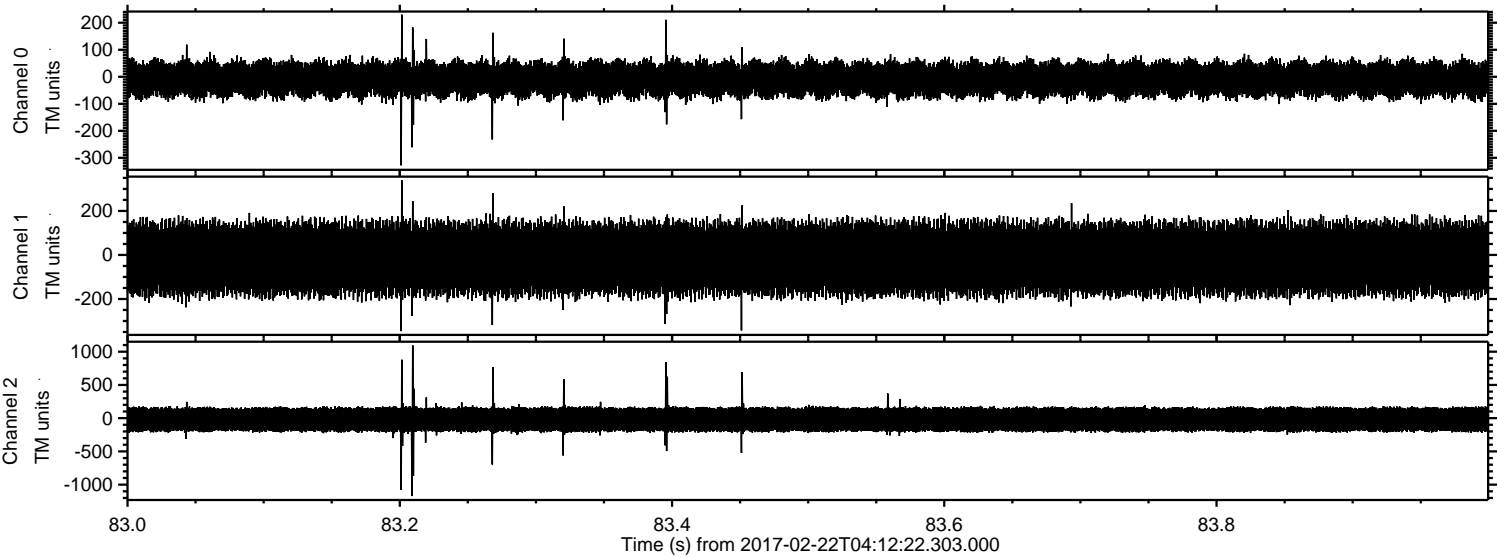

Processed Wed Feb 22 05:20:36 2017 by ELM ver.2012-10-06 from 001__elm20170222_041221__dat00.bin

