

ELMAVAN 3D WAVEFORMS (Measured data sampled at 50 kHz) 51000 packets of 144 samples from 2017-02-22T02:27:17.882.000.

Processed Wed Feb 22 03:35:01 2017 by ELM ver.2012-10-06 from 001__elm20170222_022716__dat00.bin

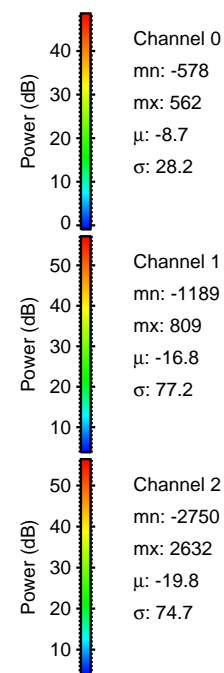

Processed Wed Feb 22 03:35:13 2017 by ELM ver.2012-10-06 from 001__elm20170222_022716__dat00.bin

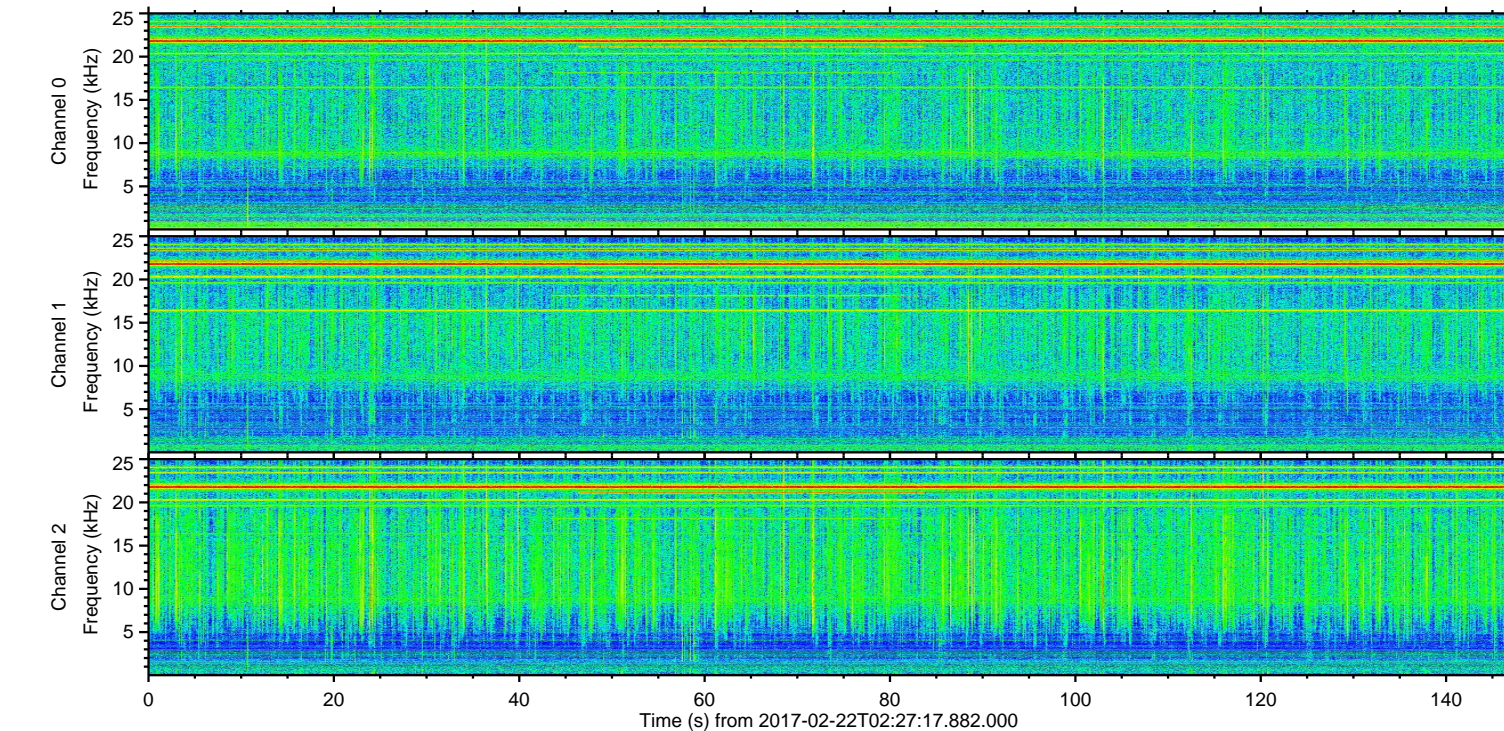
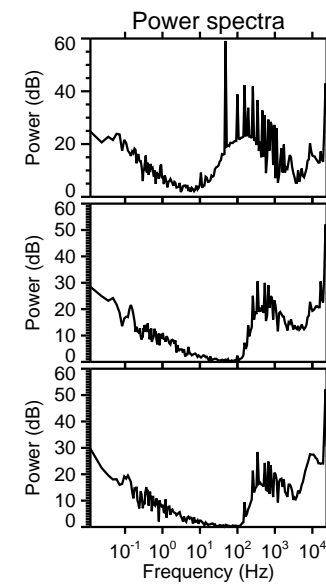
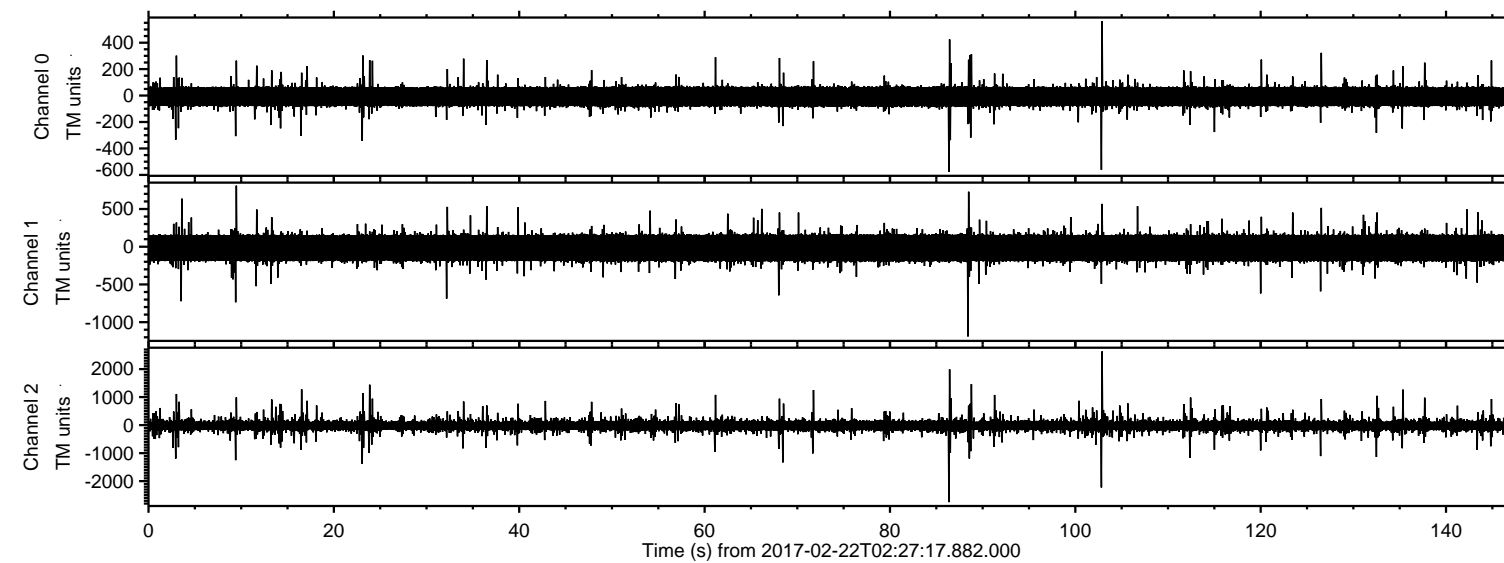
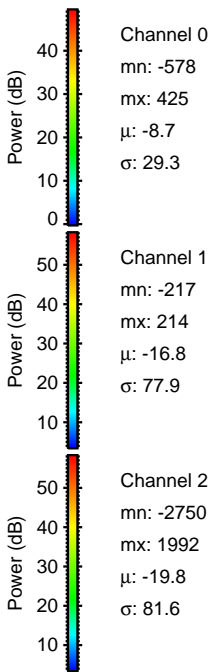
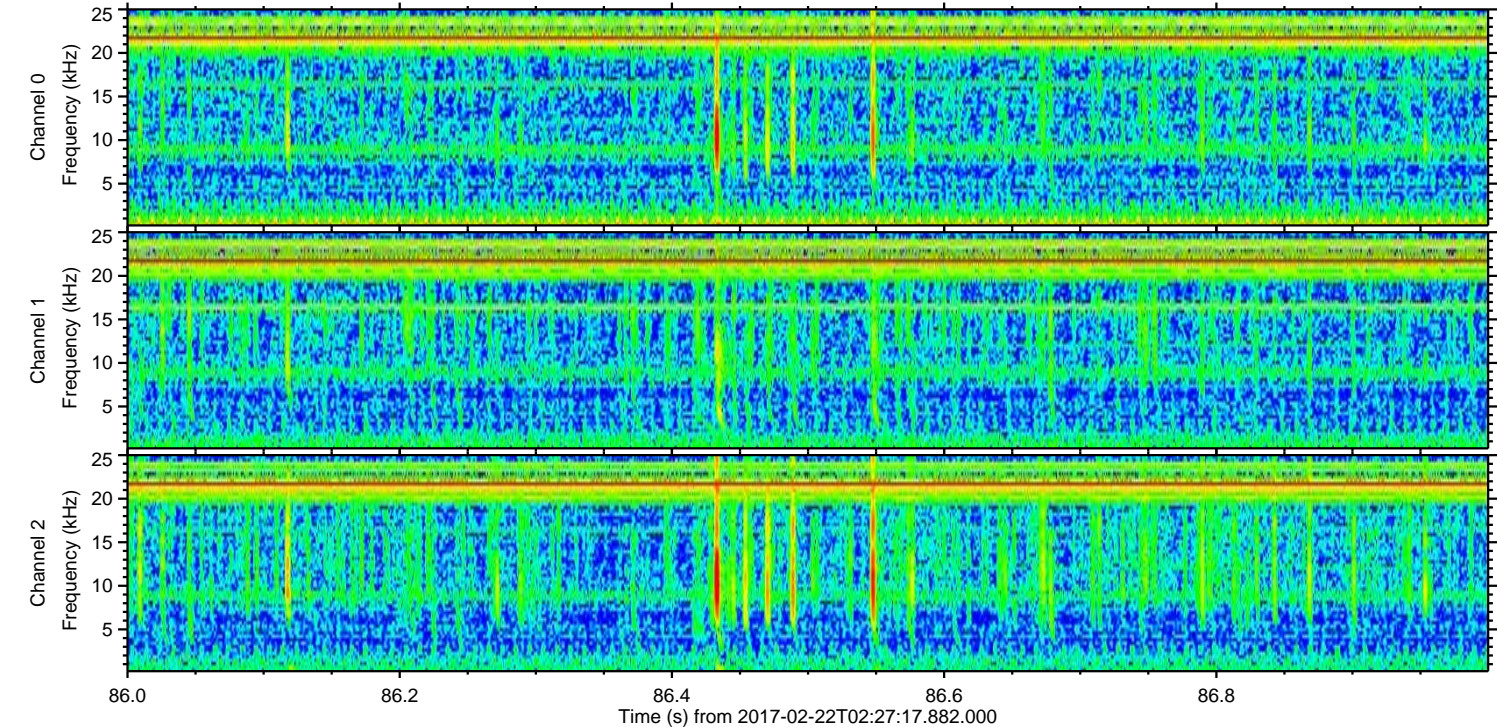
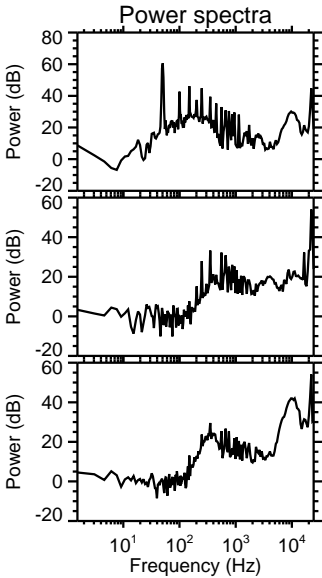
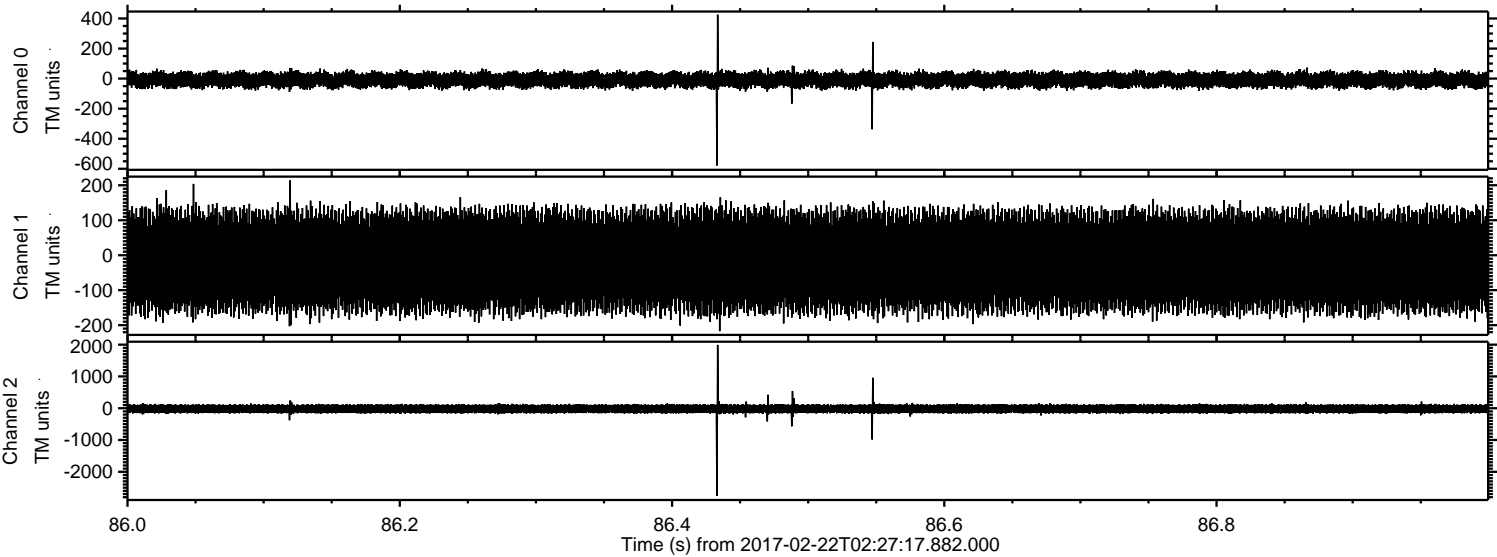

ELMAVAN 3D WAVEFORMS (Measured data sampled at 50 kHz) 51000 packets of 144 samples from 2017-02-22T02:27:17.882.000. Part 103/147

Processed Wed Feb 22 03:35:14 2017 by ELM ver.2012-10-06 from 001__elm20170222_022716__dat00.bin

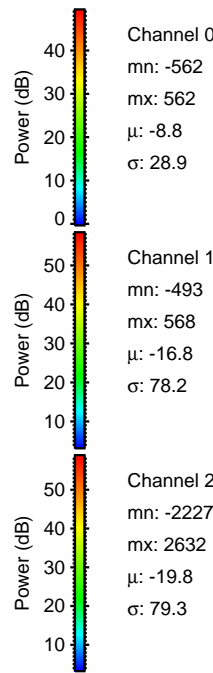
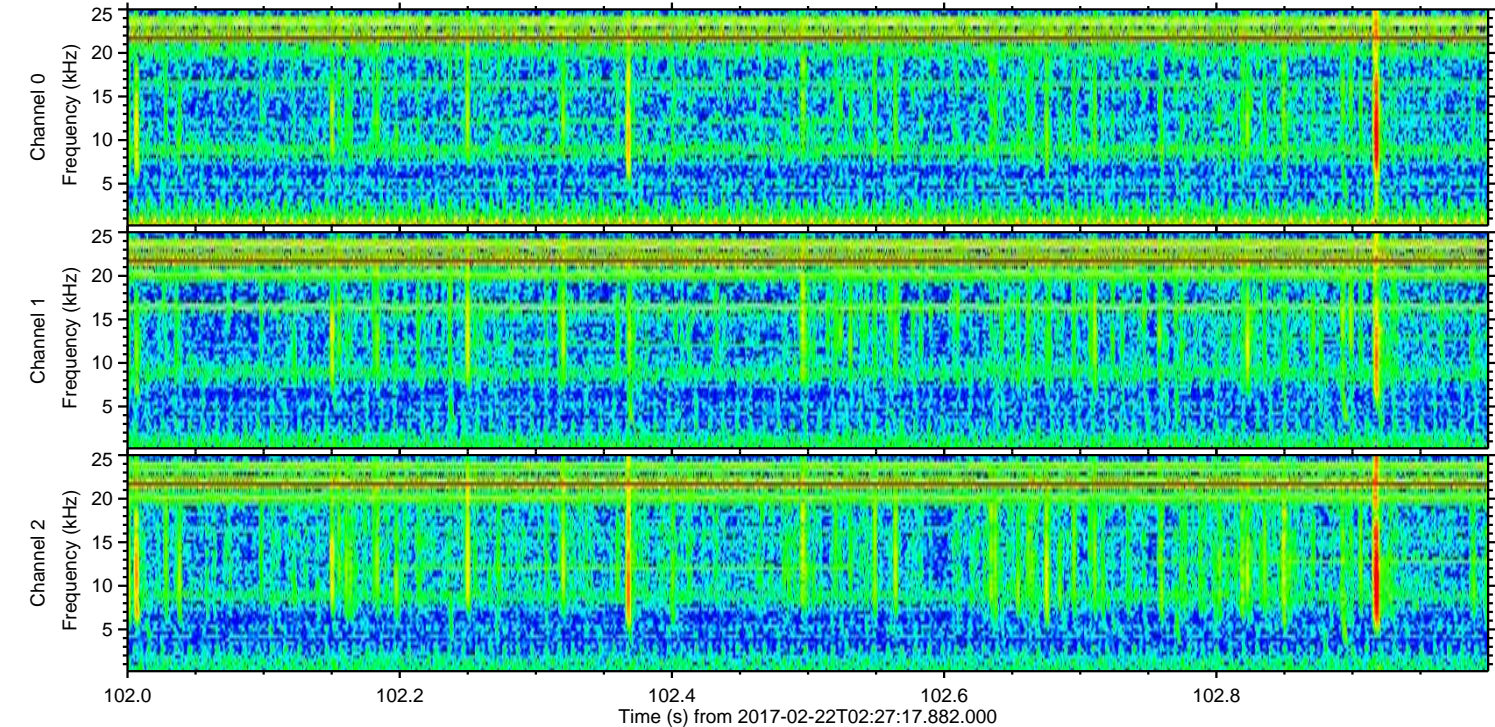
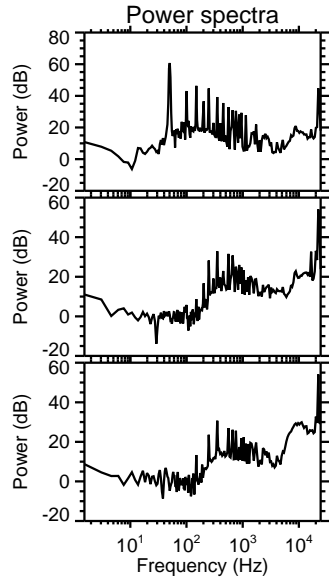
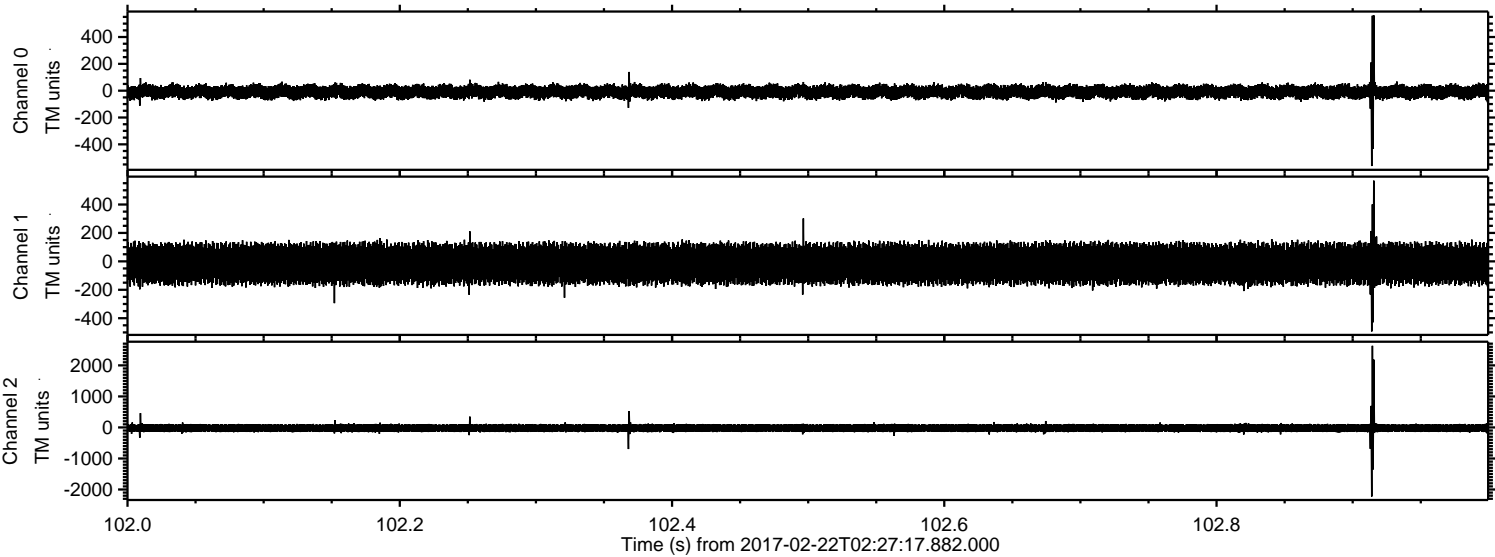

Processed Wed Feb 22 03:35:15 2017 by ELM ver.2012-10-06 from 001__elm20170222_022716__dat00.bin

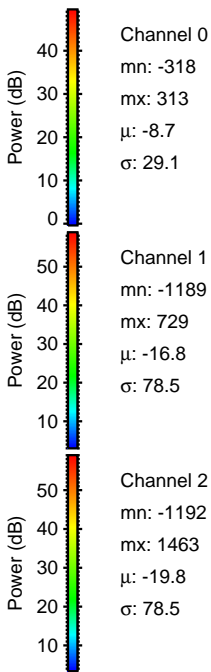
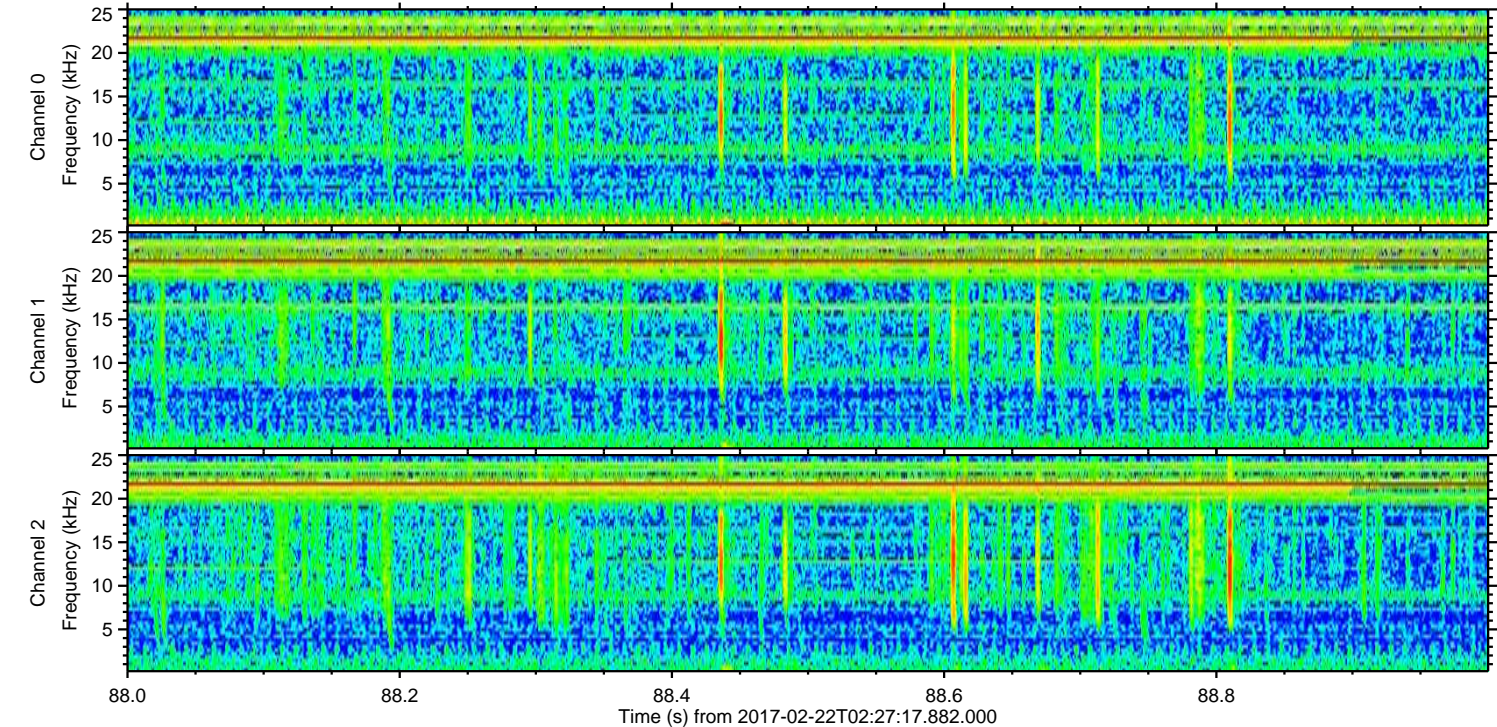
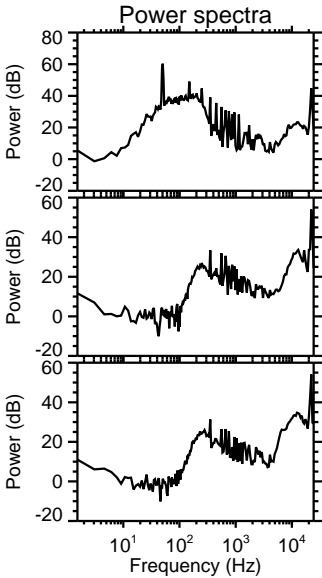
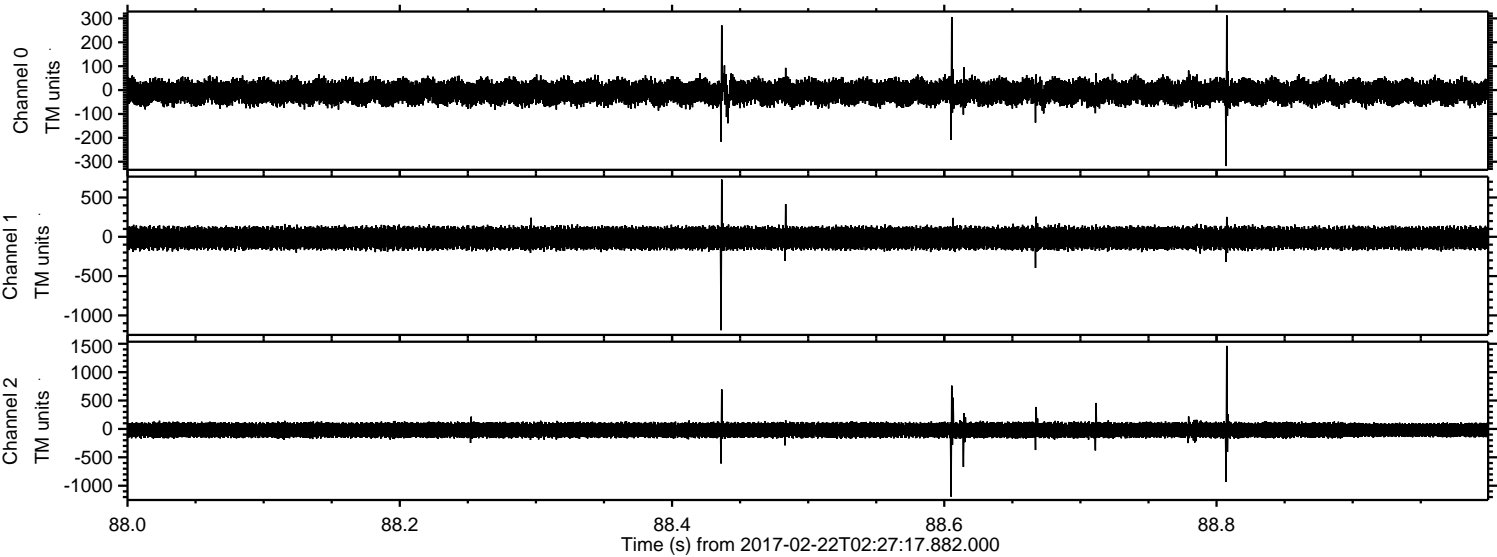

ELMAVAN 3D WAVEFORMS (Measured data sampled at 50 kHz) 51000 packets of 144 samples from 2017-02-22T02:27:17.882.000. Part 24/147

Processed Wed Feb 22 03:35:16 2017 by ELM ver.2012-10-06 from 001__elm20170222_022716__dat00.bin

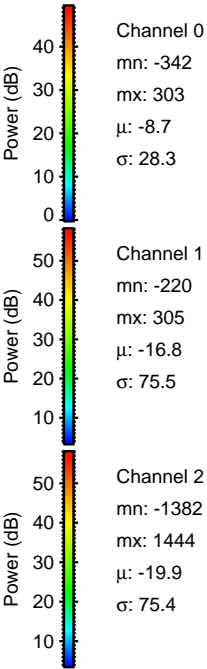
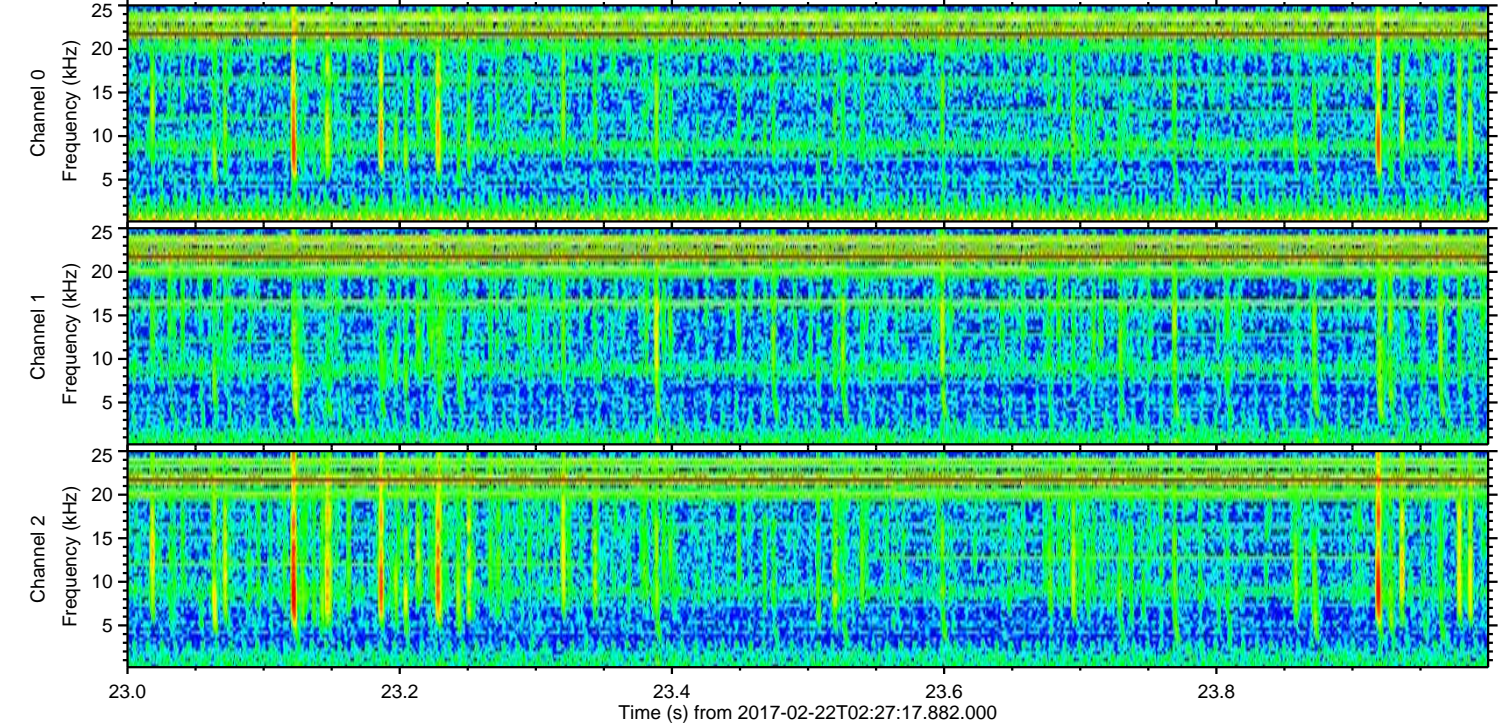
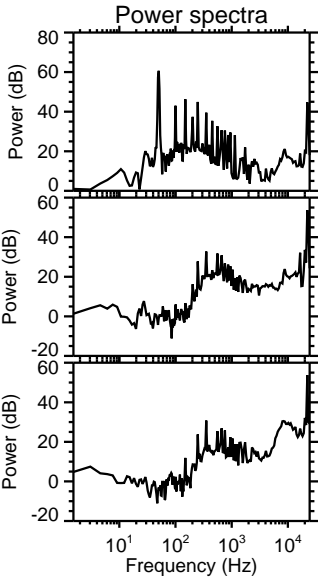
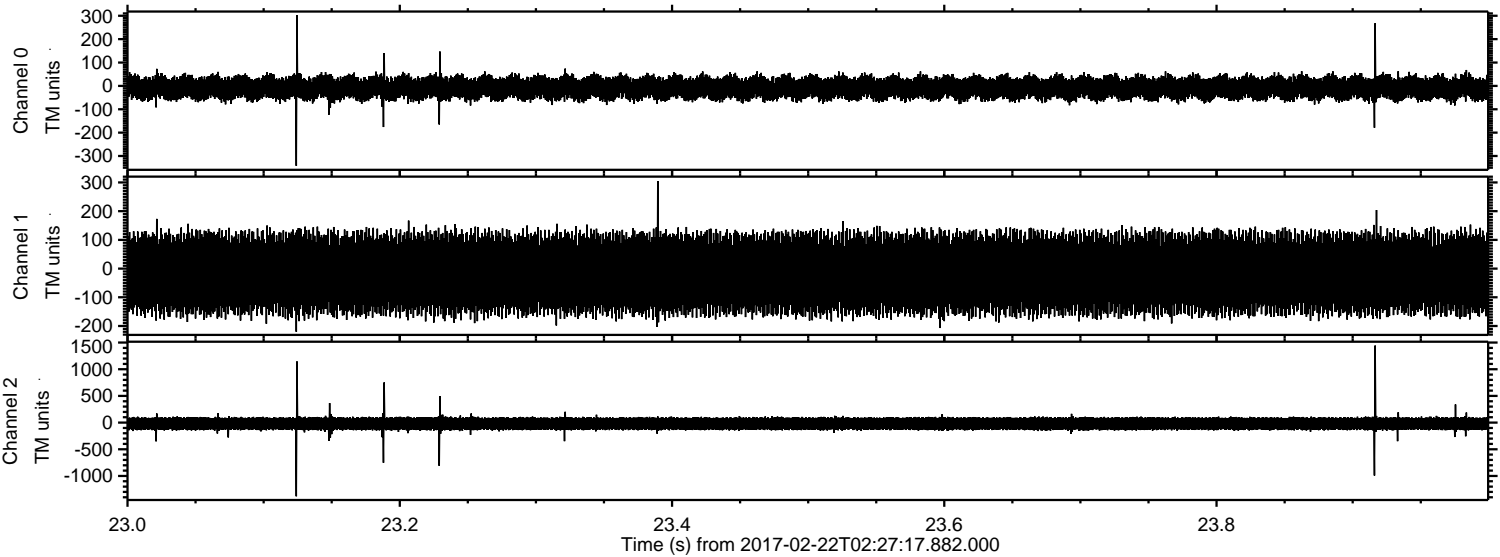

Processed Wed Feb 22 03:35:16 2017 by ELM ver.2012-10-06 from 001__elm20170222_022716__dat00.bin

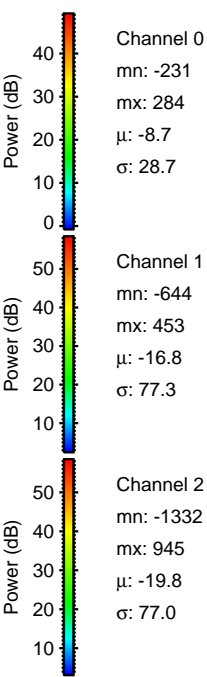
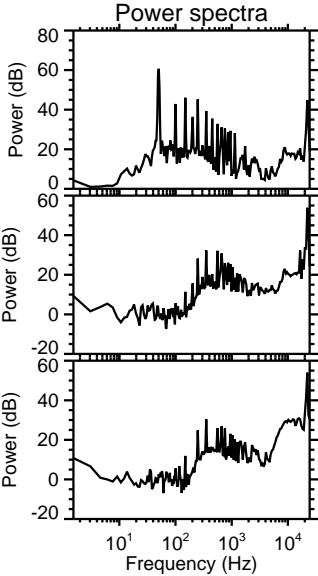
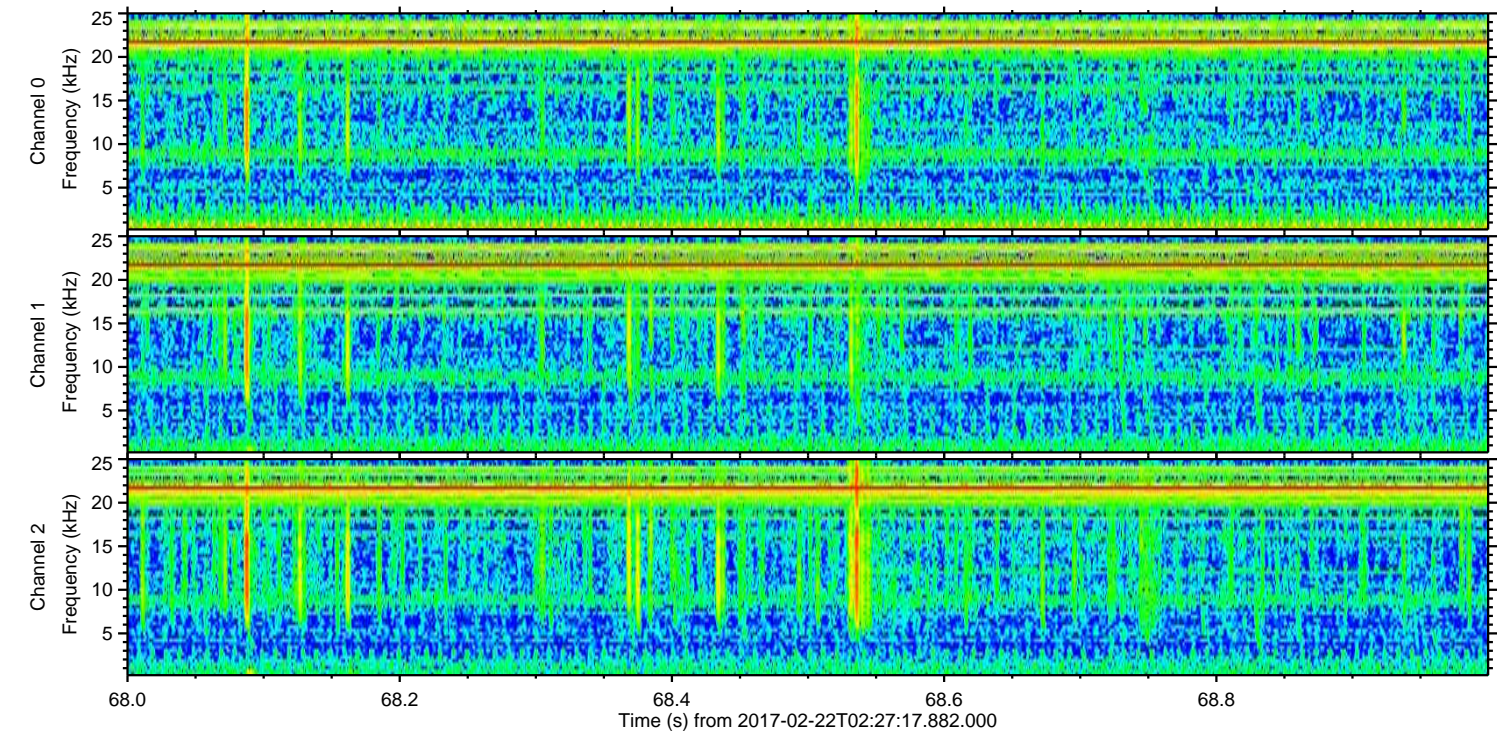
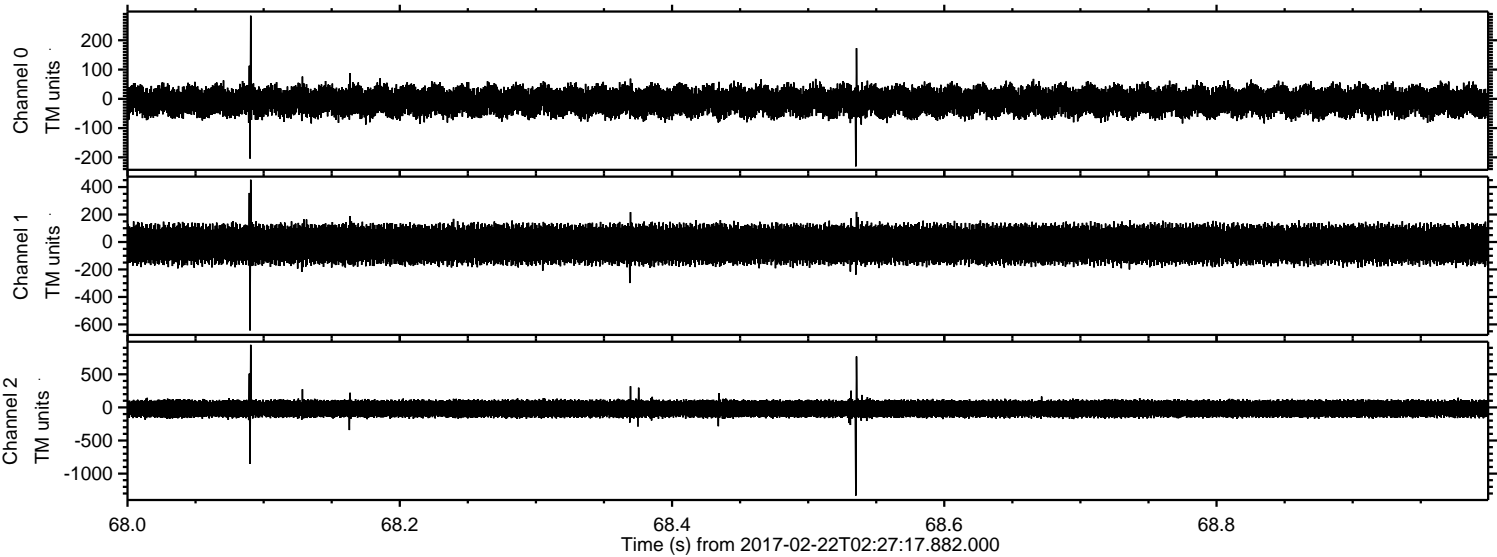

Processed Wed Feb 22 03:35:17 2017 by ELM ver.2012-10-06 from 001__elm20170222_022716__dat00.bin

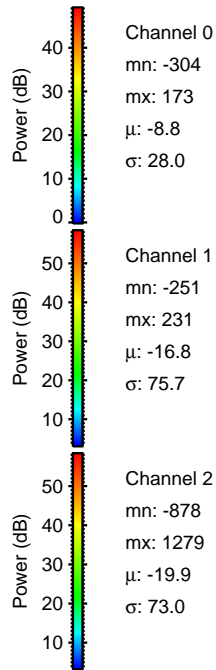
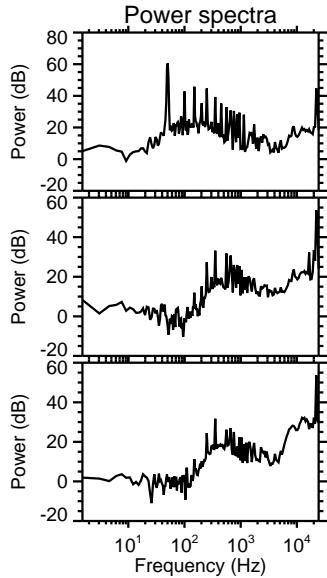
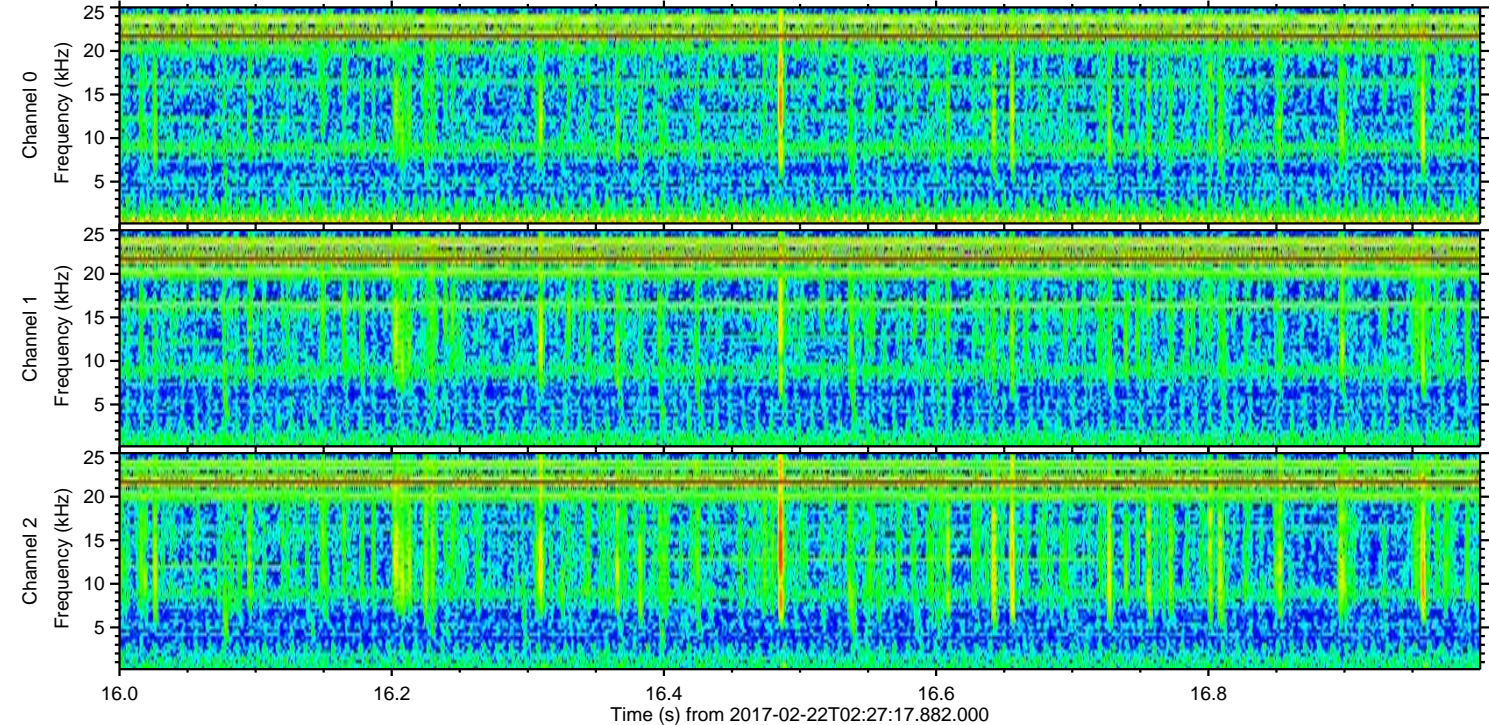
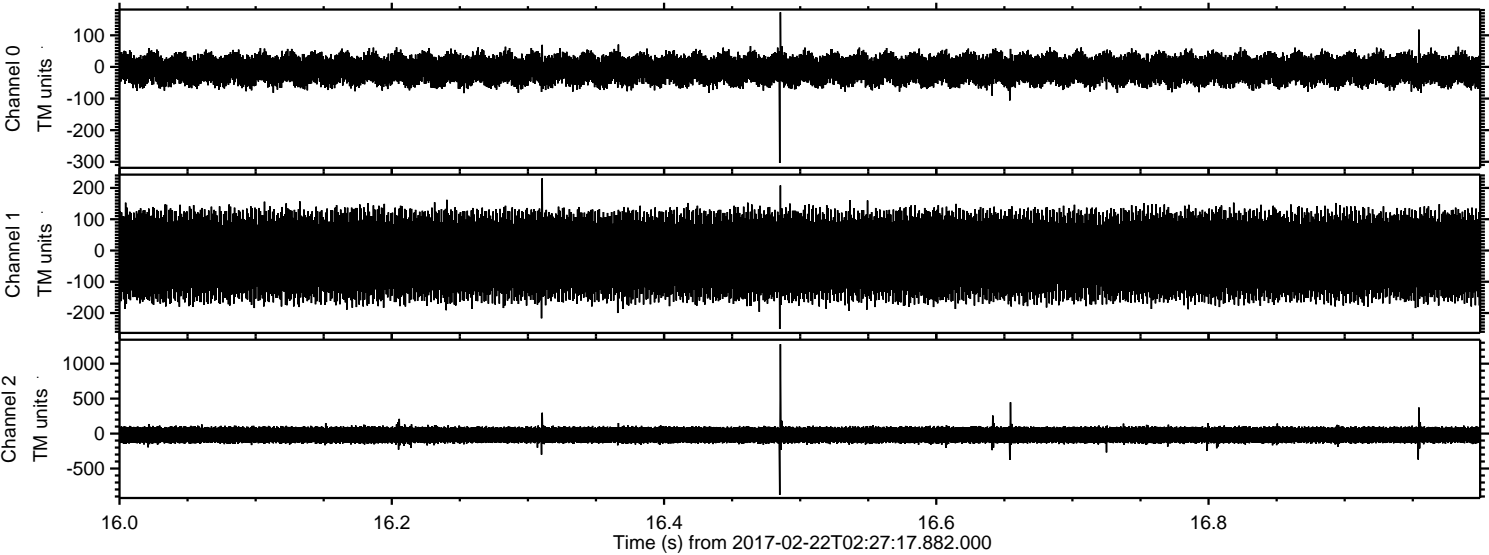

Channel 0
mn: -304
mx: 173
 μ : -8.8
 σ : 28.0

Channel 1
mn: -251
mx: 231
 μ : -16.8
 σ : 75.7

Channel 2
mn: -878
mx: 1279
 μ : -19.9
 σ : 73.0

ELMAVAN 3D WAVEFORMS (Measured data sampled at 50 kHz) 51000 packets of 144 samples from 2017-02-22T02:27:17.882.000. Part 136/147

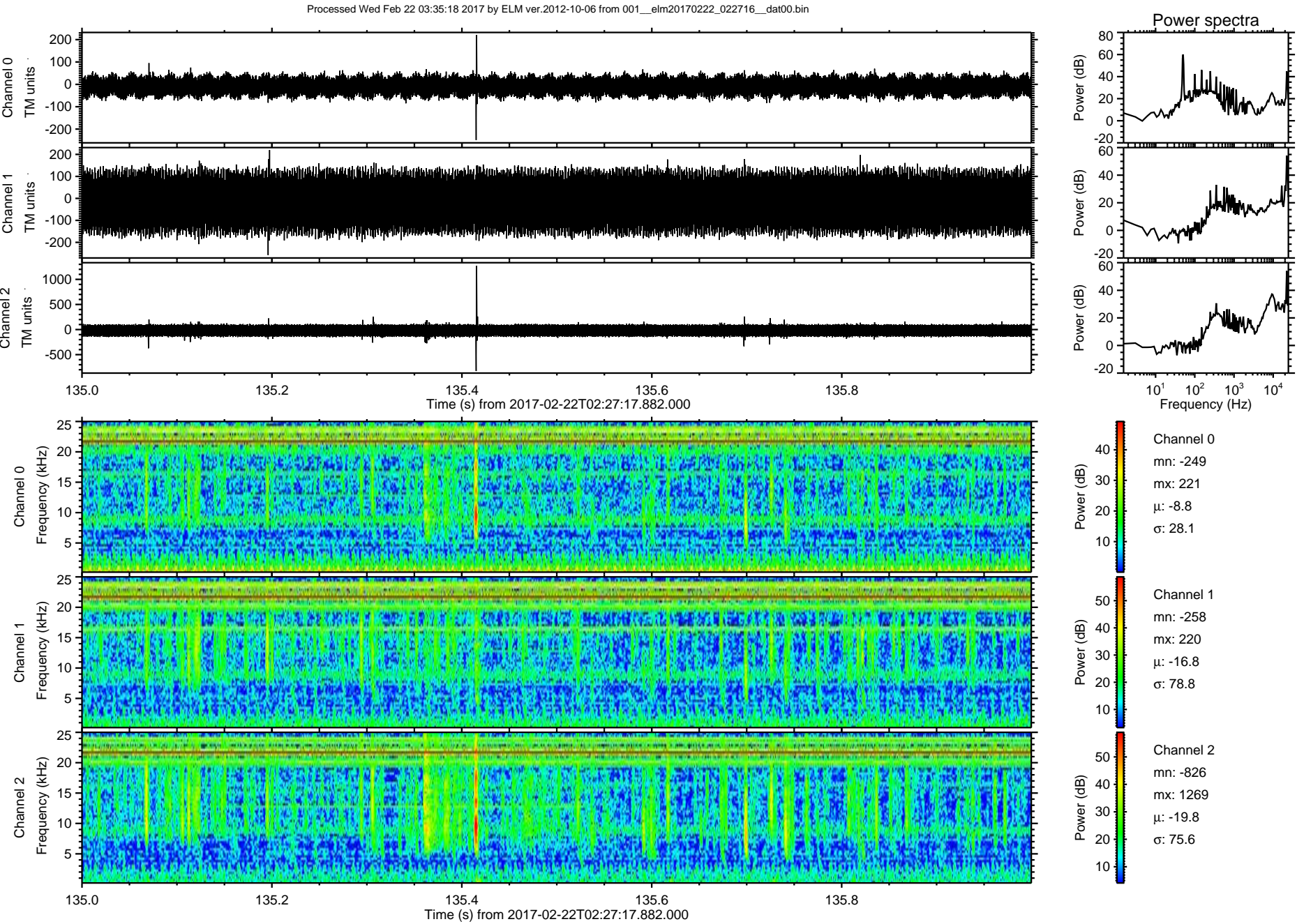

ELMAVAN 3D WAVEFORMS (Measured data sampled at 50 kHz) 51000 packets of 144 samples from 2017-02-22T02:27:17.882.000. Part 10/147

Processed Wed Feb 22 03:35:19 2017 by ELM ver.2012-10-06 from 001__elm20170222_022716__dat00.bin

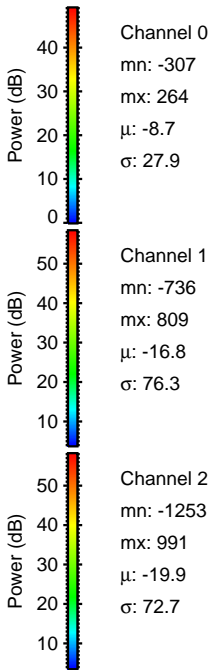
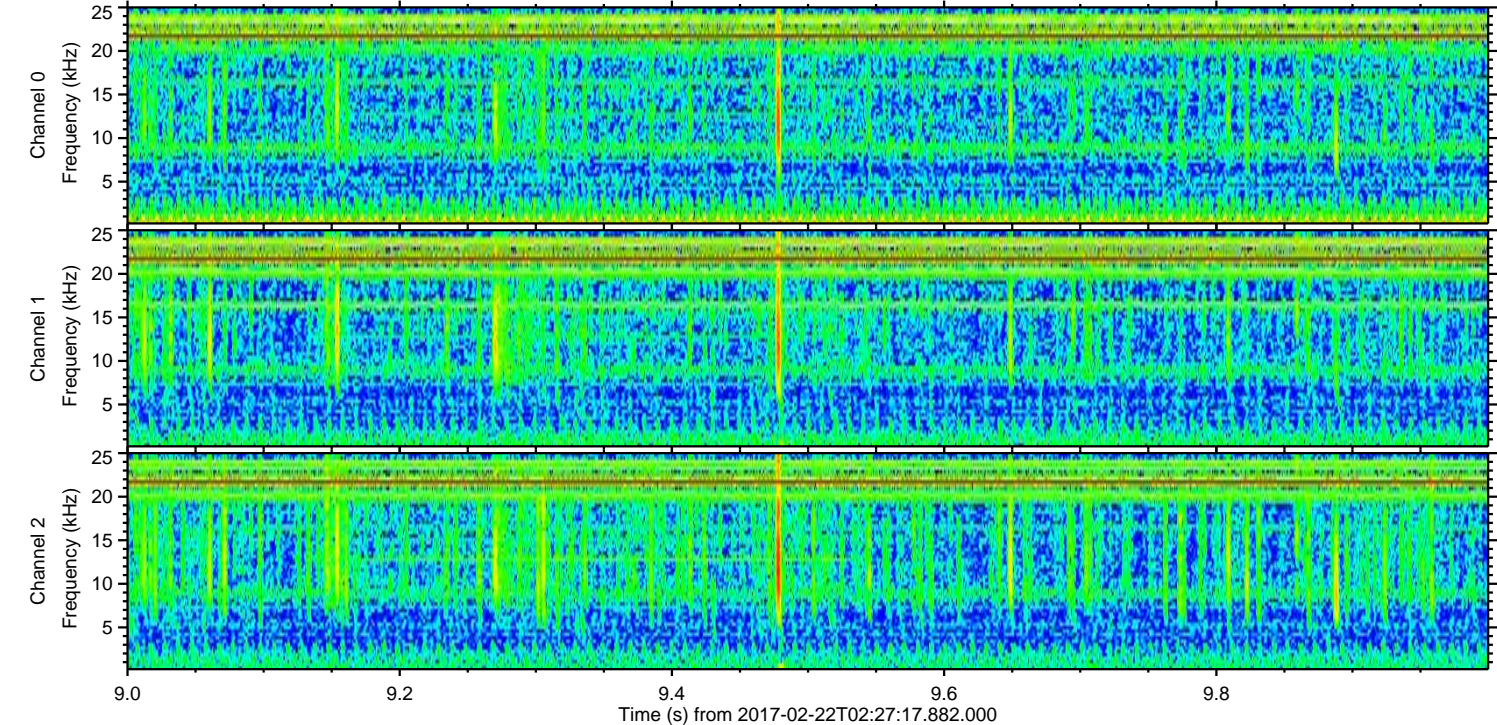
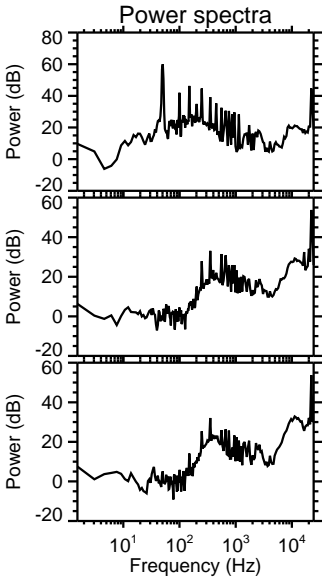
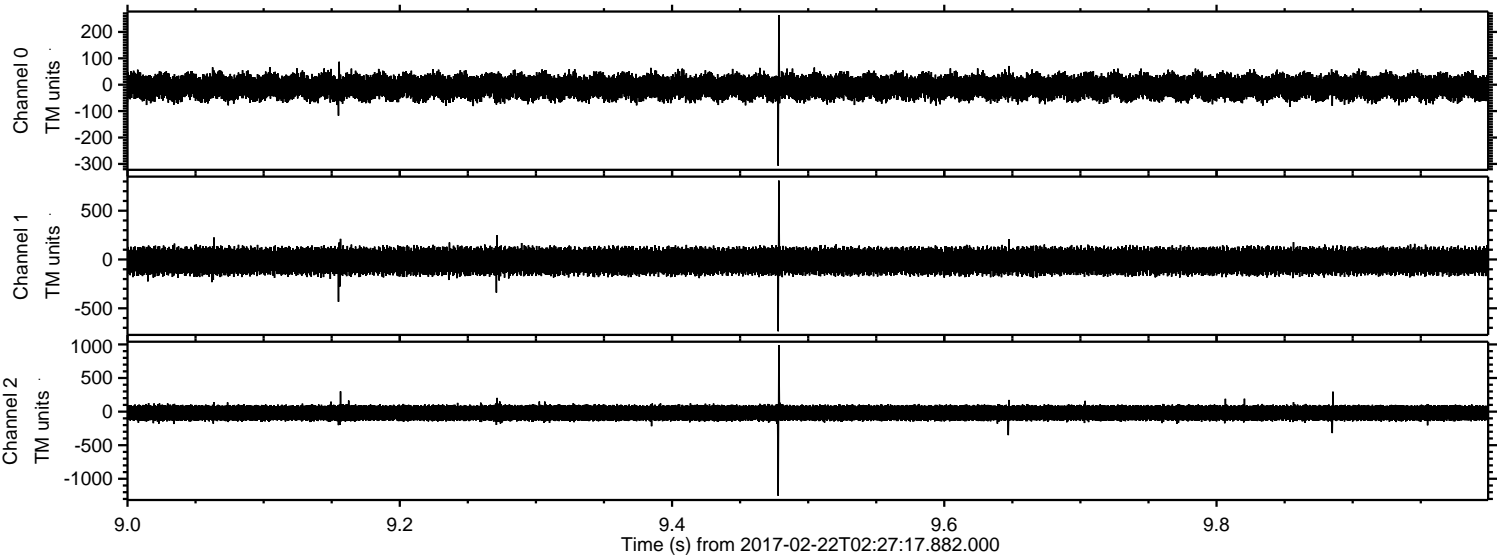

Processed Wed Feb 22 03:35:20 2017 by ELM ver.2012-10-06 from 001__elm20170222_022716__dat00.bin

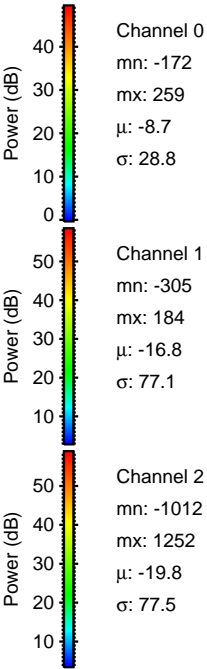
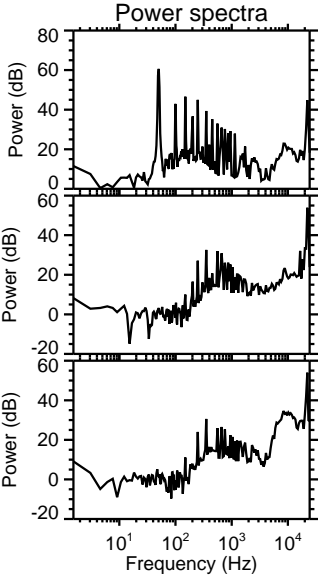
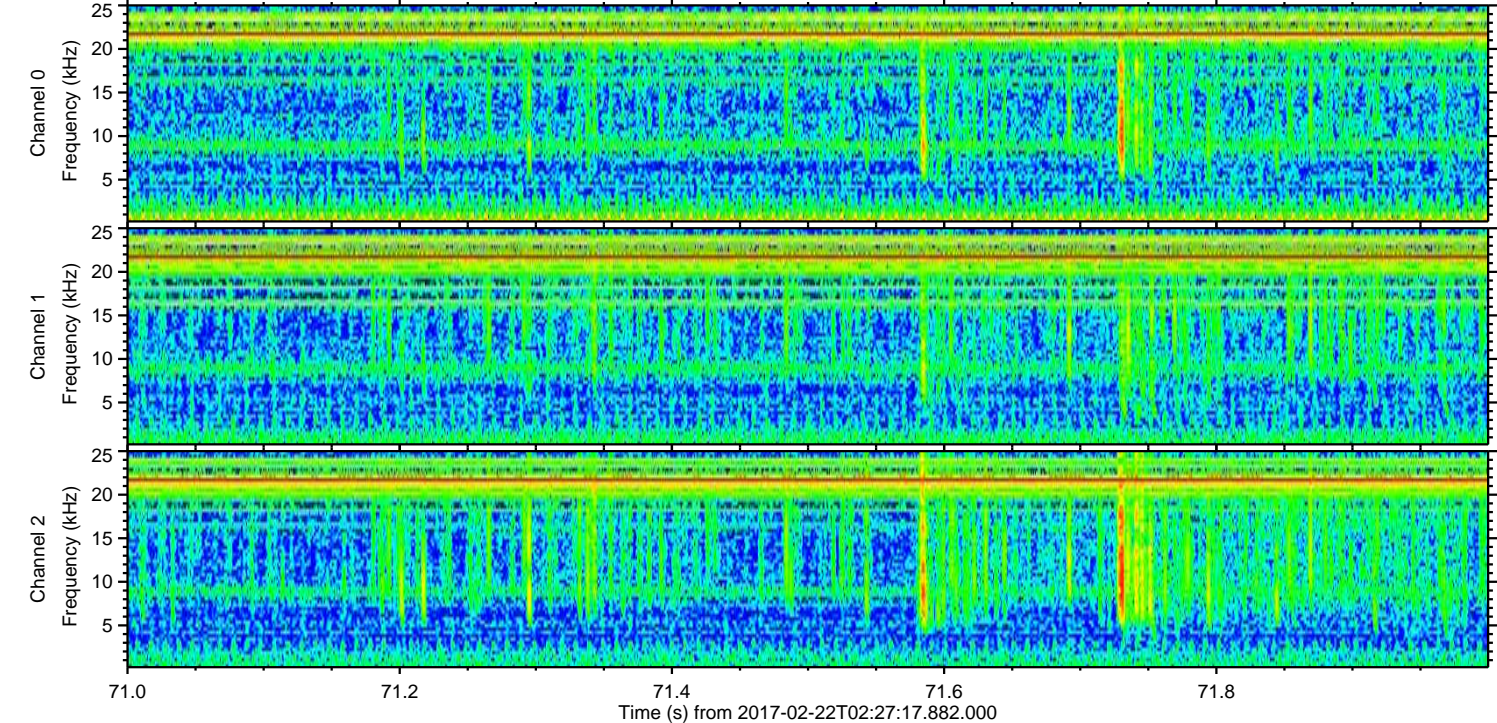
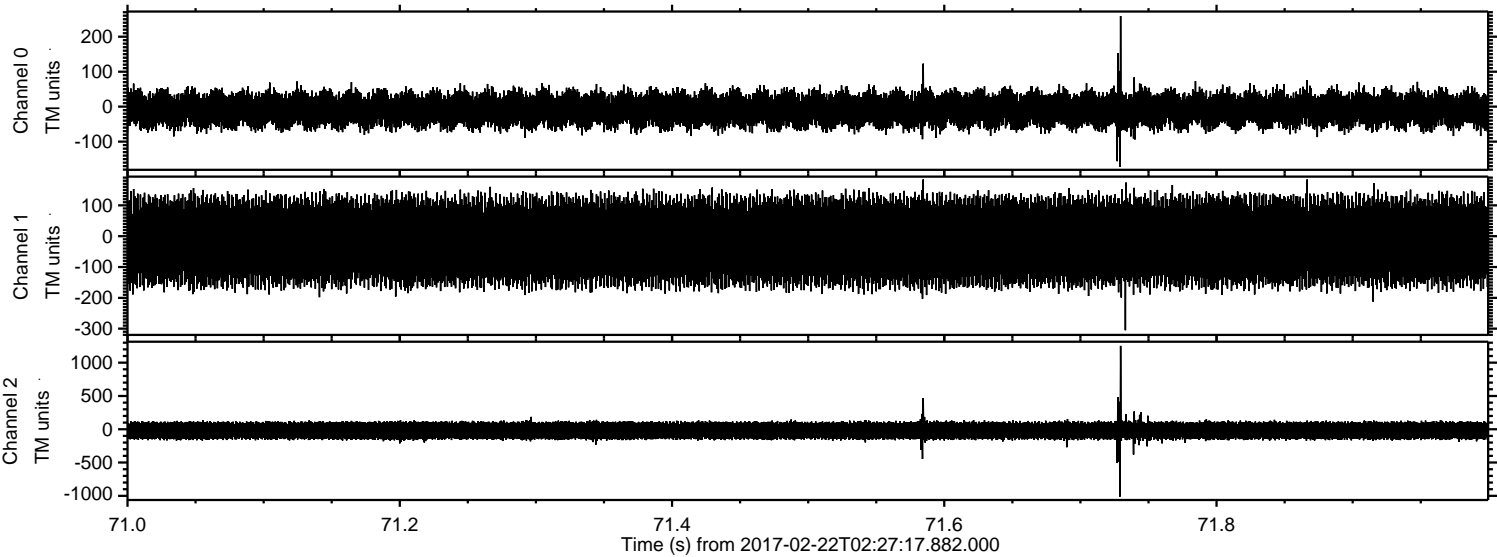

Channel 0
mn: -172
mx: 259
 μ : -8.7
 σ : 28.8

Channel 1
mn: -305
mx: 184
 μ : -16.8
 σ : 77.1

Channel 2
mn: -1012
mx: 1252
 μ : -19.8
 σ : 77.5

Processed Wed Feb 22 03:35:21 2017 by ELM ver.2012-10-06 from 001__elm20170222_022716__dat00.bin

