

# ELMAVAN 3D WAVEFORMS (Measured data sampled at 50 kHz) 51000 packets of 144 samples from 2017-02-22T01:12:14.771.000.

Processed Wed Feb 22 02:20:04 2017 by ELM ver.2012-10-06 from 001\_\_elm20170222\_011213\_\_dat00.bin

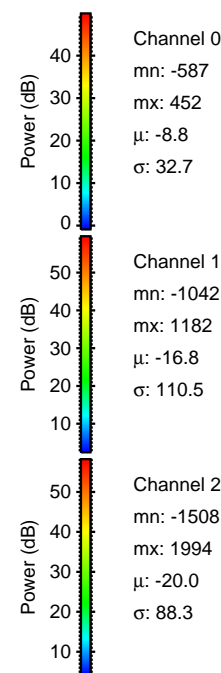

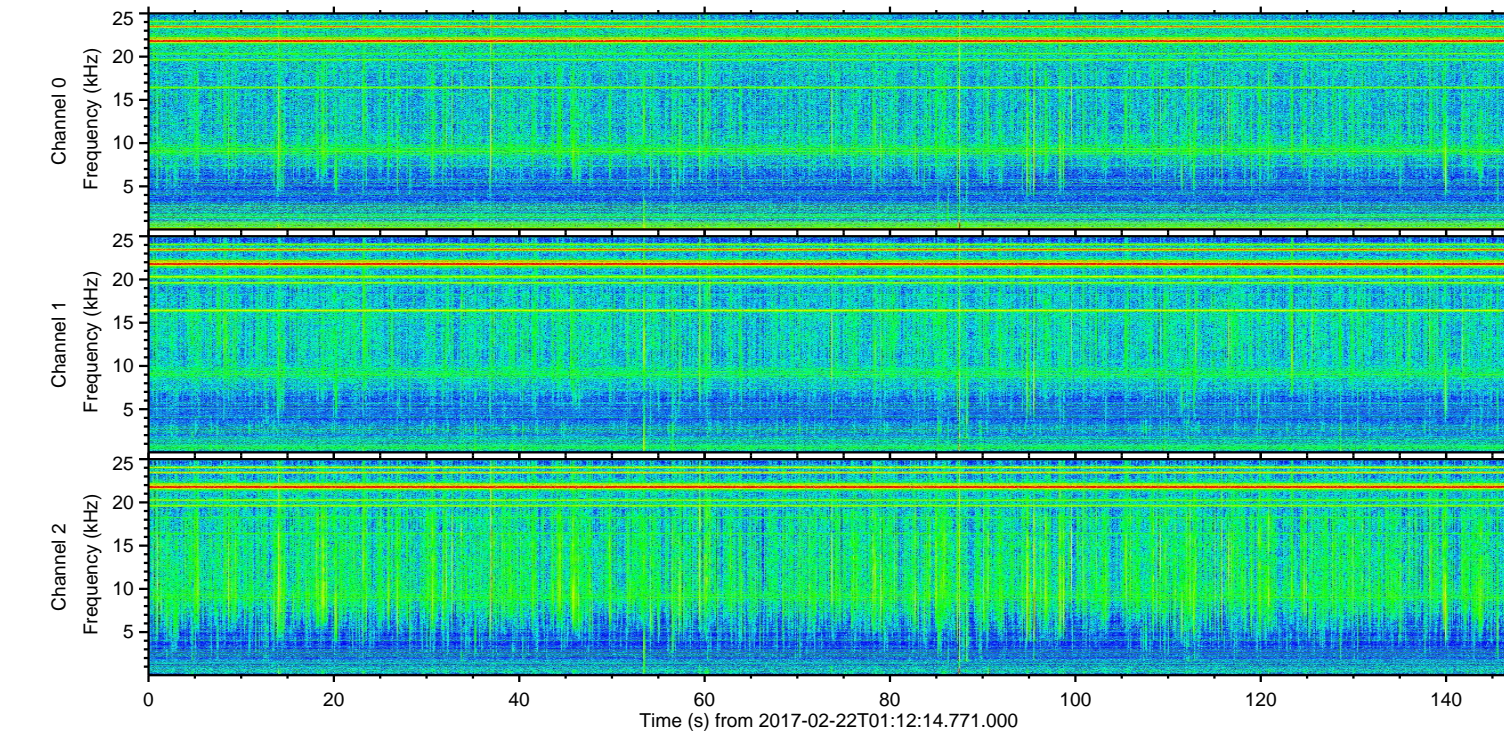
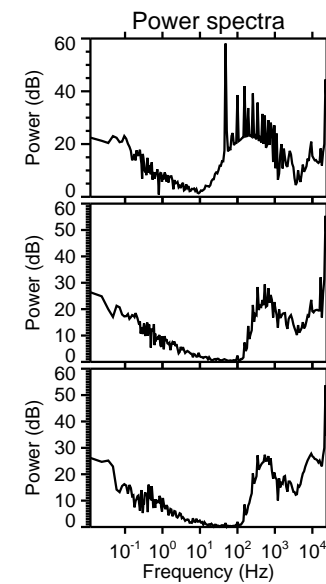
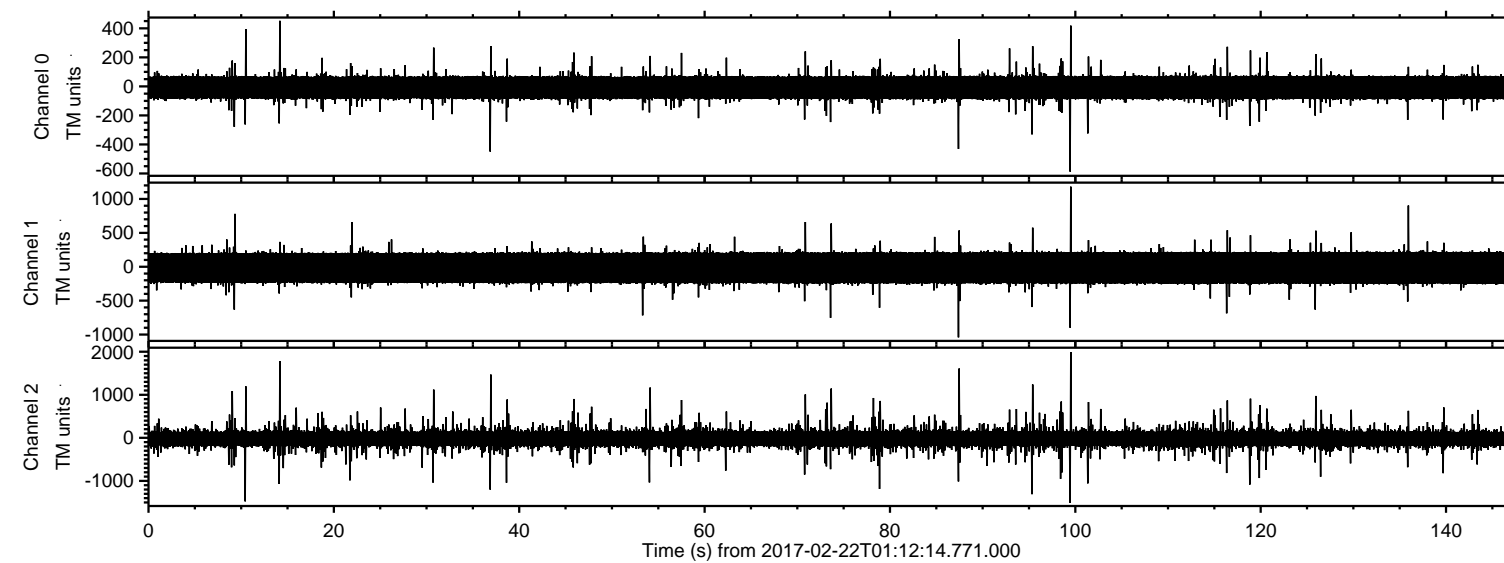

ELMAVAN 3D WAVEFORMS (Measured data sampled at 50 kHz) 51000 packets of 144 samples from 2017-02-22T01:12:14.771.000. Part 100/147

Processed Wed Feb 22 02:20:15 2017 by ELM ver.2012-10-06 from 001\_\_elm20170222\_011213\_\_dat00.bin

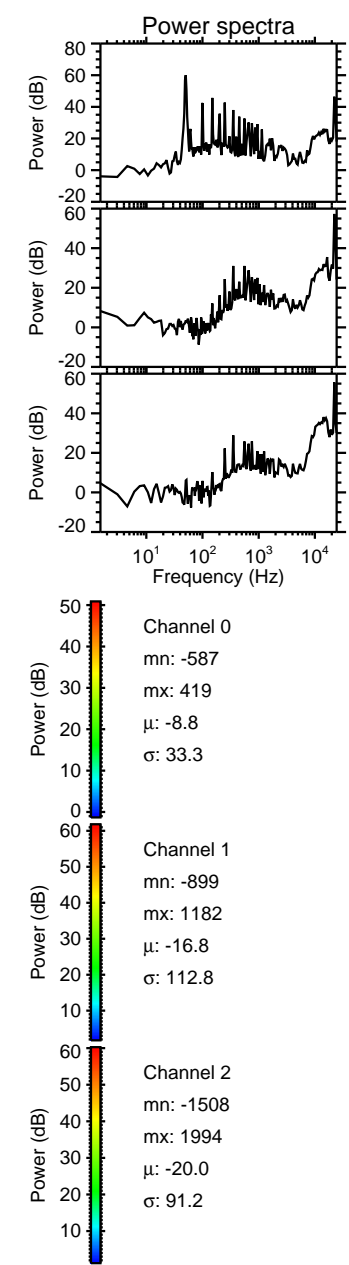
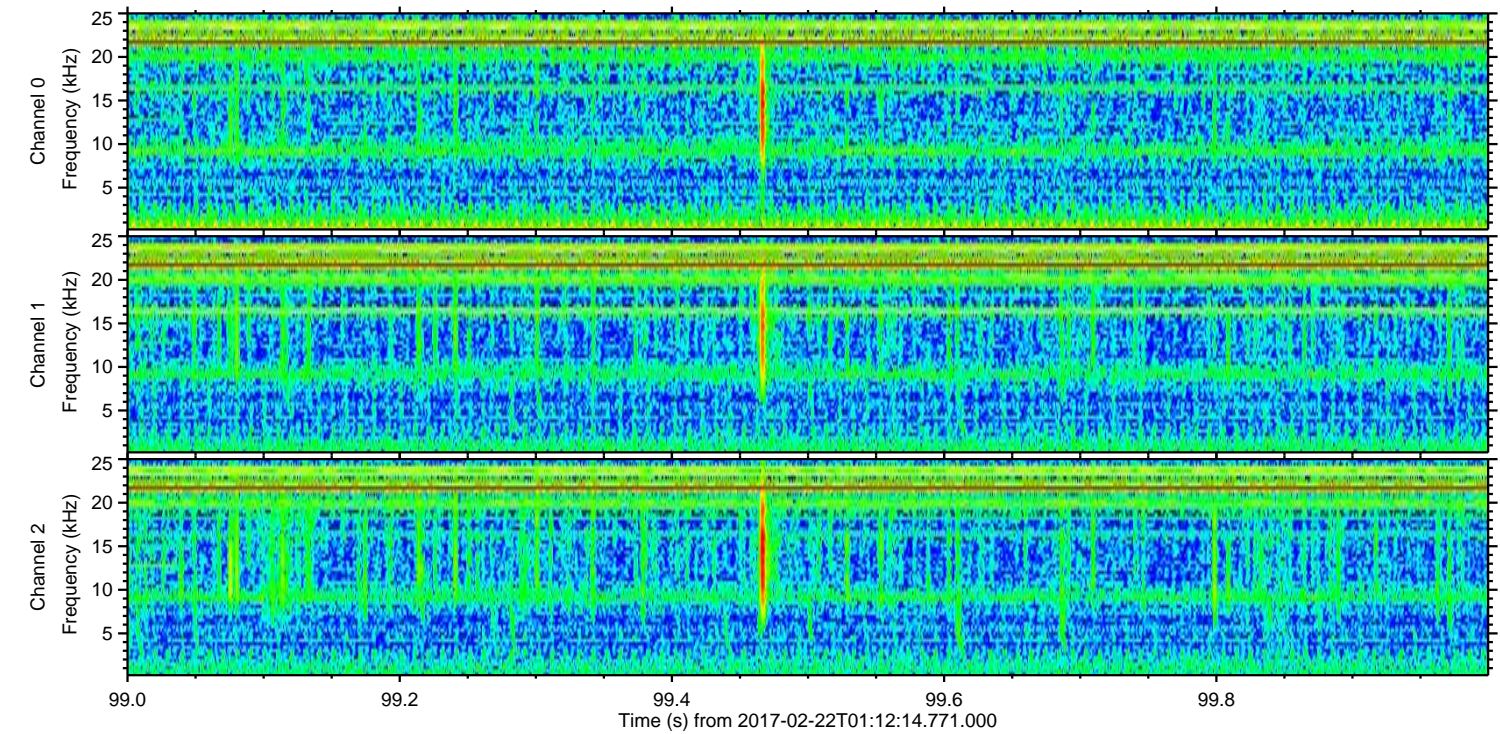
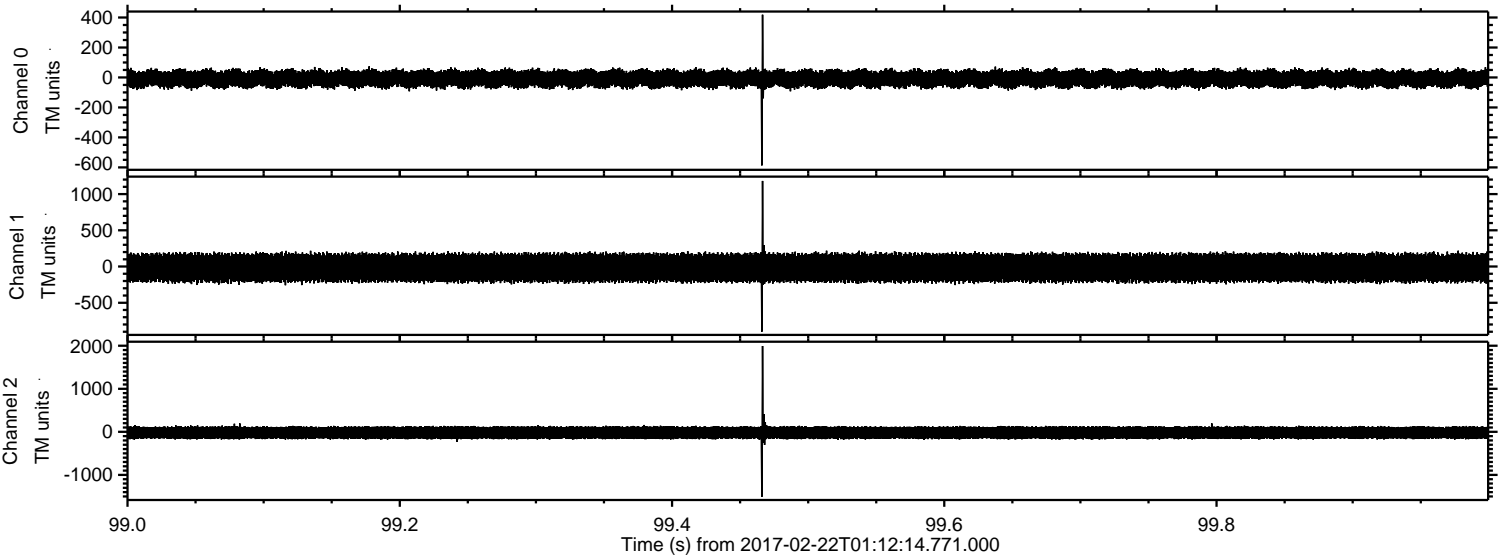



ELMAVAN 3D WAVEFORMS (Measured data sampled at 50 kHz) 51000 packets of 144 samples from 2017-02-22T01:12:14.771.000. Part 15/147

Processed Wed Feb 22 02:20:16 2017 by ELM ver.2012-10-06 from 001\_\_elm20170222\_011213\_\_dat00.bin

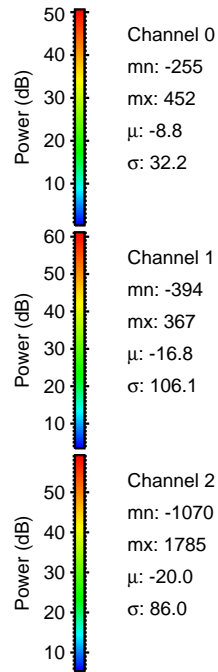
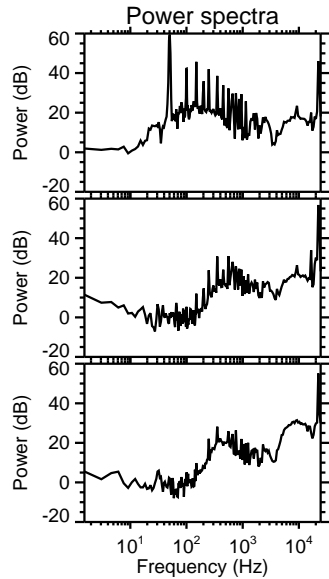
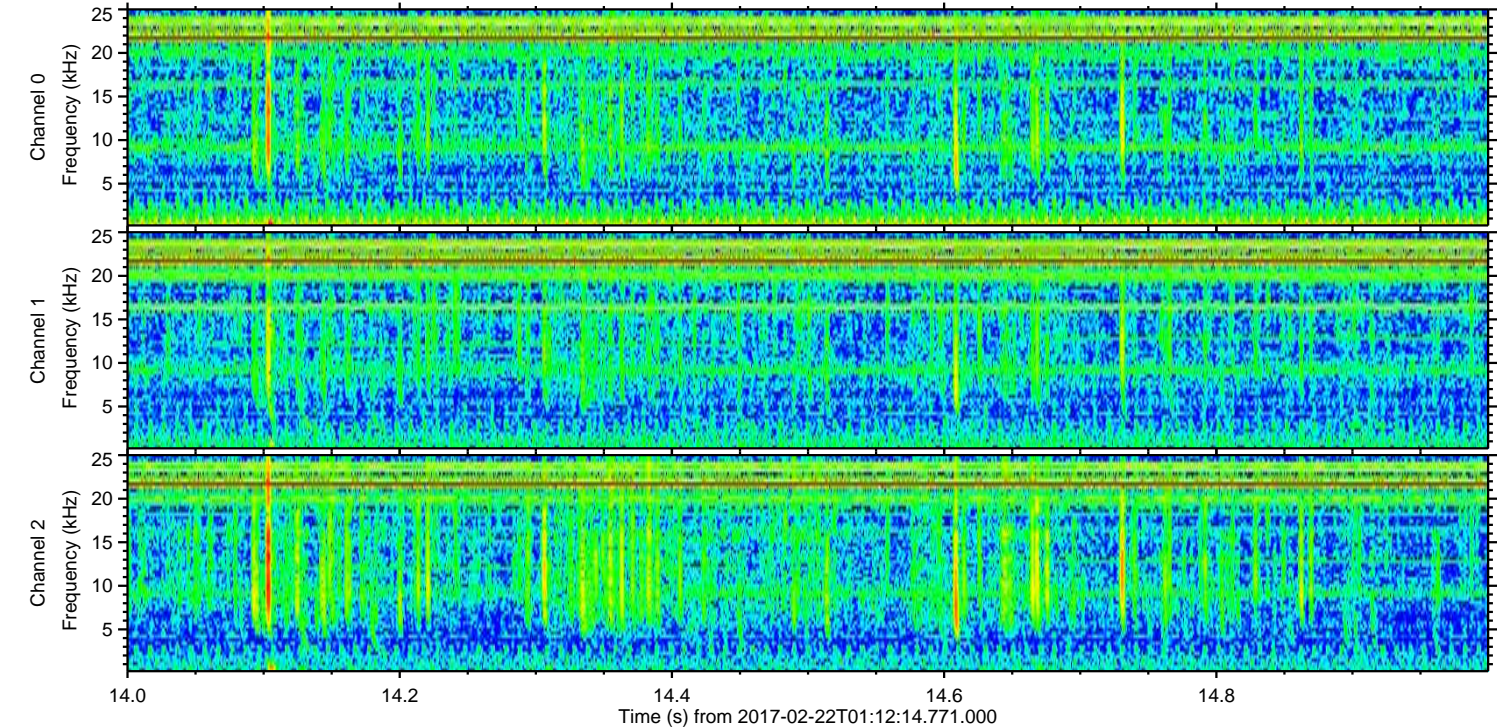
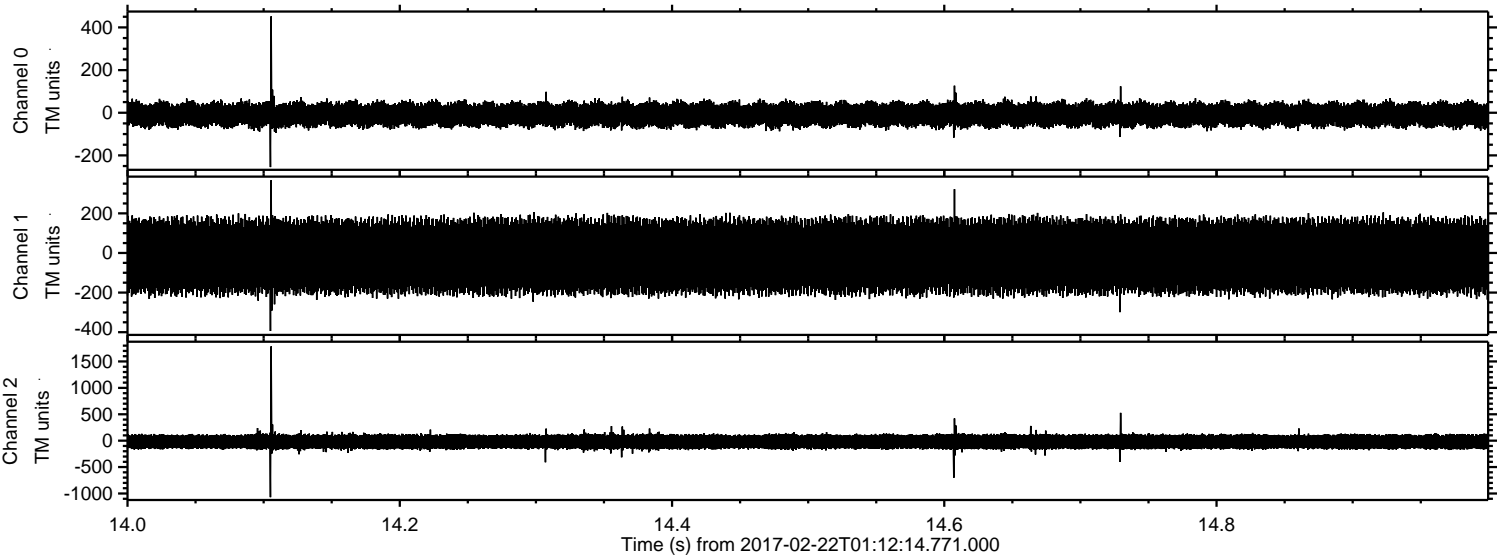

Channel 0  
mn: -255  
mx: 452  
 $\mu$ : -8.8  
 $\sigma$ : 32.2

Channel 1  
mn: -394  
mx: 367  
 $\mu$ : -16.8  
 $\sigma$ : 106.1

Channel 2  
mn: -1070  
mx: 1785  
 $\mu$ : -20.0  
 $\sigma$ : 86.0



Processed Wed Feb 22 02:20:17 2017 by ELM ver.2012-10-06 from 001\_\_elm20170222\_011213\_\_dat00.bin

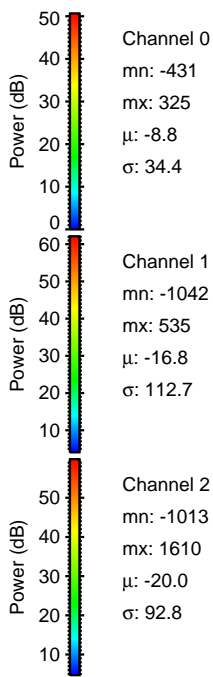
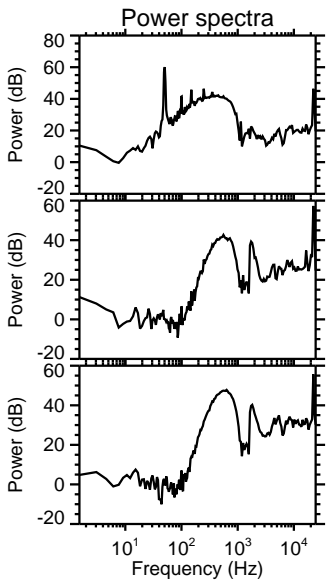
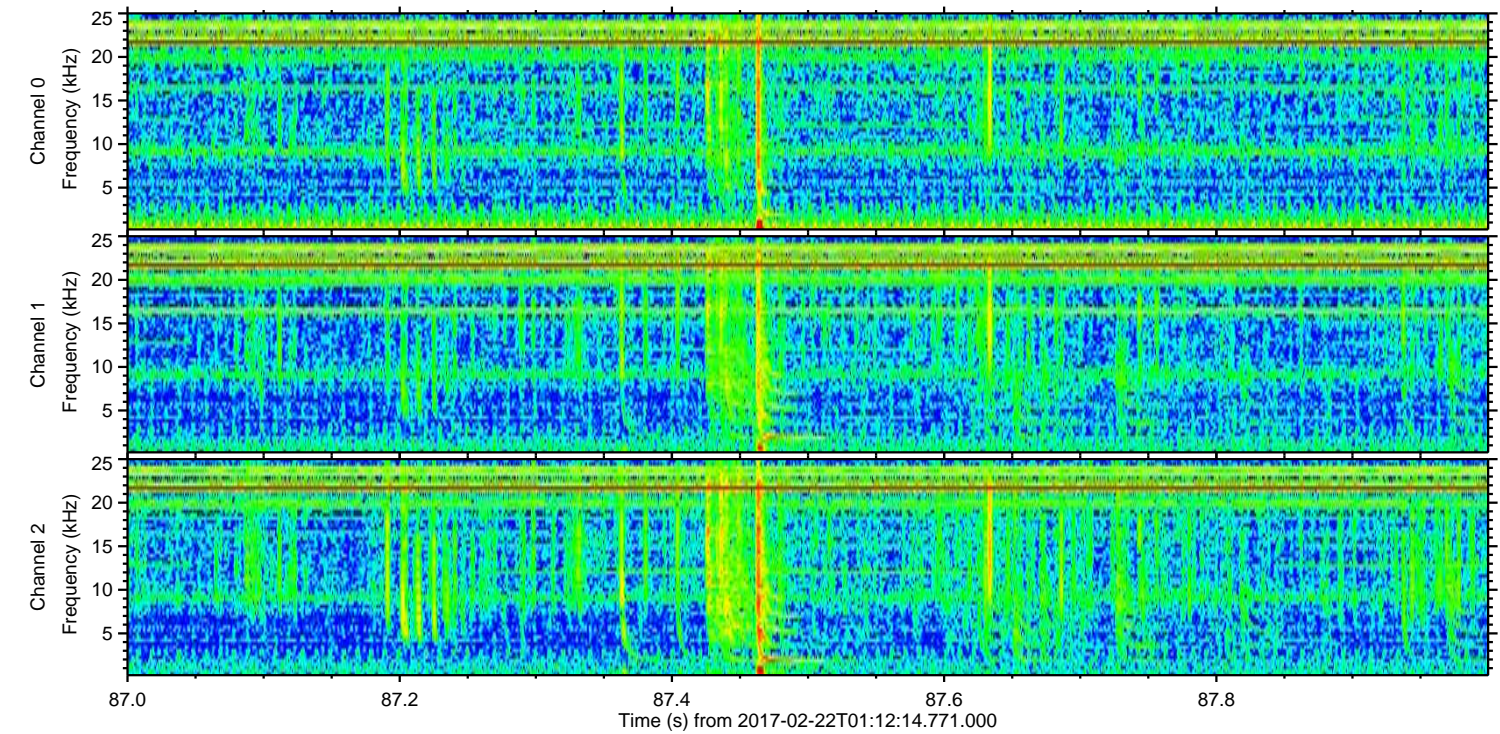
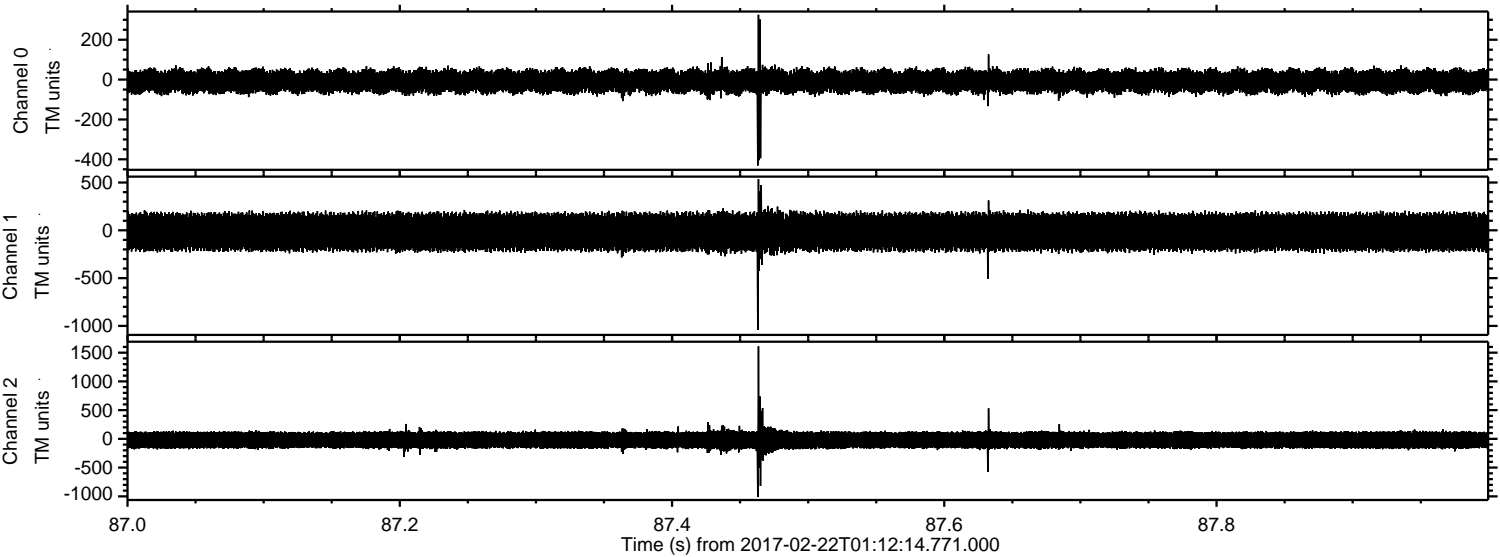



Processed Wed Feb 22 02:20:18 2017 by ELM ver.2012-10-06 from 001\_\_elm20170222\_011213\_\_dat00.bin

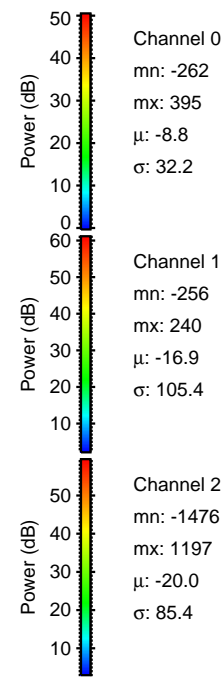
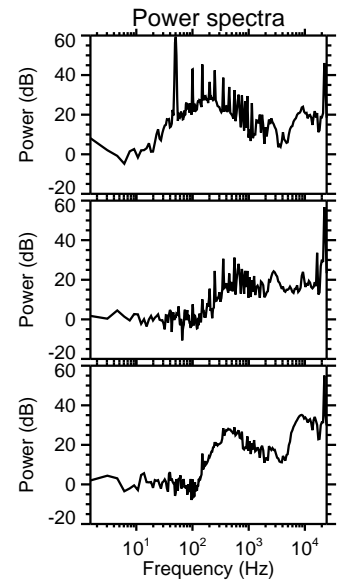
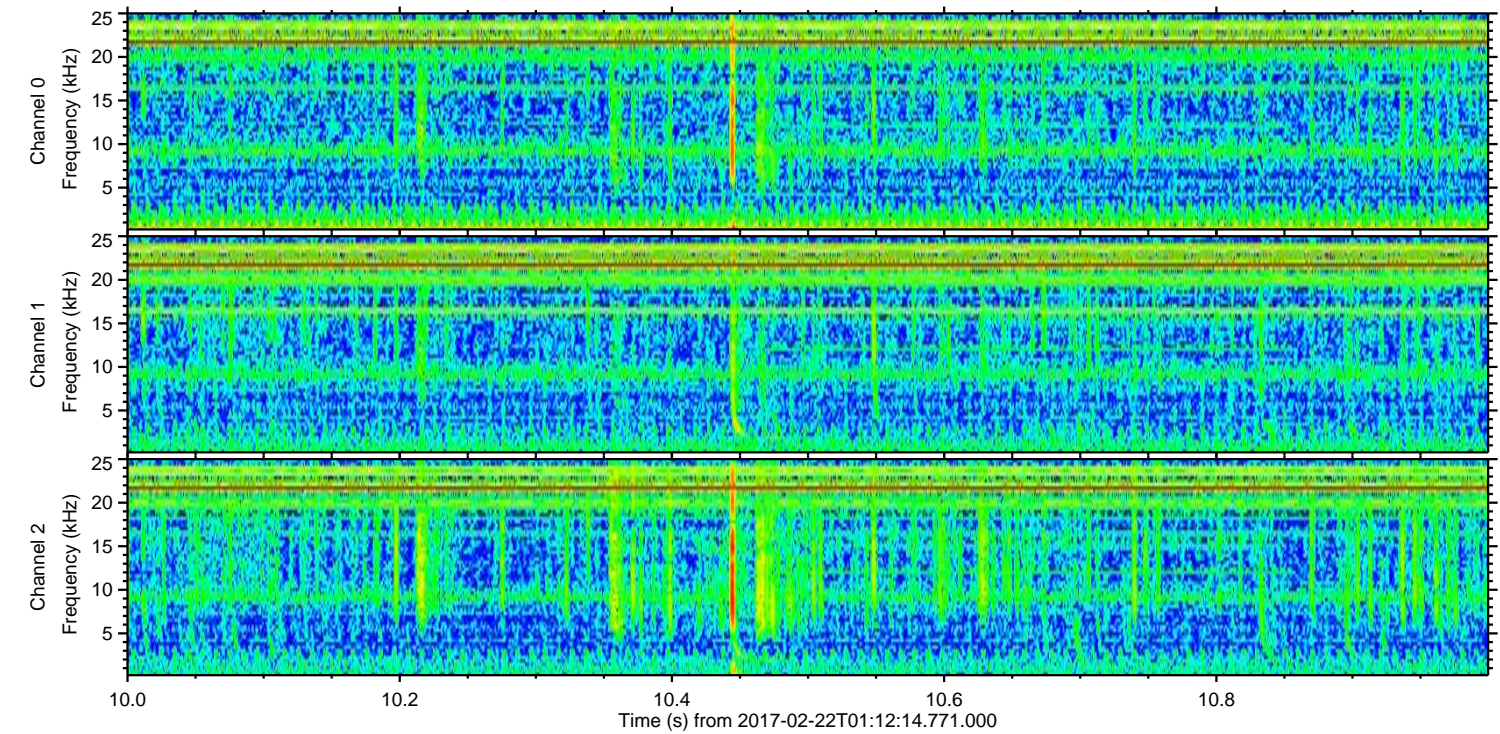
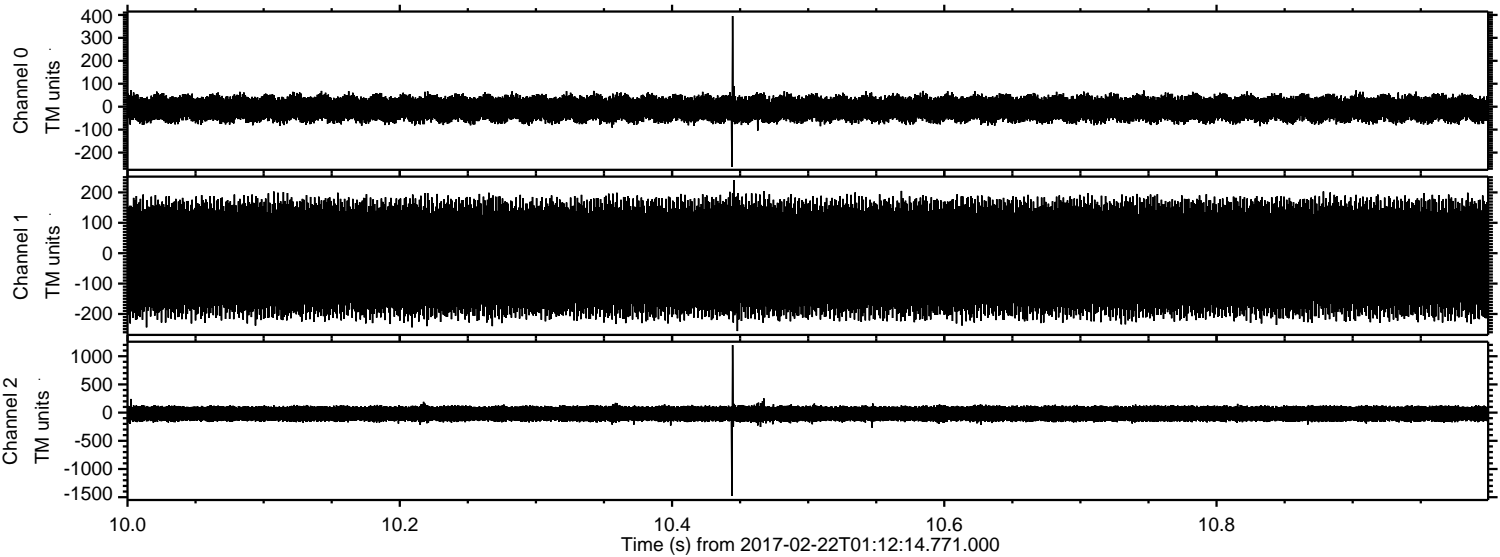



Processed Wed Feb 22 02:20:19 2017 by ELM ver.2012-10-06 from 001\_\_elm20170222\_011213\_\_dat00.bin

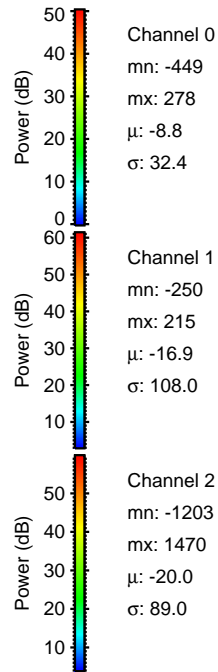
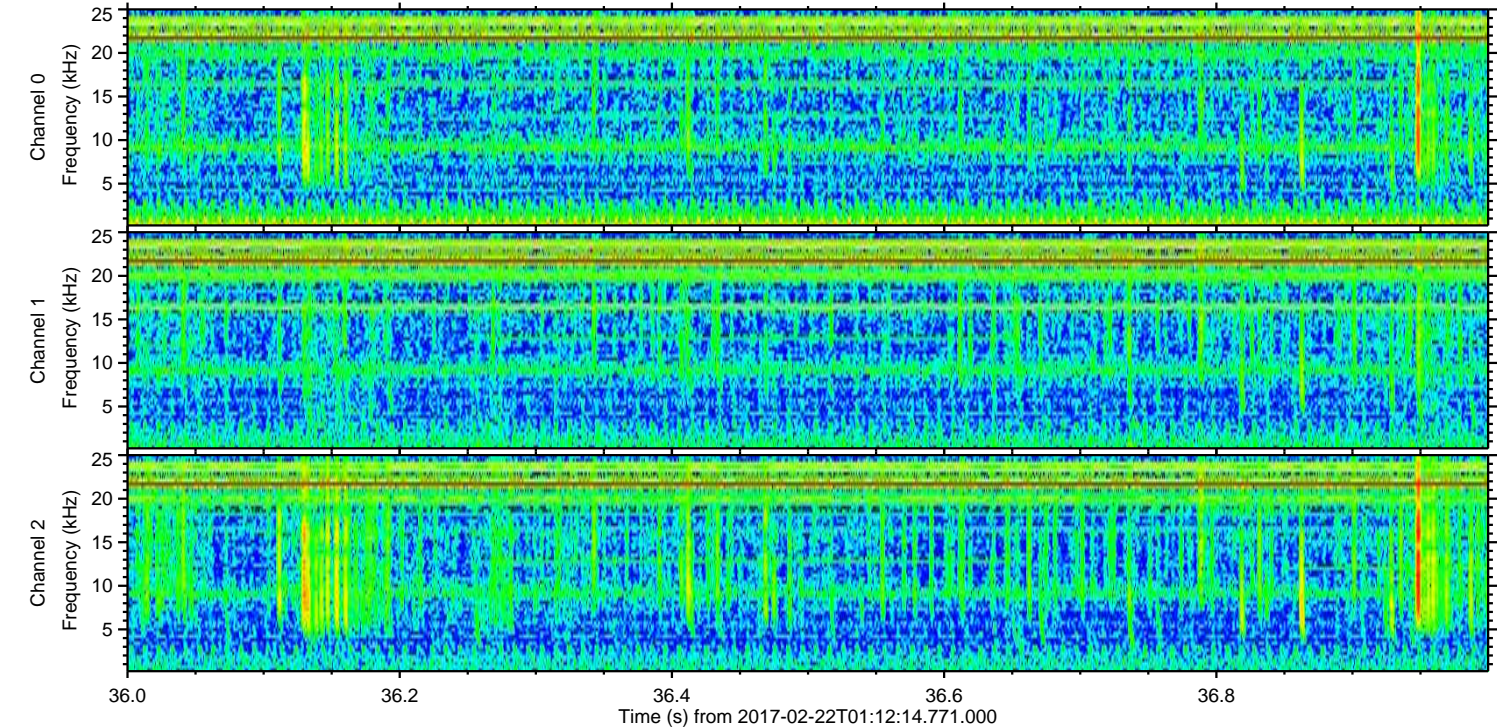
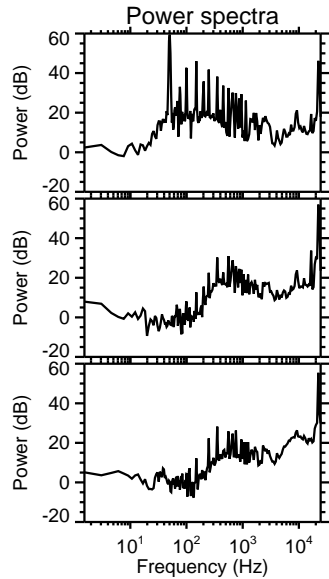
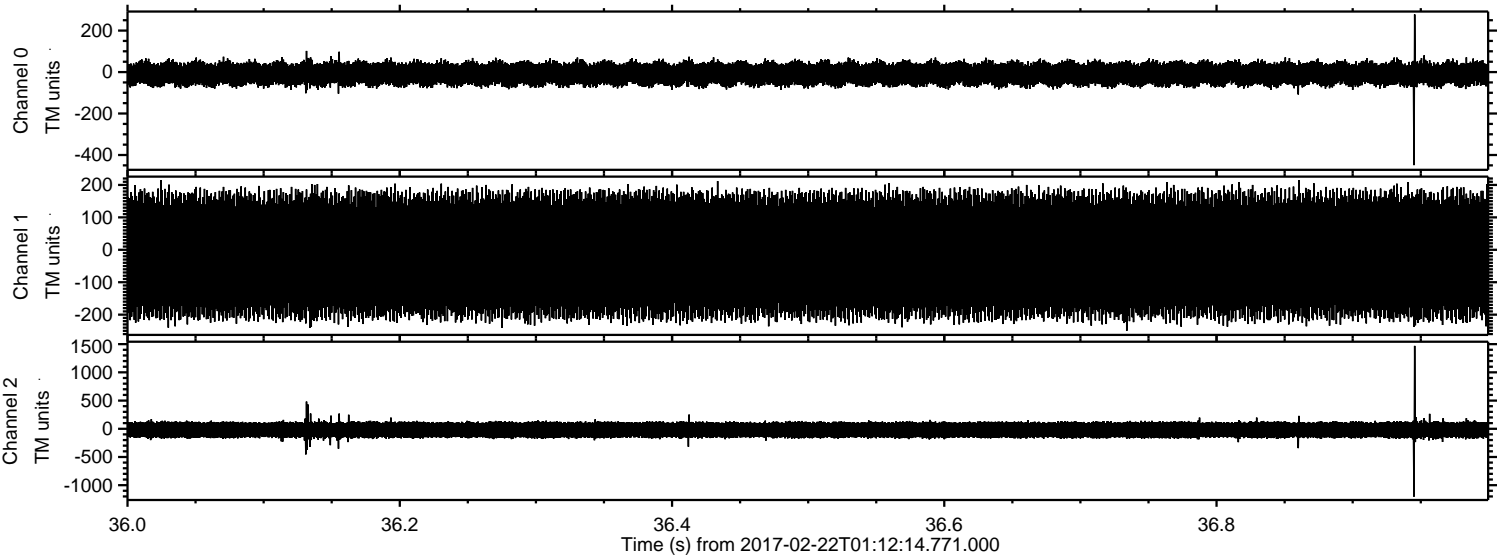



Processed Wed Feb 22 02:20:20 2017 by ELM ver.2012-10-06 from 001\_\_elm20170222\_011213\_\_dat00.bin

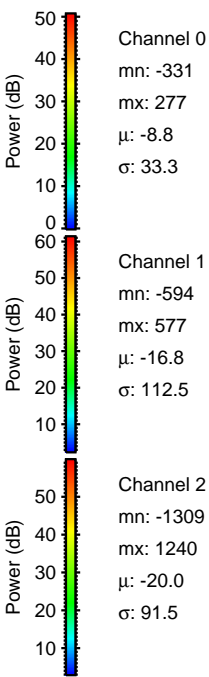
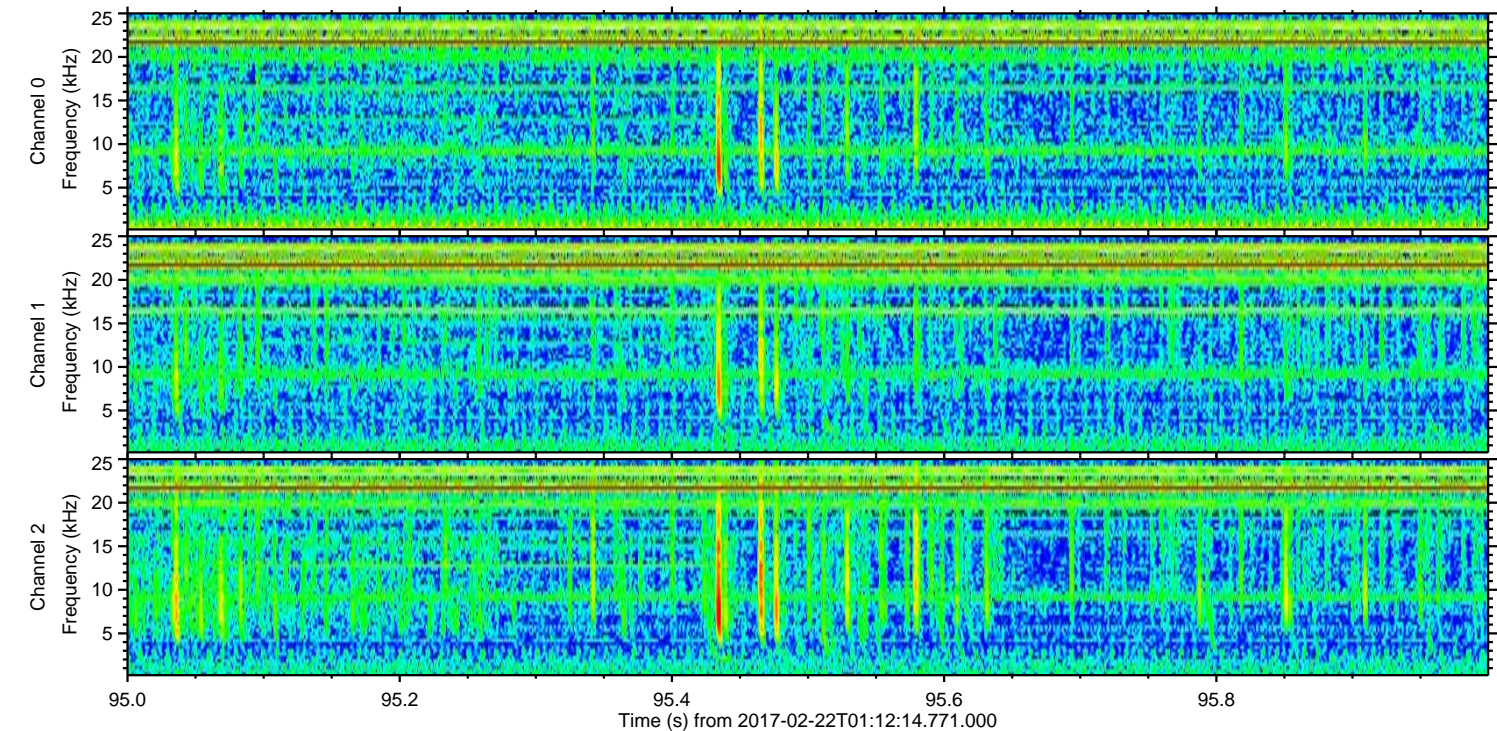
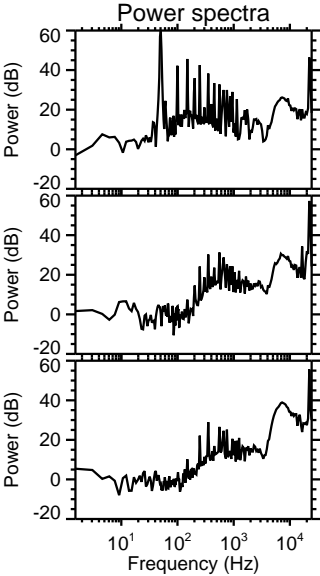
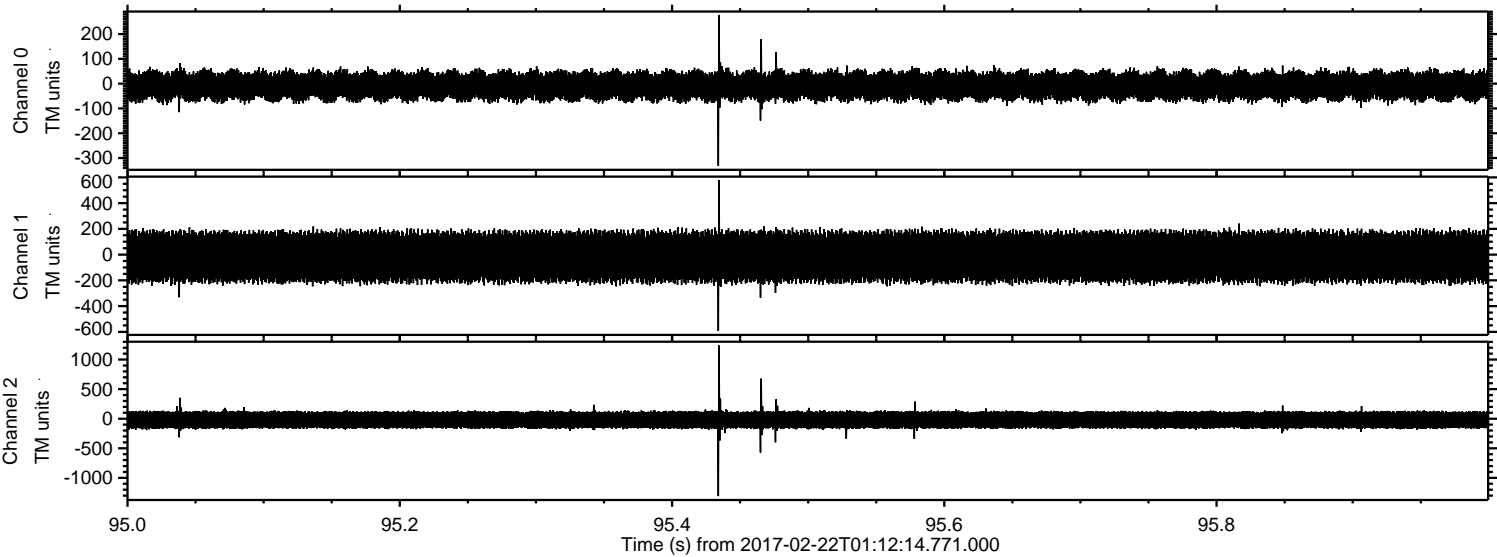



Processed Wed Feb 22 02:20:21 2017 by ELM ver.2012-10-06 from 001\_\_elm20170222\_011213\_\_dat00.bin

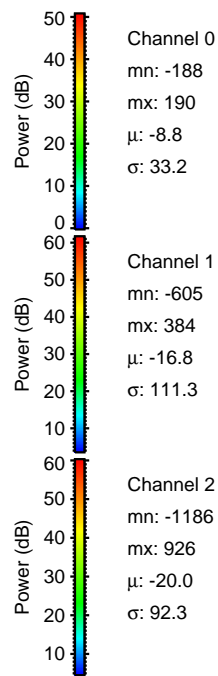
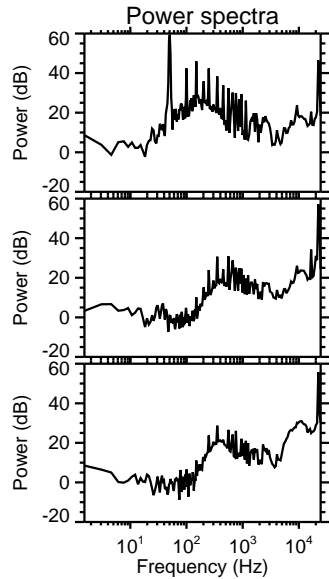
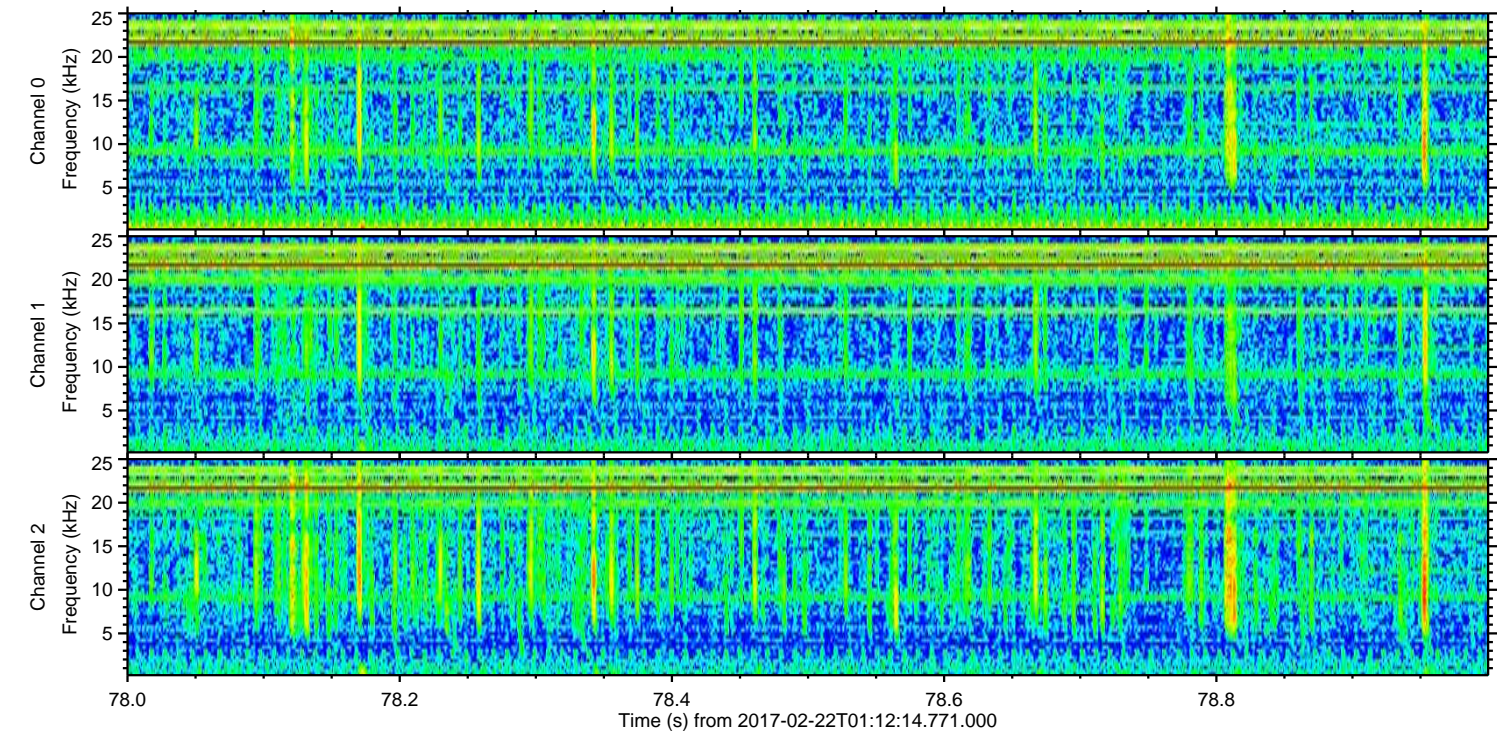
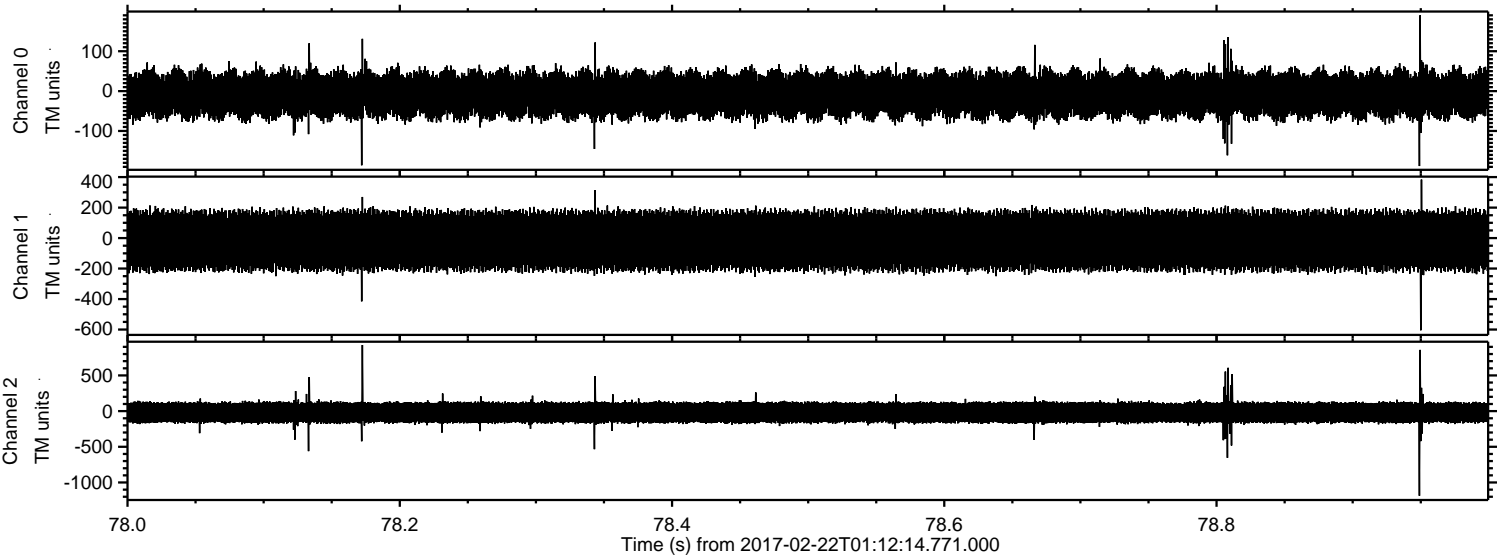

Channel 0  
mn: -188  
mx: 190  
 $\mu$ : -8.8  
 $\sigma$ : 33.2

Channel 1  
mn: -605  
mx: 384  
 $\mu$ : -16.8  
 $\sigma$ : 111.3

Channel 2  
mn: -1186  
mx: 926  
 $\mu$ : -20.0  
 $\sigma$ : 92.3



Processed Wed Feb 22 02:20:22 2017 by ELM ver.2012-10-06 from 001\_elm20170222\_011213\_\_dat00.bin

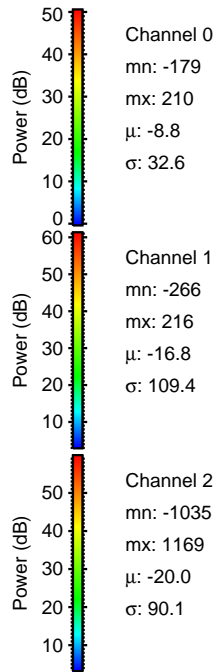
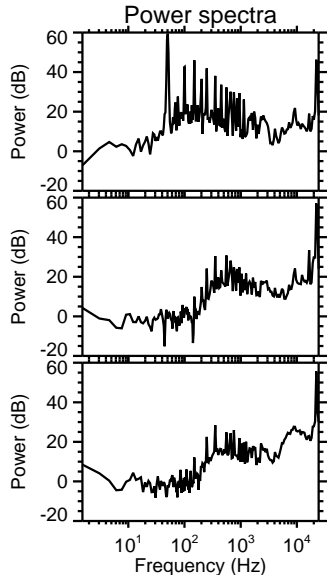
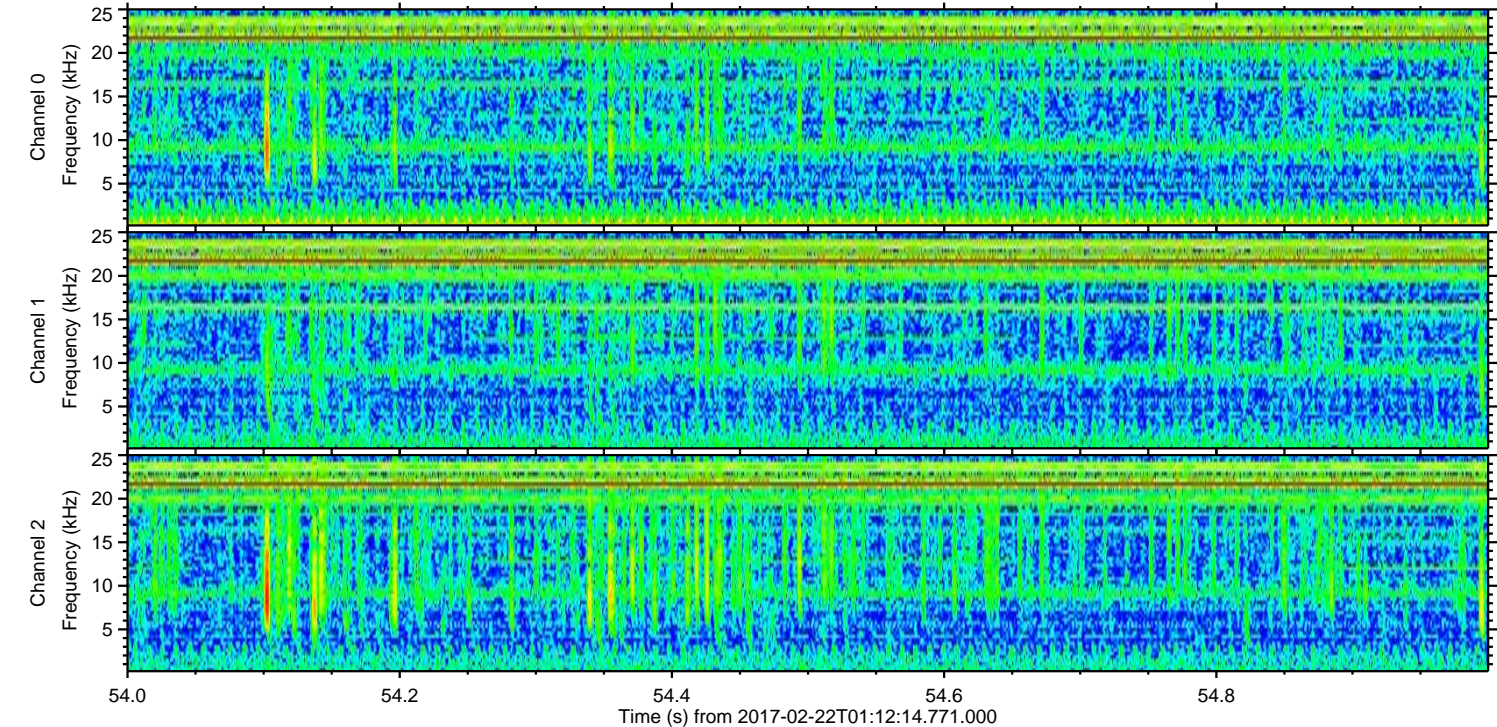
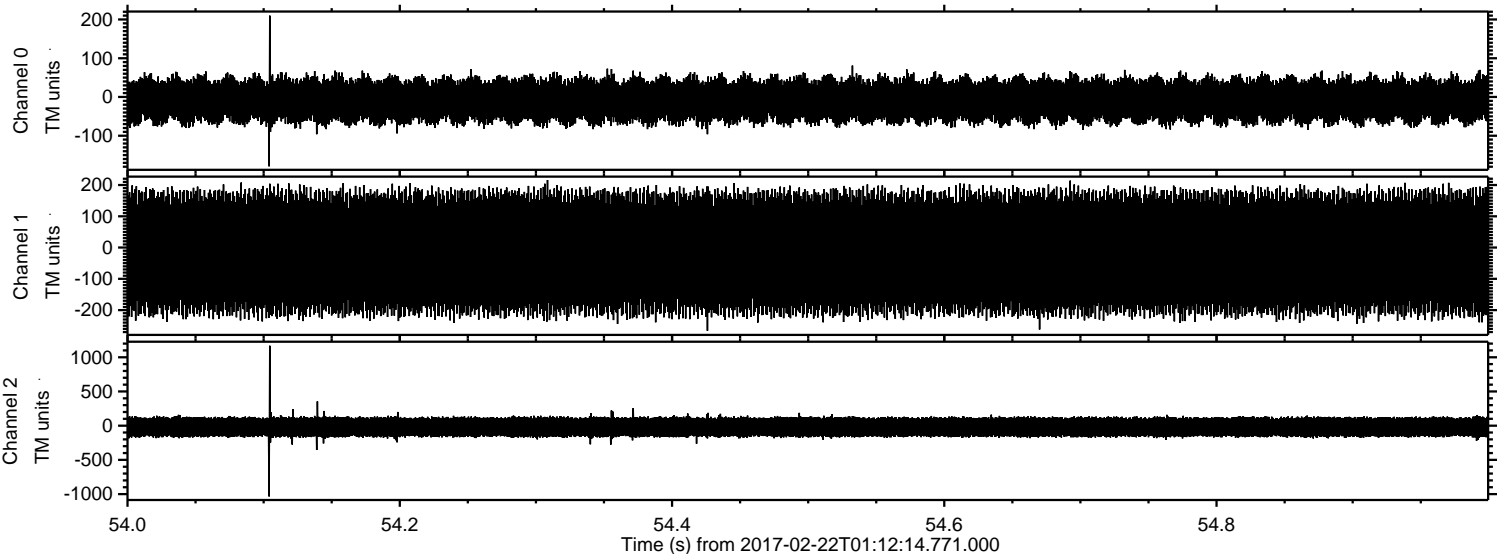

Channel 0  
mn: -179  
mx: 210  
 $\mu$ : -8.8  
 $\sigma$ : 32.6

Channel 1  
mn: -266  
mx: 216  
 $\mu$ : -16.8  
 $\sigma$ : 109.4

Channel 2  
mn: -1035  
mx: 1169  
 $\mu$ : -20.0  
 $\sigma$ : 90.1



Processed Wed Feb 22 02:20:23 2017 by ELM ver.2012-10-06 from 001\_\_elm20170222\_011213\_\_dat00.bin

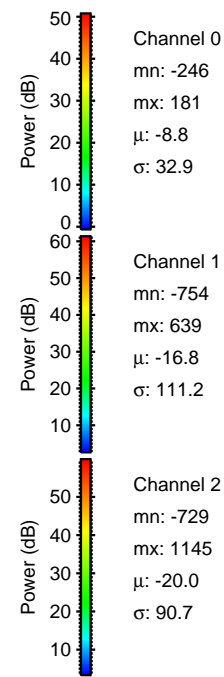
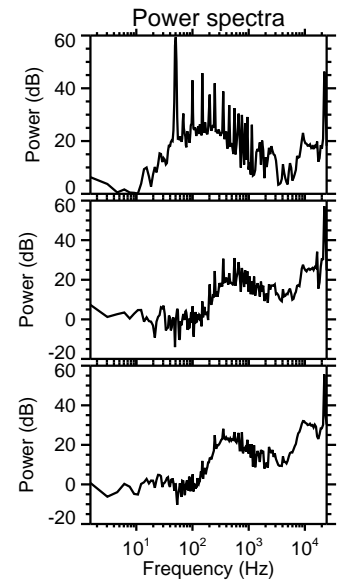
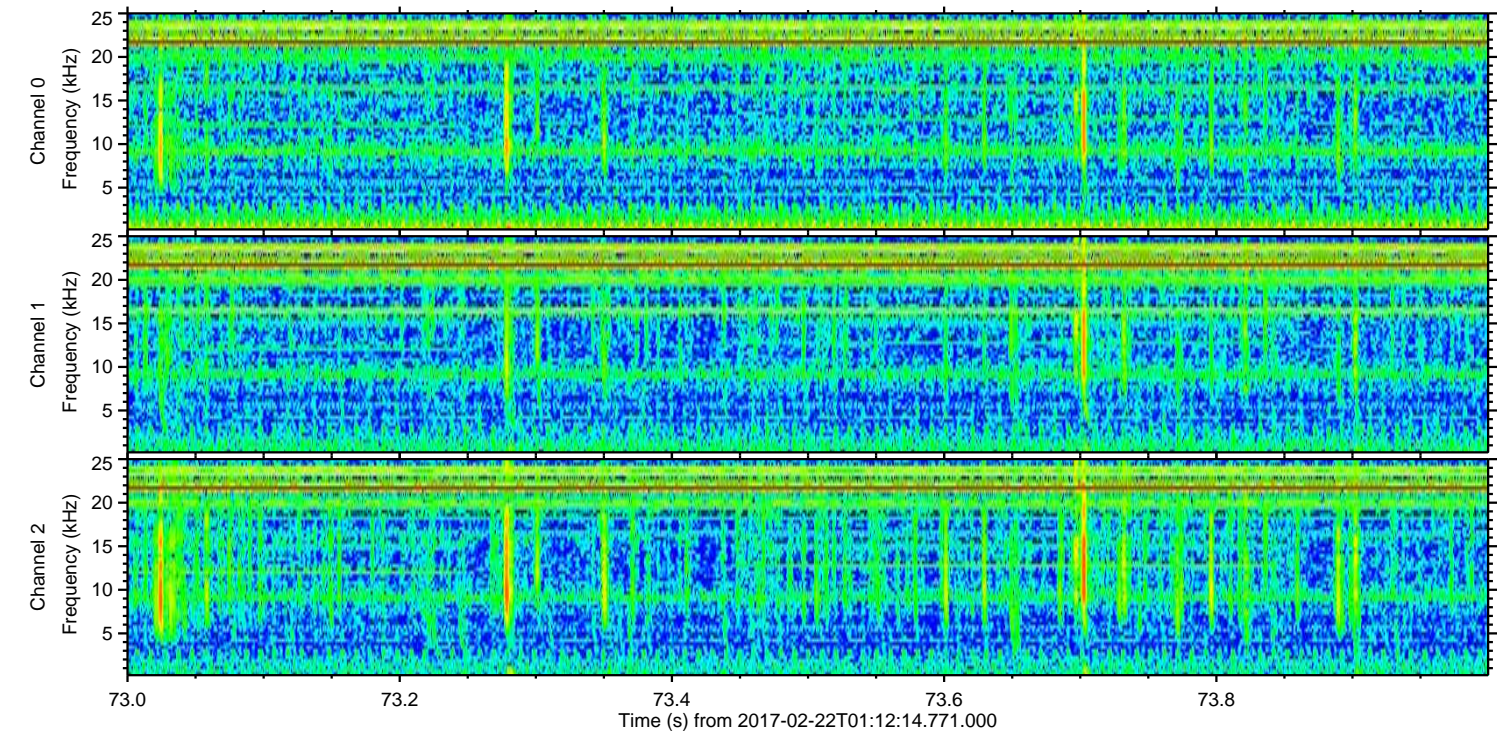
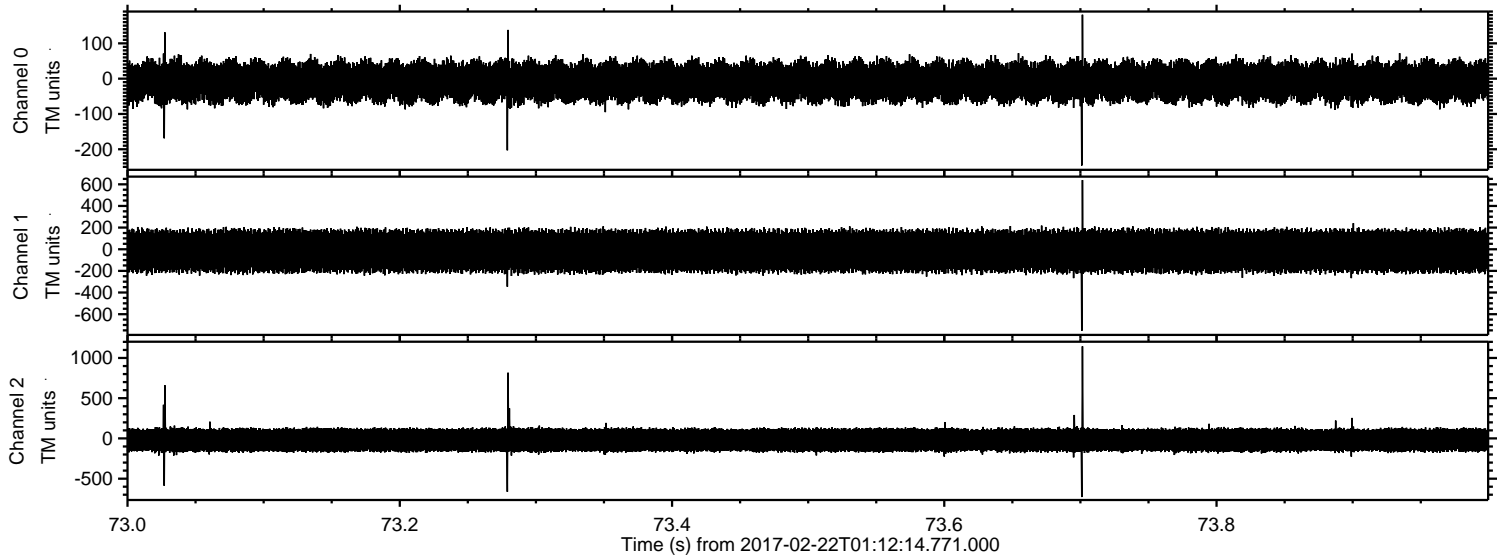

Channel 0  
mn: -246  
mx: 181  
 $\mu$ : -8.8  
 $\sigma$ : 32.9

Channel 1  
mn: -754  
mx: 639  
 $\mu$ : -16.8  
 $\sigma$ : 111.2

Channel 2  
mn: -729  
mx: 1145  
 $\mu$ : -20.0  
 $\sigma$ : 90.7



Processed Wed Feb 22 02:20:24 2017 by ELM ver.2012-10-06 from 001\_\_elm20170222\_011213\_\_dat00.bin

