

ELMAVAN 3D WAVEFORMS (Measured data sampled at 50 kHz) 51000 packets of 144 samples from 2017-02-22T00:07:12.026.999.

Processed Wed Feb 22 01:14:29 2017 by ELM ver.2012-10-06 from 001__elm20170222_000711__dat00.bin

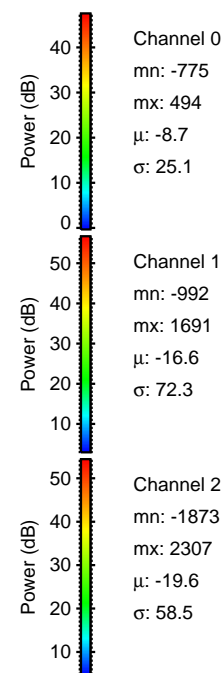

Processed Wed Feb 22 01:14:41 2017 by ELM ver.2012-10-06 from 001__elm20170222_000711__dat00.bin

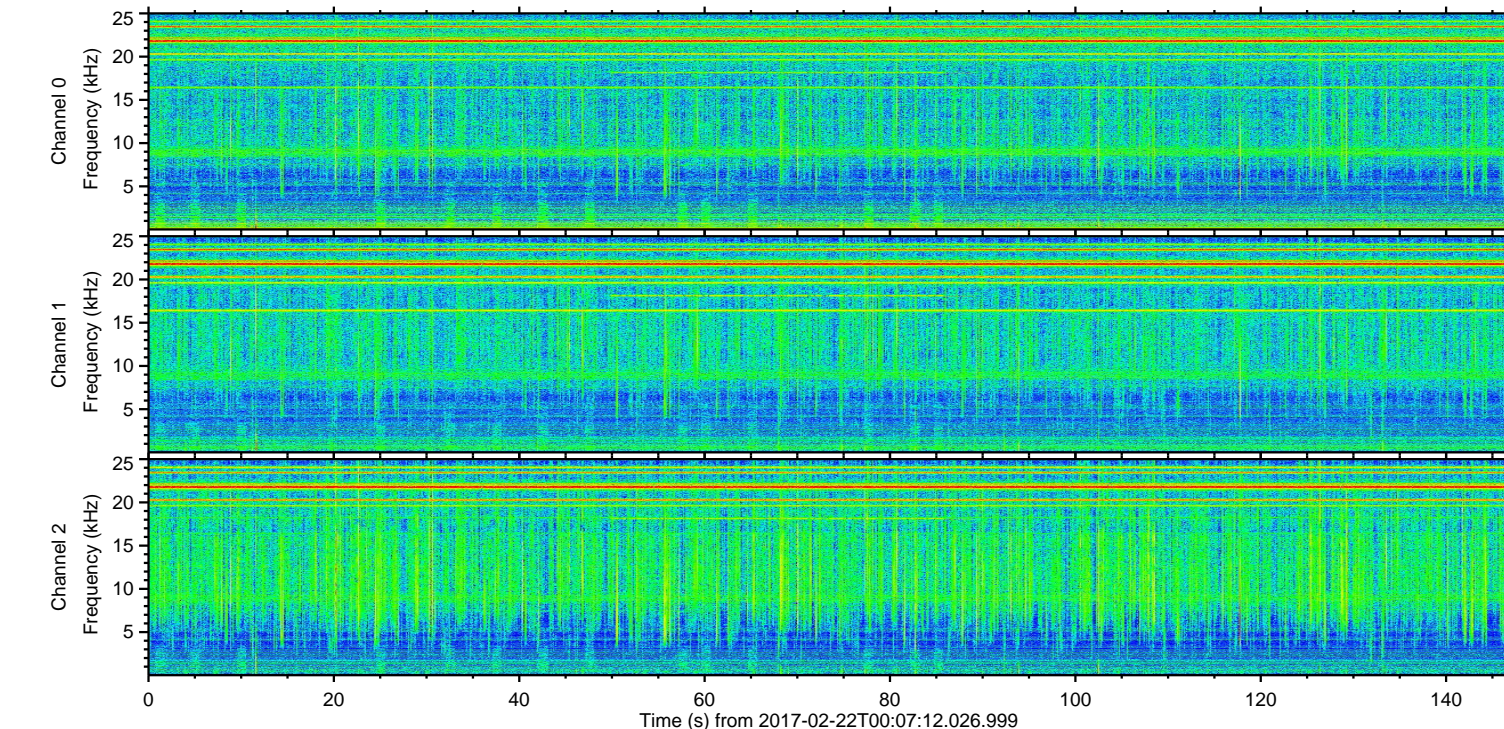
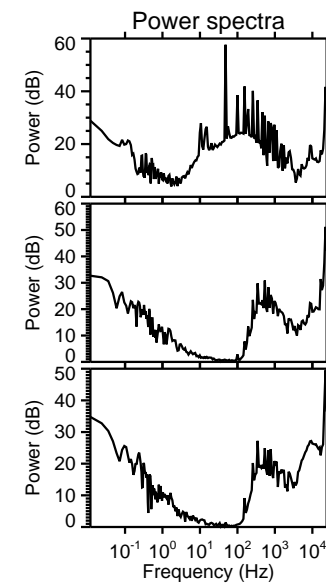
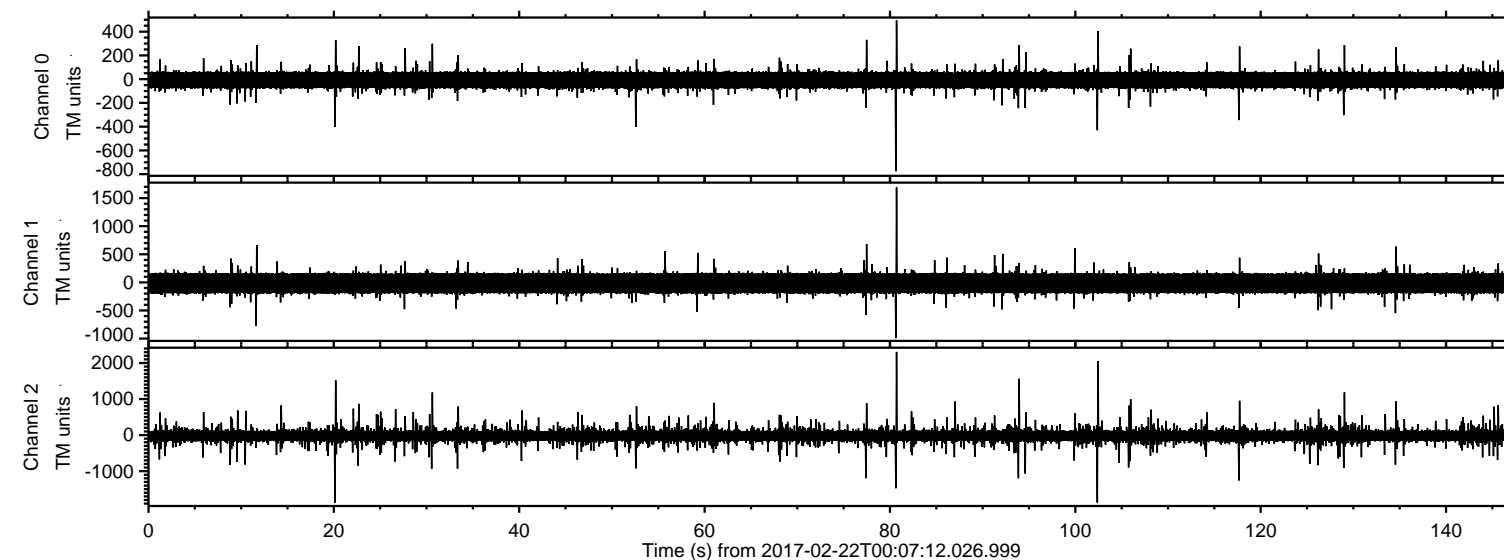
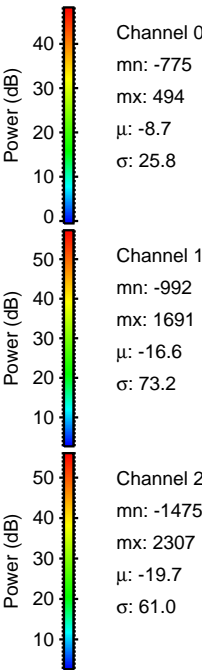
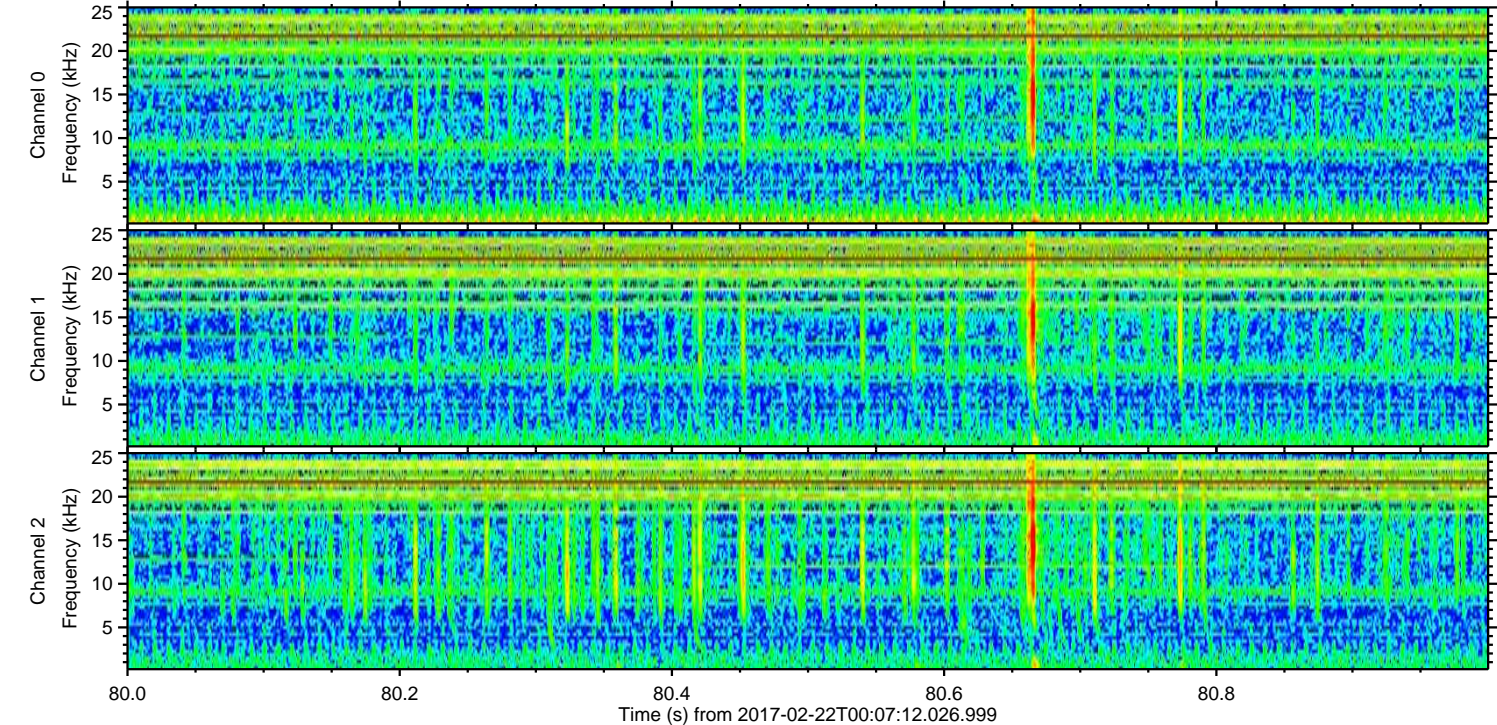
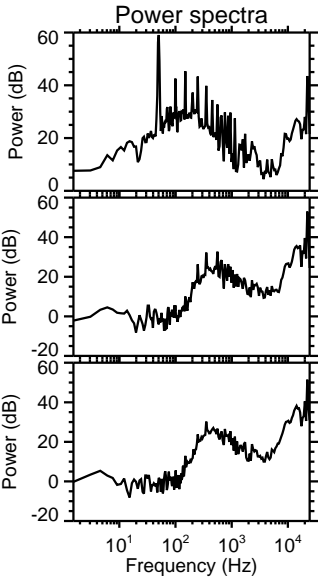
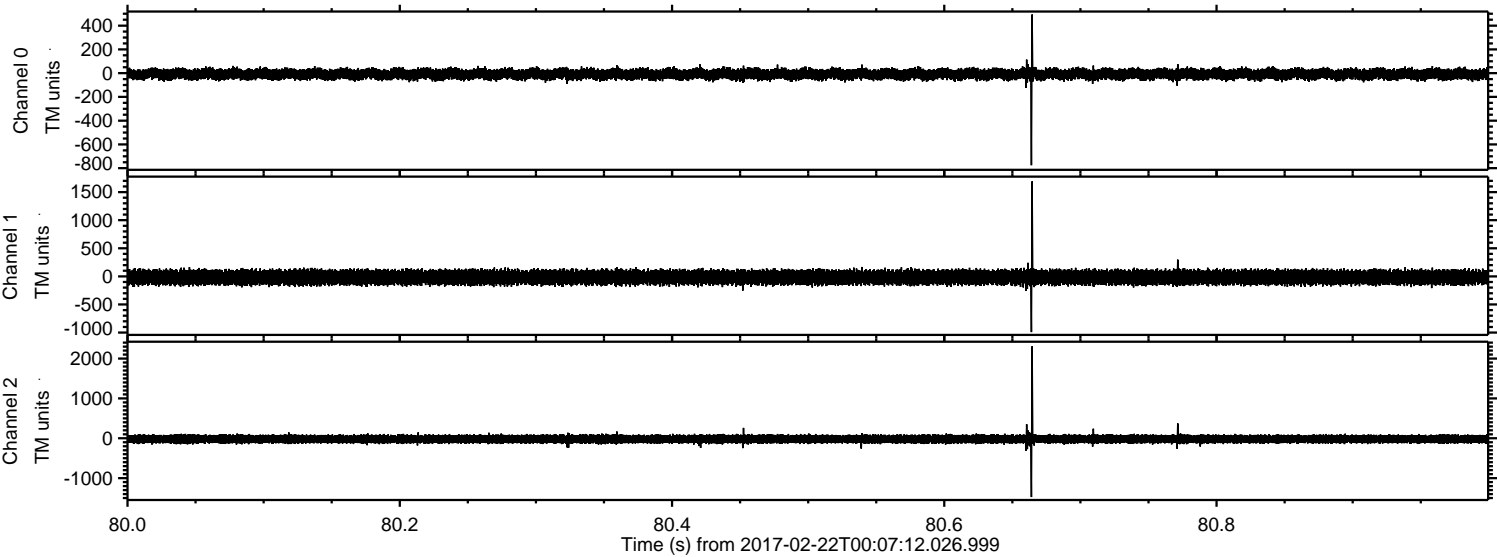

ELMAVAN 3D WAVEFORMS (Measured data sampled at 50 kHz) 51000 packets of 144 samples from 2017-02-22T00:07:12.026.999. Part 103/147

Processed Wed Feb 22 01:14:41 2017 by ELM ver.2012-10-06 from 001__elm20170222_000711__dat00.bin

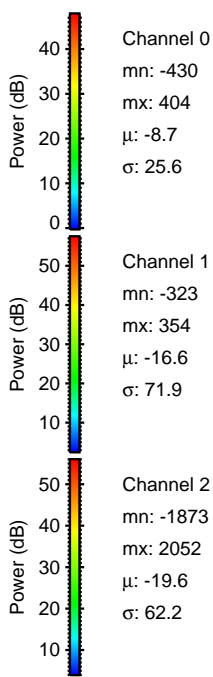
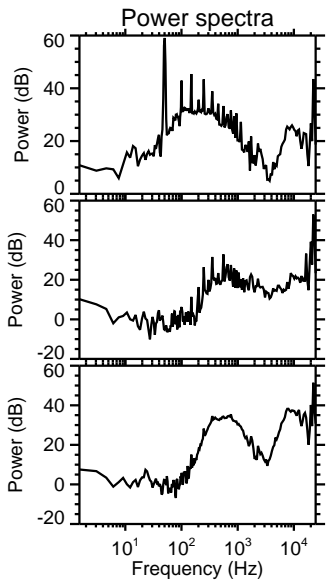
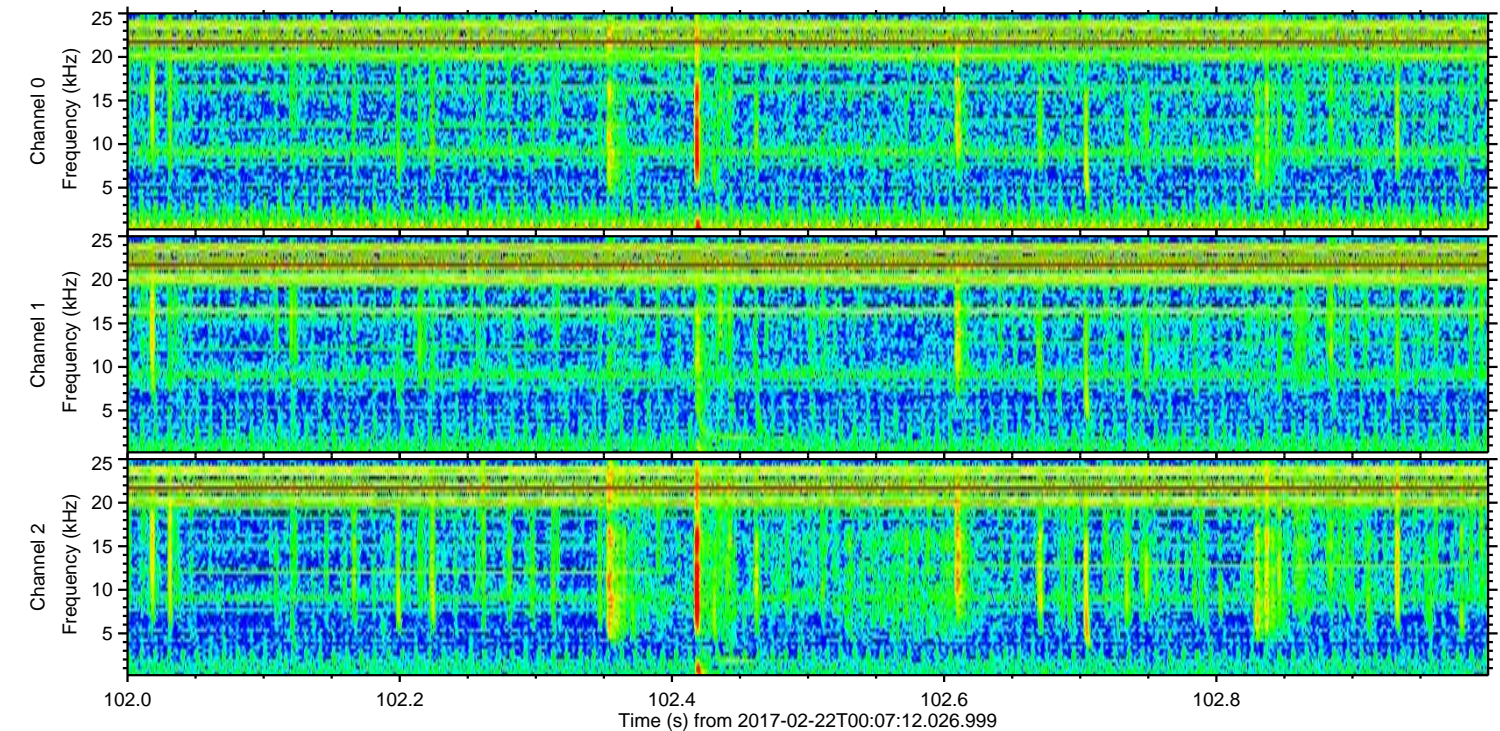
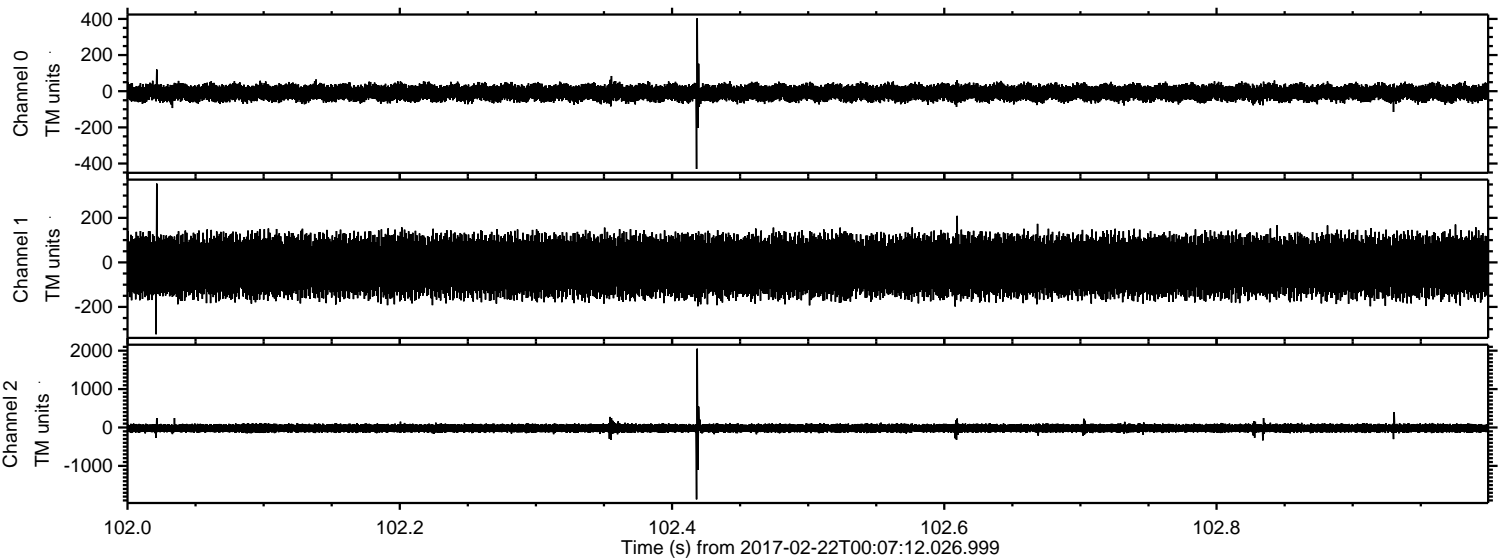

Channel 0

mn: -430
mx: 404
 μ : -8.7
 σ : 25.6

Channel 1

mn: -323
mx: 354
 μ : -16.6
 σ : 71.9

Channel 2

mn: -1873
mx: 2052
 μ : -19.6
 σ : 62.2

Processed Wed Feb 22 01:14:42 2017 by ELM ver.2012-10-06 from 001__elm20170222_000711__dat00.bin

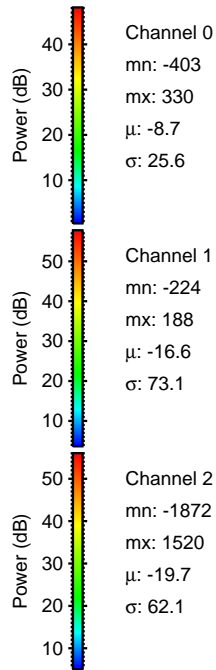
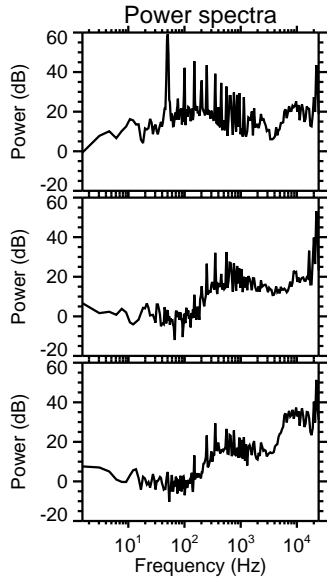
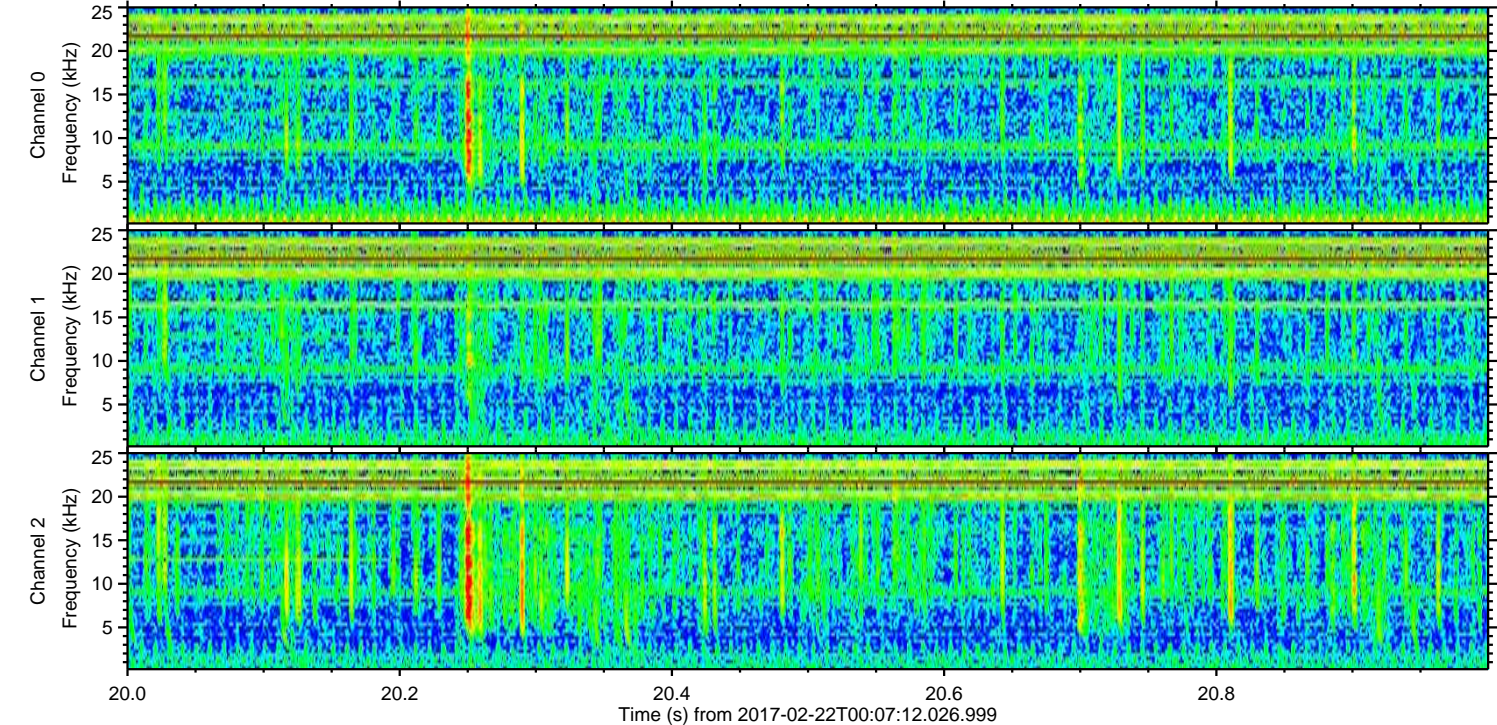
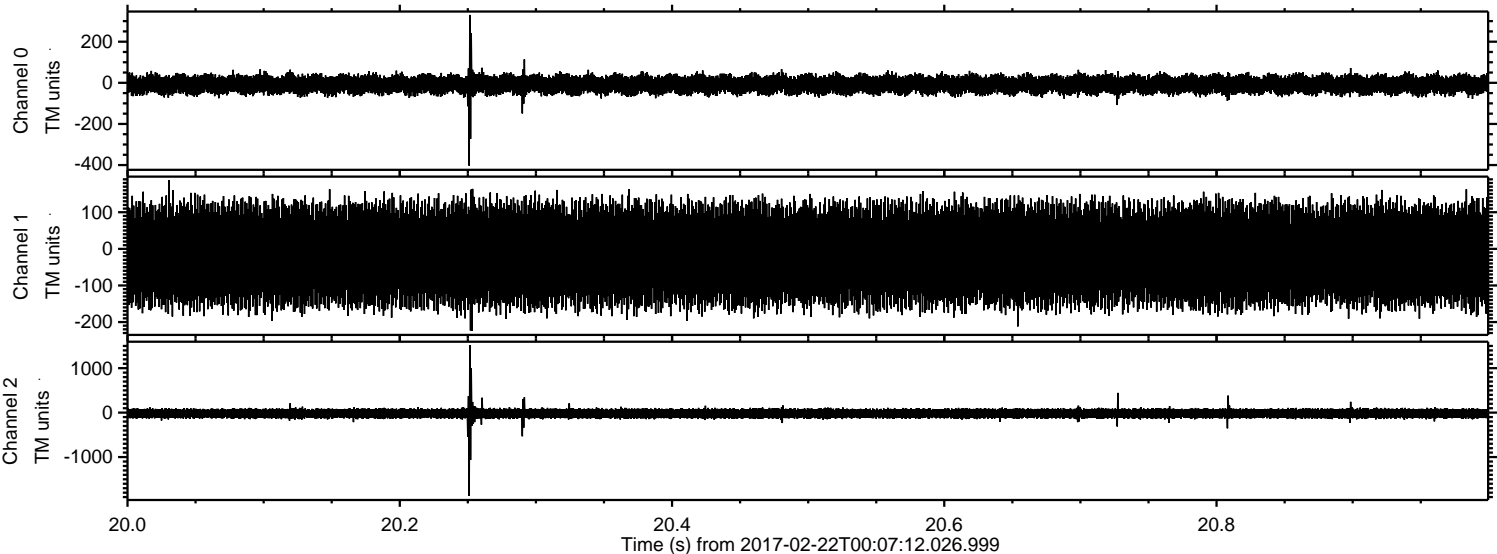

Processed Wed Feb 22 01:14:43 2017 by ELM ver.2012-10-06 from 001__elm20170222_000711__dat00.bin

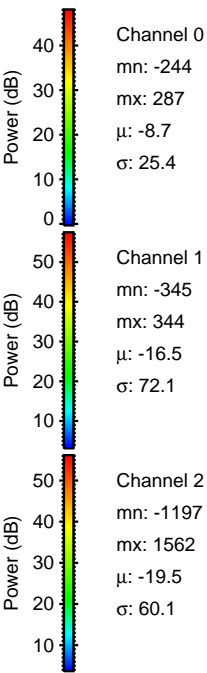
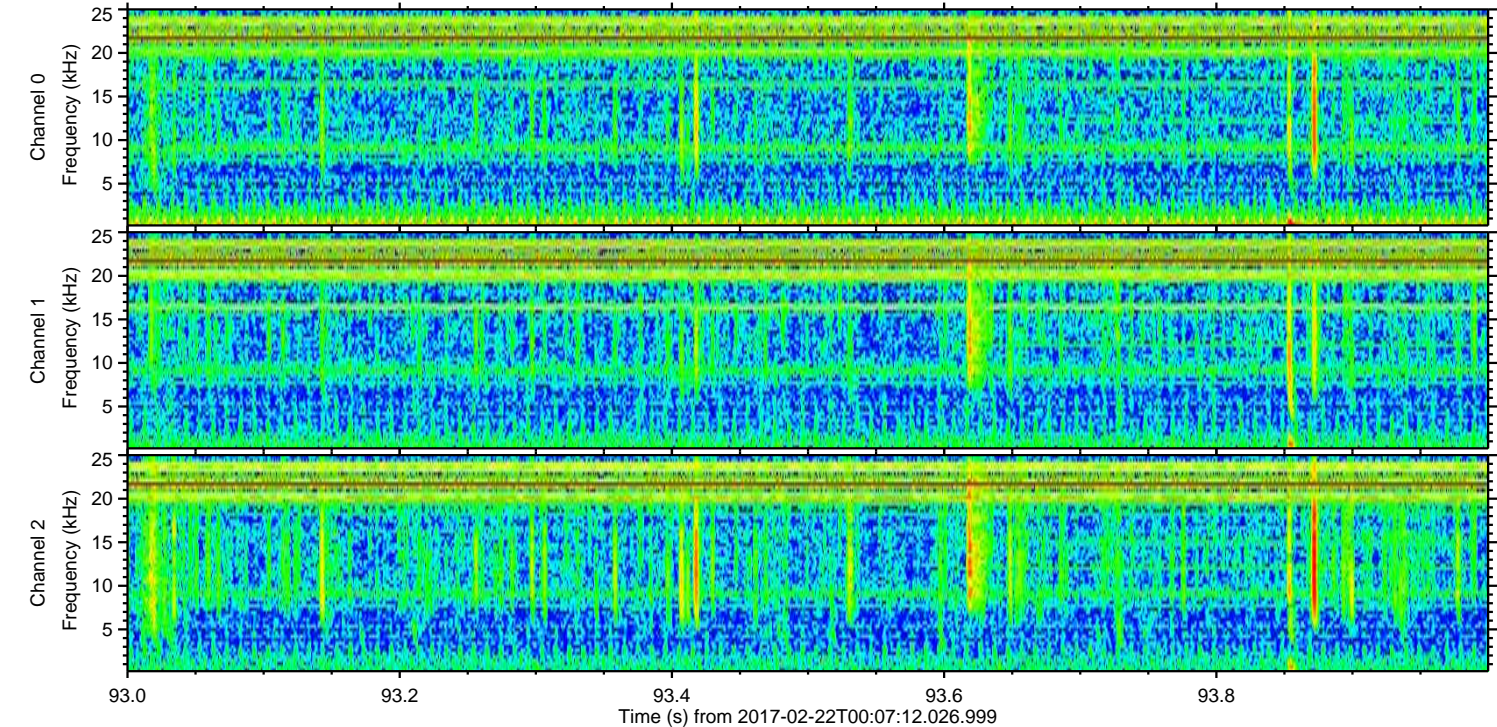
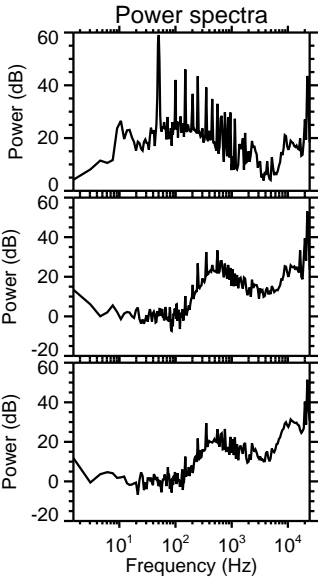
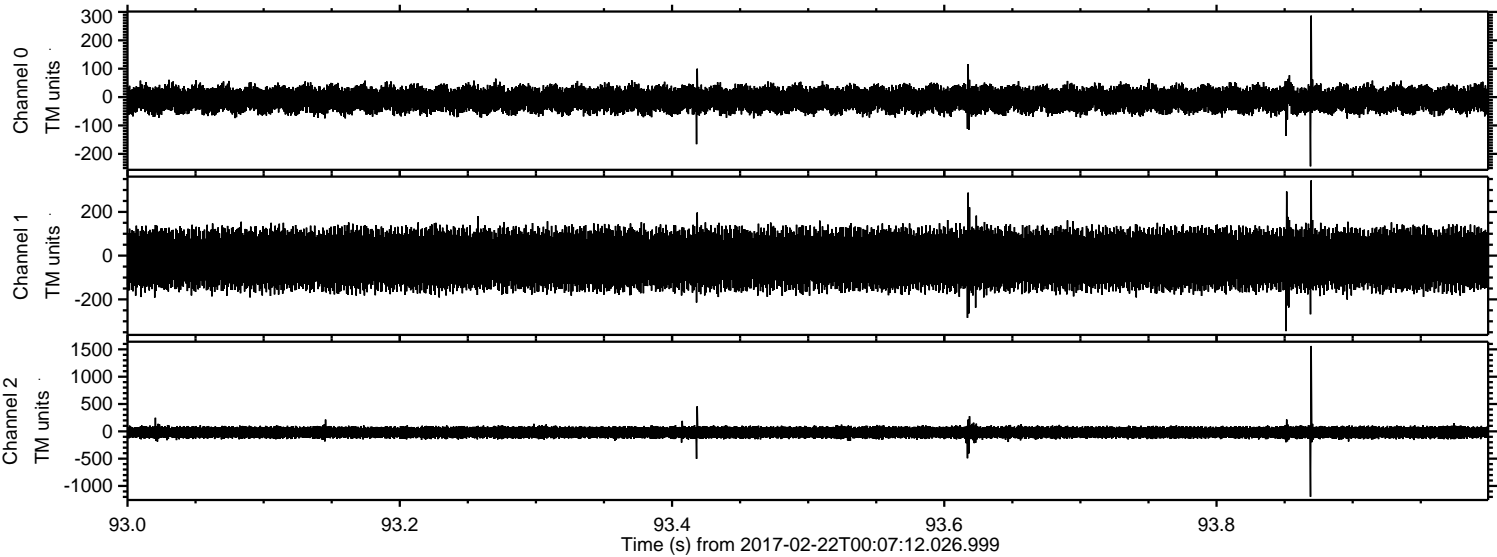

ELMAVAN 3D WAVEFORMS (Measured data sampled at 50 kHz) 51000 packets of 144 samples from 2017-02-22T00:07:12.026.999. Part 118/147

Processed Wed Feb 22 01:14:44 2017 by ELM ver.2012-10-06 from 001__elm20170222_000711__dat00.bin

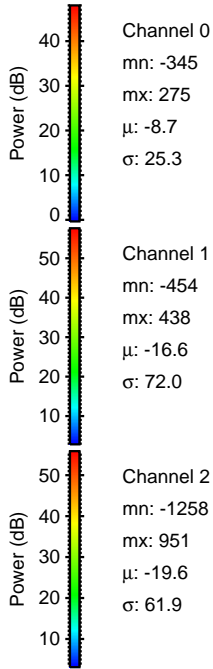
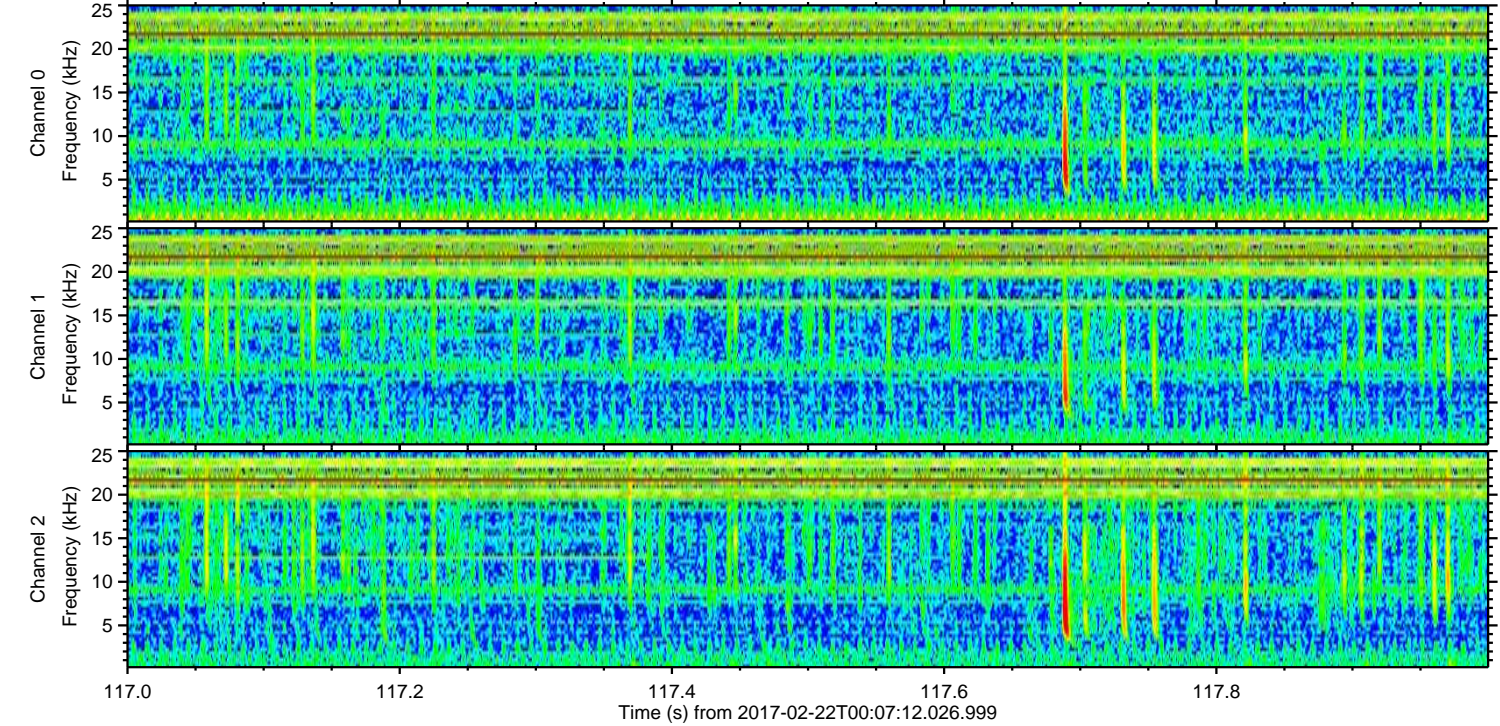
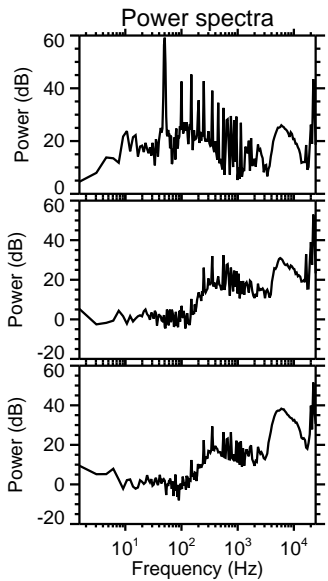
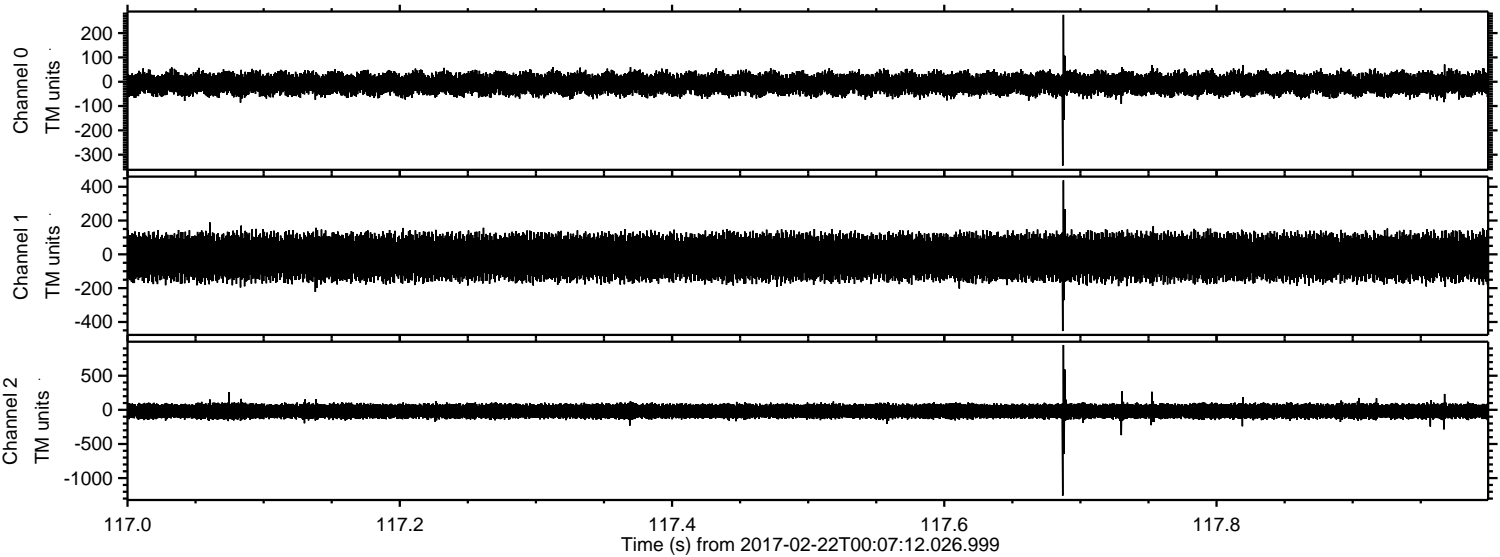

Processed Wed Feb 22 01:14:45 2017 by ELM ver.2012-10-06 from 001__elm20170222_000711__dat00.bin

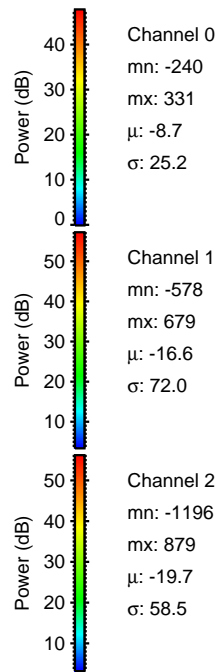
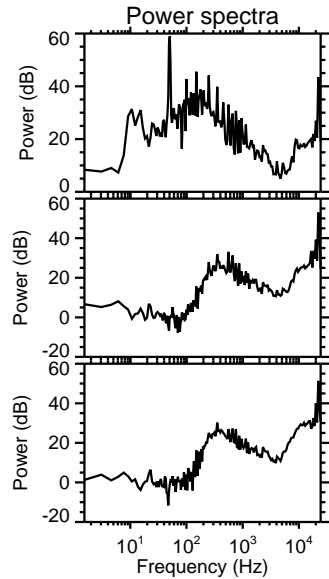
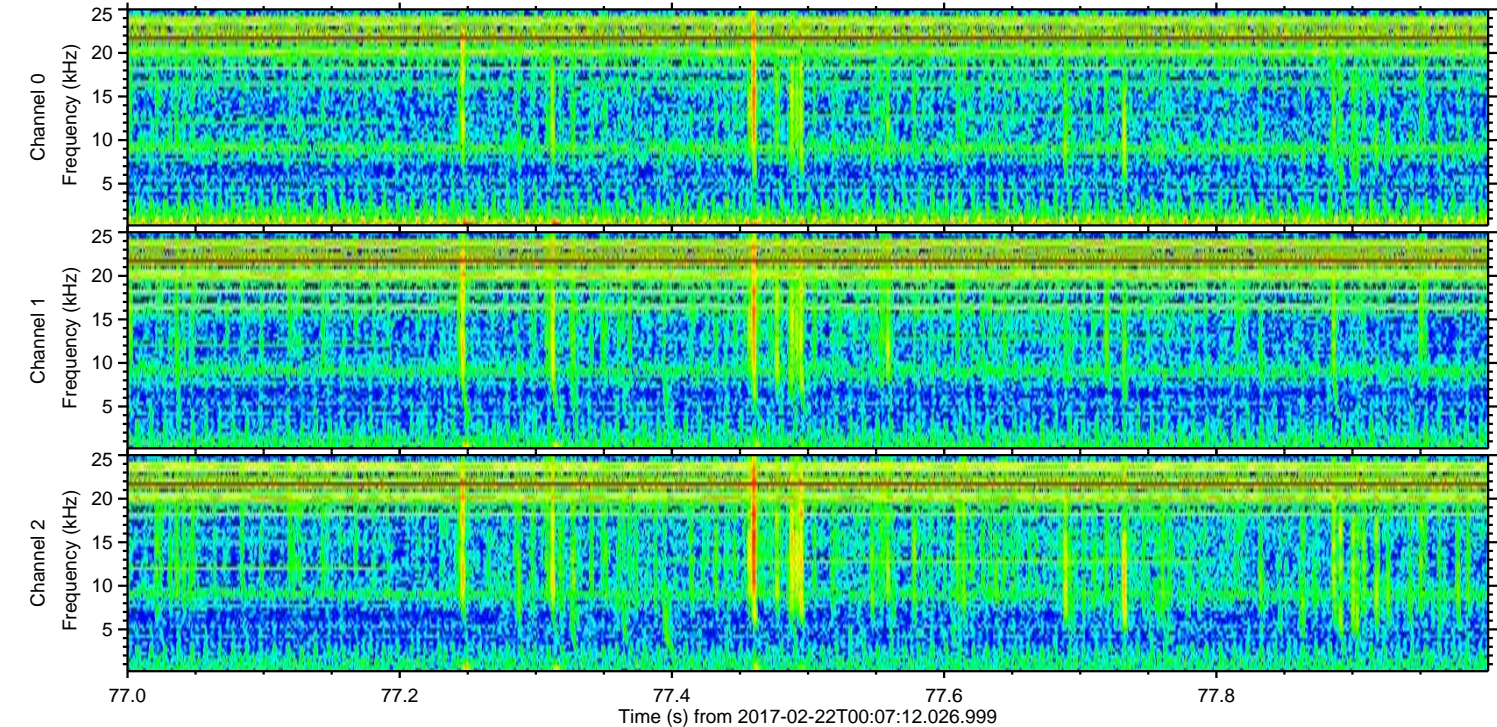
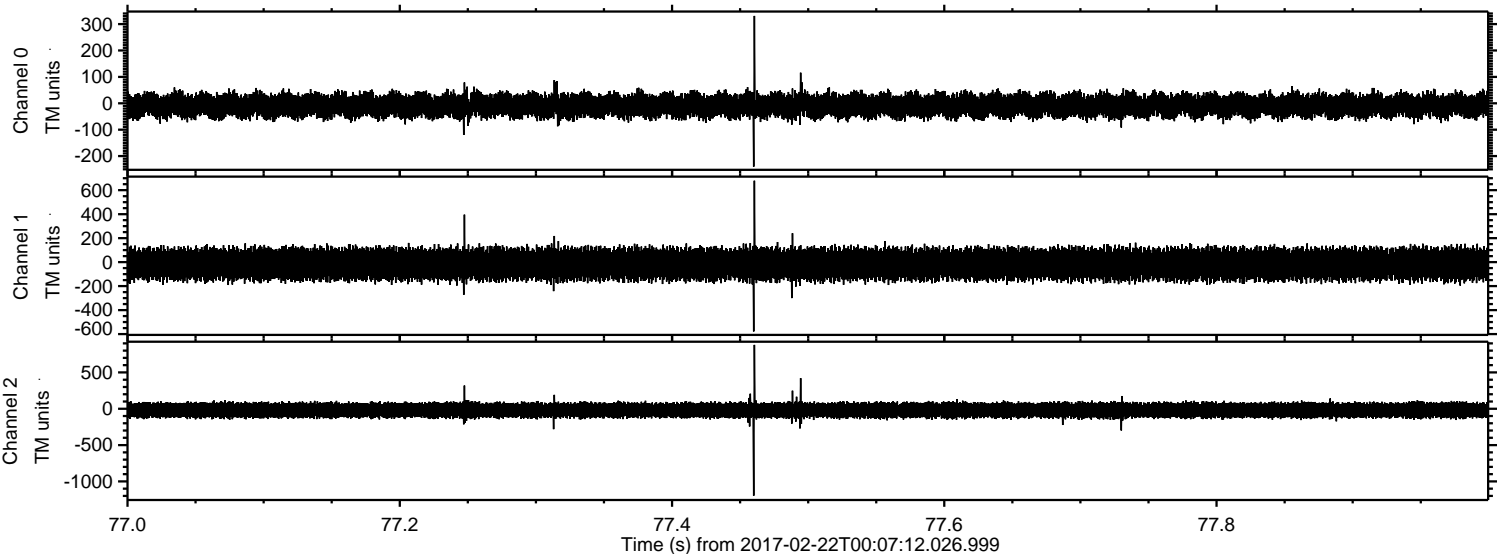

ELMAVAN 3D WAVEFORMS (Measured data sampled at 50 kHz) 51000 packets of 144 samples from 2017-02-22T00:07:12.026.999. Part 130/147

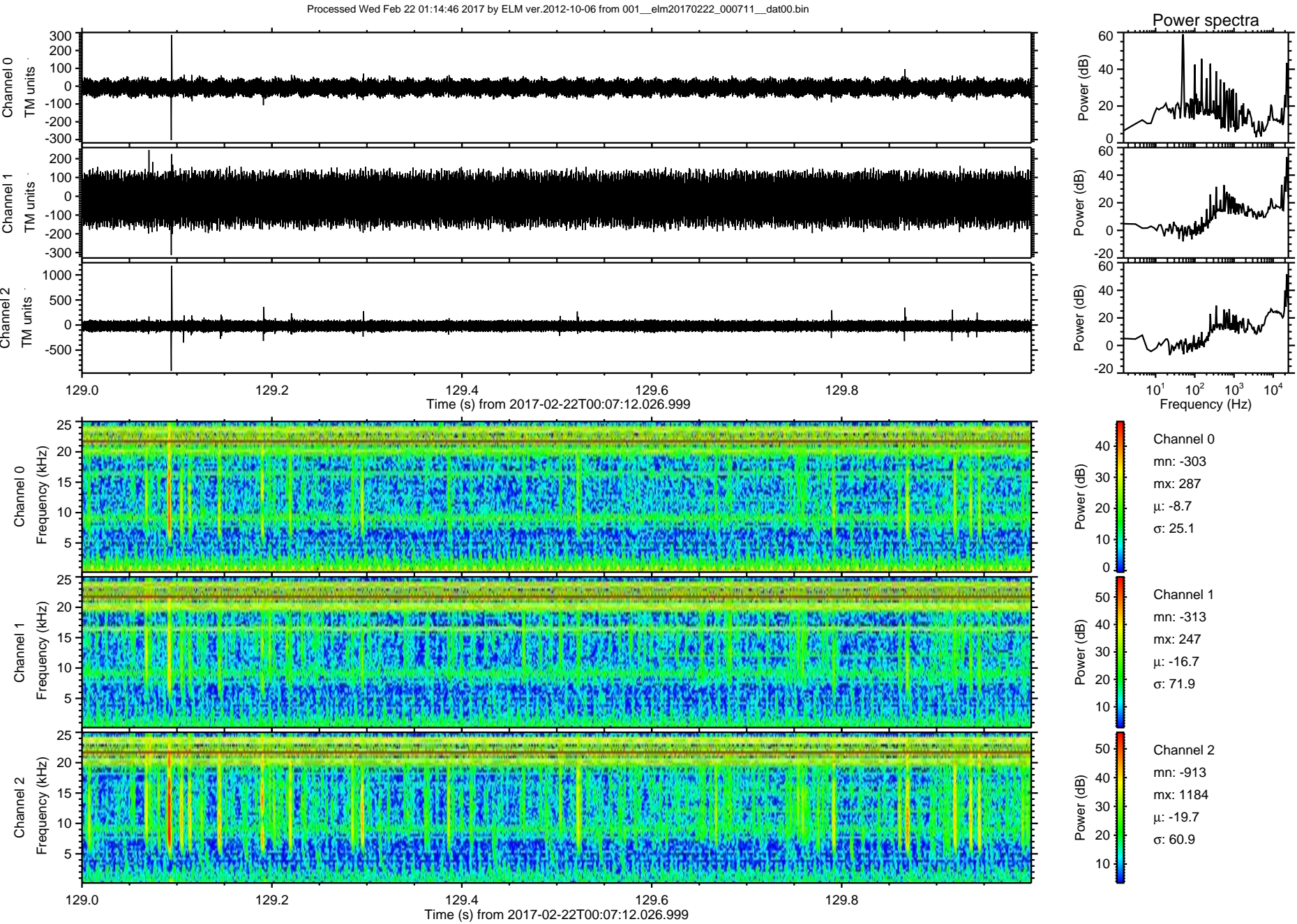

Processed Wed Feb 22 01:14:47 2017 by ELM ver.2012-10-06 from 001__elm20170222_000711__dat00.bin

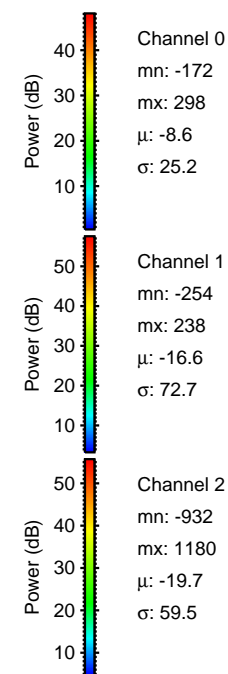
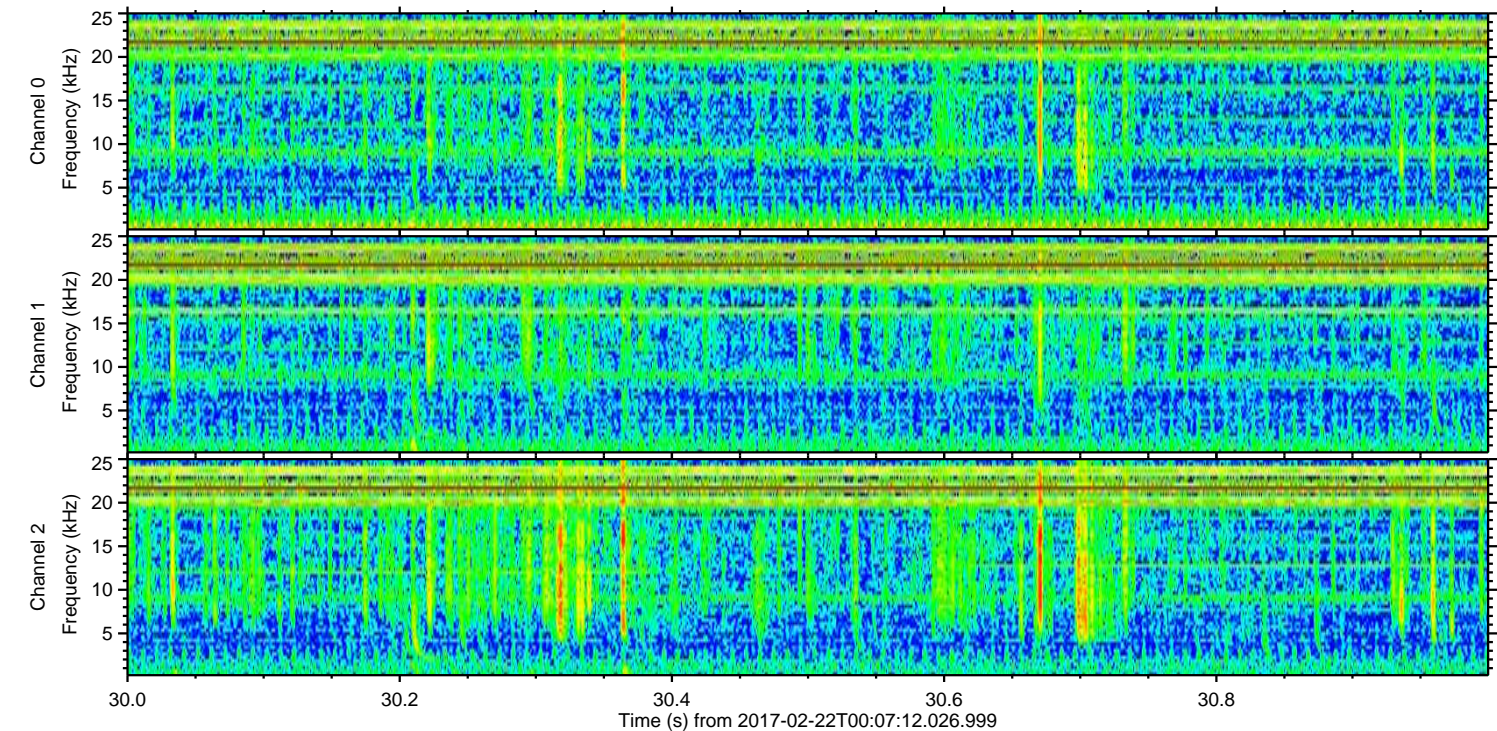
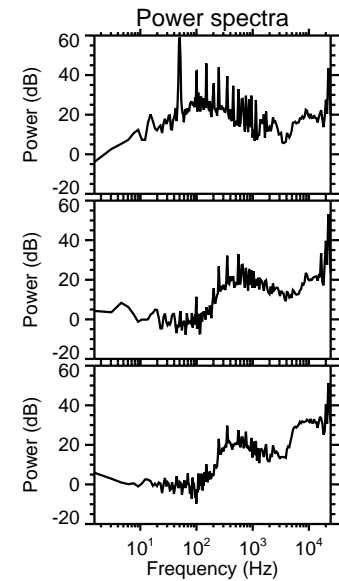
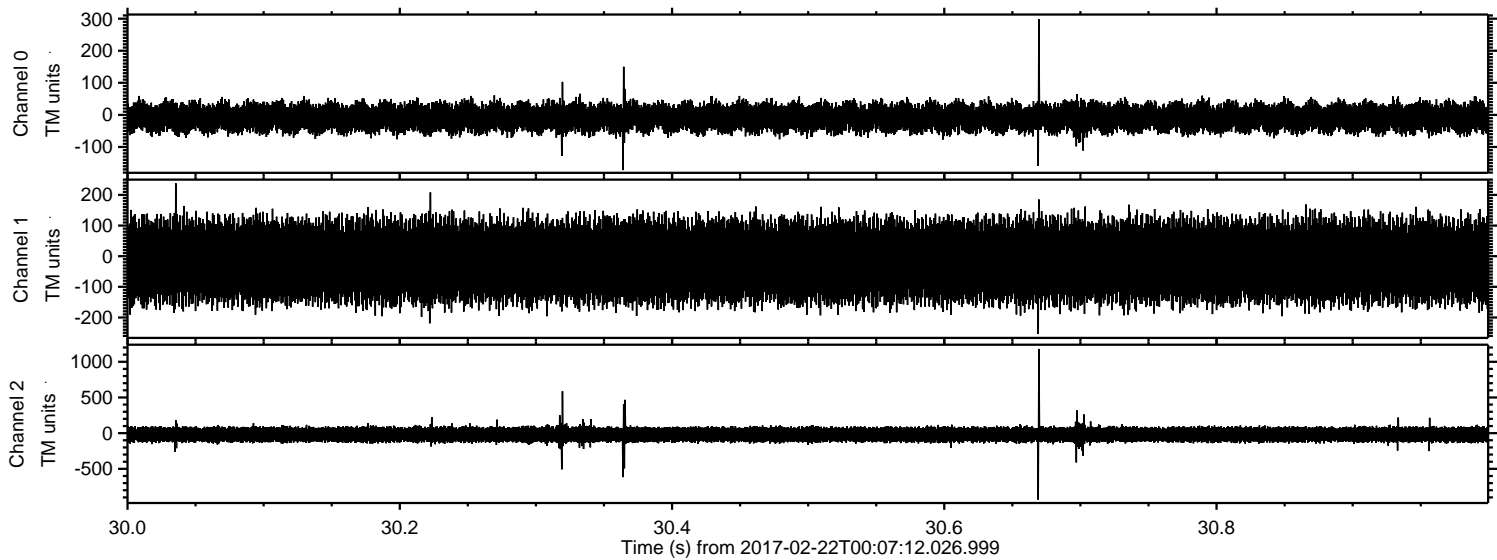

Processed Wed Feb 22 01:14:48 2017 by ELM ver.2012-10-06 from 001__elm20170222_000711__dat00.bin

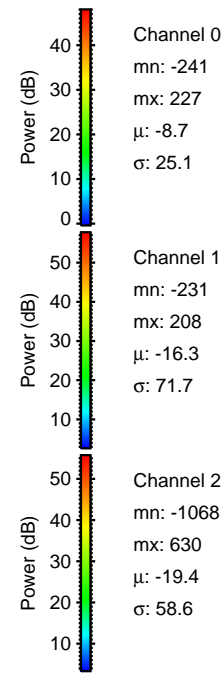
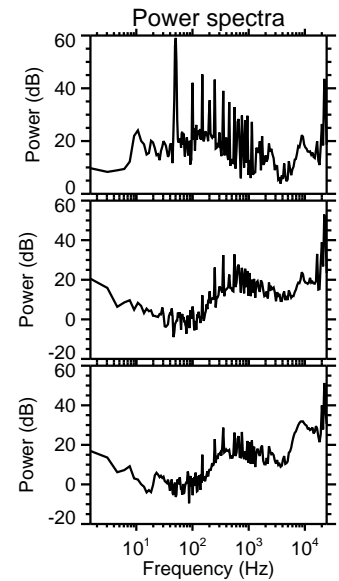
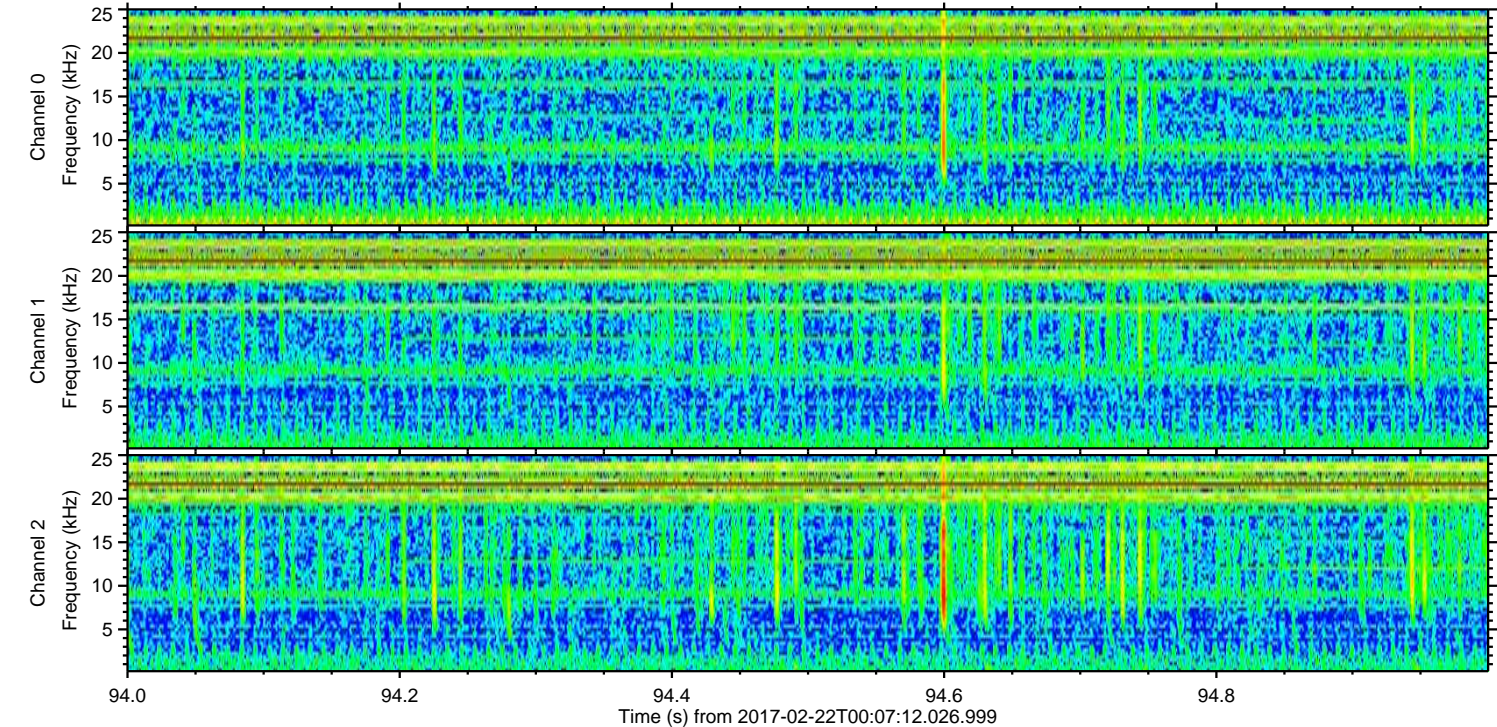
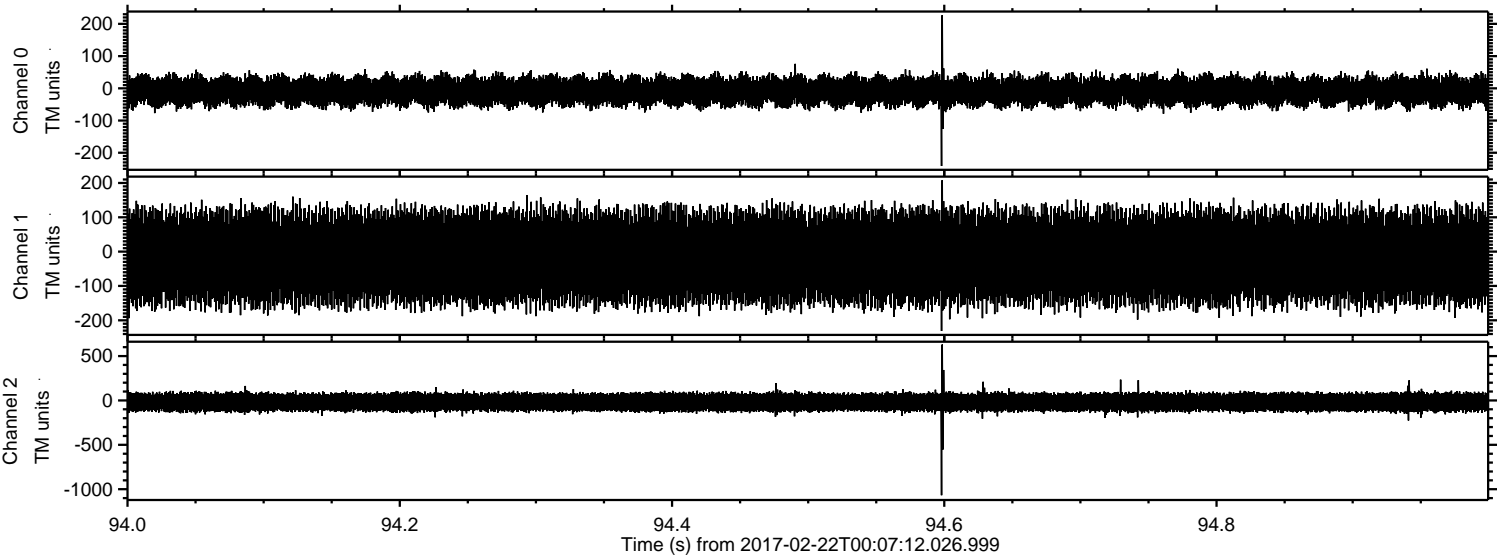

Channel 0
mn: -241
mx: 227
 μ : -8.7
 σ : 25.1

Channel 1
mn: -231
mx: 208
 μ : -16.3
 σ : 71.7

Channel 2
mn: -1068
mx: 630
 μ : -19.4
 σ : 58.6

