

ELMAVAN 3D WAVEFORMS (Measured data sampled at 50 kHz) 51000 packets of 144 samples from 2017-02-21T19:11:59.582.000.

Processed Tue Feb 21 20:20:14 2017 by ELM ver.2012-10-06 from 001__elm20170221_191158__dat00.bin

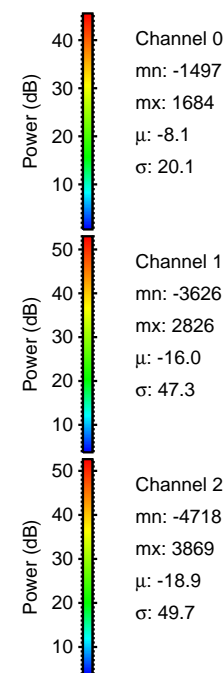

Processed Tue Feb 21 20:20:31 2017 by ELM ver.2012-10-06 from 001__elm20170221_191158__dat00.bin

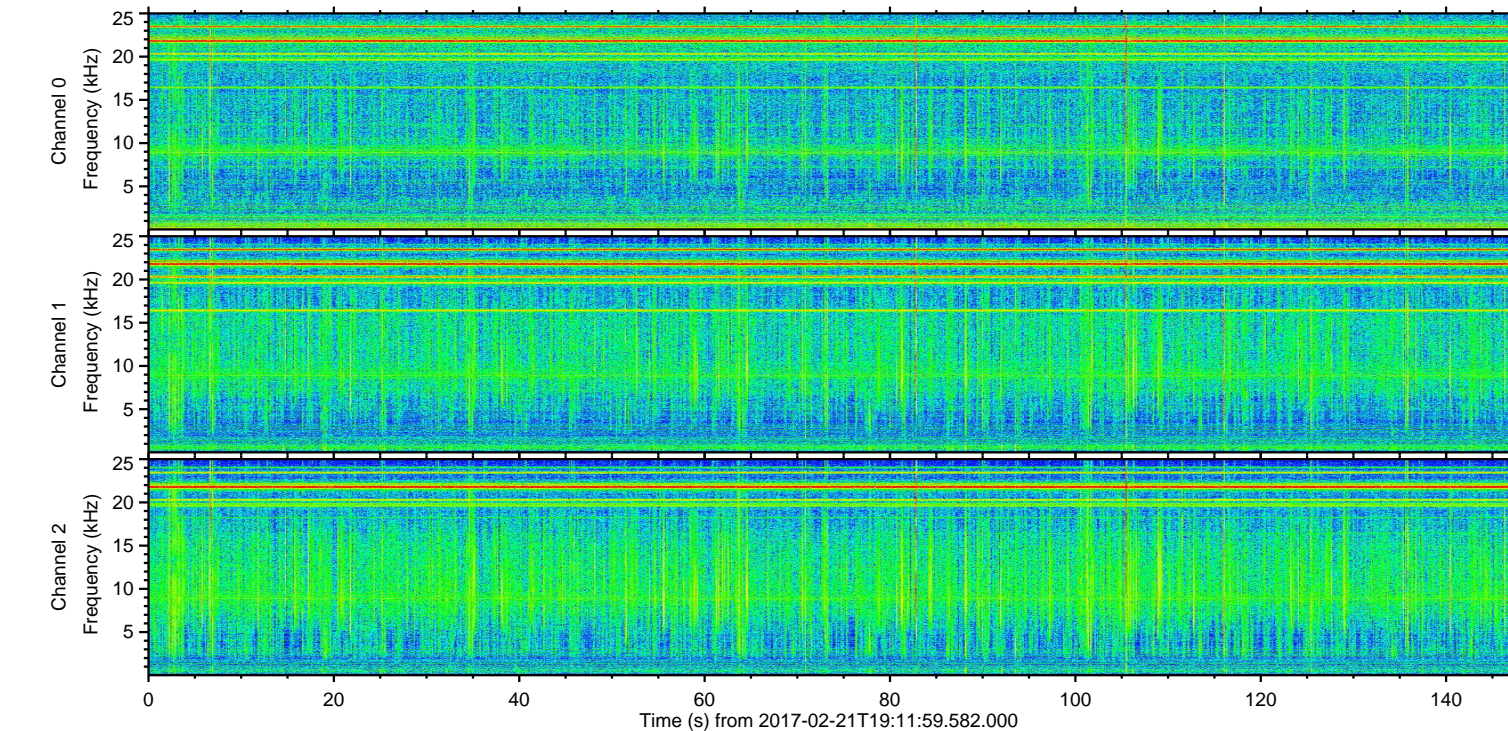
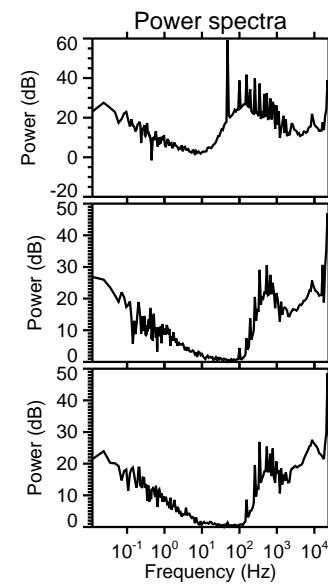
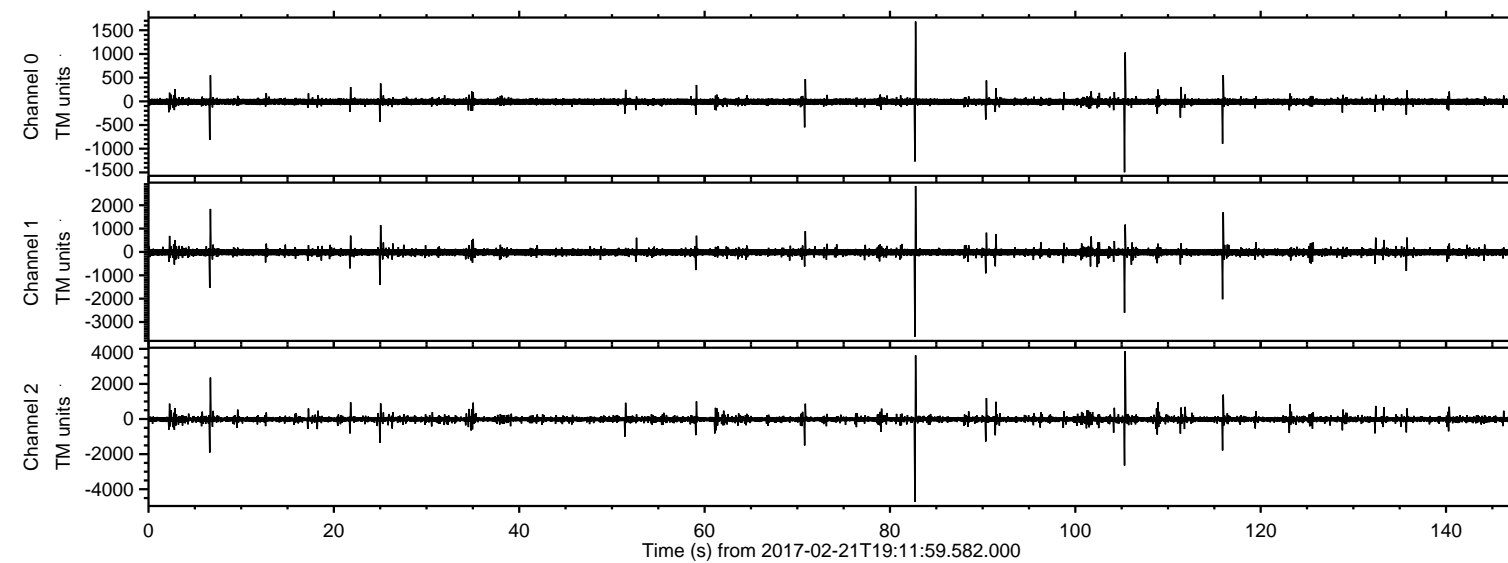
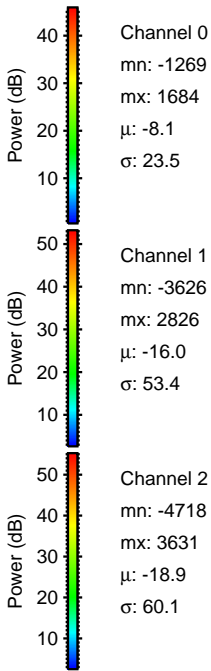
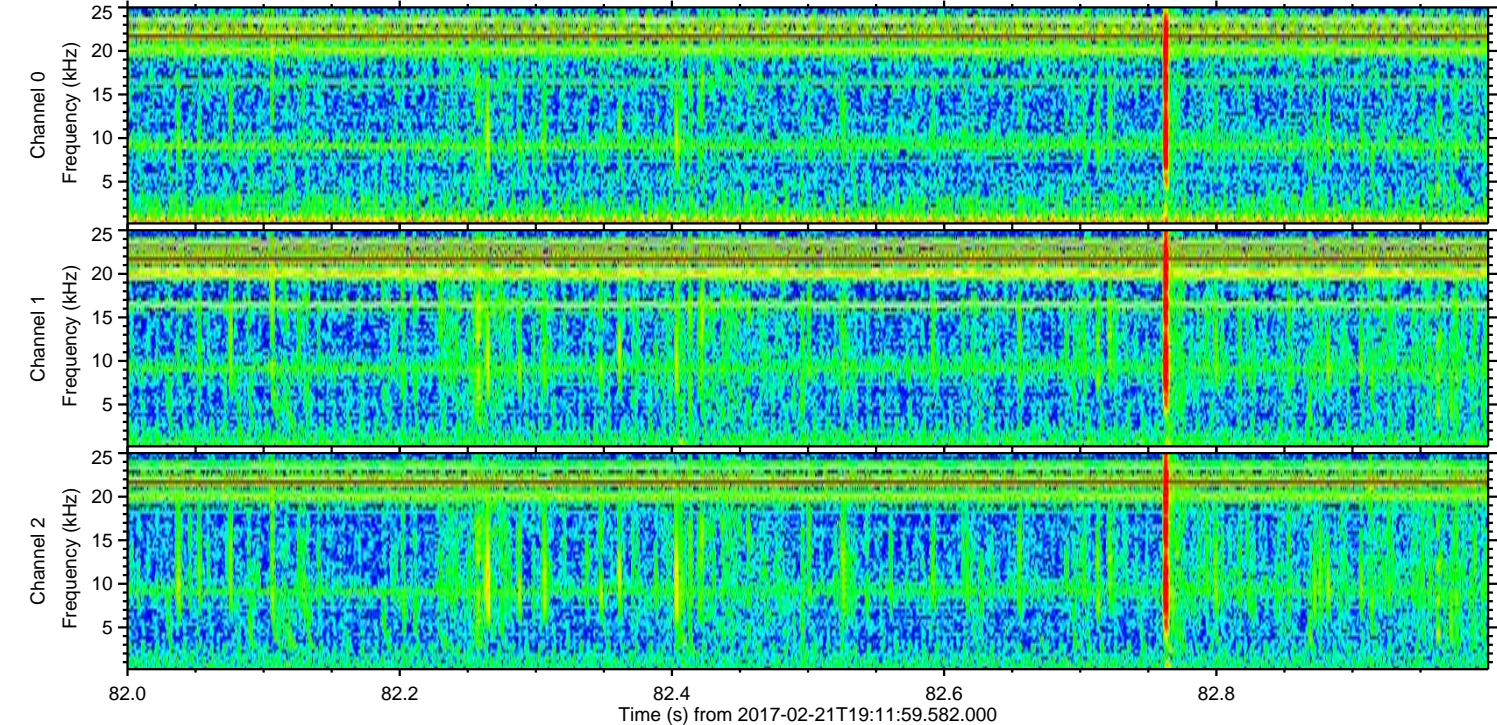
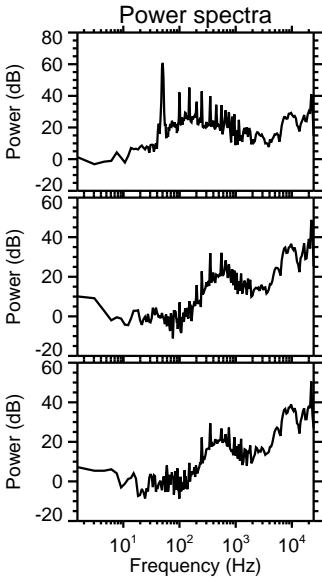
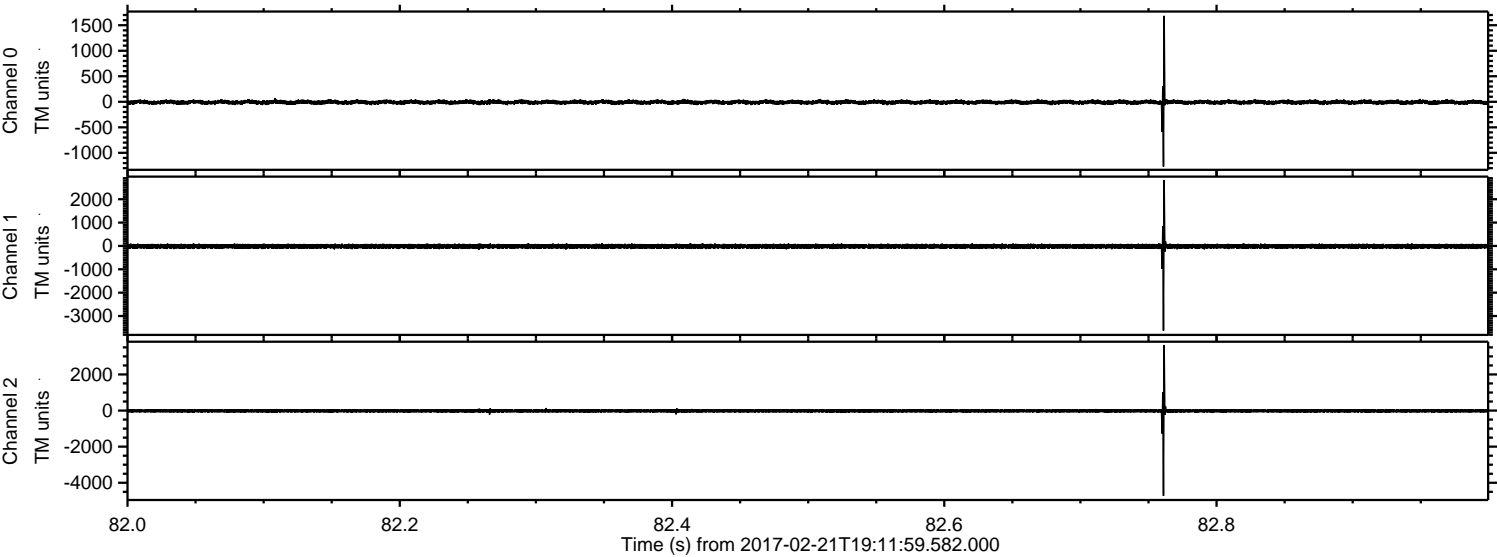

ELMAVAN 3D WAVEFORMS (Measured data sampled at 50 kHz) 51000 packets of 144 samples from 2017-02-21T19:11:59.582.000. Part 106/147

Processed Tue Feb 21 20:20:32 2017 by ELM ver.2012-10-06 from 001__elm20170221_191158__dat00.bin

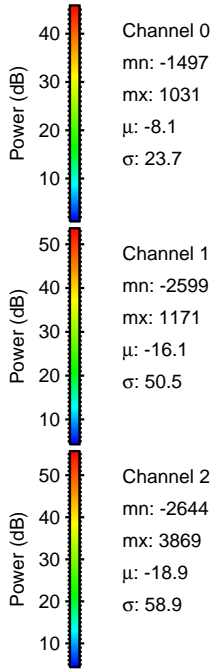
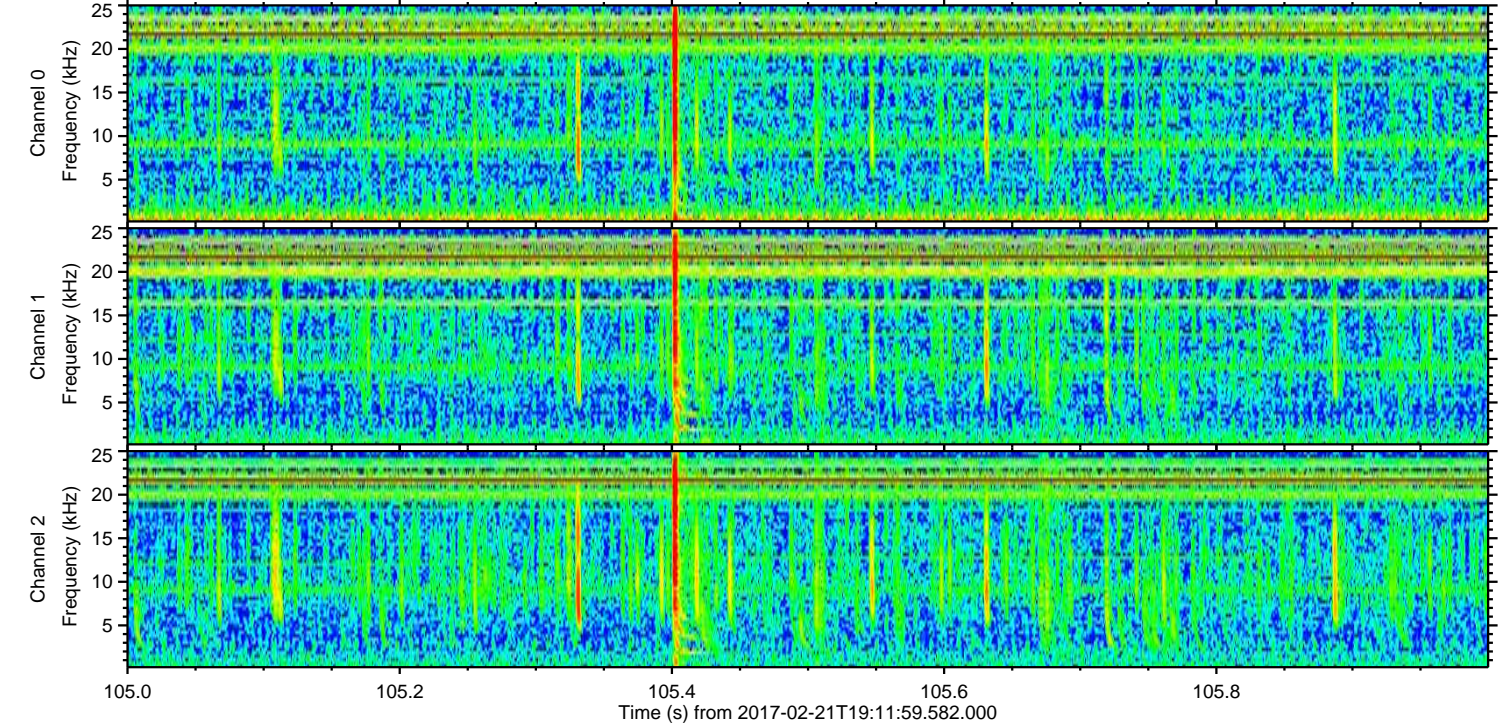
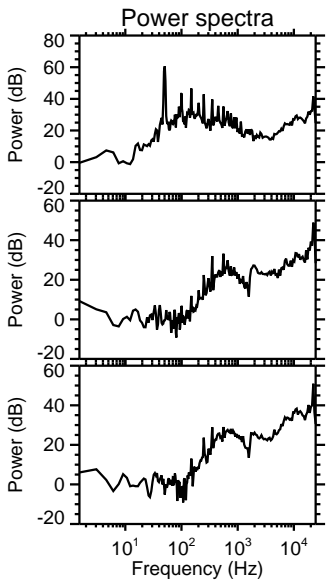
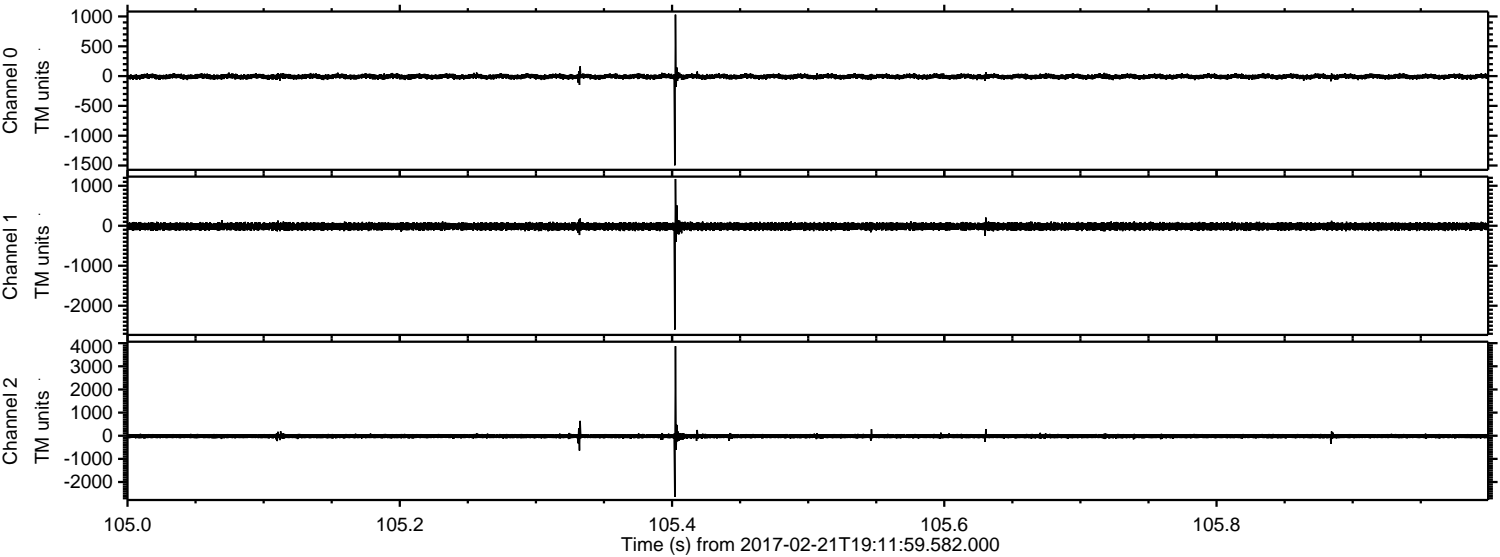

Channel 0
mn: -1497
mx: 1031
 μ : -8.1
 σ : 23.7

Channel 1
mn: -2599
mx: 1171
 μ : -16.1
 σ : 50.5

Channel 2
mn: -2644
mx: 3869
 μ : -18.9
 σ : 58.9

Processed Tue Feb 21 20:20:33 2017 by ELM ver.2012-10-06 from 001__elm20170221_191158__dat00.bin

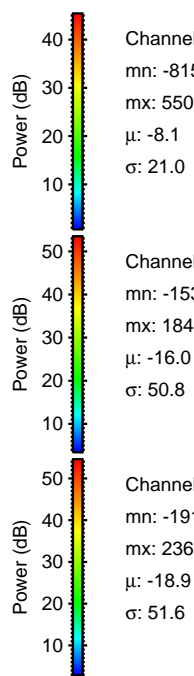
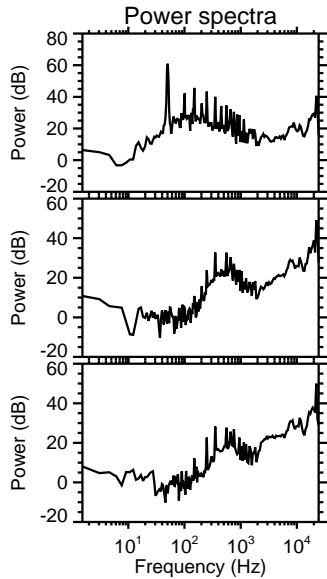
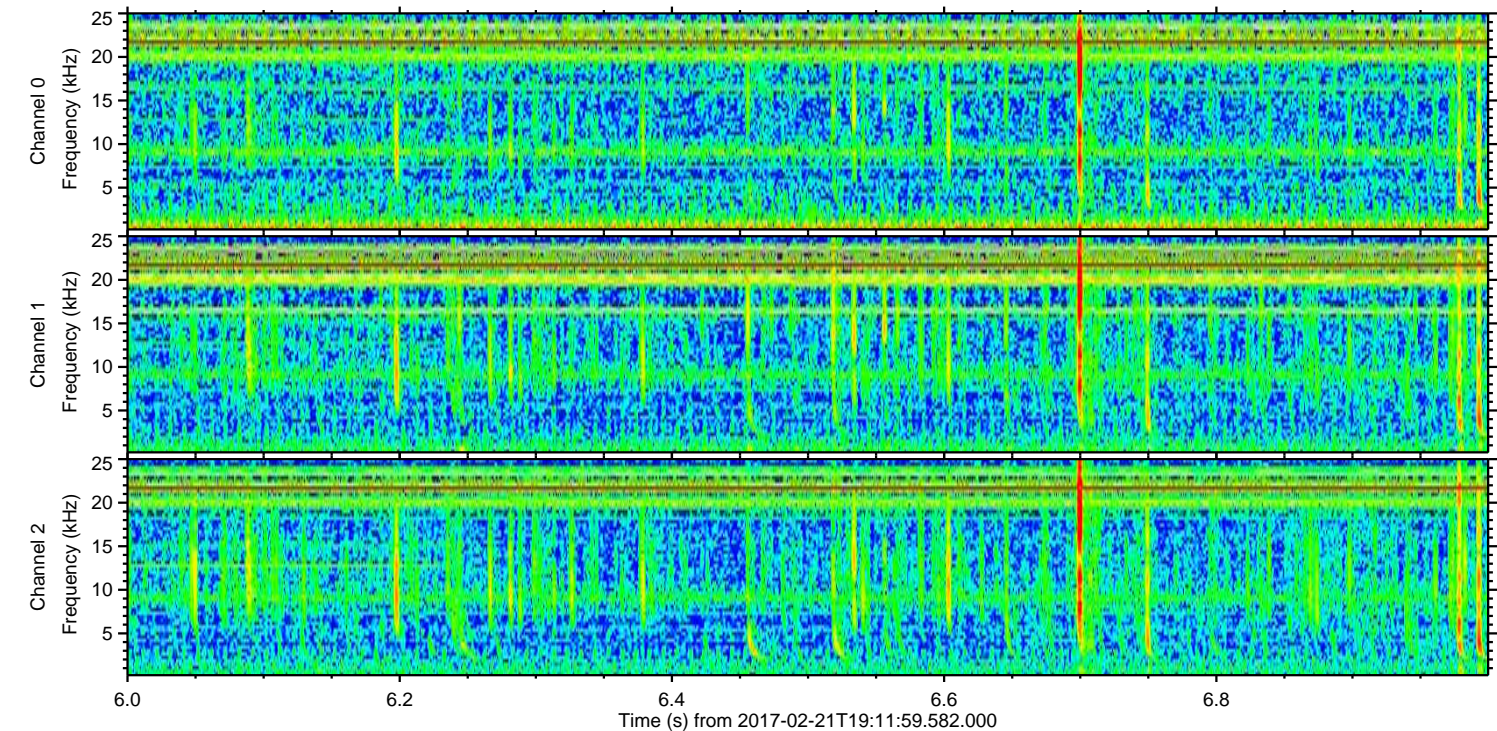
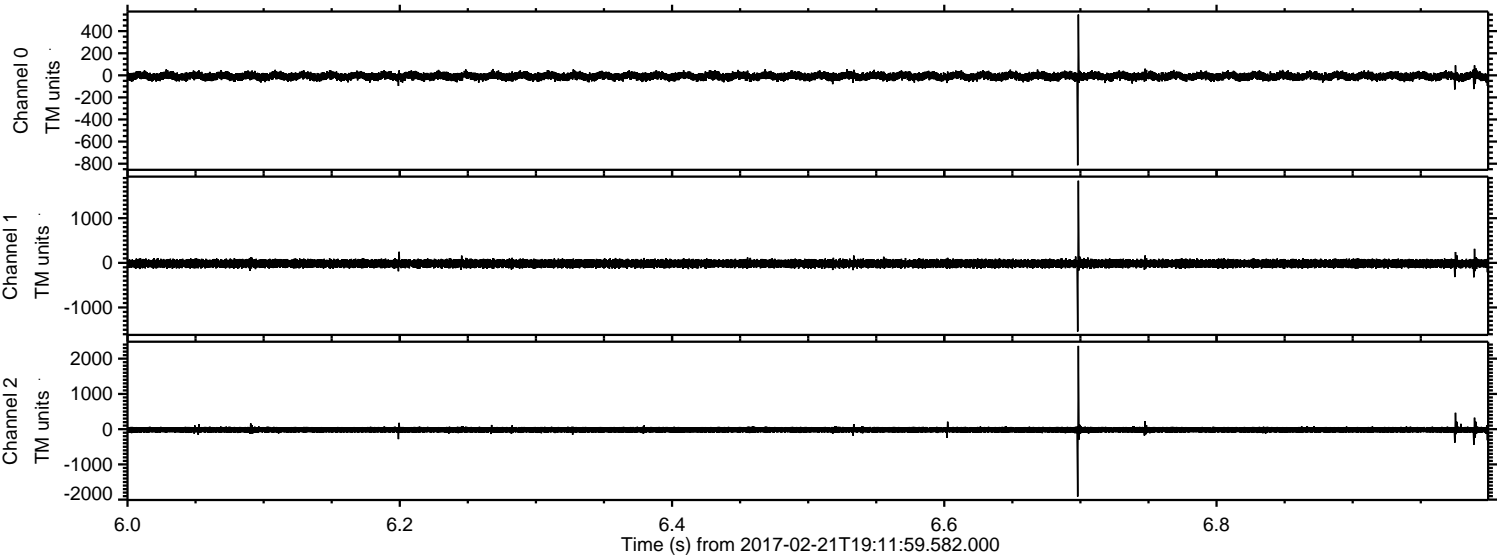

ELMAVAN 3D WAVEFORMS (Measured data sampled at 50 kHz) 51000 packets of 144 samples from 2017-02-21T19:11:59.582.000. Part 116/147

Processed Tue Feb 21 20:20:34 2017 by ELM ver.2012-10-06 from 001__elm20170221_191158__dat00.bin

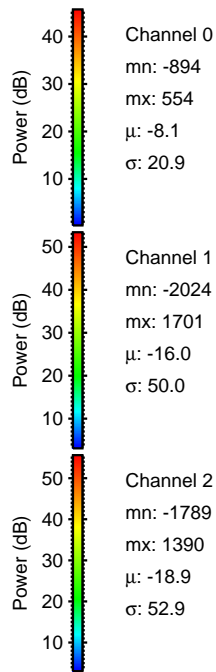
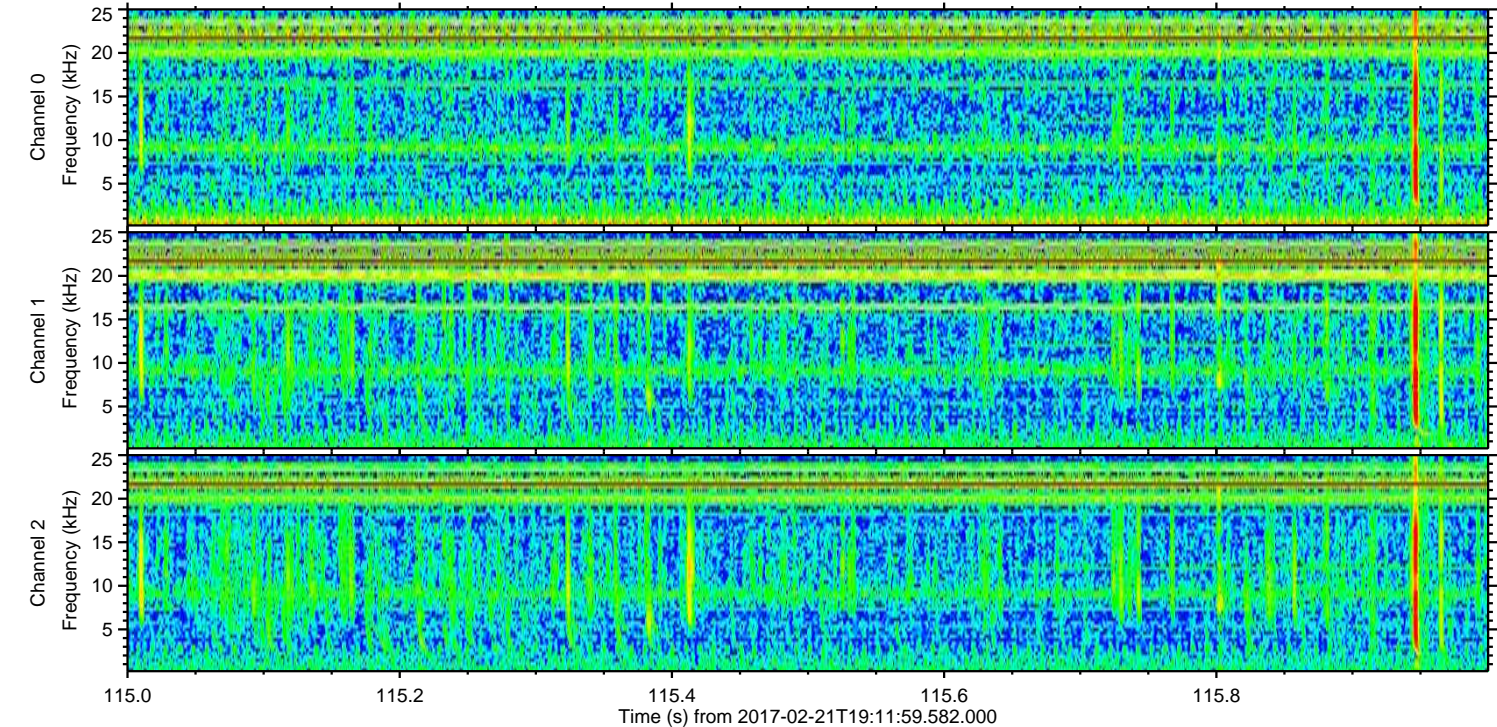
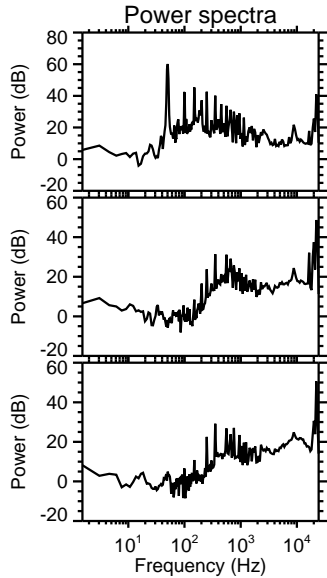
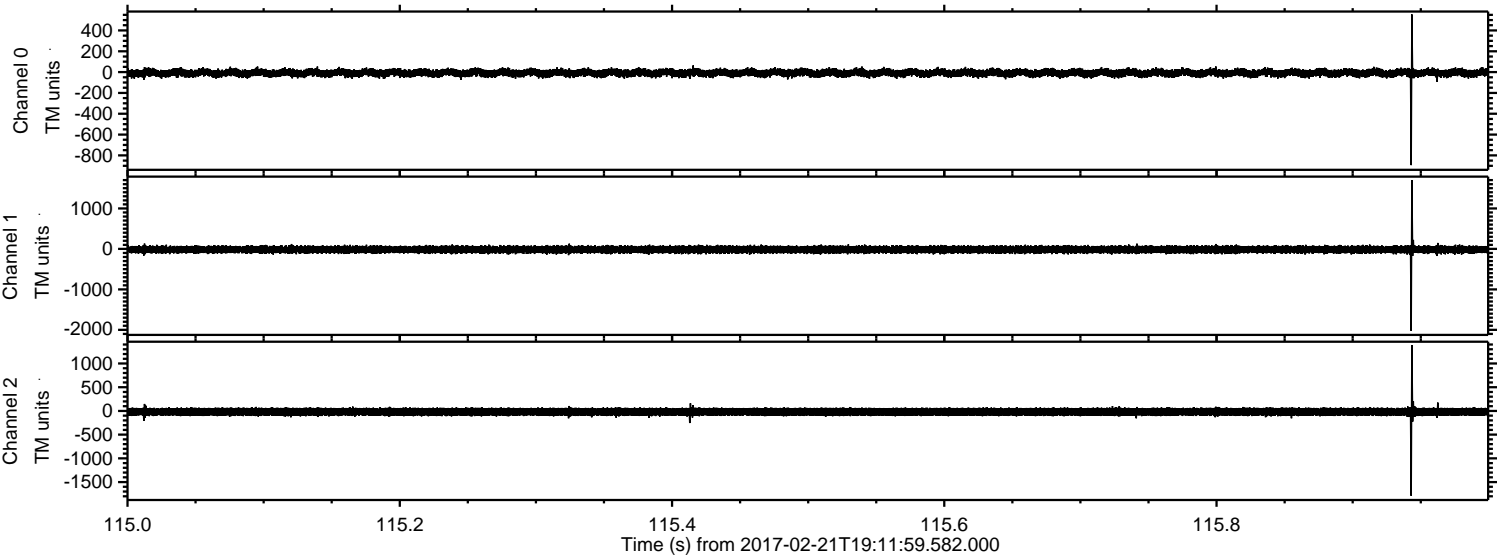

Channel 0
mn: -894
mx: 554
 μ : -8.1
 σ : 20.9

Channel 1
mn: -2024
mx: 1701
 μ : -16.0
 σ : 50.0

Channel 2
mn: -1789
mx: 1390
 μ : -18.9
 σ : 52.9

ELMAVAN 3D WAVEFORMS (Measured data sampled at 50 kHz) 51000 packets of 144 samples from 2017-02-21T19:11:59.582.000. Part 71/147

Processed Tue Feb 21 20:20:35 2017 by ELM ver.2012-10-06 from 001__elm20170221_191158__dat00.bin

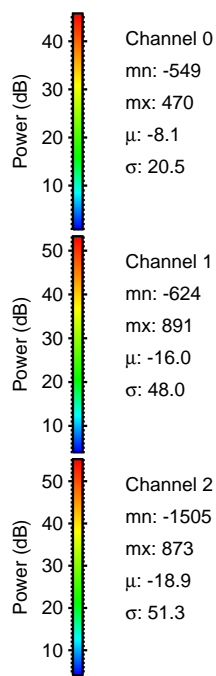
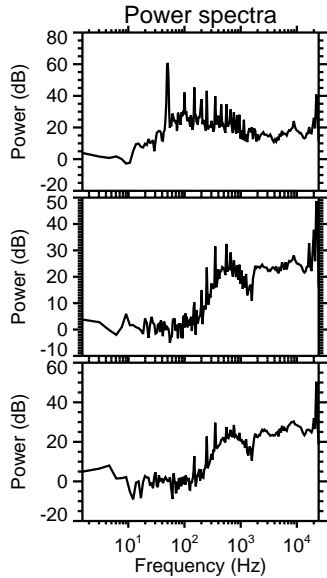
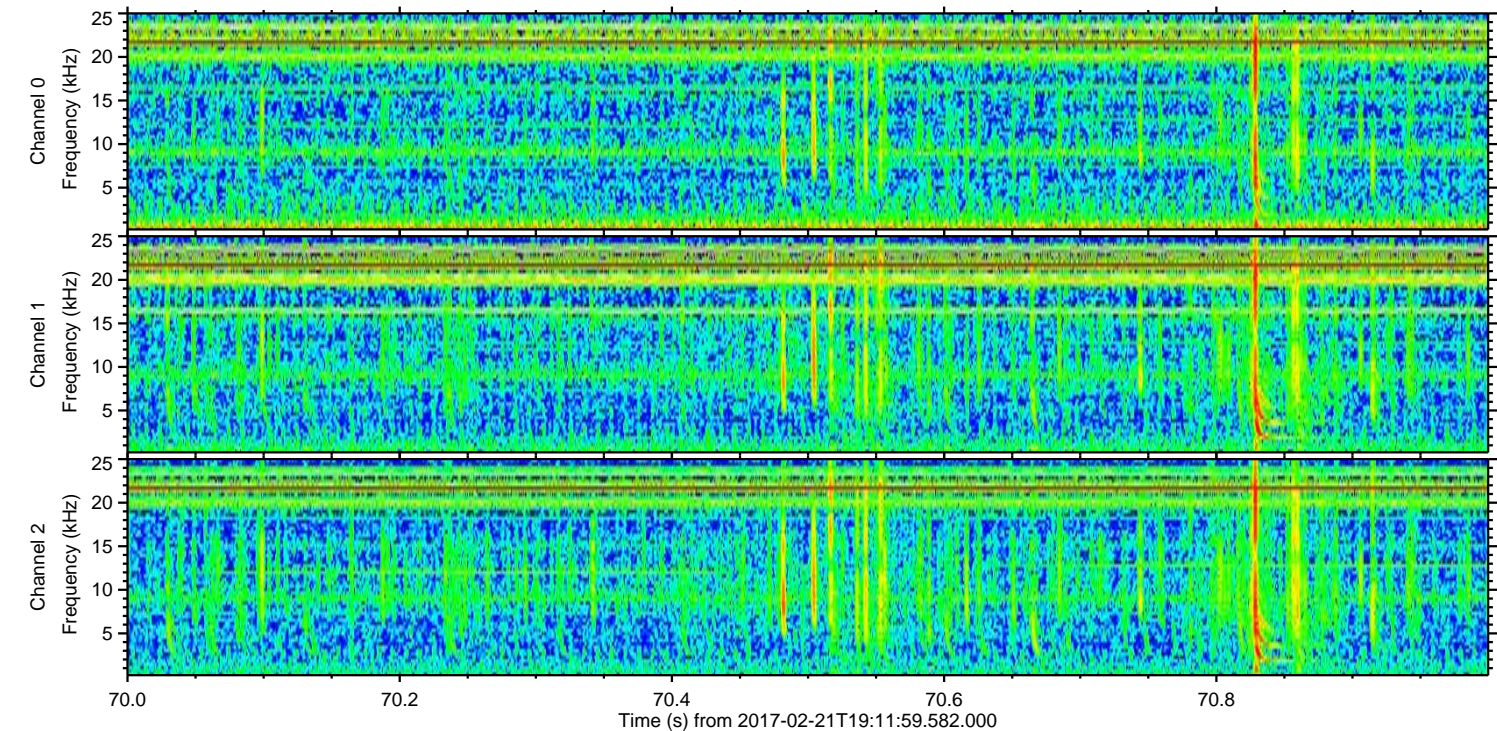
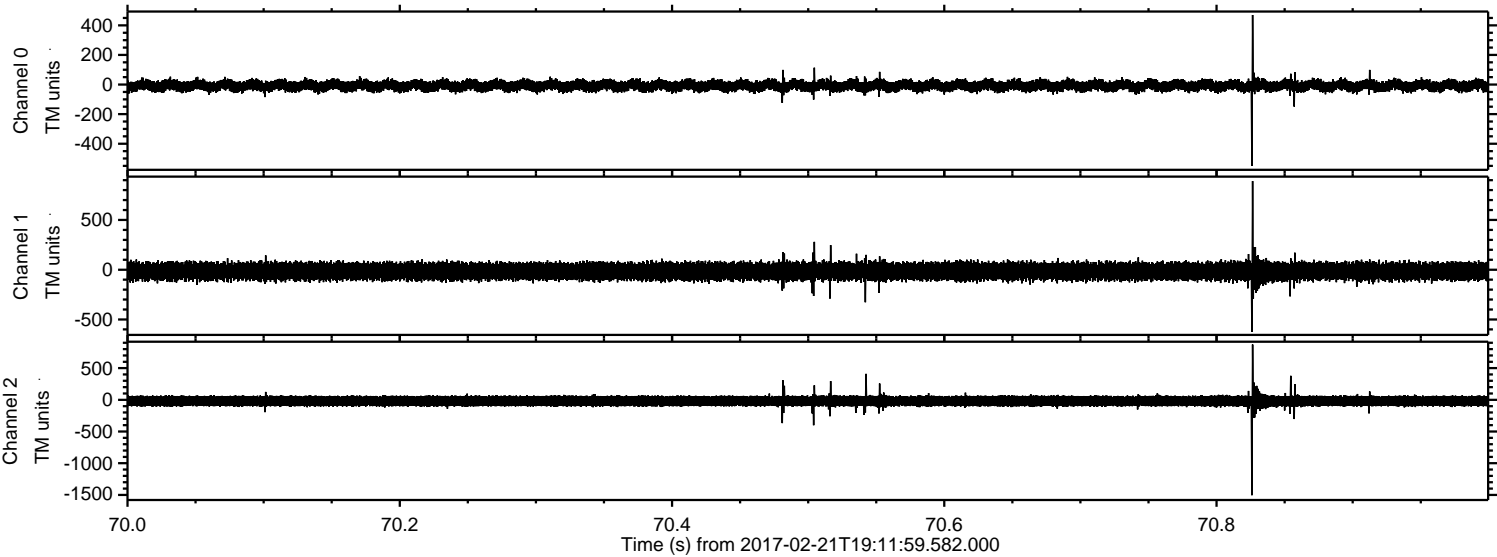

ELMAVAN 3D WAVEFORMS (Measured data sampled at 50 kHz) 51000 packets of 144 samples from 2017-02-21T19:11:59.582.000. Part 26/147

Processed Tue Feb 21 20:20:37 2017 by ELM ver.2012-10-06 from 001__elm20170221_191158__dat00.bin

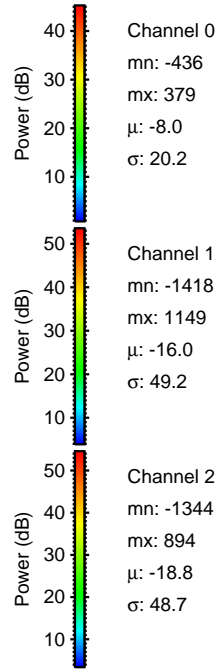
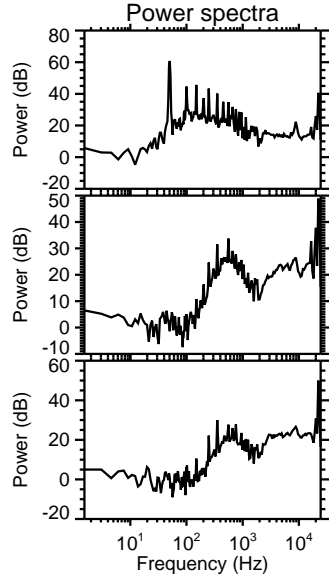
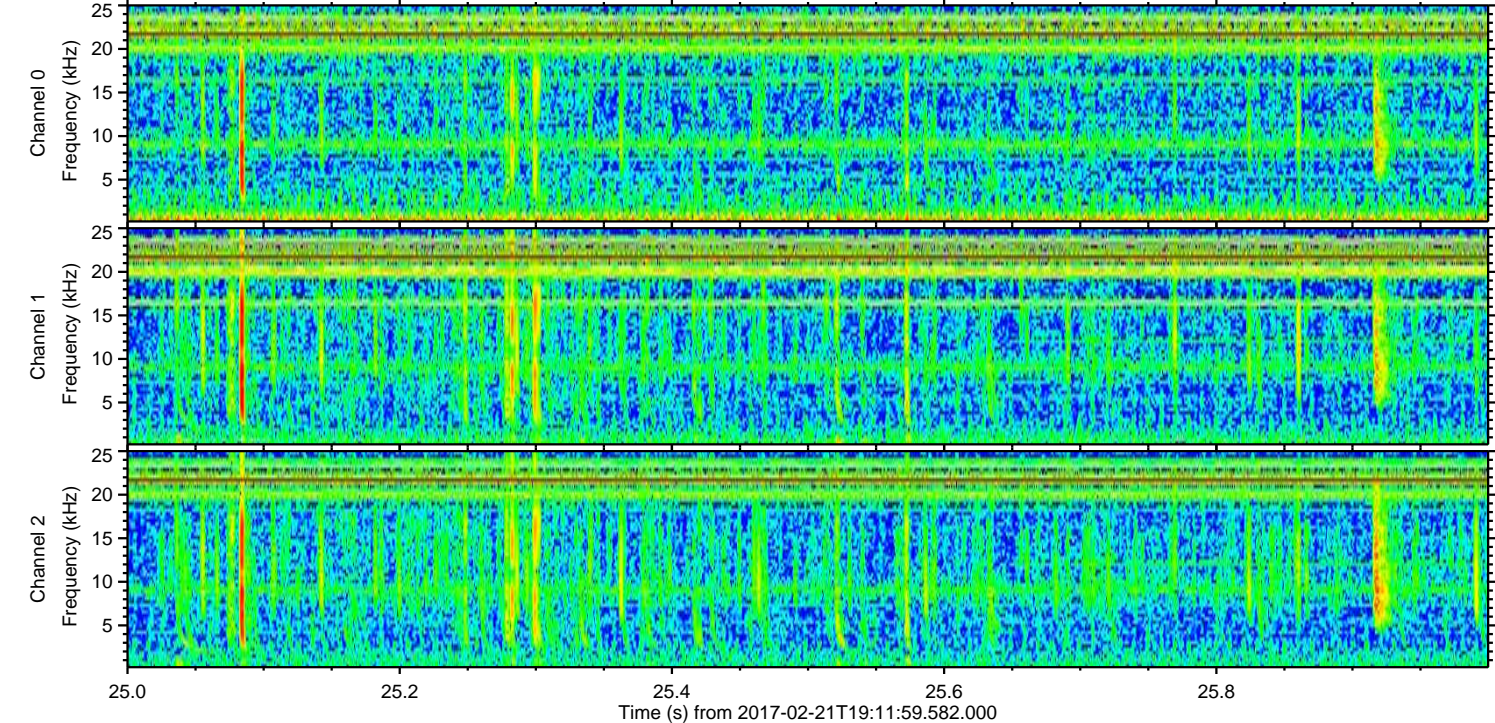
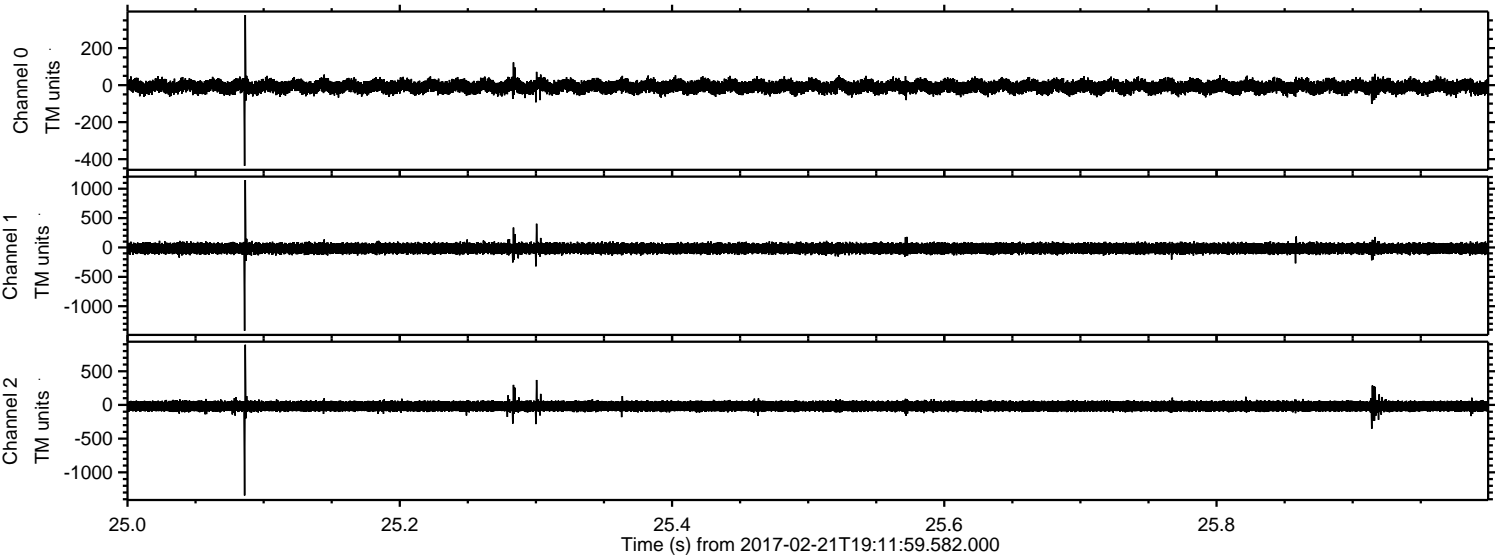

Processed Tue Feb 21 20:20:38 2017 by ELM ver.2012-10-06 from 001__elm20170221_191158__dat00.bin

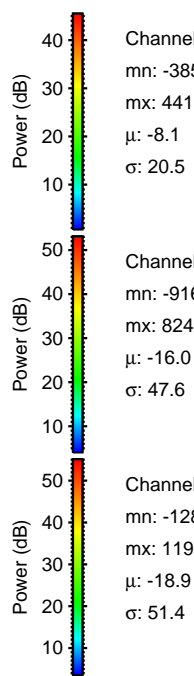
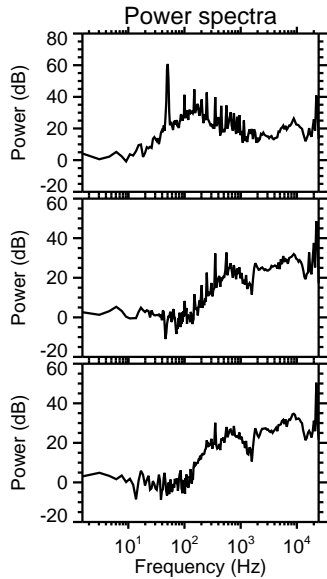
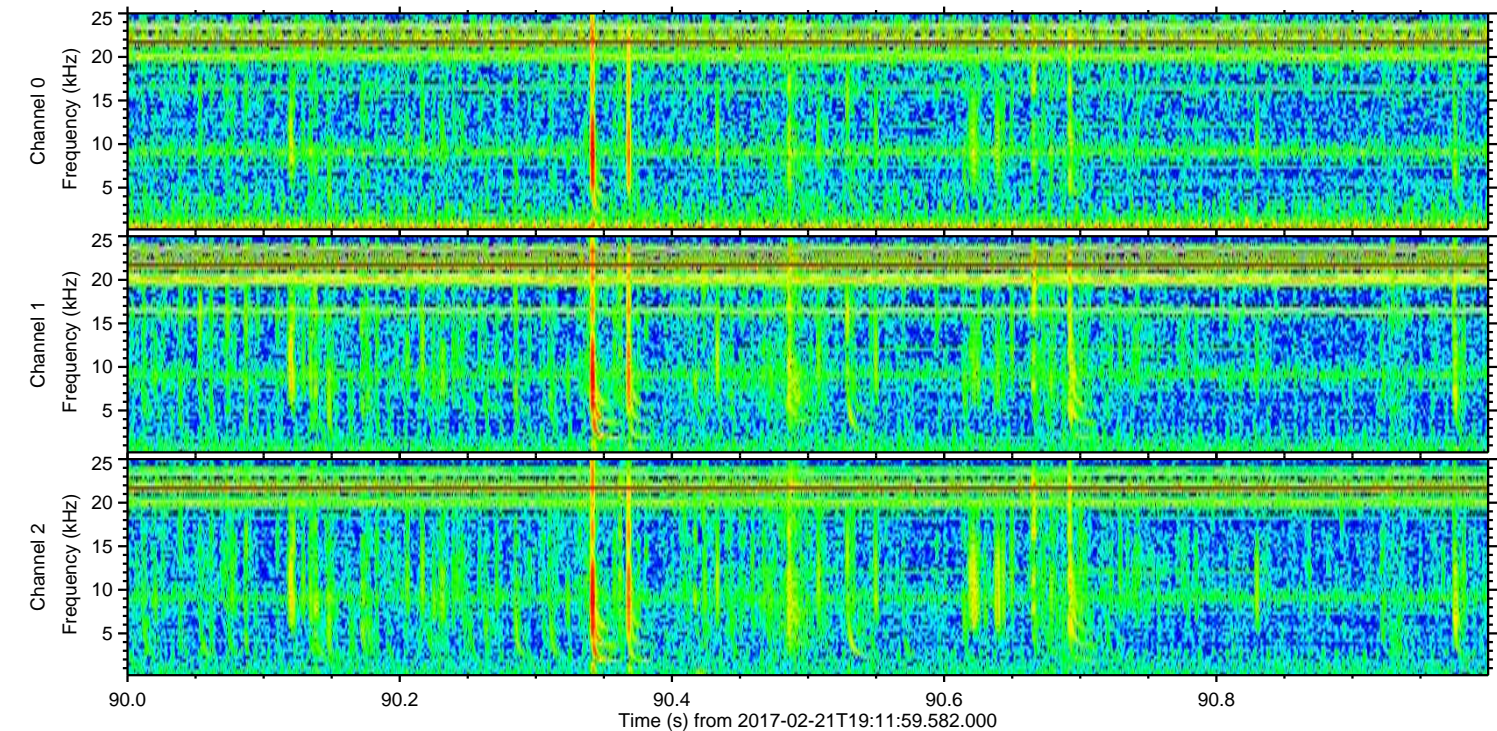
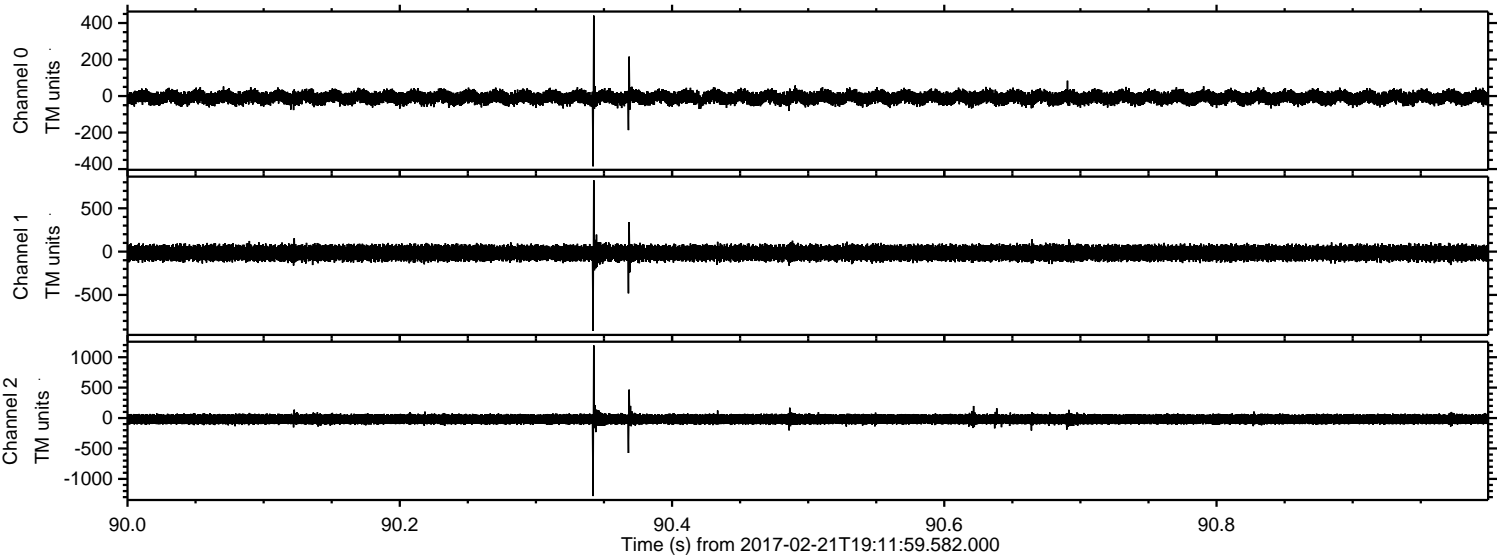

ELMAVAN 3D WAVEFORMS (Measured data sampled at 50 kHz) 51000 packets of 144 samples from 2017-02-21T19:11:59.582.000. Part 52/147

Processed Tue Feb 21 20:20:39 2017 by ELM ver.2012-10-06 from 001__elm20170221_191158__dat00.bin

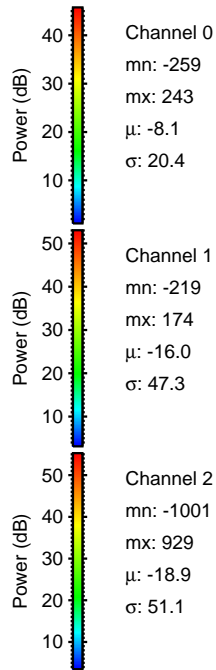
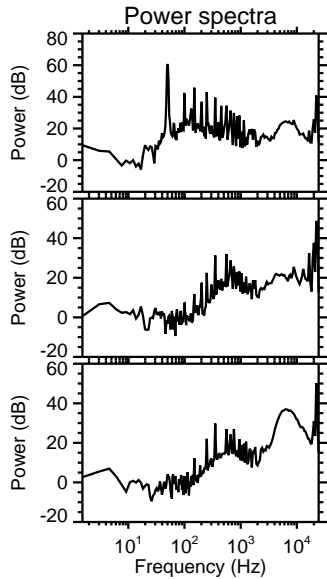
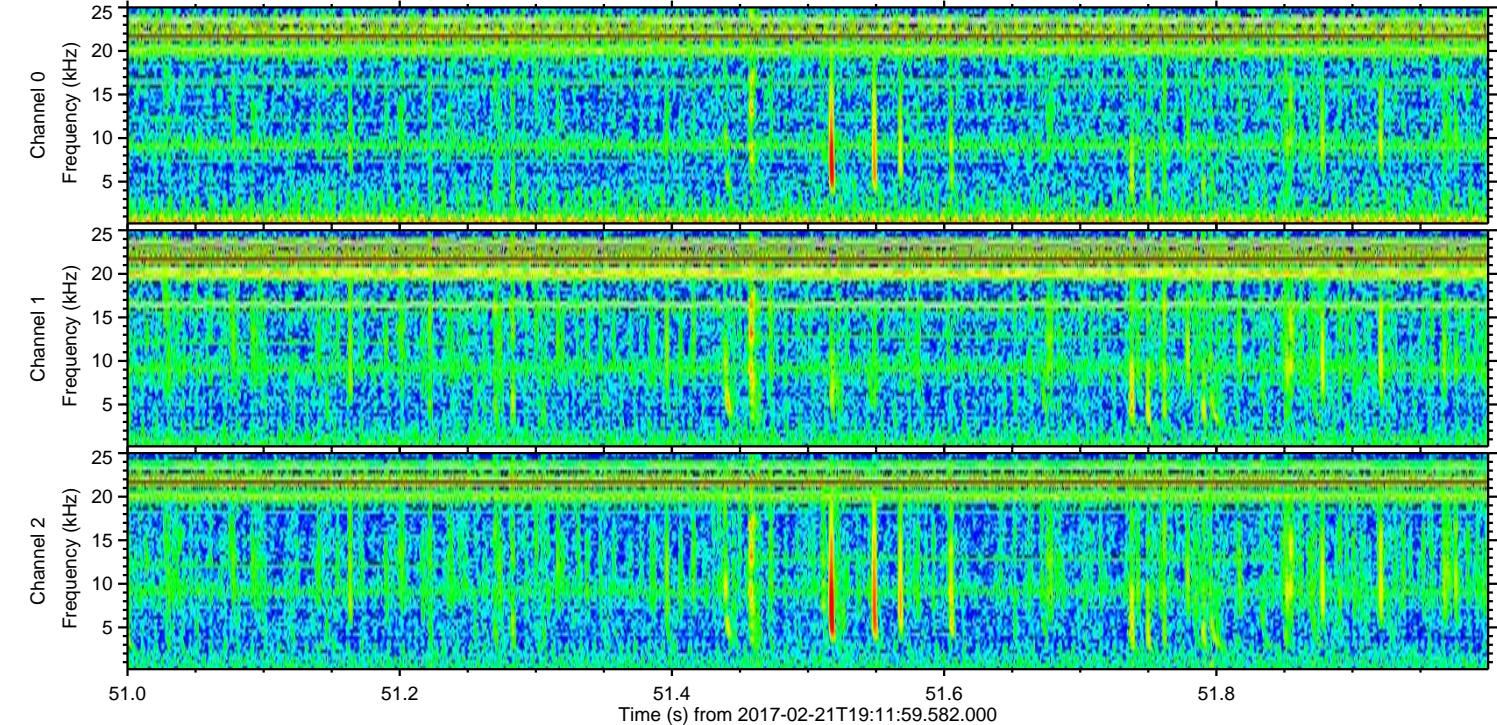
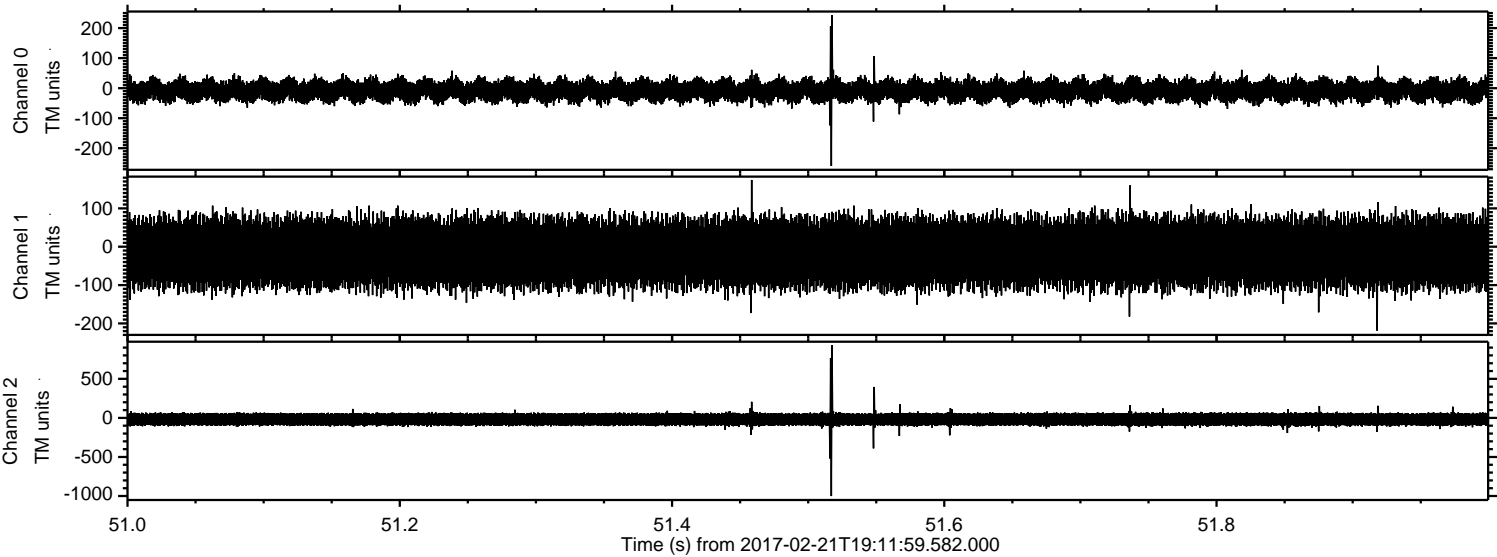

Processed Tue Feb 21 20:20:40 2017 by ELM ver.2012-10-06 from 001__elm20170221_191158__dat00.bin

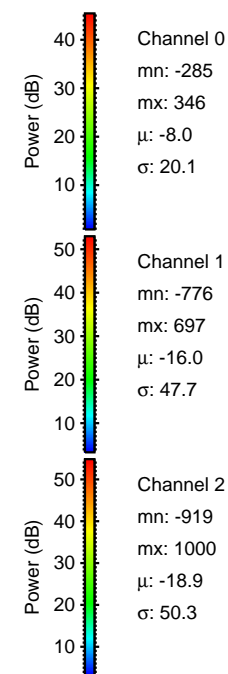
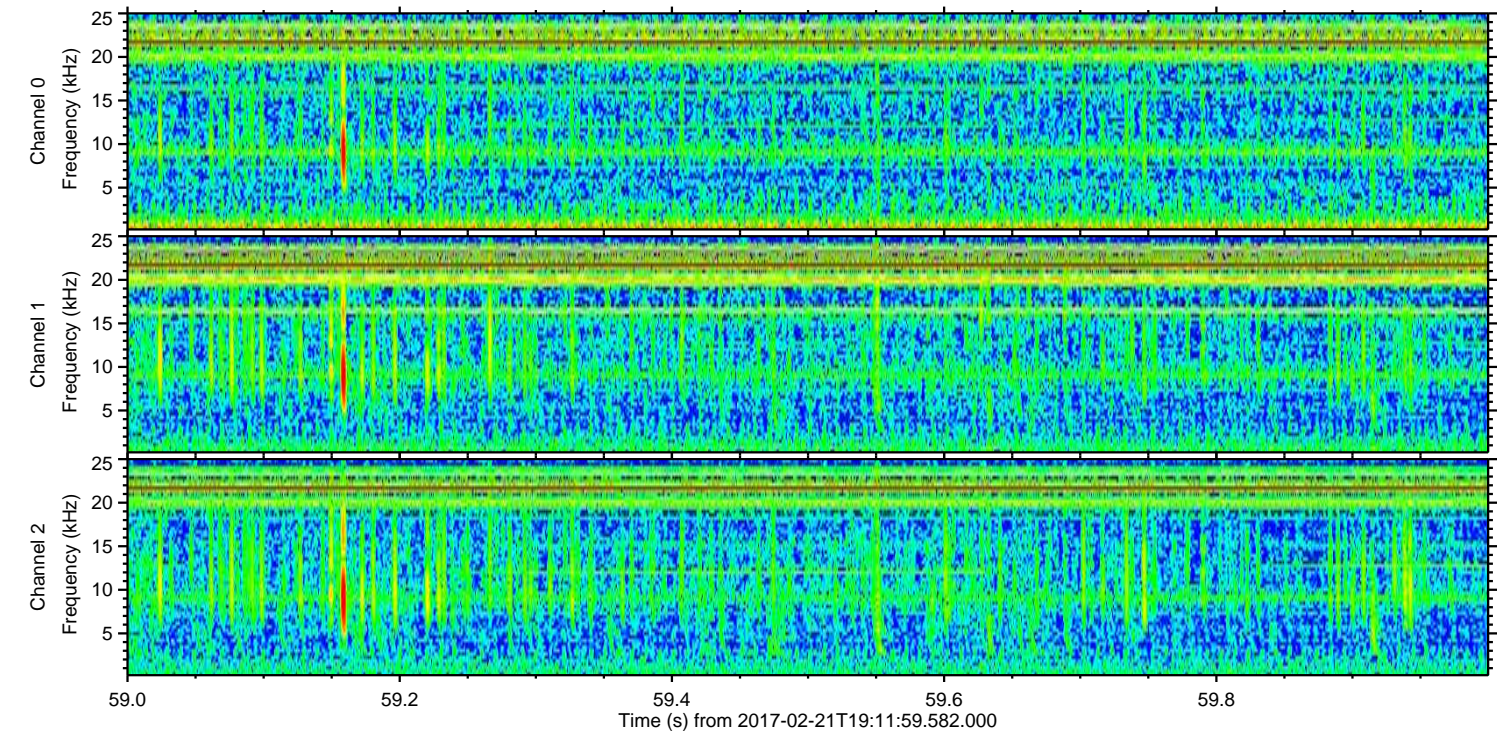
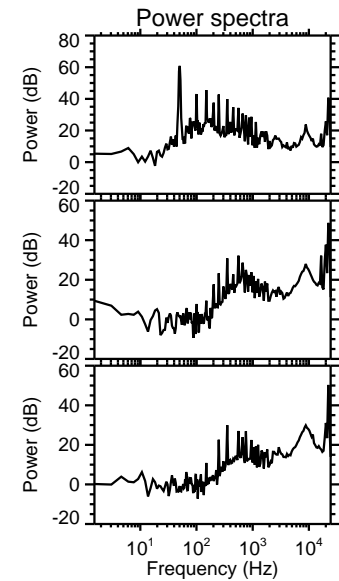
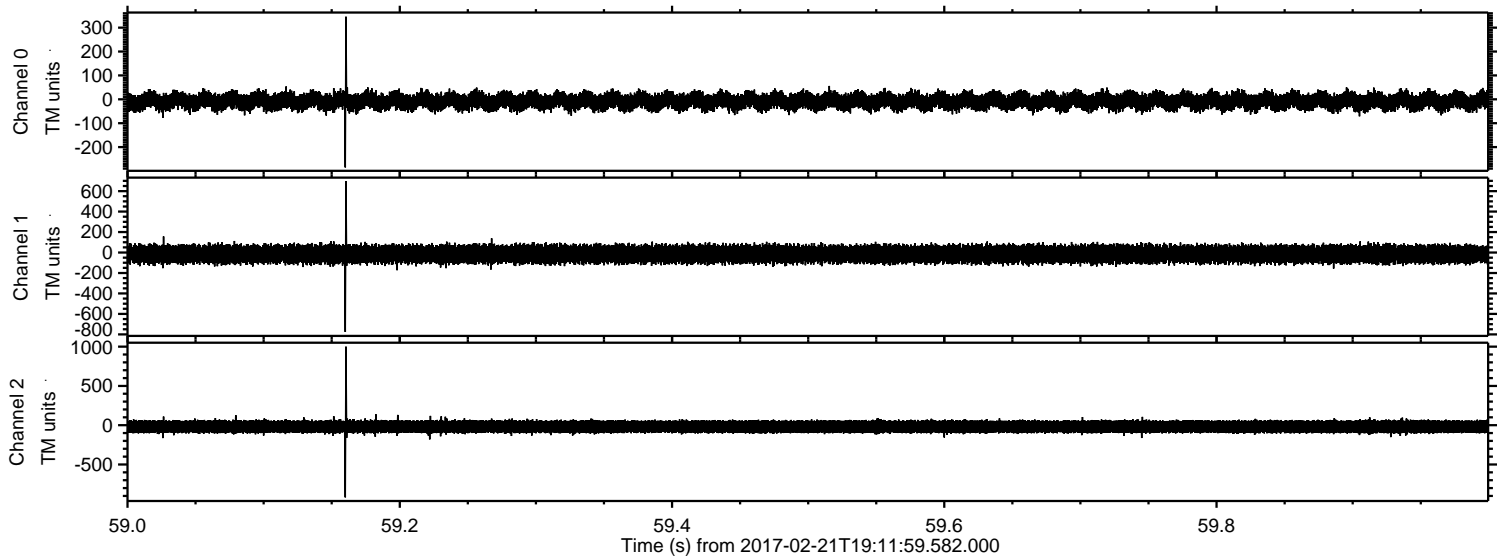

Power spectra

Channel 0
mn: -285
mx: 346
 μ : -8.0
 σ : 20.1

Channel 1
mn: -776
mx: 697
 μ : -16.0
 σ : 47.7

Channel 2
mn: -919
mx: 1000
 μ : -18.9
 σ : 50.3

Processed Tue Feb 21 20:20:41 2017 by ELM ver.2012-10-06 from 001__elm20170221_191158__dat00.bin

