

# ELMAVAN 3D WAVEFORMS (Measured data sampled at 50 kHz) 51000 packets of 144 samples from 2017-02-21T18:01:56.619.000.

Processed Tue Feb 21 19:09:21 2017 by ELM ver.2012-10-06 from 001\_\_elm20170221\_180155\_\_dat00.bin

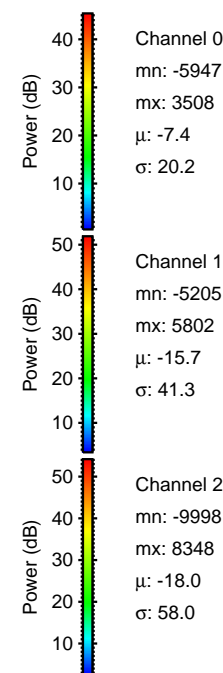

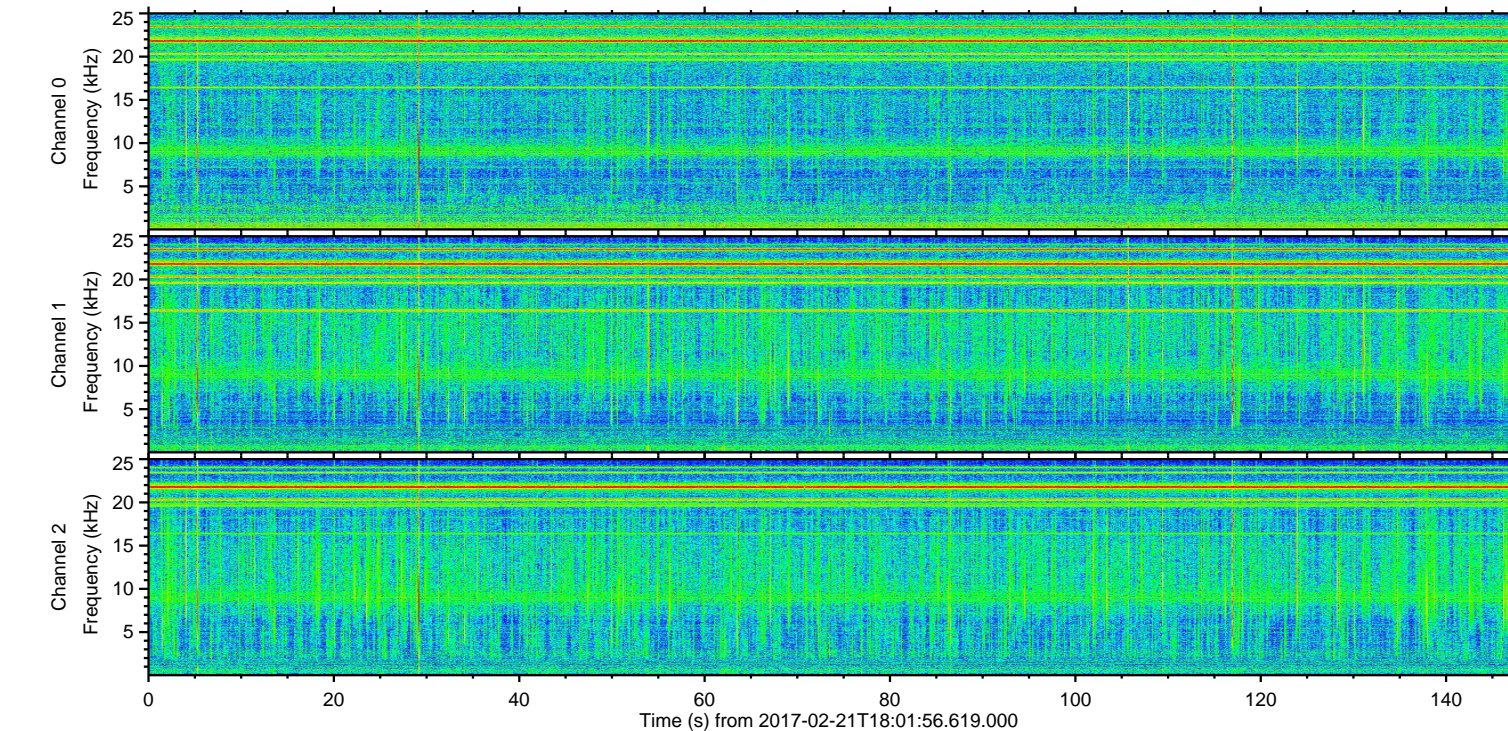
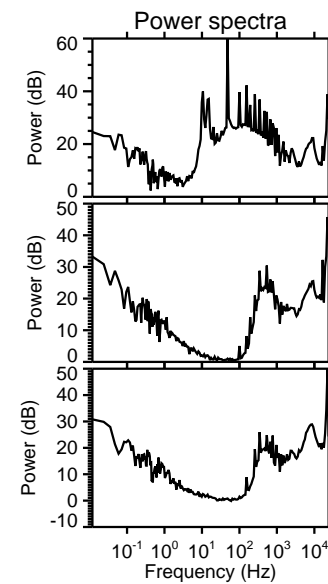
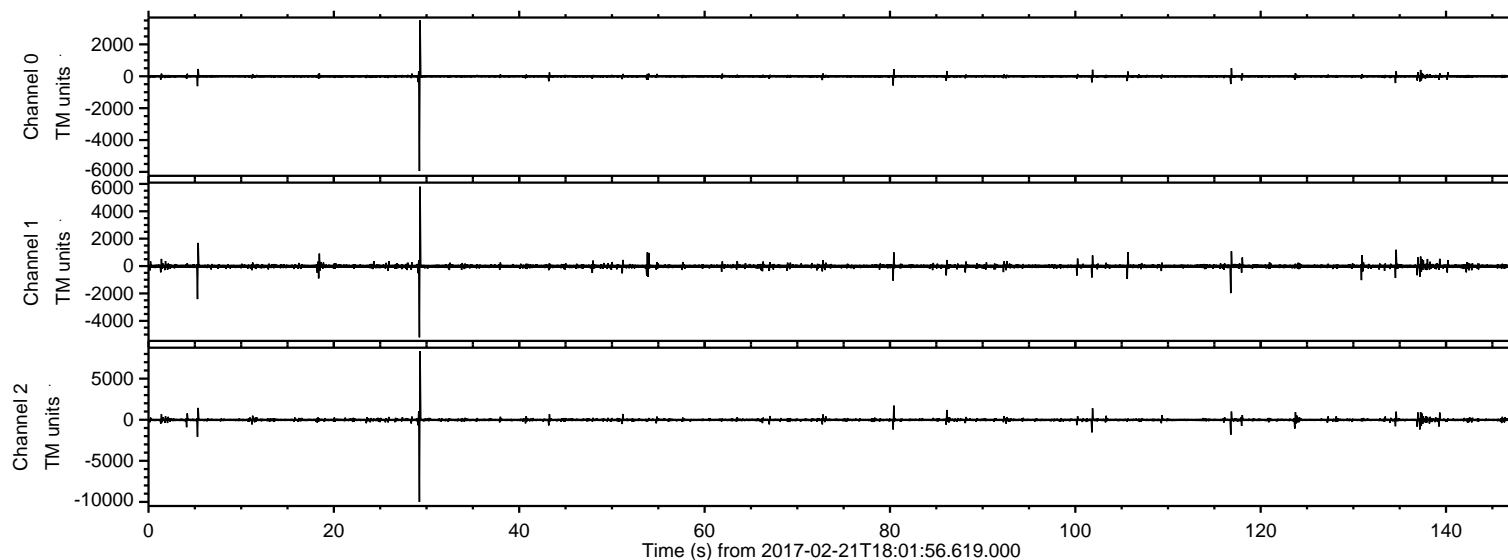

Processed Tue Feb 21 19:09:32 2017 by ELM ver.2012-10-06 from 001\_\_elm20170221\_180155\_\_dat00.bin

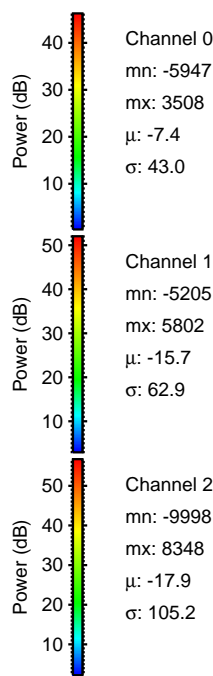
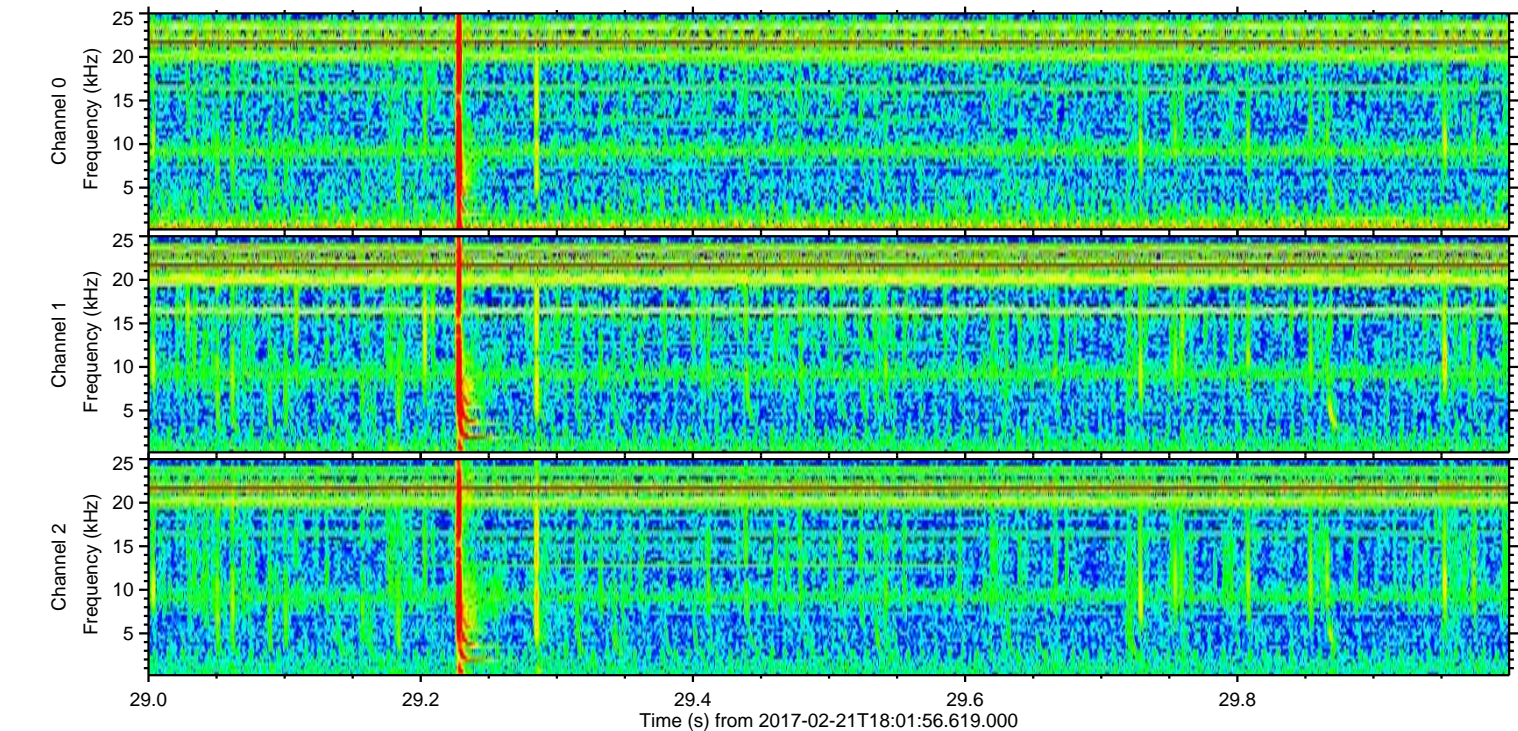
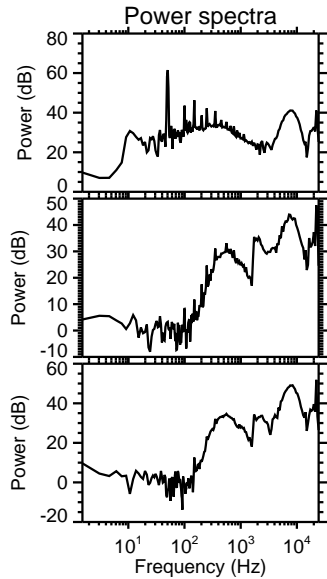
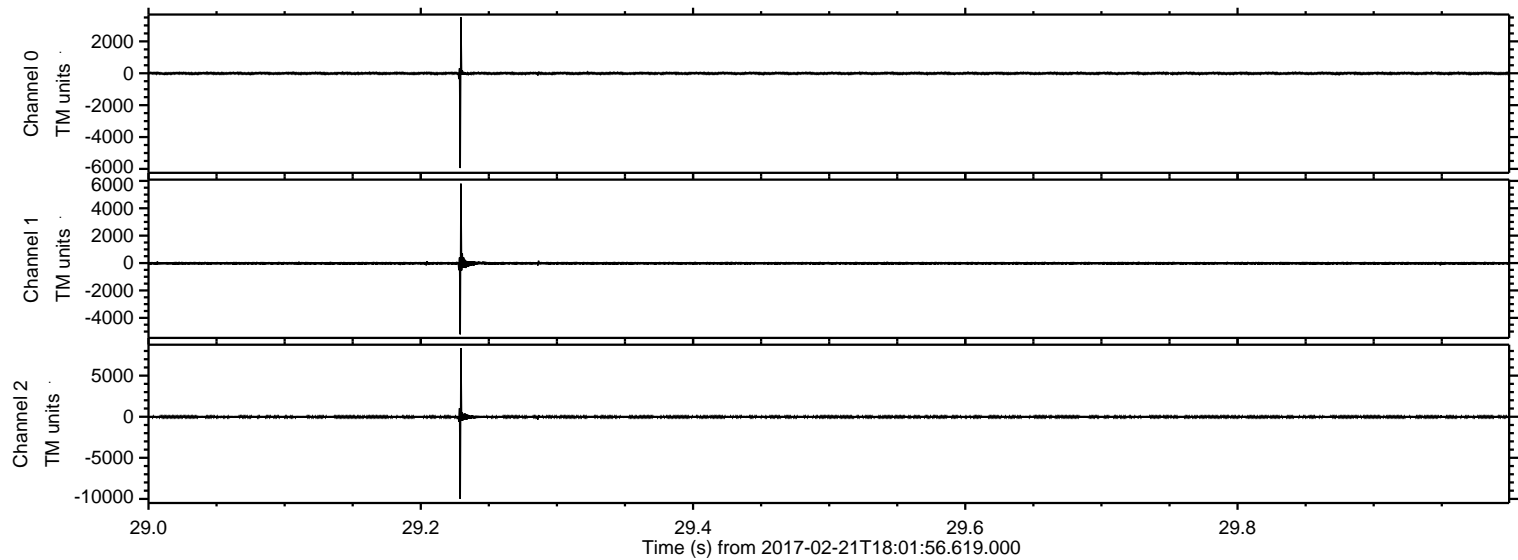



Processed Tue Feb 21 19:09:33 2017 by ELM ver.2012-10-06 from 001\_\_elm20170221\_180155\_\_dat00.bin

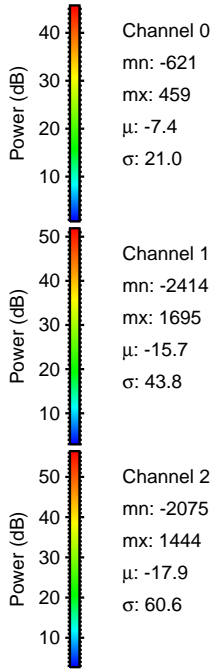
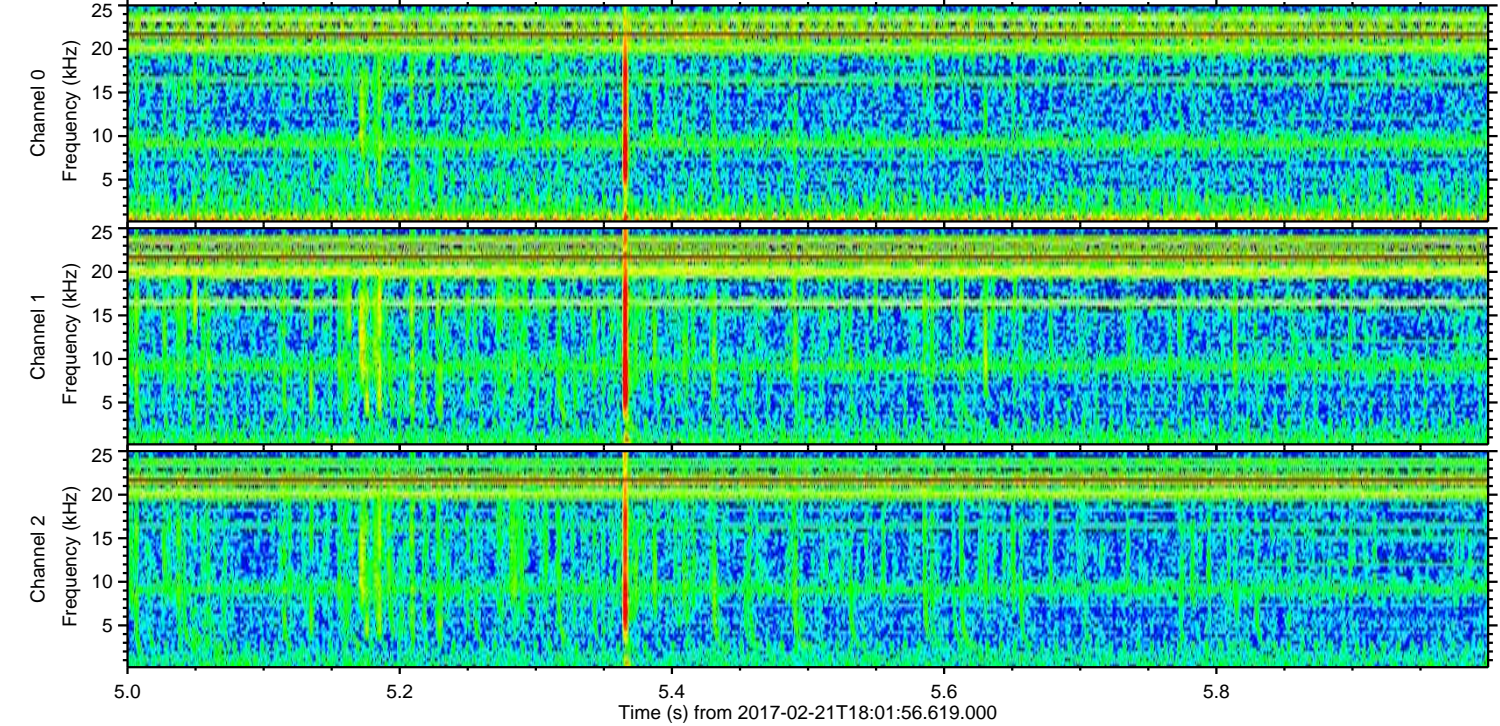
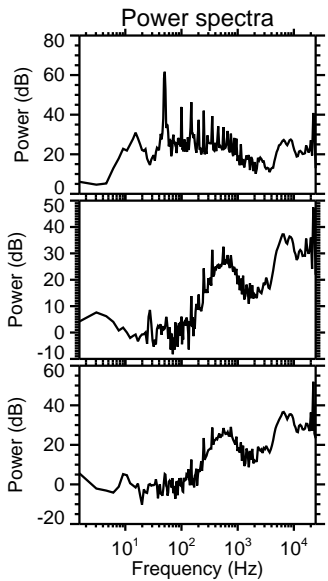
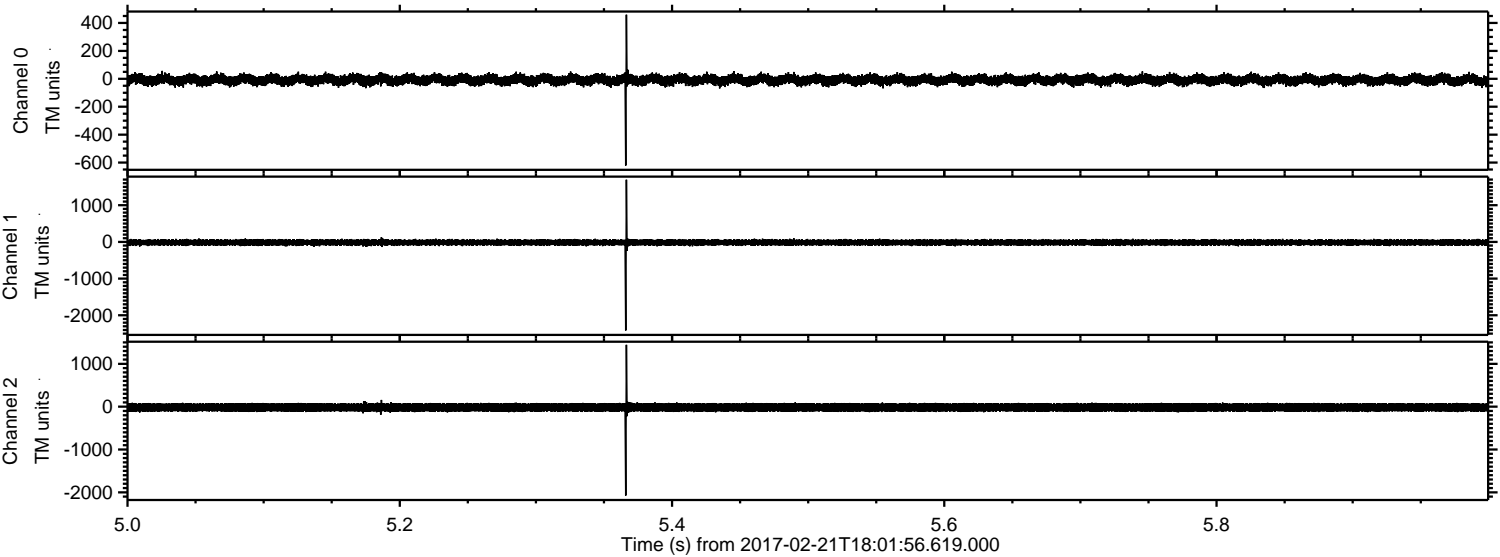

Channel 0  
mn: -621  
mx: 459  
 $\mu$ : -7.4  
 $\sigma$ : 21.0

Channel 1  
mn: -2414  
mx: 1695  
 $\mu$ : -15.7  
 $\sigma$ : 43.8

Channel 2  
mn: -2075  
mx: 1444  
 $\mu$ : -17.9  
 $\sigma$ : 60.6



ELMAVAN 3D WAVEFORMS (Measured data sampled at 50 kHz) 51000 packets of 144 samples from 2017-02-21T18:01:56.619.000. Part 117/147

Processed Tue Feb 21 19:09:34 2017 by ELM ver.2012-10-06 from 001\_\_elm20170221\_180155\_\_dat00.bin

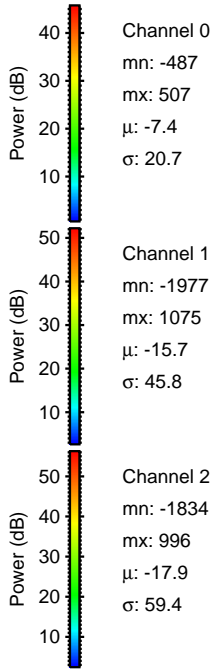
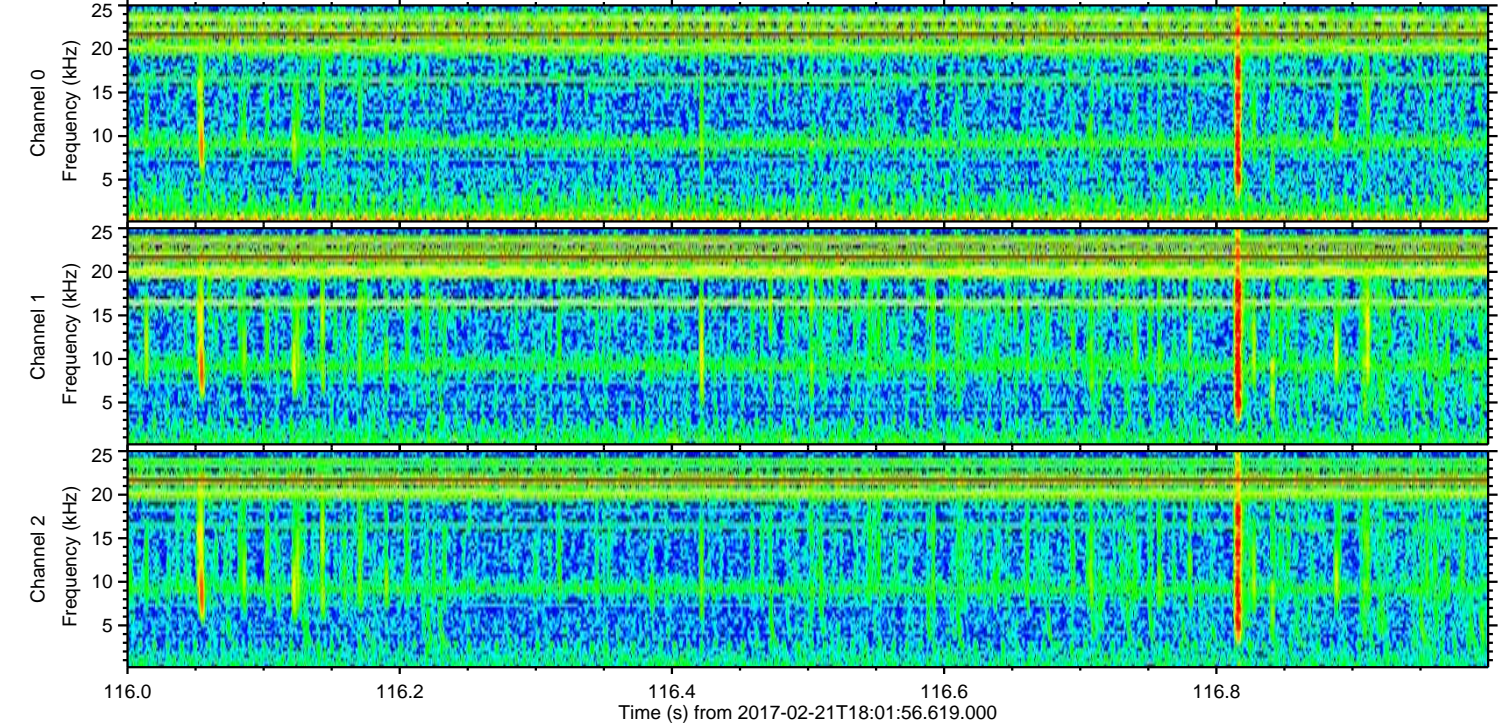
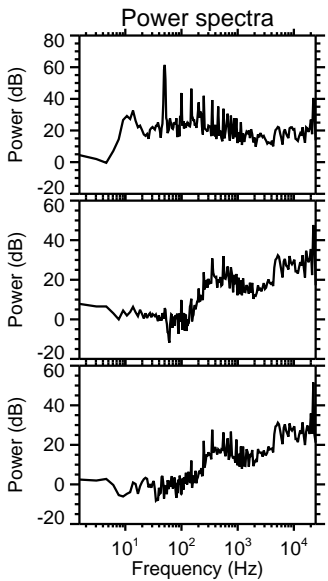
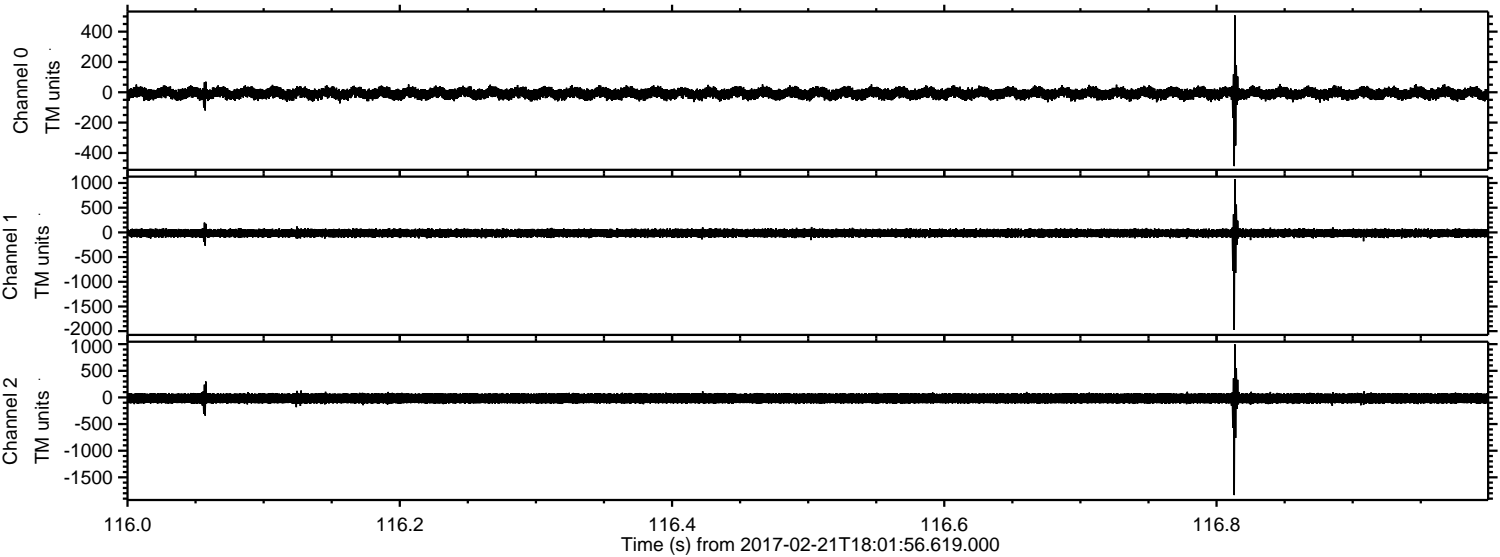



Processed Tue Feb 21 19:09:35 2017 by ELM ver.2012-10-06 from 001\_\_elm20170221\_180155\_\_dat00.bin

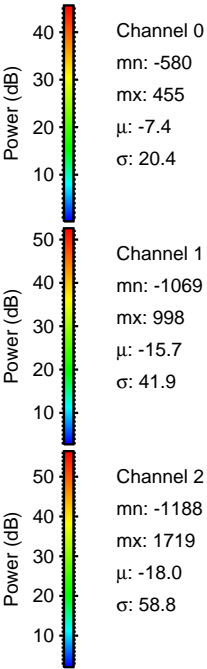
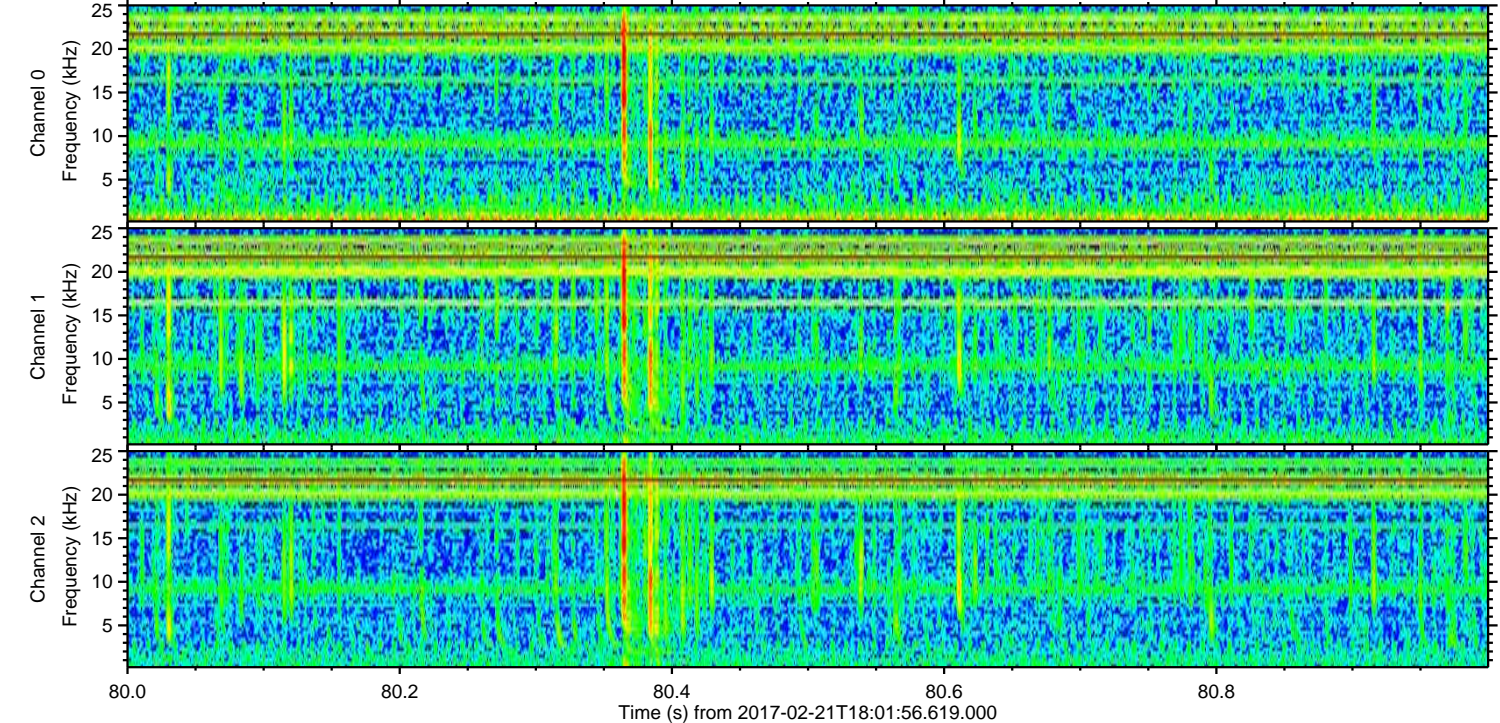
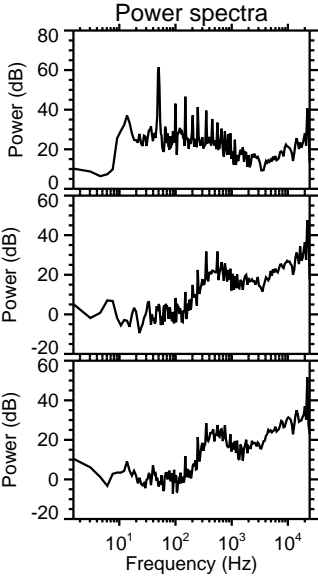
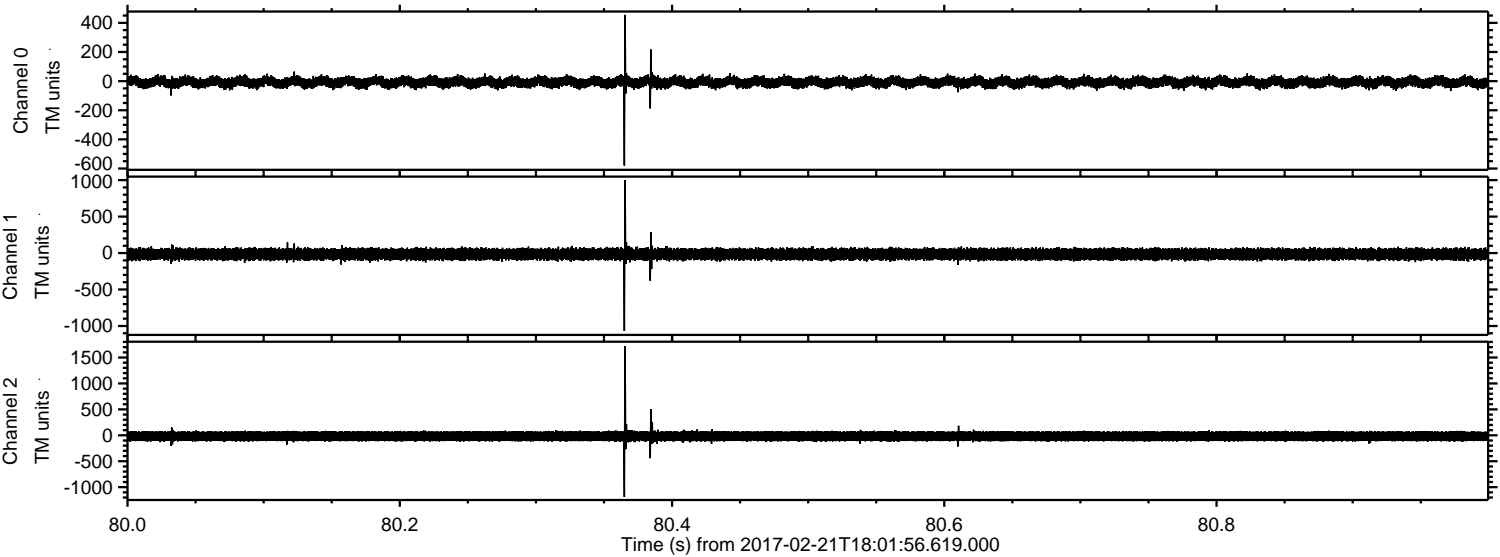



ELMAVAN 3D WAVEFORMS (Measured data sampled at 50 kHz) 51000 packets of 144 samples from 2017-02-21T18:01:56.619.000. Part 102/147

Processed Tue Feb 21 19:09:36 2017 by ELM ver.2012-10-06 from 001\_\_elm20170221\_180155\_\_dat00.bin

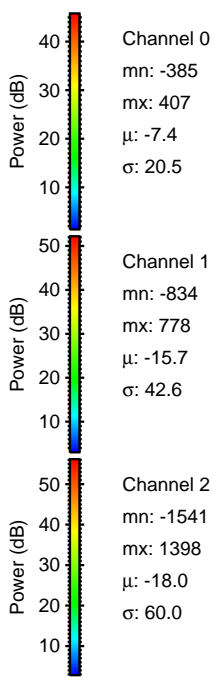
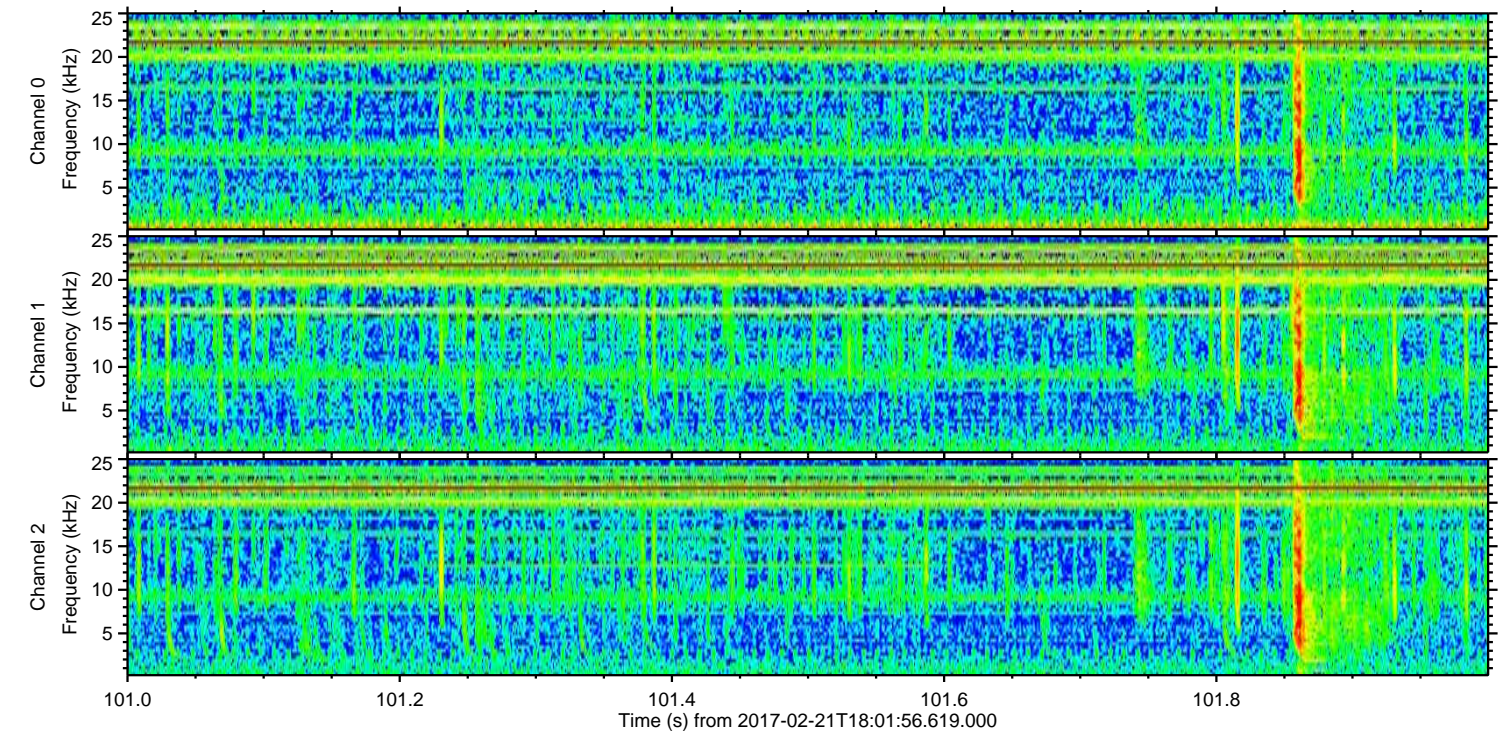
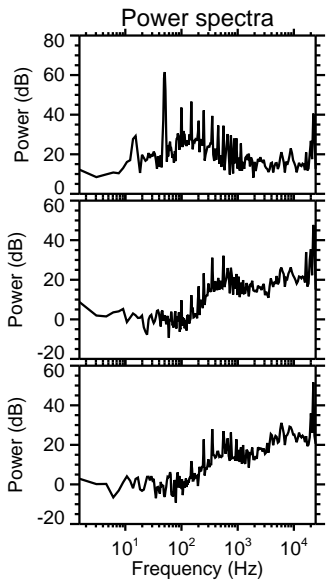
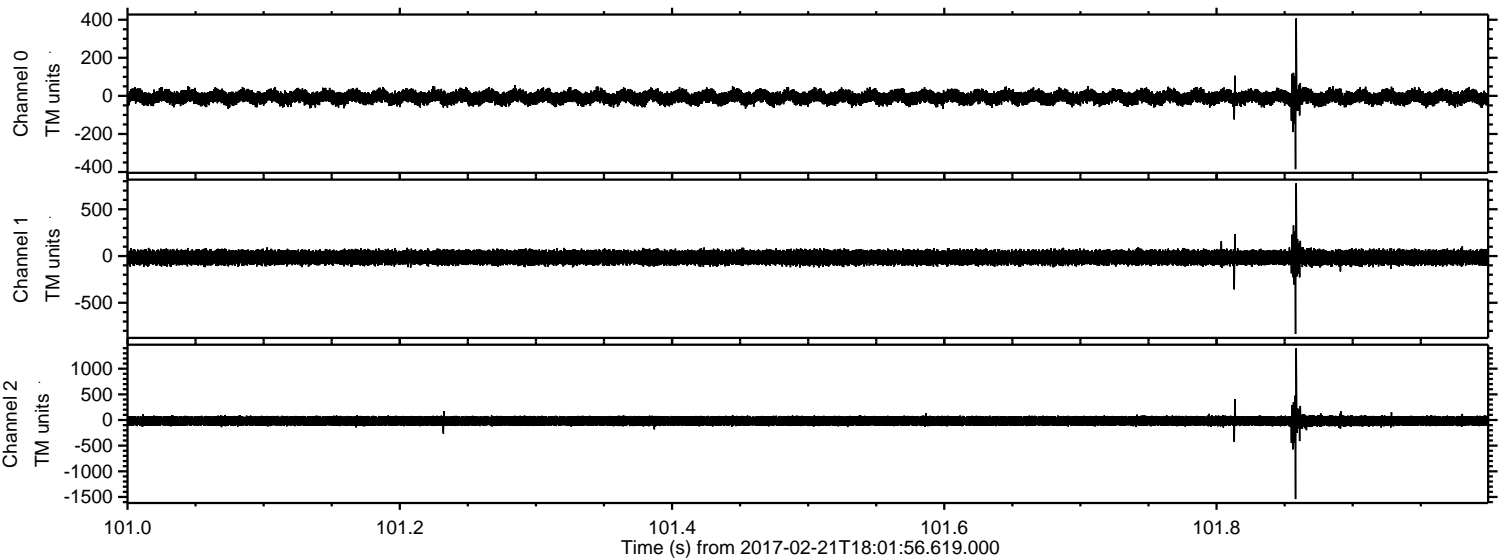

Channel 0  
mn: -385  
mx: 407  
 $\mu$ : -7.4  
 $\sigma$ : 20.5

Channel 1  
mn: -834  
mx: 778  
 $\mu$ : -15.7  
 $\sigma$ : 42.6

Channel 2  
mn: -1541  
mx: 1398  
 $\mu$ : -18.0  
 $\sigma$ : 60.0



ELMAVAN 3D WAVEFORMS (Measured data sampled at 50 kHz) 51000 packets of 144 samples from 2017-02-21T18:01:56.619.000. Part 135/147

Processed Tue Feb 21 19:09:37 2017 by ELM ver.2012-10-06 from 001\_\_elm20170221\_180155\_\_dat00.bin

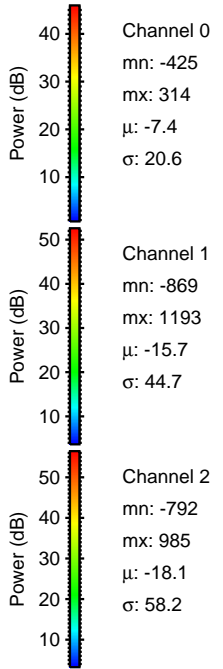
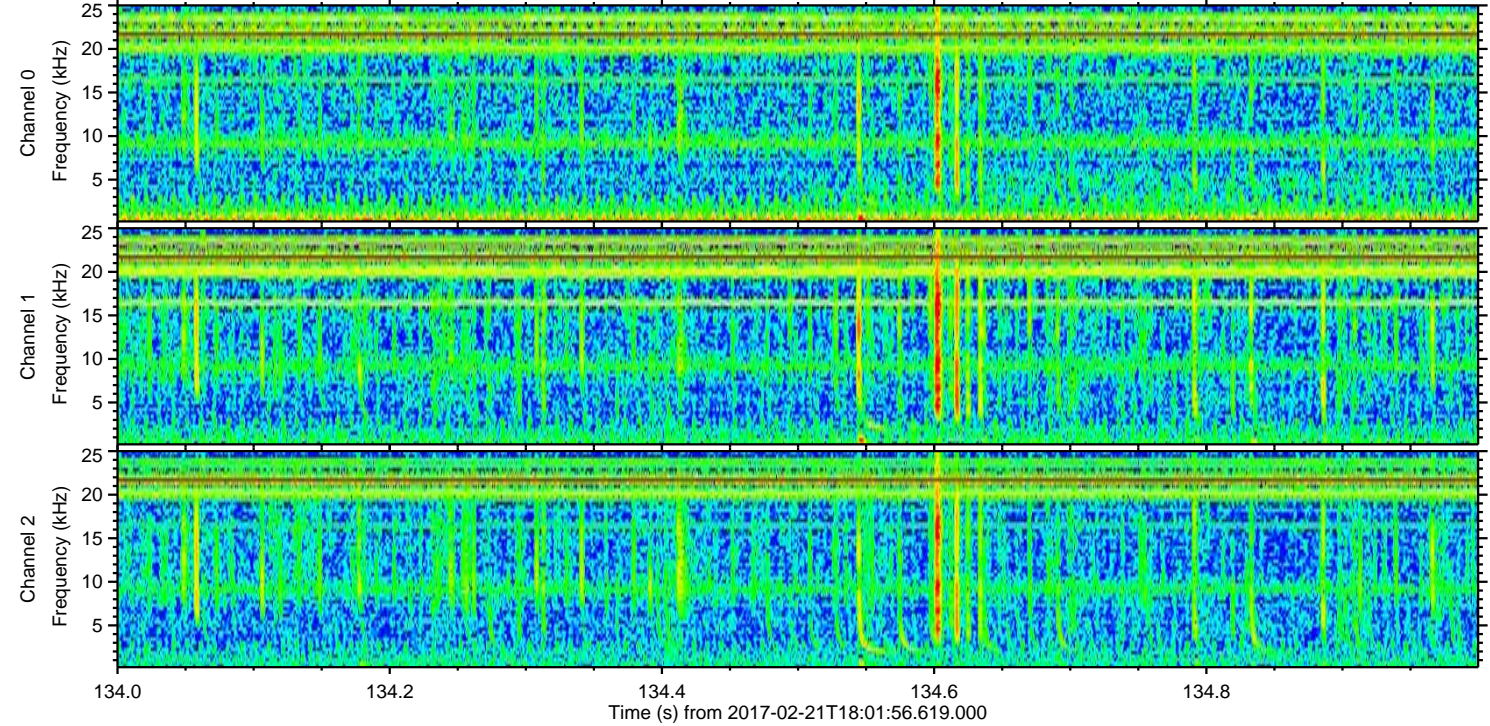
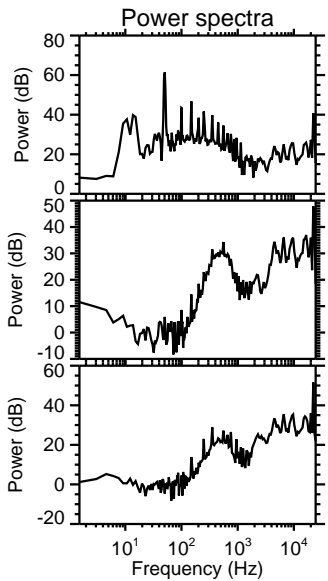
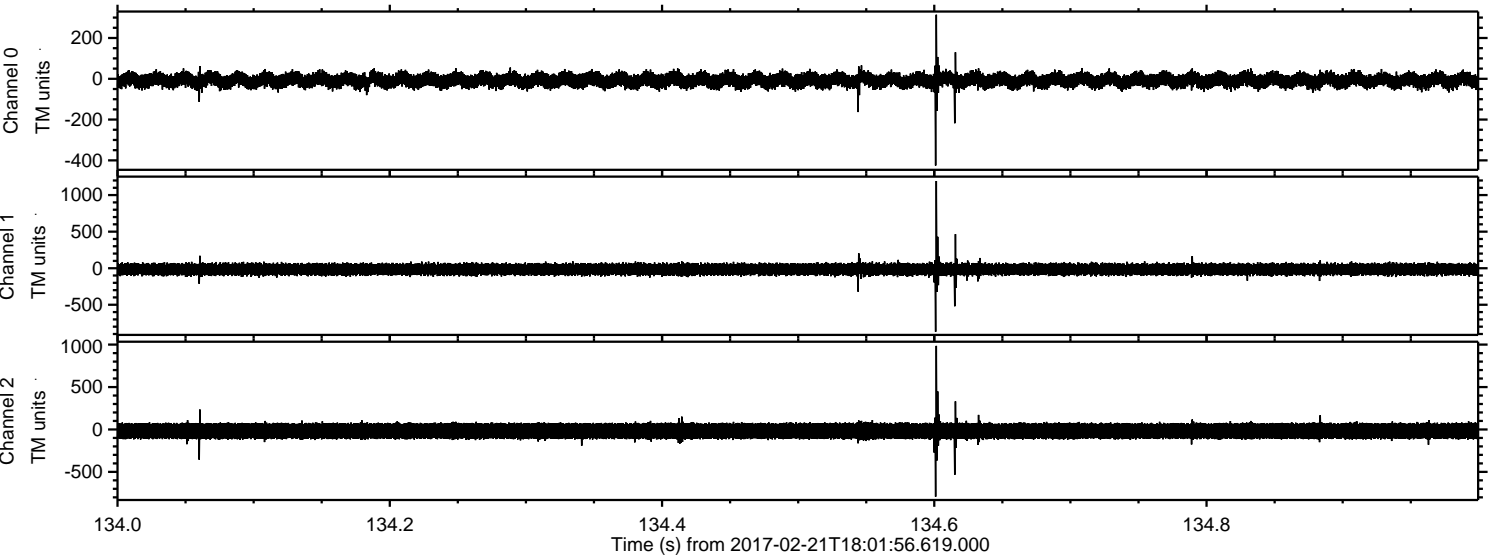



Processed Tue Feb 21 19:09:38 2017 by ELM ver.2012-10-06 from 001\_\_elm20170221\_180155\_\_dat00.bin

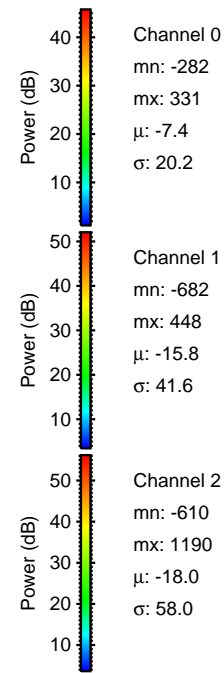
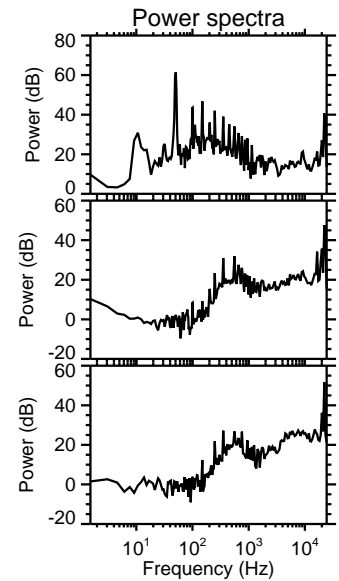
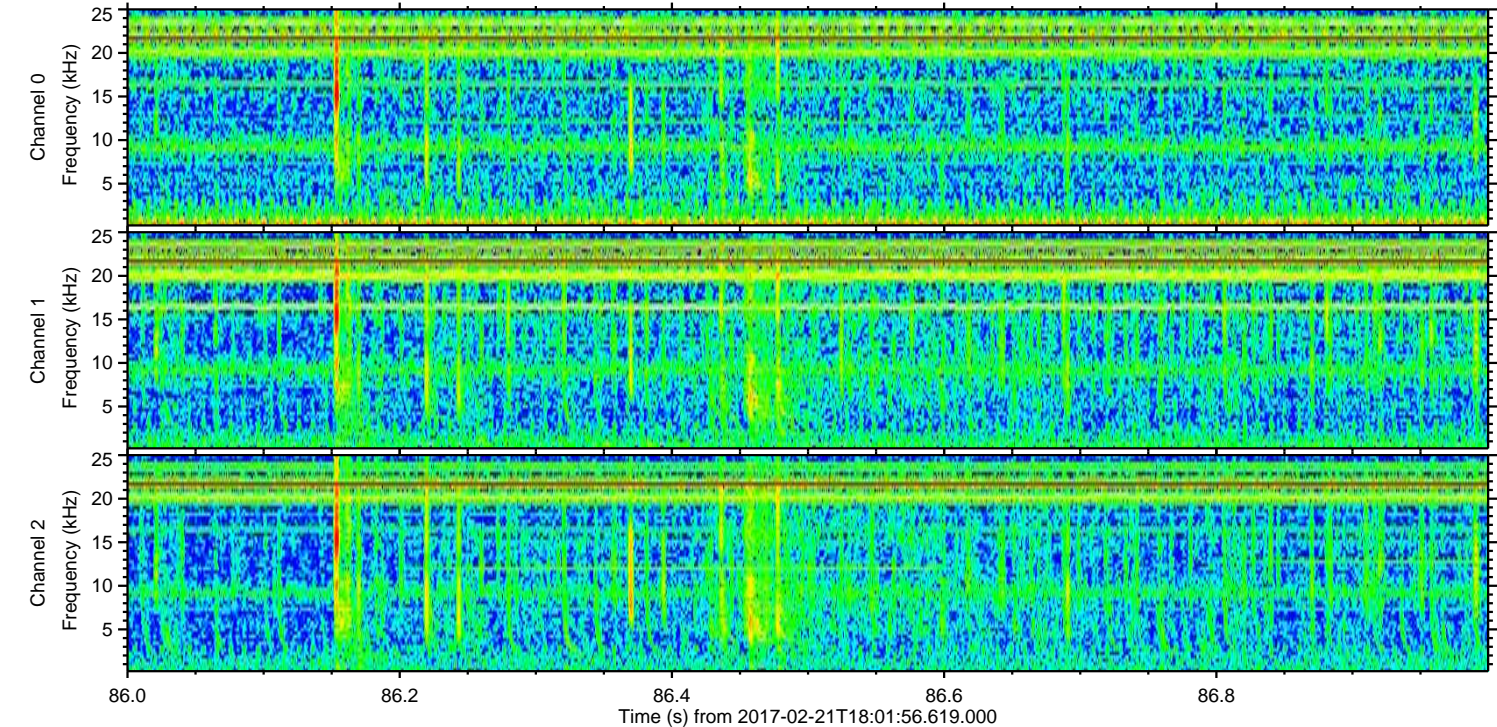
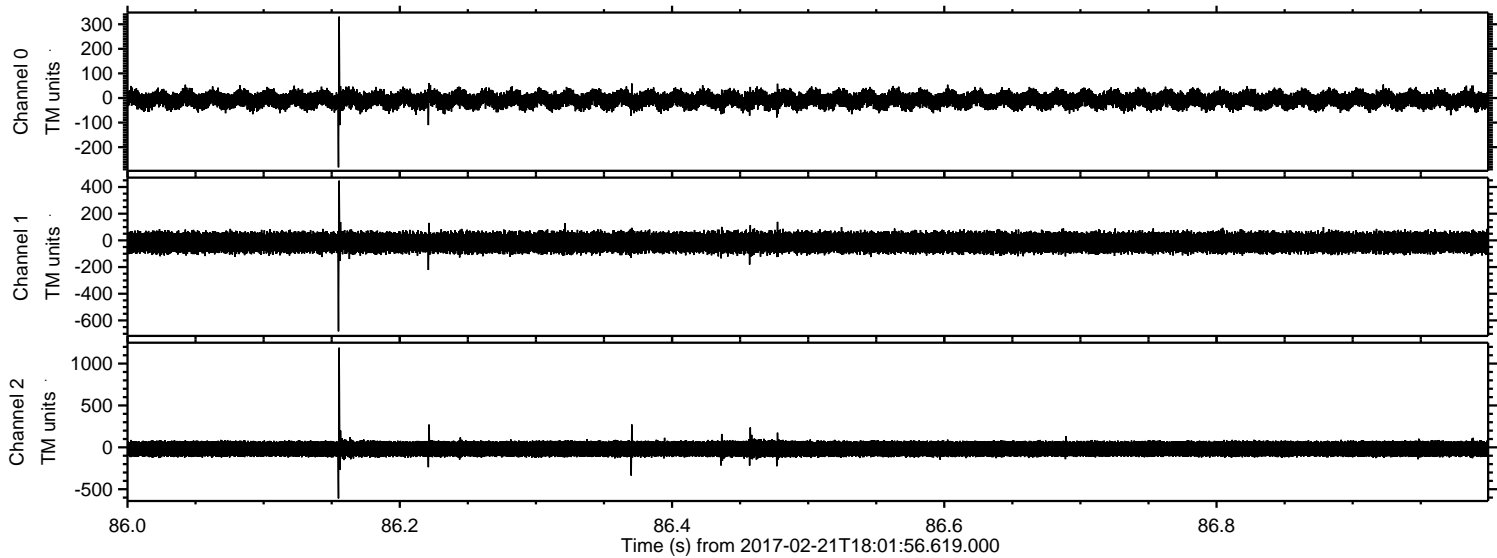



ELMAVAN 3D WAVEFORMS (Measured data sampled at 50 kHz) 51000 packets of 144 samples from 2017-02-21T18:01:56.619.000. Part 138/147

Processed Tue Feb 21 19:09:39 2017 by ELM ver.2012-10-06 from 001\_\_elm20170221\_180155\_\_dat00.bin

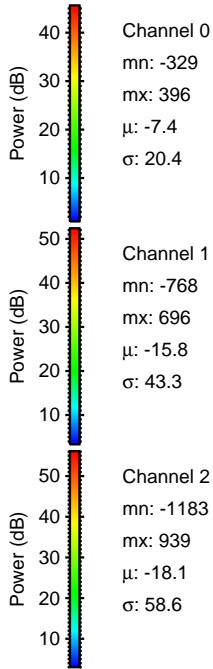
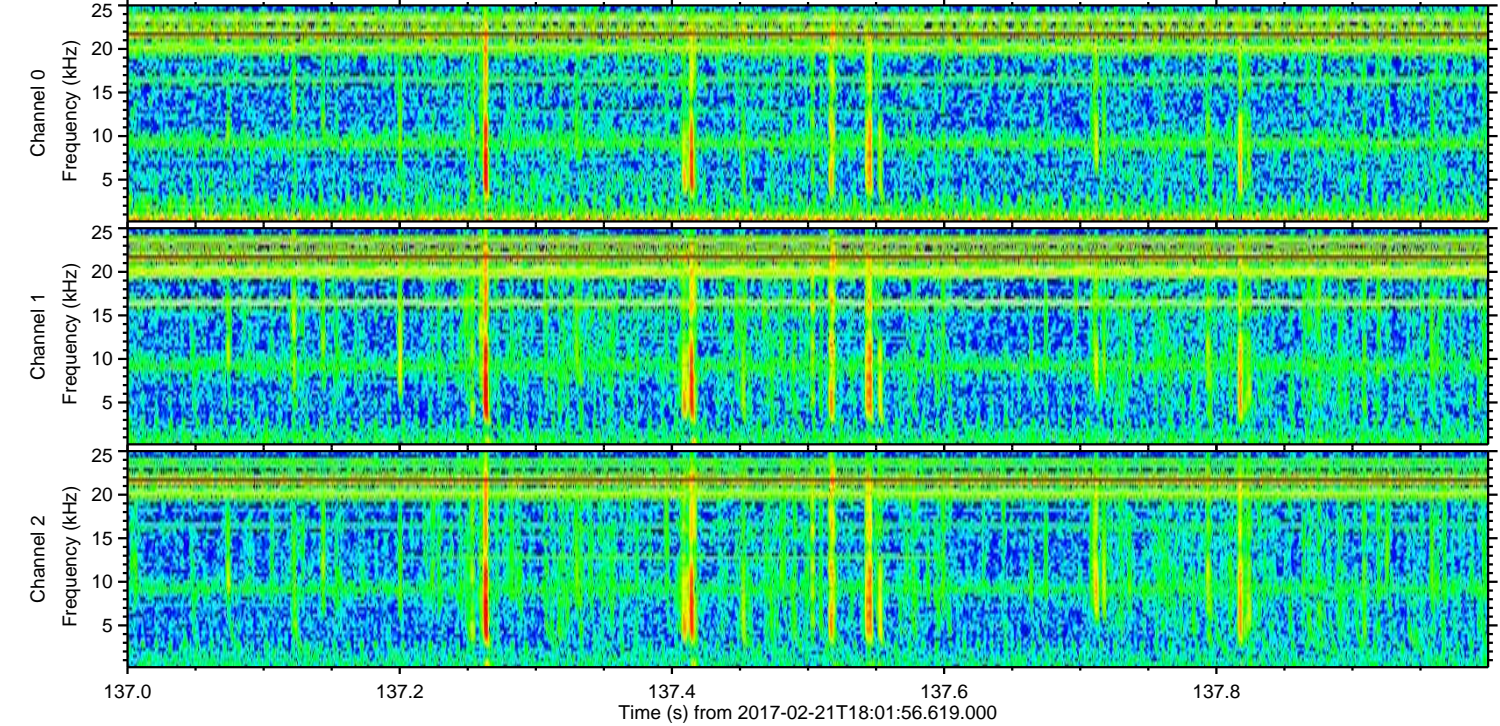
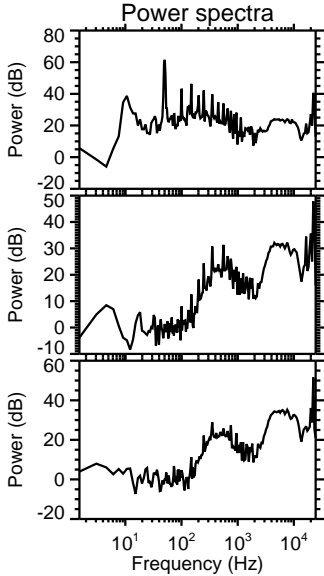
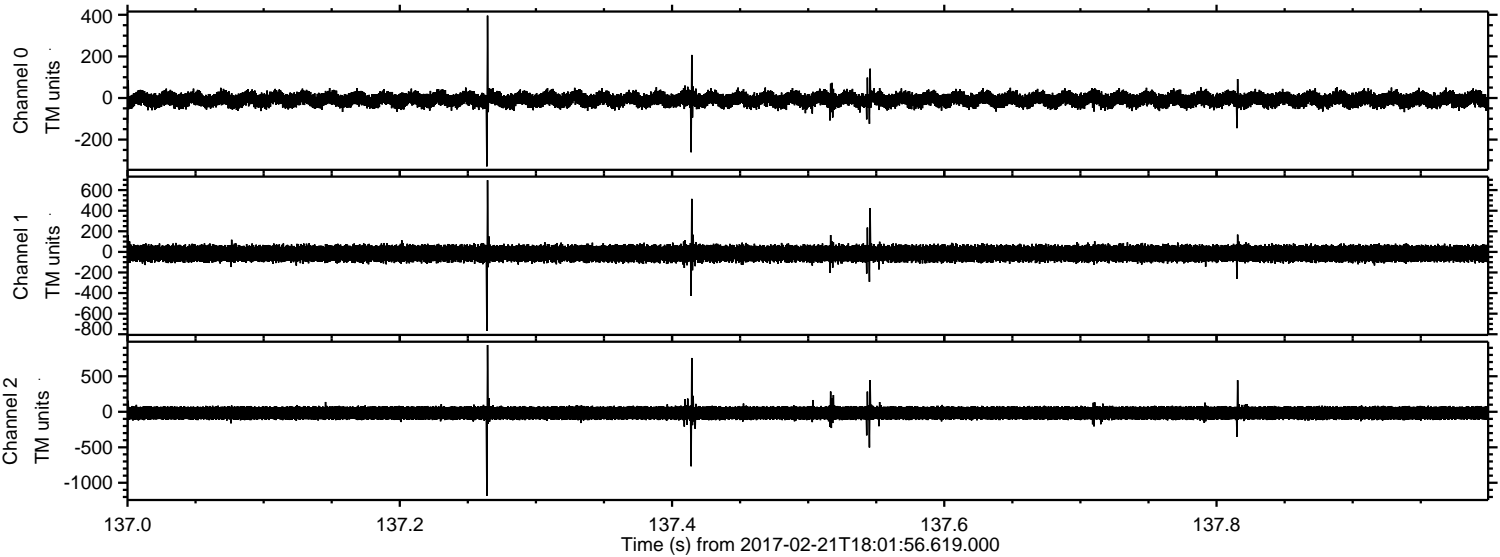



ELMAVAN 3D WAVEFORMS (Measured data sampled at 50 kHz) 51000 packets of 144 samples from 2017-02-21T18:01:56.619.000. Part 124/147

Processed Tue Feb 21 19:09:40 2017 by ELM ver.2012-10-06 from 001\_\_elm20170221\_180155\_\_dat00.bin

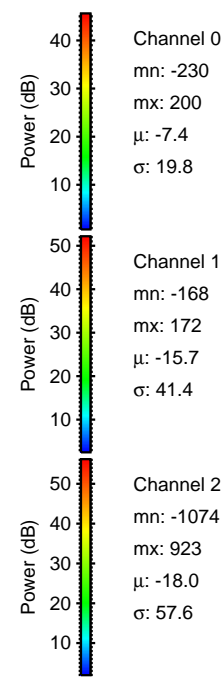
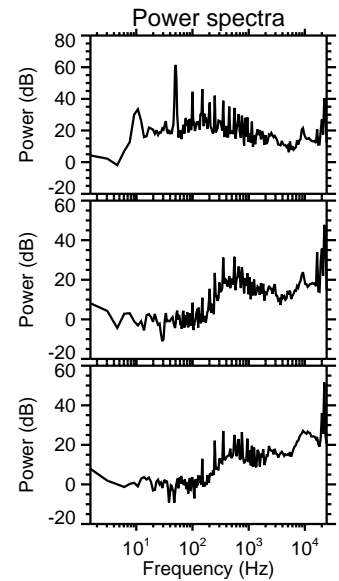
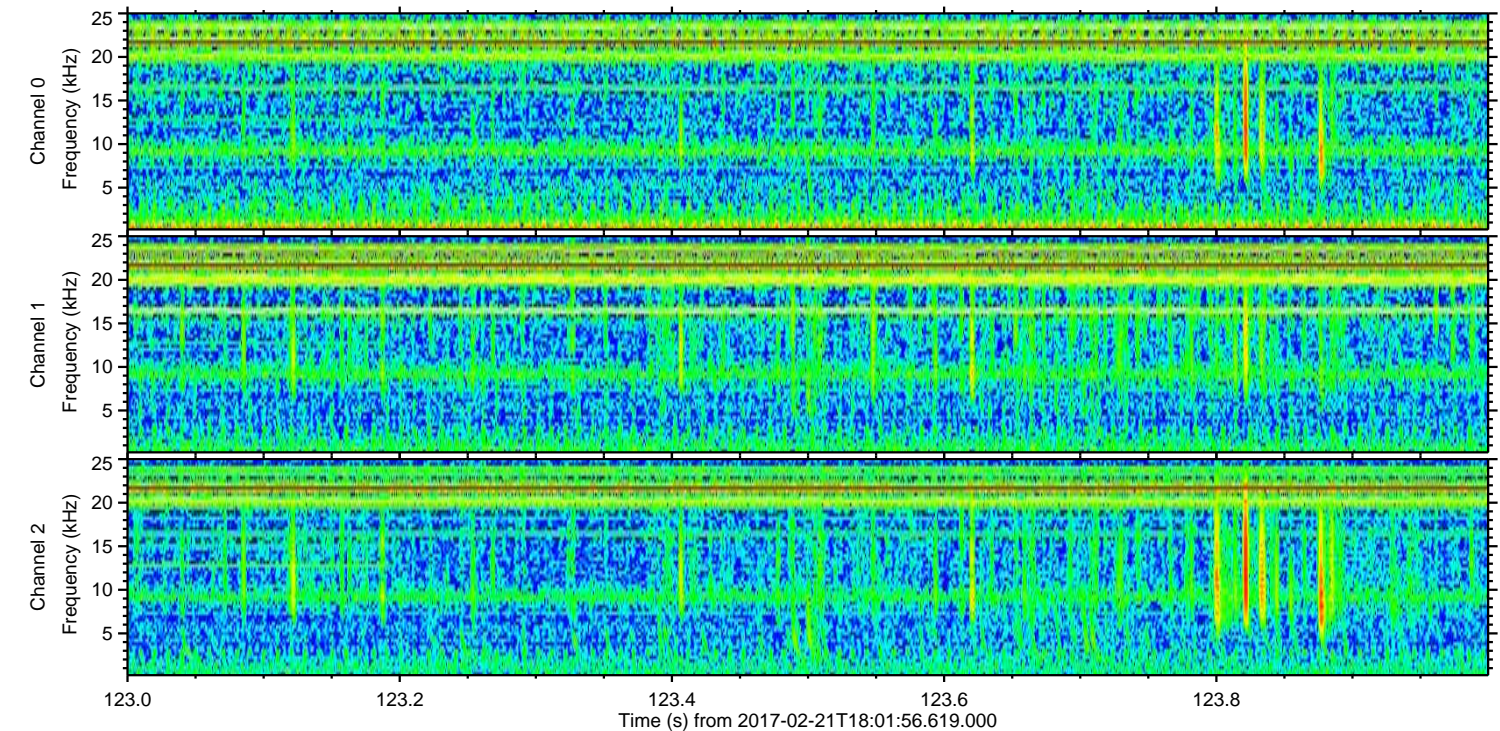
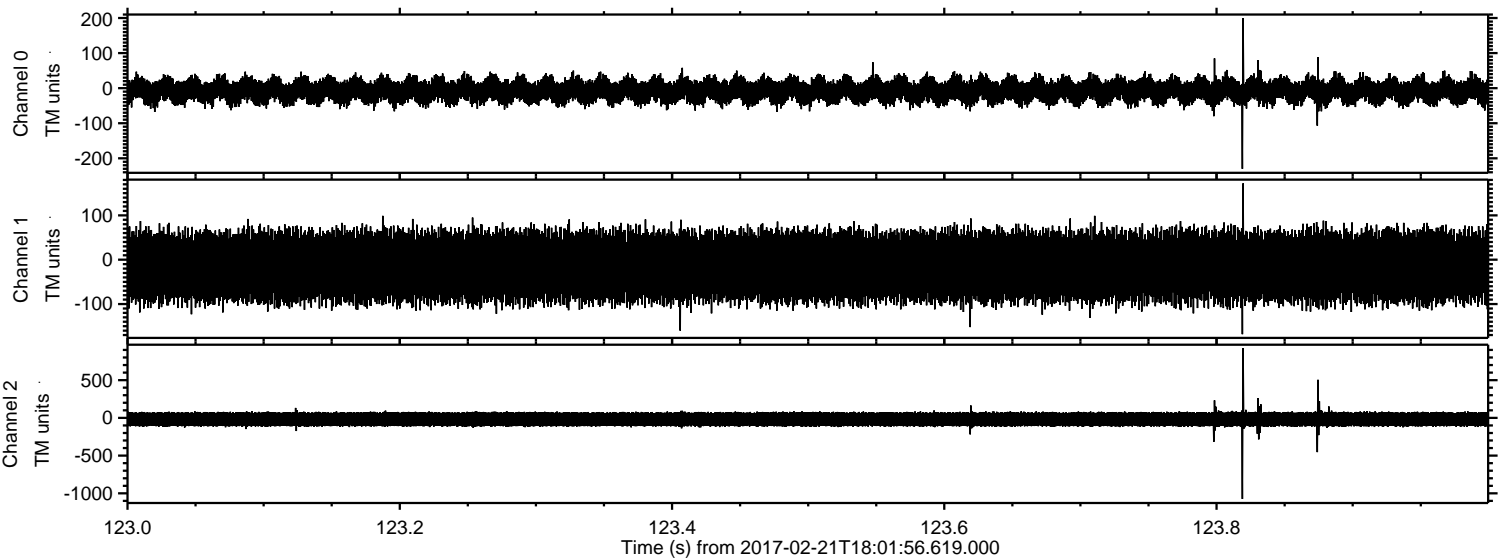

Channel 0  
mn: -230  
mx: 200  
 $\mu$ : -7.4  
 $\sigma$ : 19.8

Channel 1  
mn: -168  
mx: 172  
 $\mu$ : -15.7  
 $\sigma$ : 41.4

Channel 2  
mn: -1074  
mx: 923  
 $\mu$ : -18.0  
 $\sigma$ : 57.6



Processed Tue Feb 21 19:09:40 2017 by ELM ver.2012-10-06 from 001\_\_elm20170221\_180155\_\_dat00.bin

