

ELMAVAN 3D WAVEFORMS (Measured data sampled at 50 kHz) 51000 packets of 144 samples from 2017-02-21T16:46:53.429.999.

Processed Tue Feb 21 17:54:16 2017 by ELM ver.2012-10-06 from 001__elm20170221_164652__dat00.bin

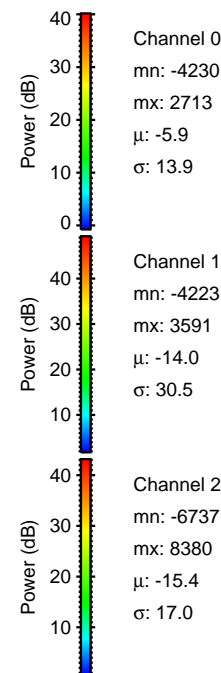
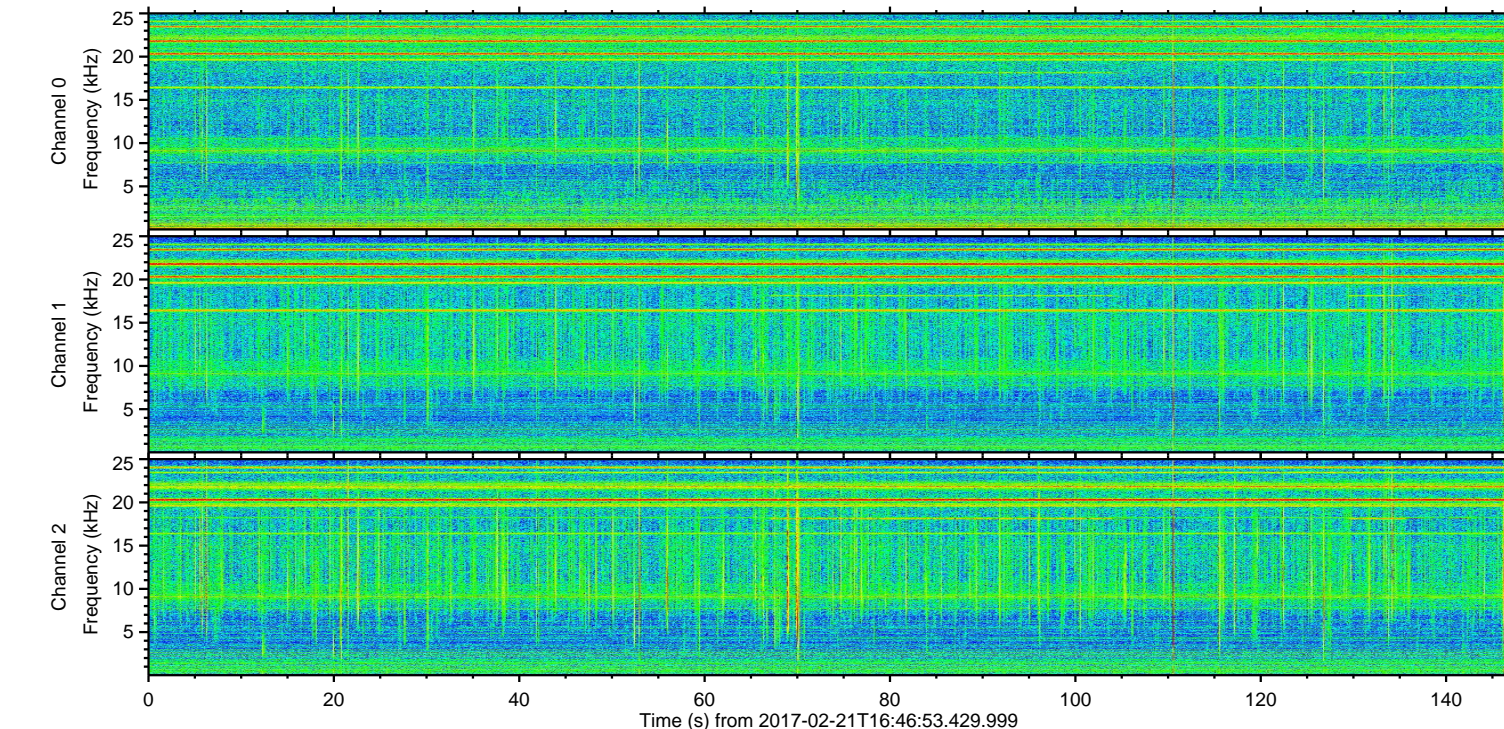
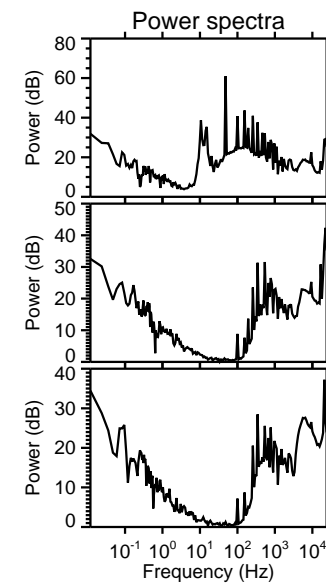
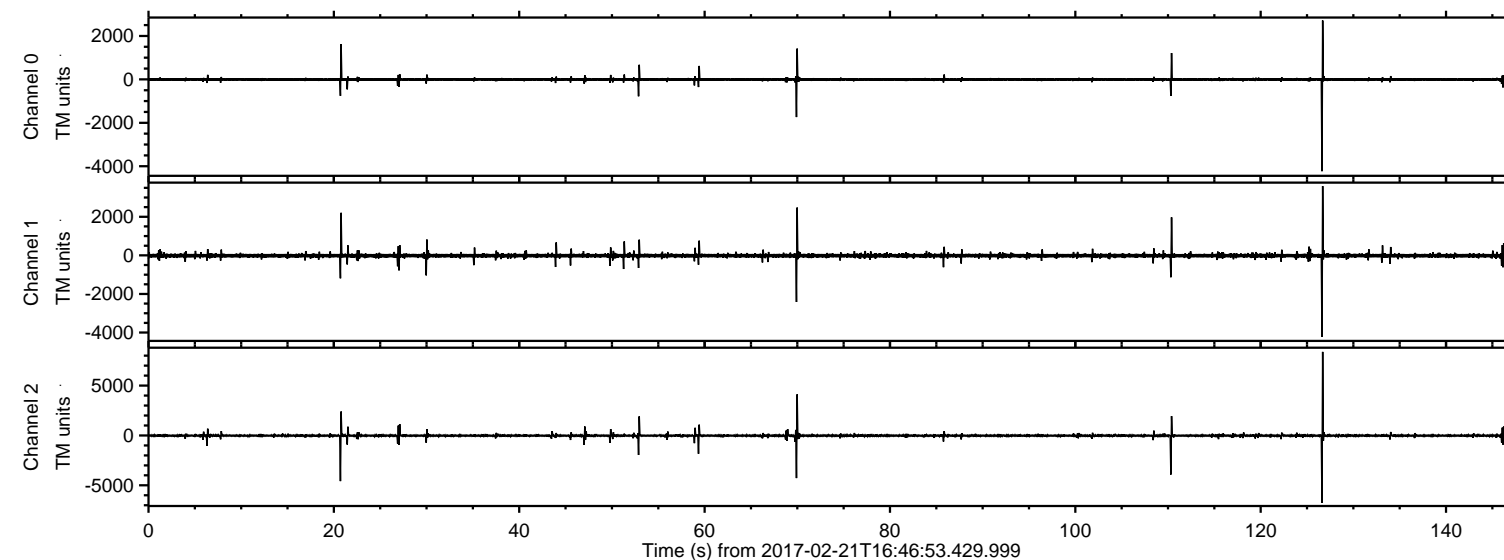

ELMAVAN 3D WAVEFORMS (Measured data sampled at 50 kHz) 51000 packets of 144 samples from 2017-02-21T16:46:53.429.999. Part 127/147

Processed Tue Feb 21 17:54:28 2017 by ELM ver.2012-10-06 from 001__elm20170221_164652__dat00.bin

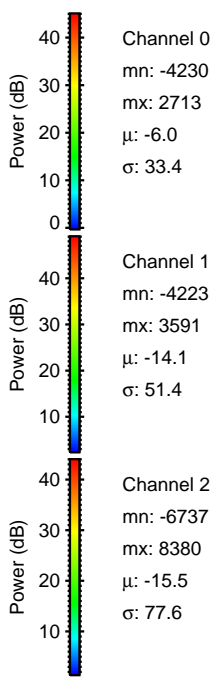
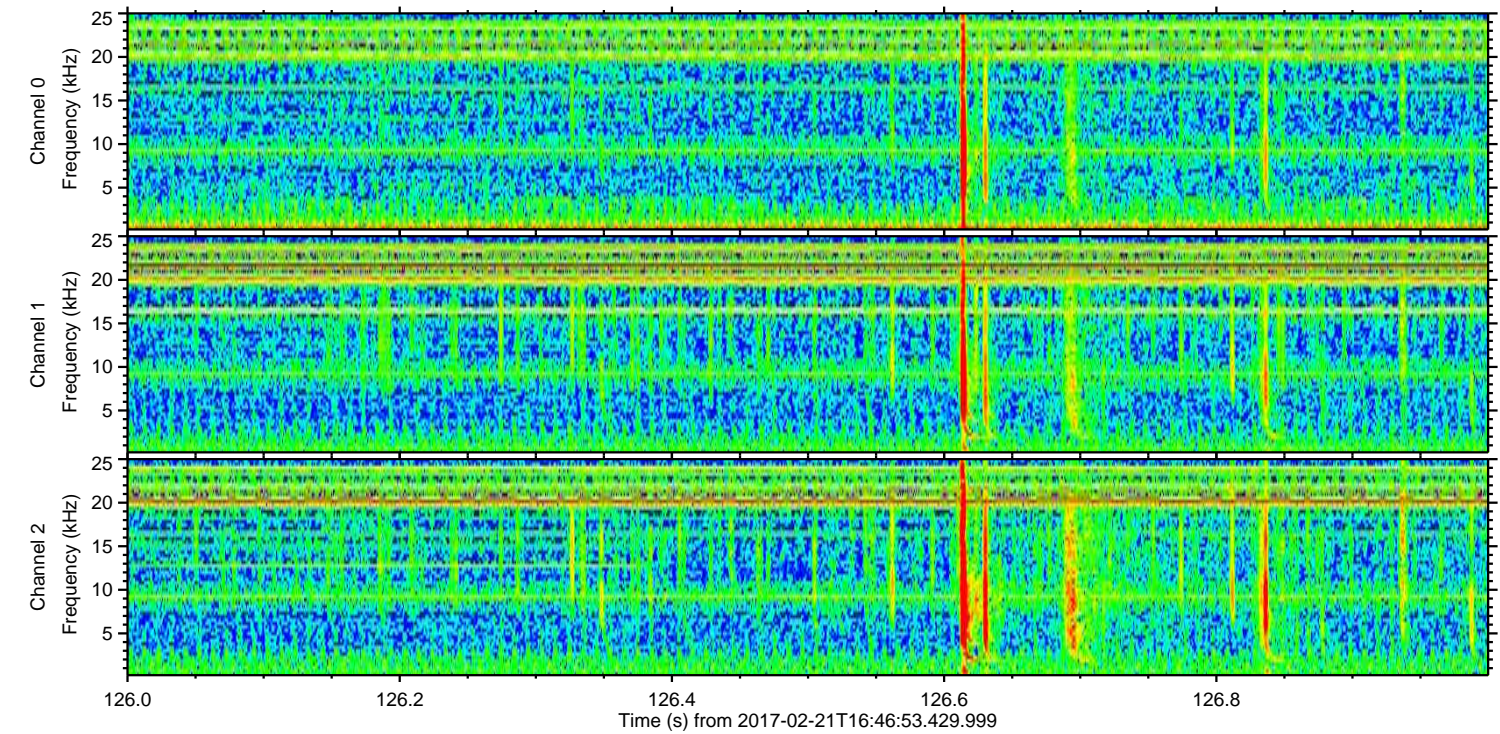
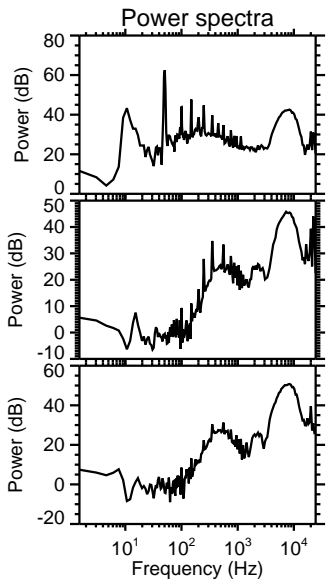
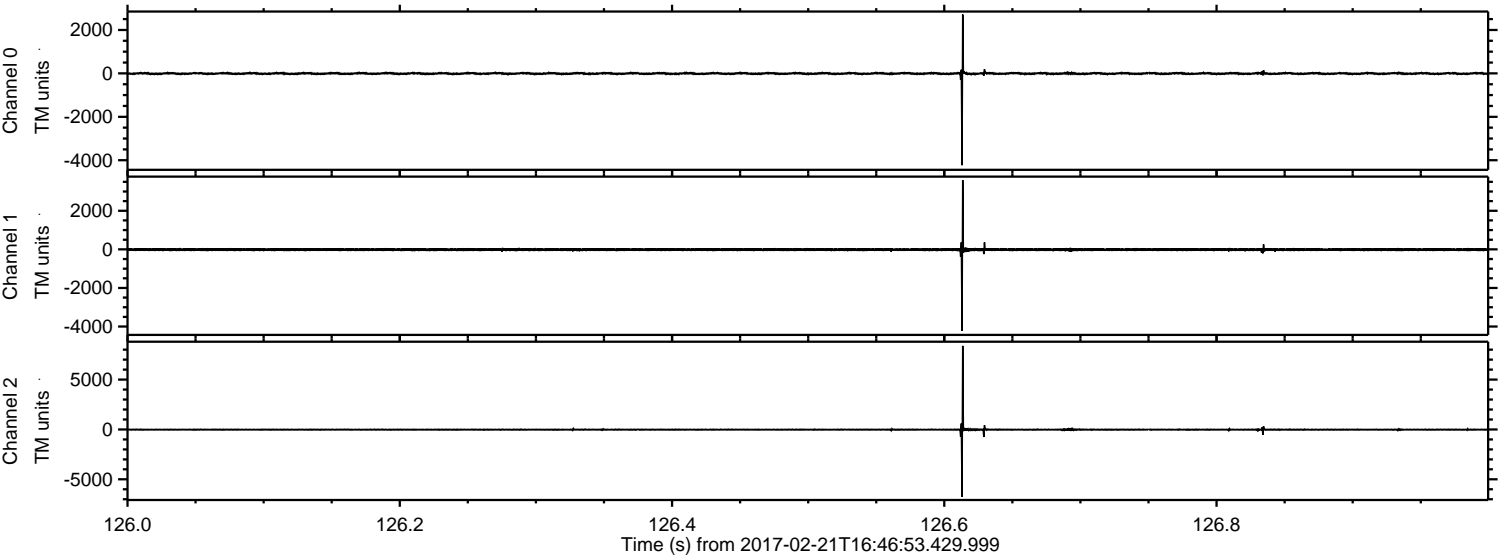

Processed Tue Feb 21 17:54:29 2017 by ELM ver.2012-10-06 from 001__elm20170221_164652__dat00.bin

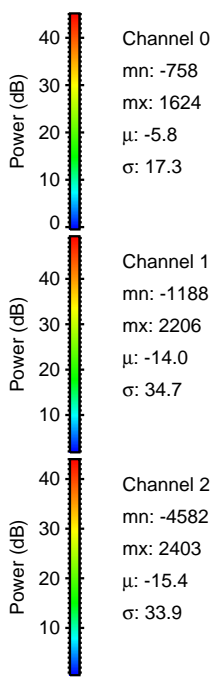
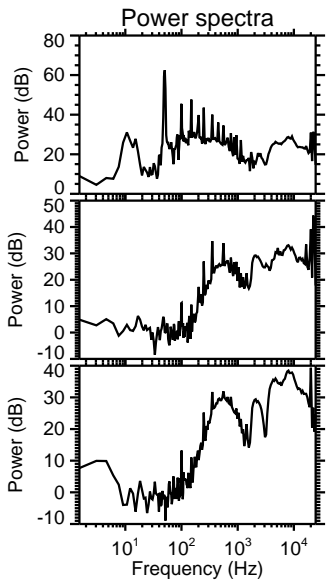
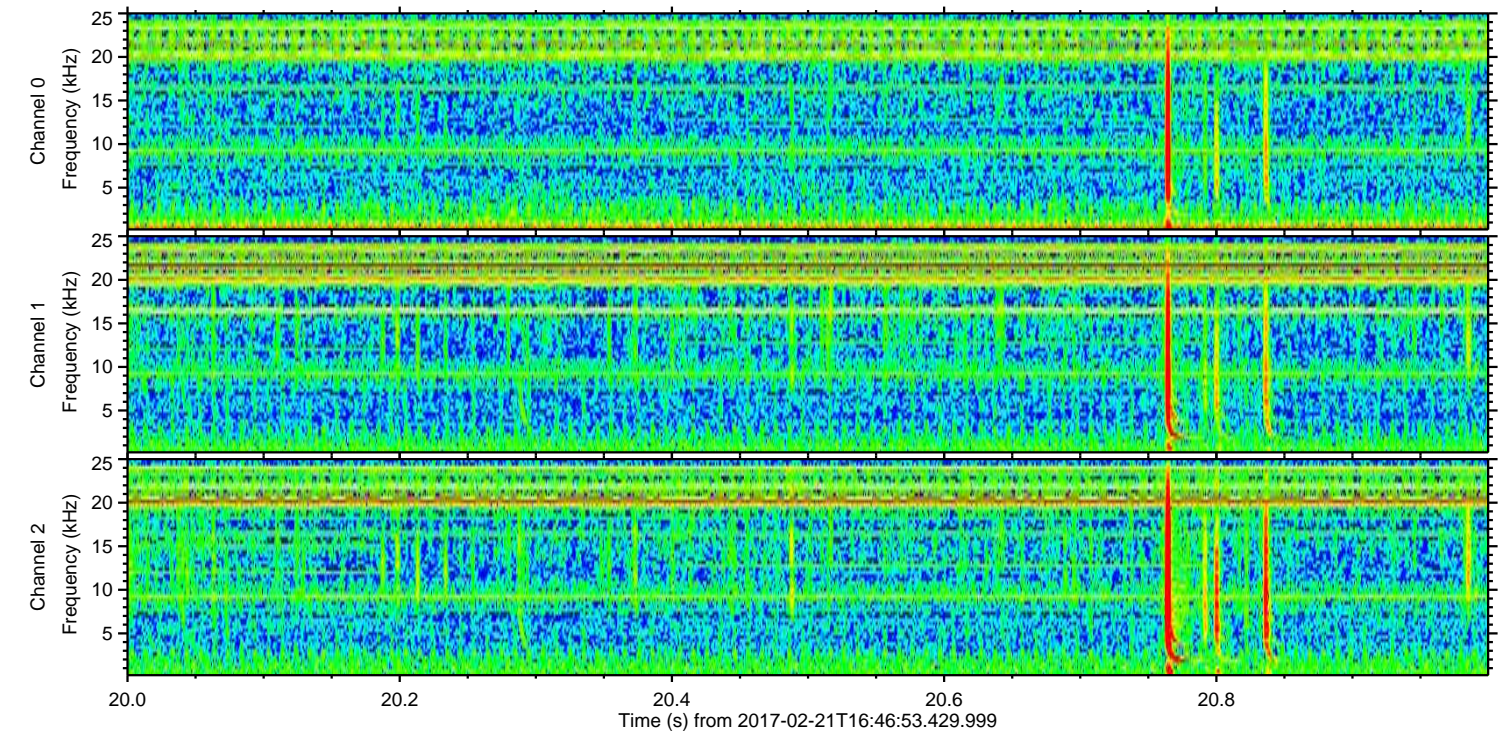
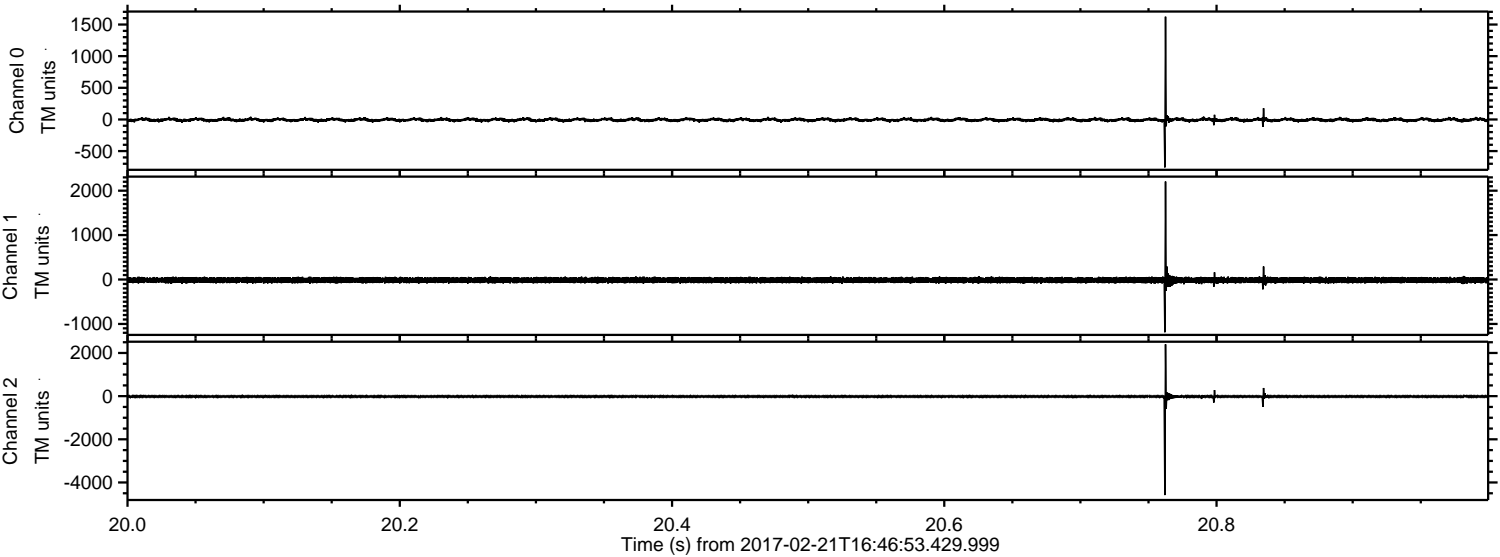

Channel 0

mn: -758
mx: 1624
 μ : -5.8
 σ : 17.3

Channel 1

mn: -1188
mx: 2206
 μ : -14.0
 σ : 34.7

Channel 2

mn: -4582
mx: 2403
 μ : -15.4
 σ : 33.9

Processed Tue Feb 21 17:54:30 2017 by ELM ver.2012-10-06 from 001__elm20170221_164652__dat00.bin

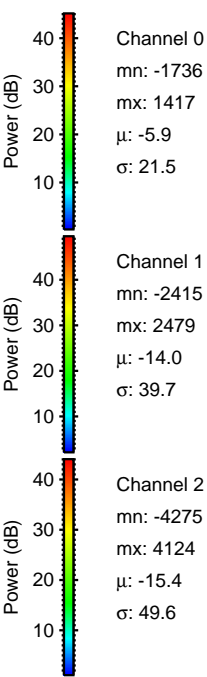
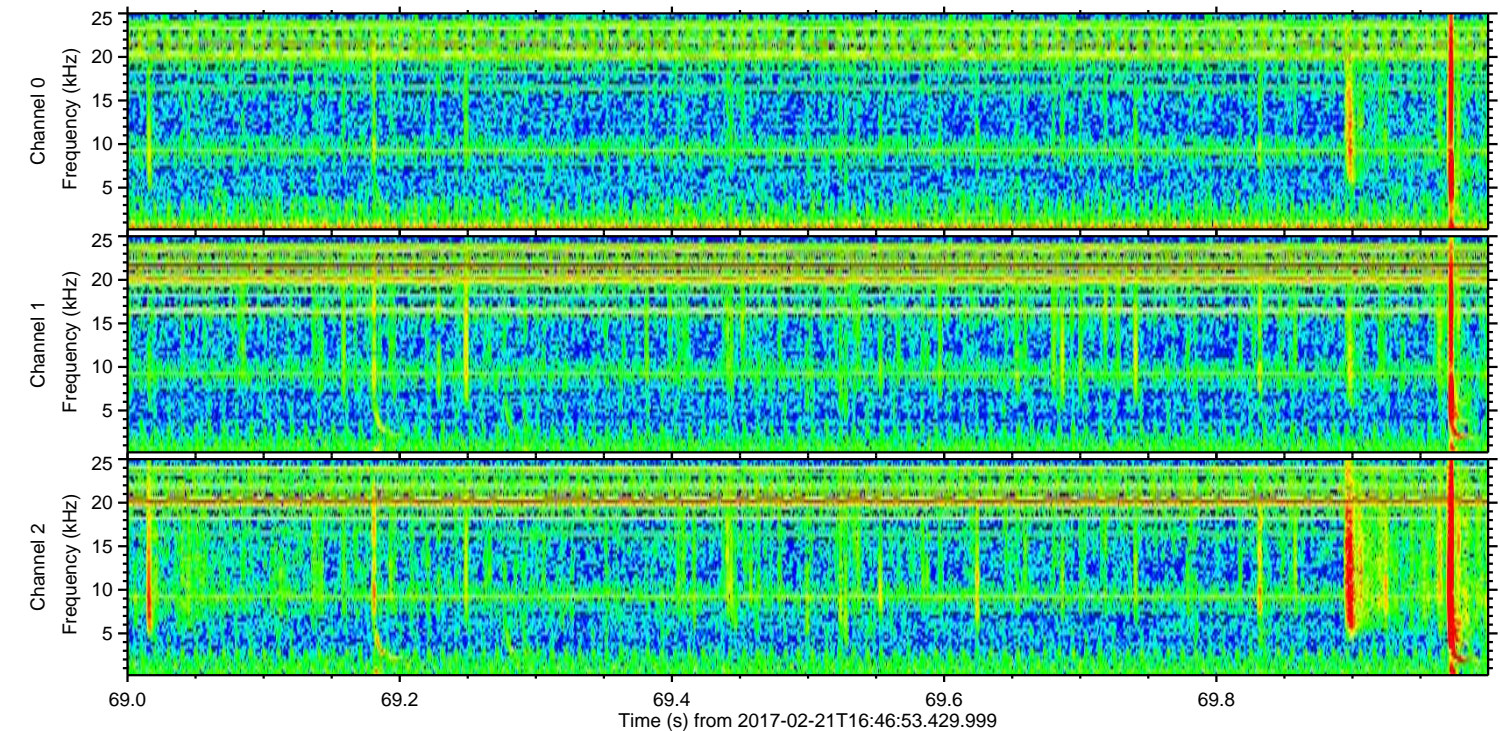
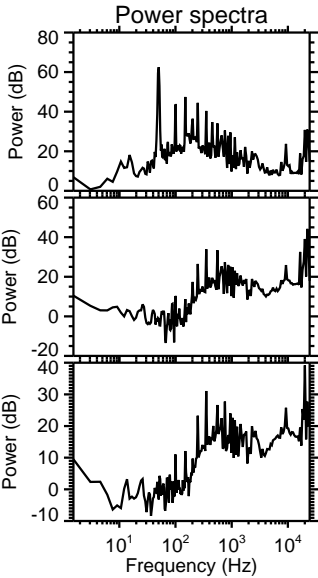
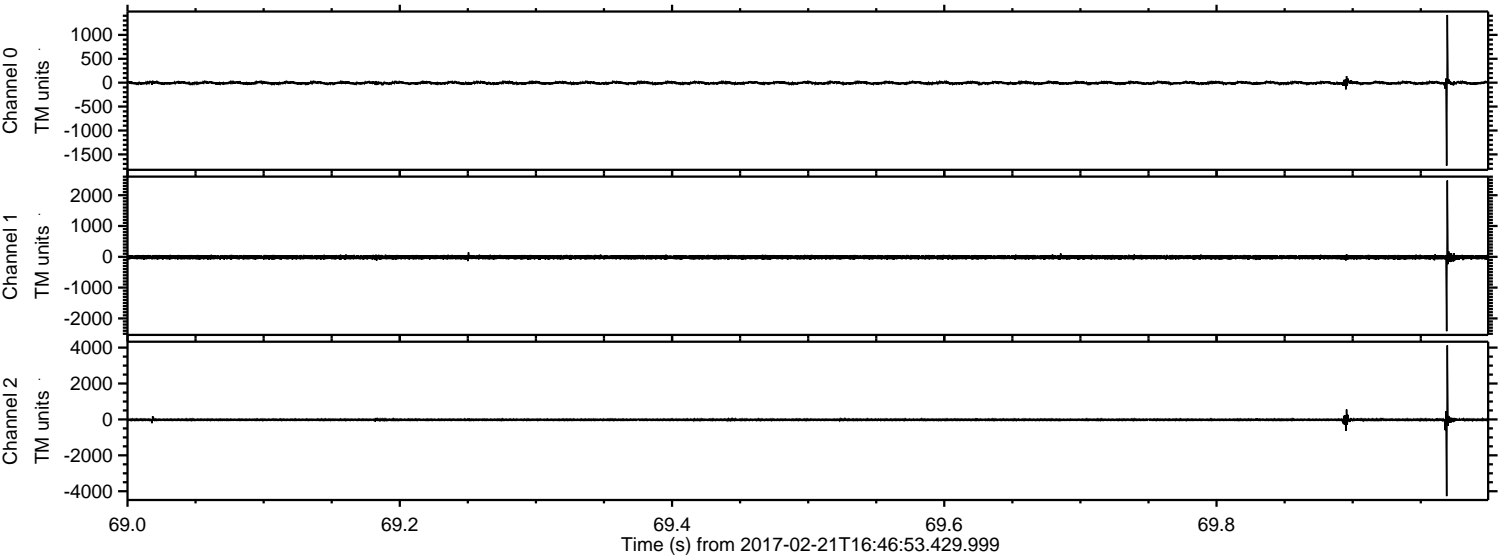

ELMAVAN 3D WAVEFORMS (Measured data sampled at 50 kHz) 51000 packets of 144 samples from 2017-02-21T16:46:53.429.999. Part 111/147

Processed Tue Feb 21 17:54:30 2017 by ELM ver.2012-10-06 from 001__elm20170221_164652__dat00.bin

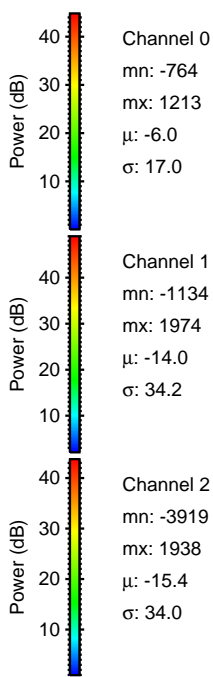
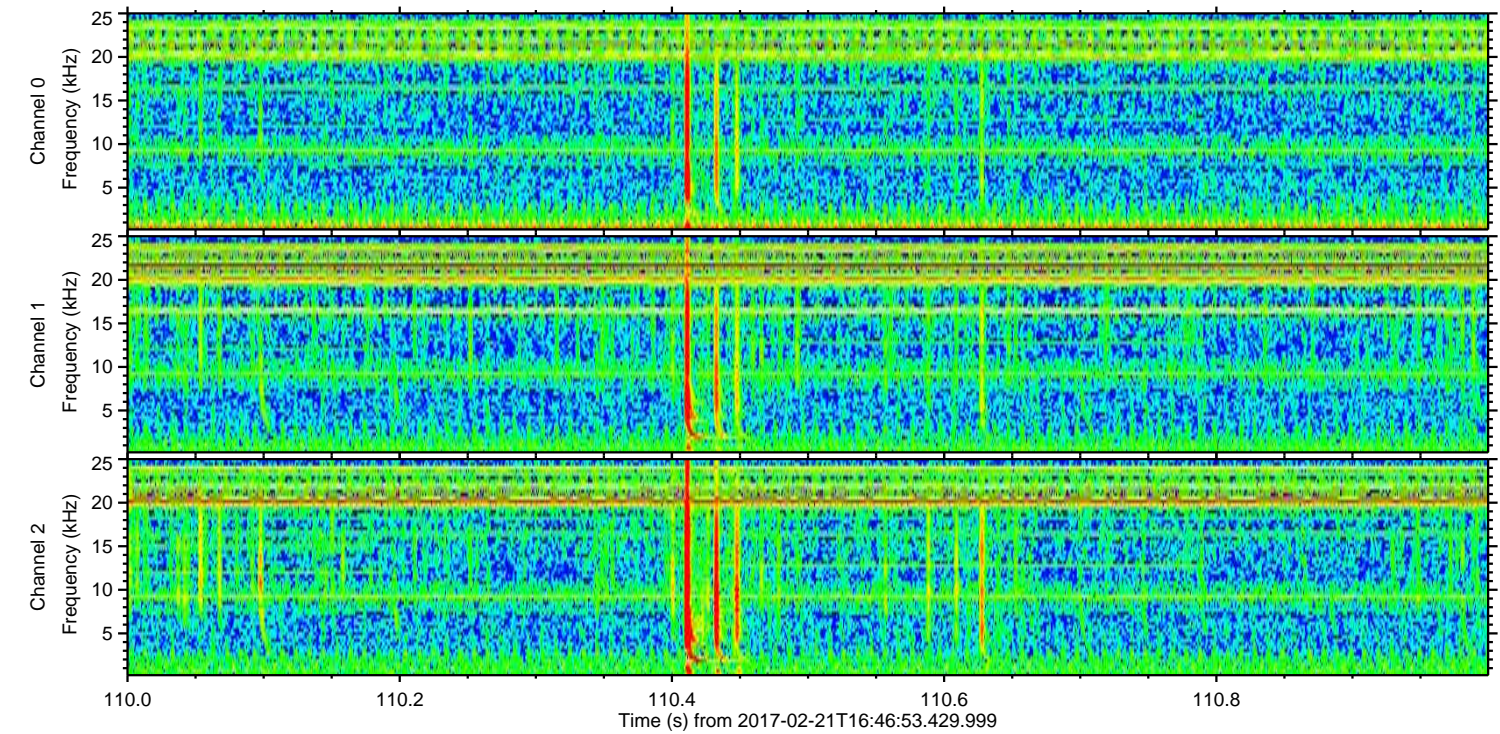
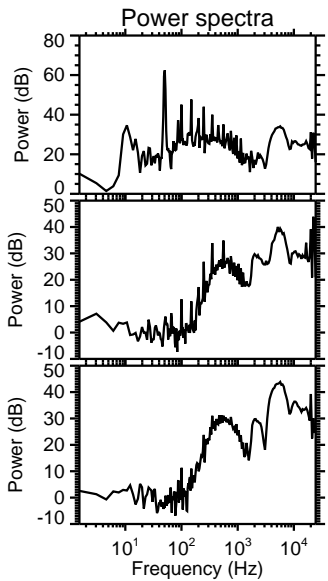
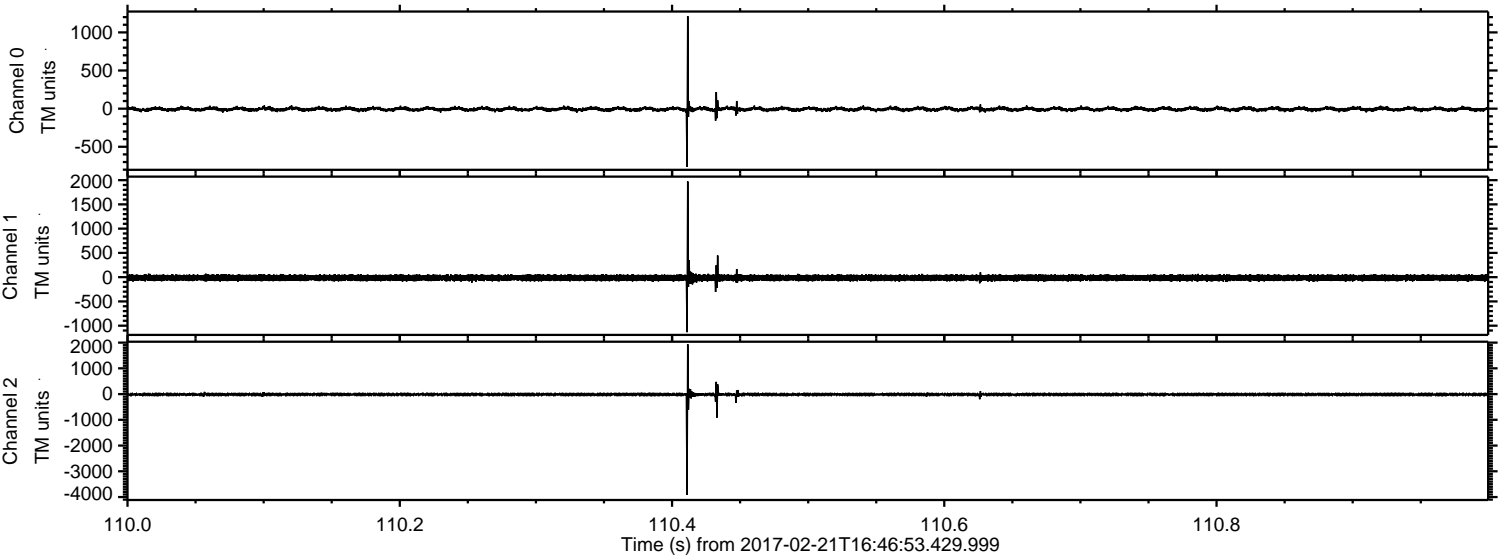

Channel 0
mn: -764
mx: 1213
 μ : -6.0
 σ : 17.0

Channel 1
mn: -1134
mx: 1974
 μ : -14.0
 σ : 34.2

Channel 2
mn: -3919
mx: 1938
 μ : -15.4
 σ : 34.0

Processed Tue Feb 21 17:54:31 2017 by ELM ver.2012-10-06 from 001__elm20170221_164652__dat00.bin

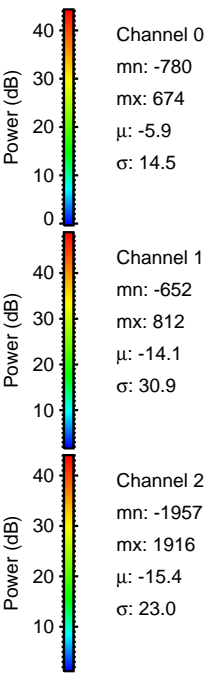
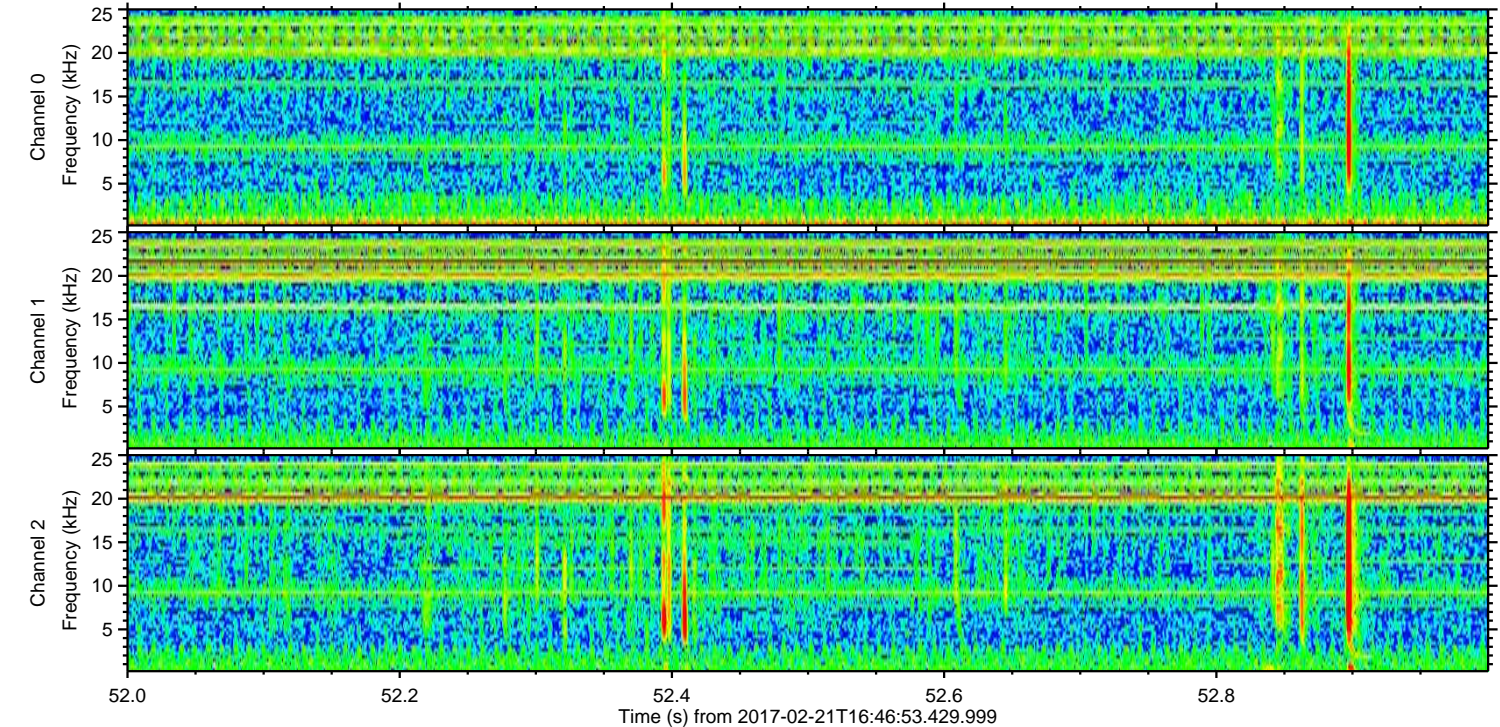
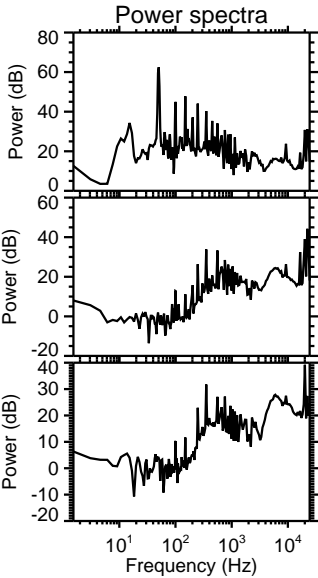
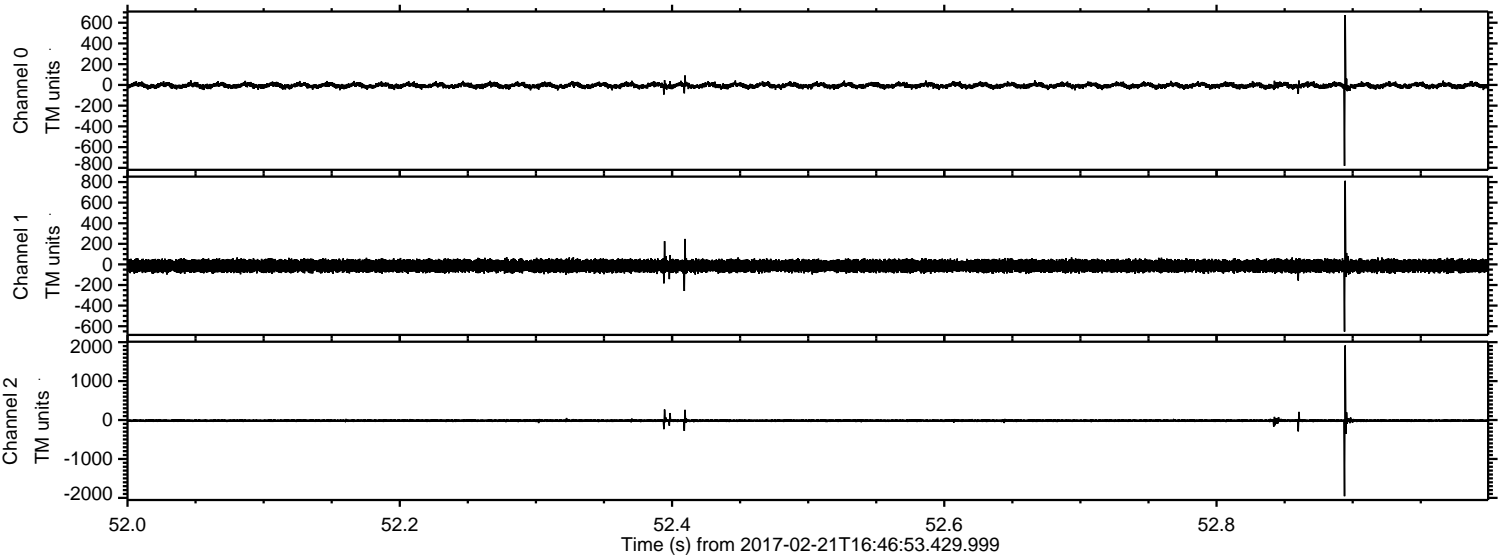

Processed Tue Feb 21 17:54:32 2017 by ELM ver.2012-10-06 from 001__elm20170221_164652__dat00.bin

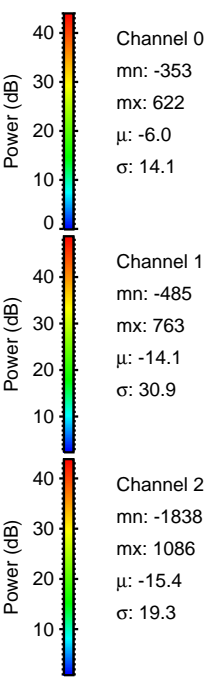
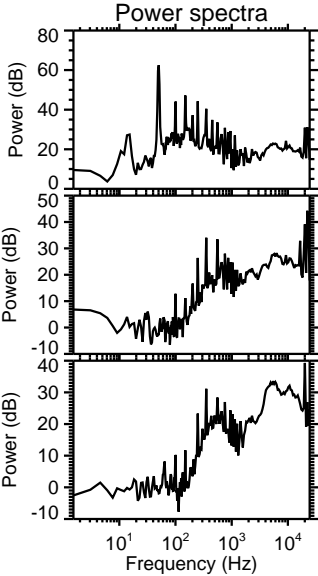
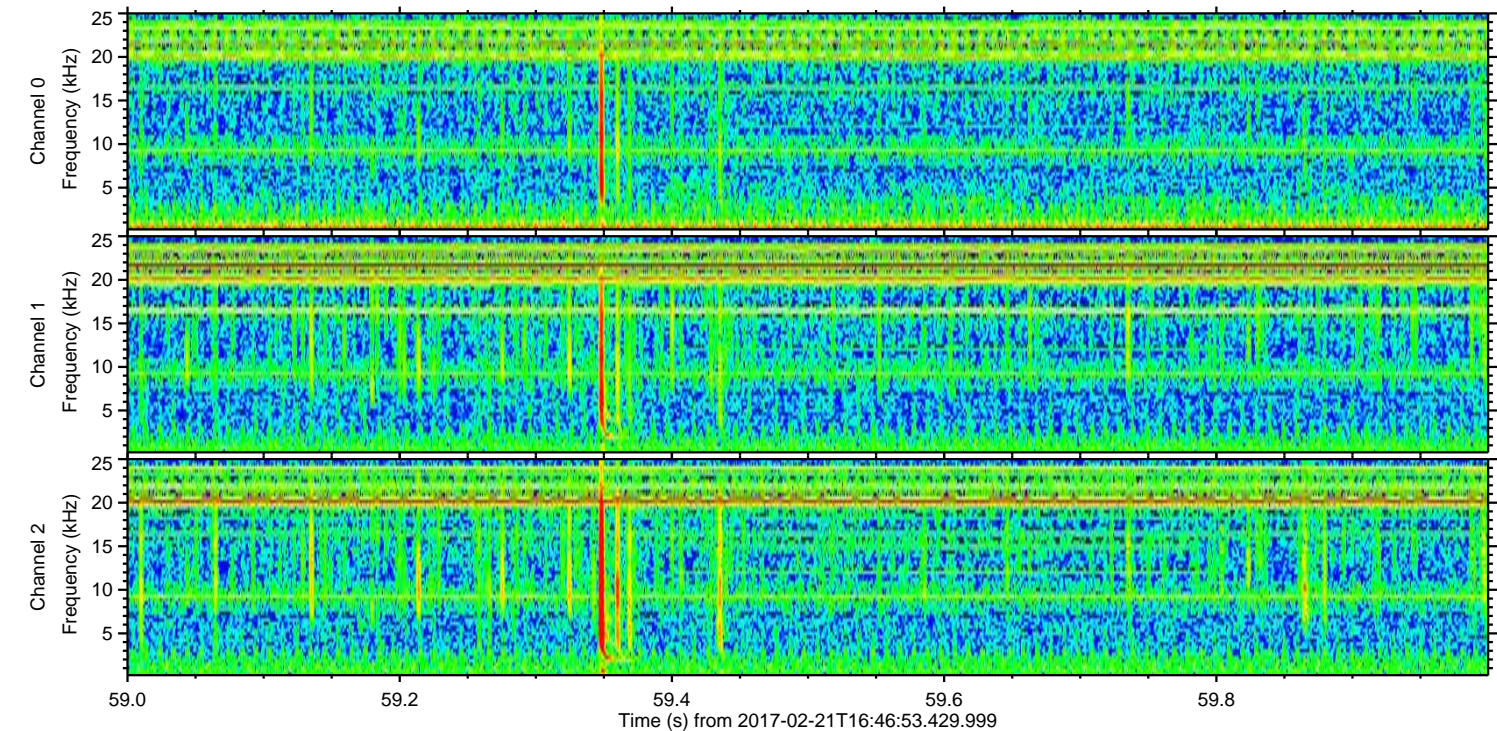
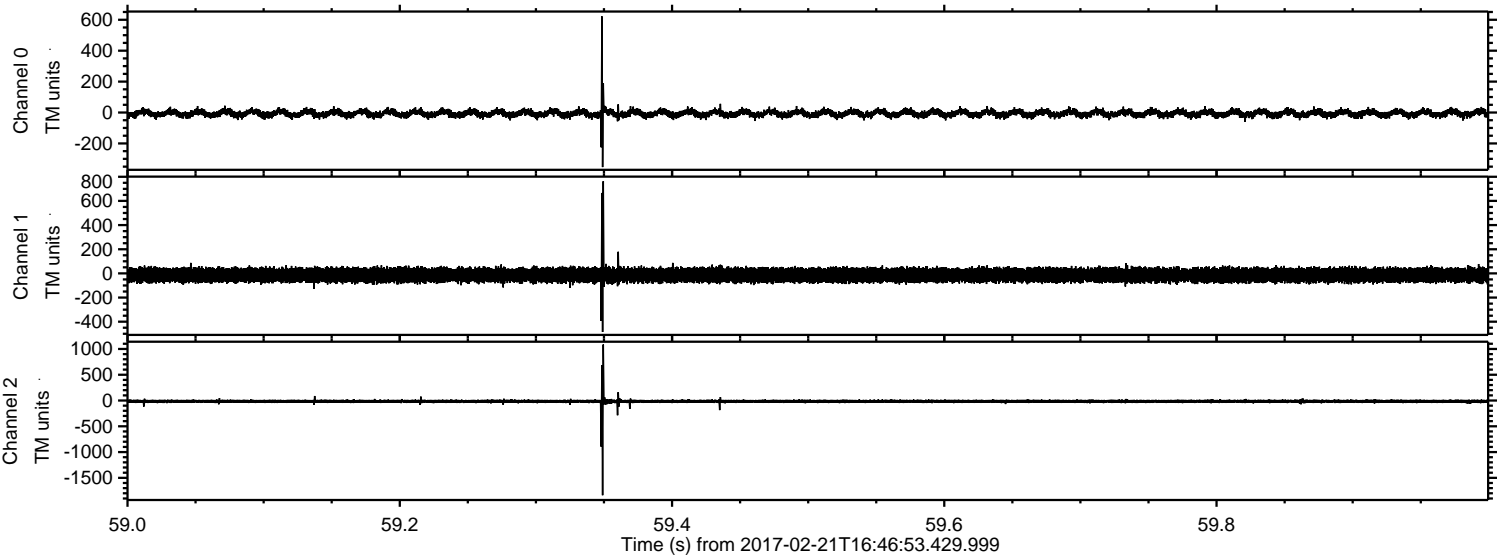

Channel 0
mn: -353
mx: 622
 μ : -6.0
 σ : 14.1

Channel 1
mn: -485
mx: 763
 μ : -14.1
 σ : 30.9

Channel 2
mn: -1838
mx: 1086
 μ : -15.4
 σ : 19.3

Processed Tue Feb 21 17:54:33 2017 by ELM ver.2012-10-06 from 001__elm20170221_164652__dat00.bin

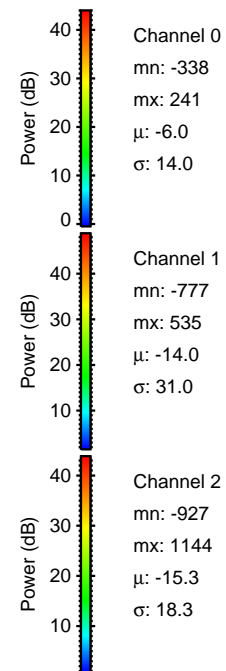
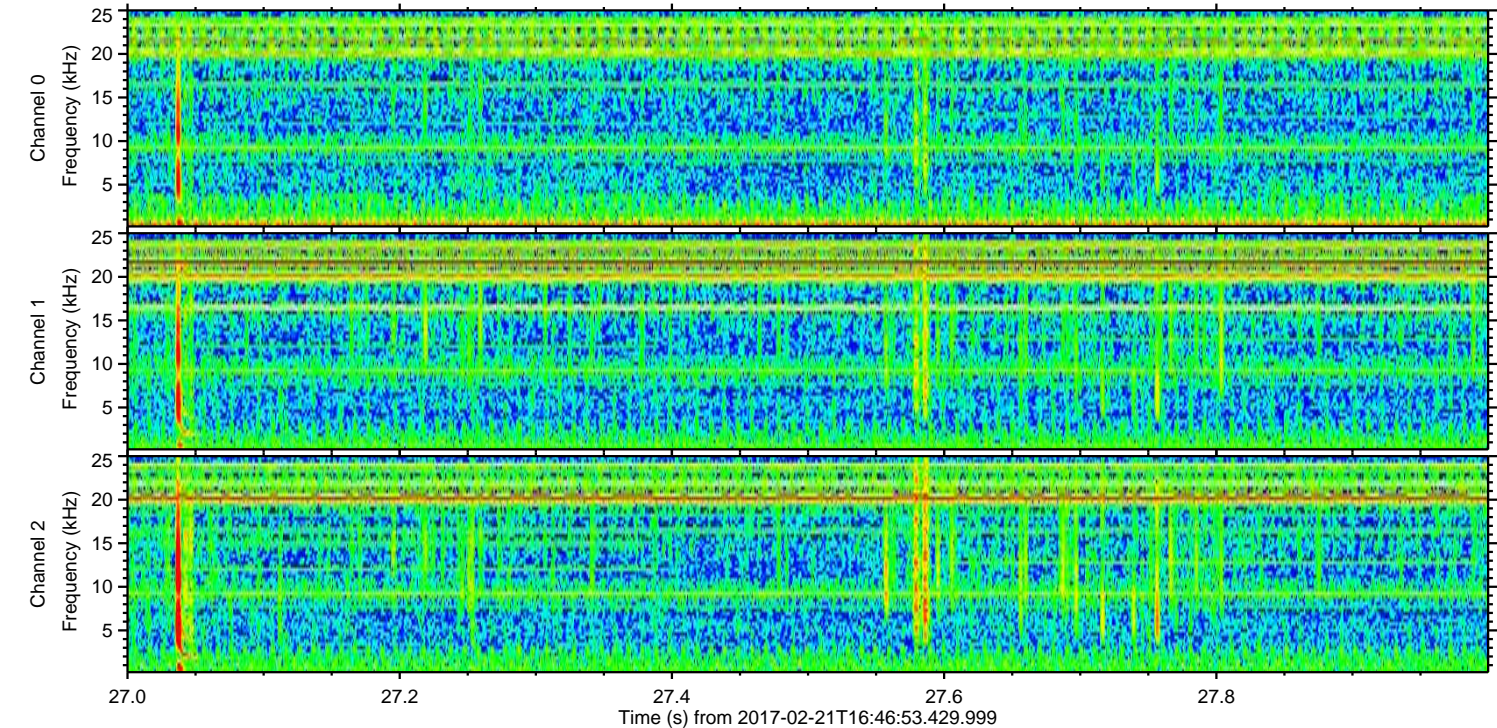
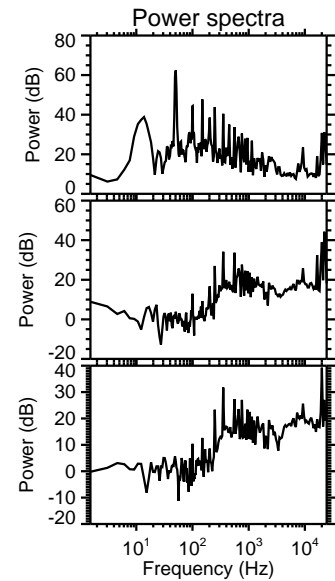
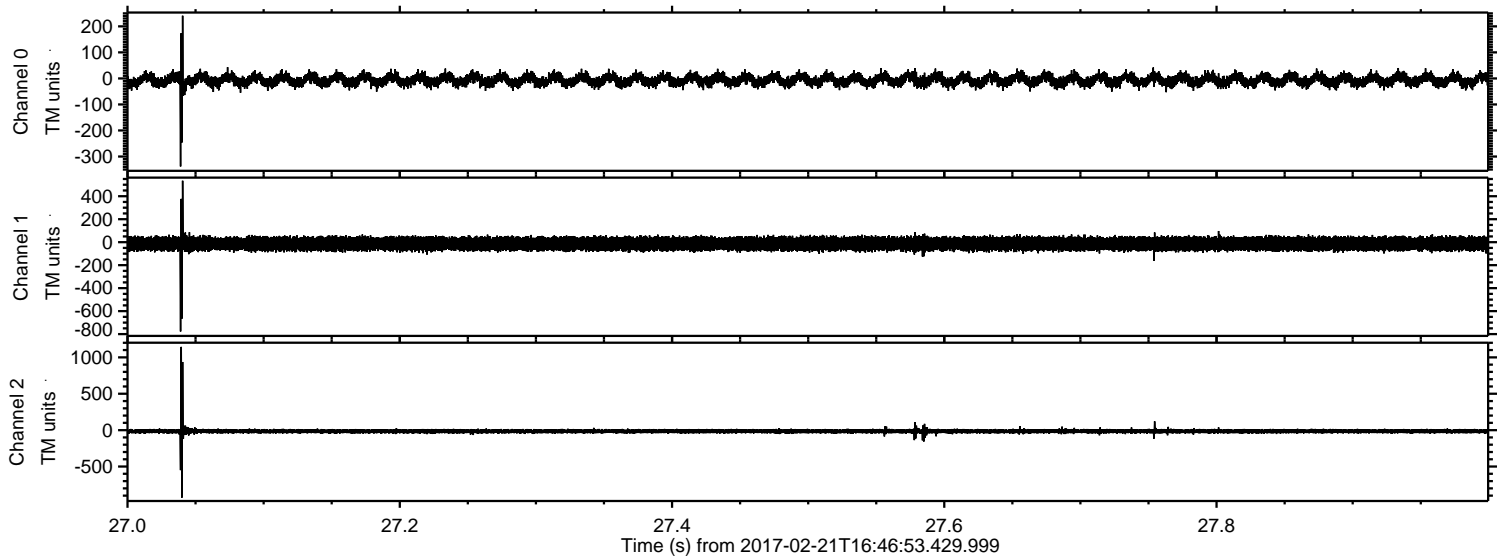

Processed Tue Feb 21 17:54:34 2017 by ELM ver.2012-10-06 from 001__elm20170221_164652__dat00.bin

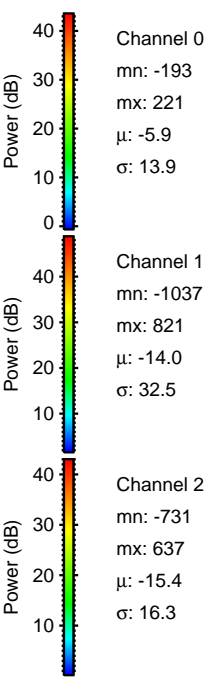
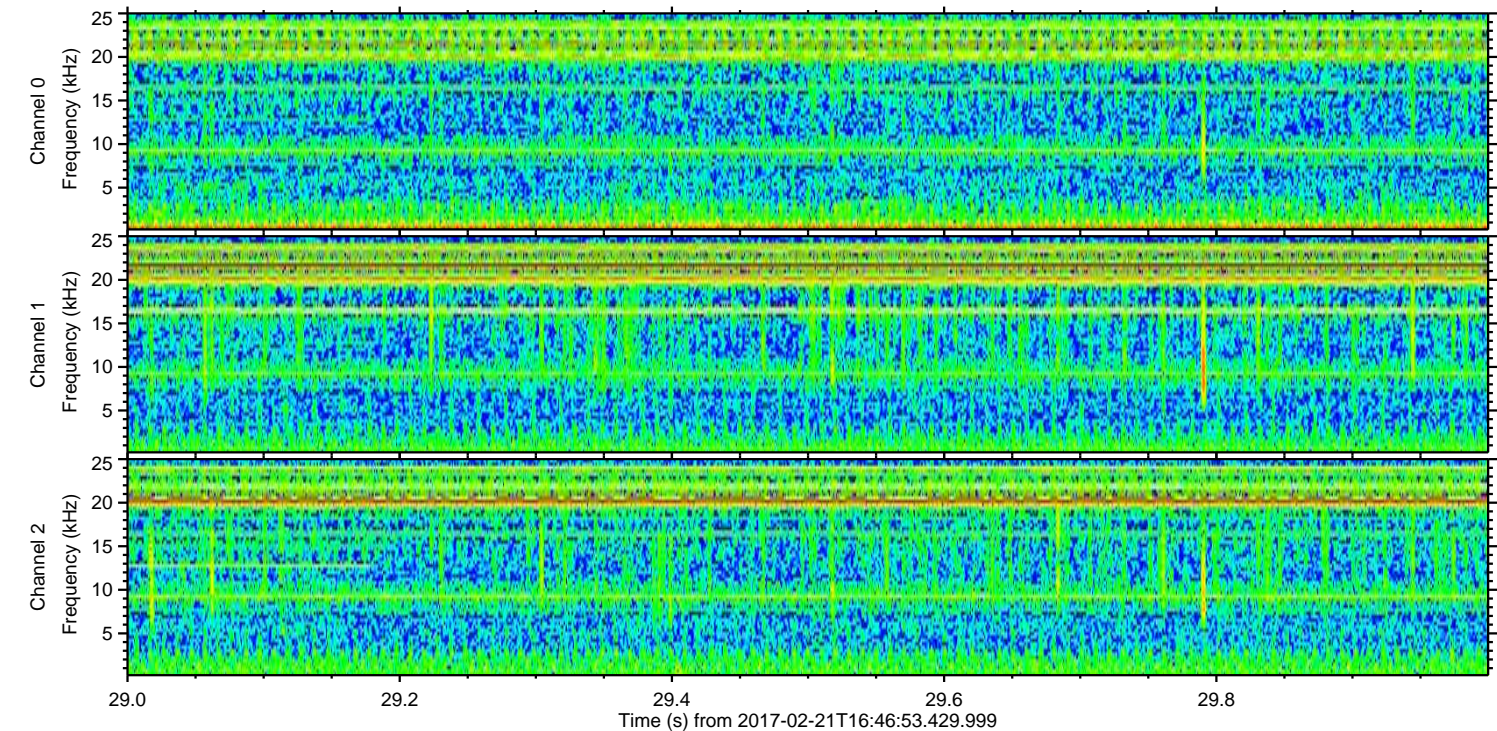
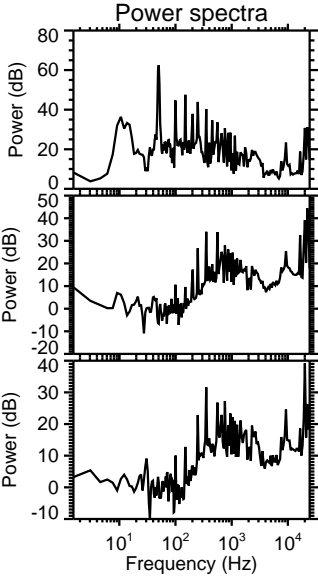
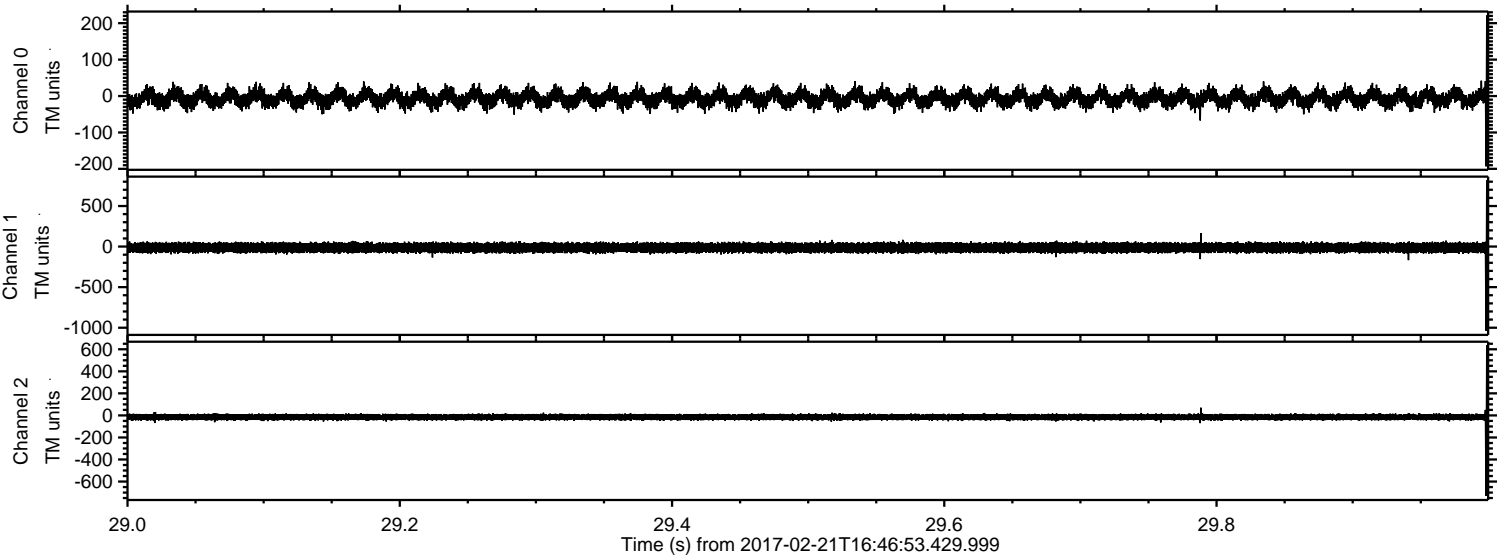

Processed Tue Feb 21 17:54:35 2017 by ELM ver.2012-10-06 from 001__elm20170221_164652__dat00.bin

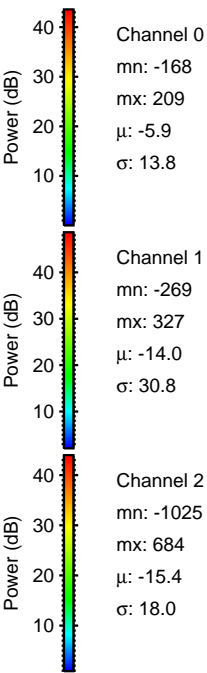
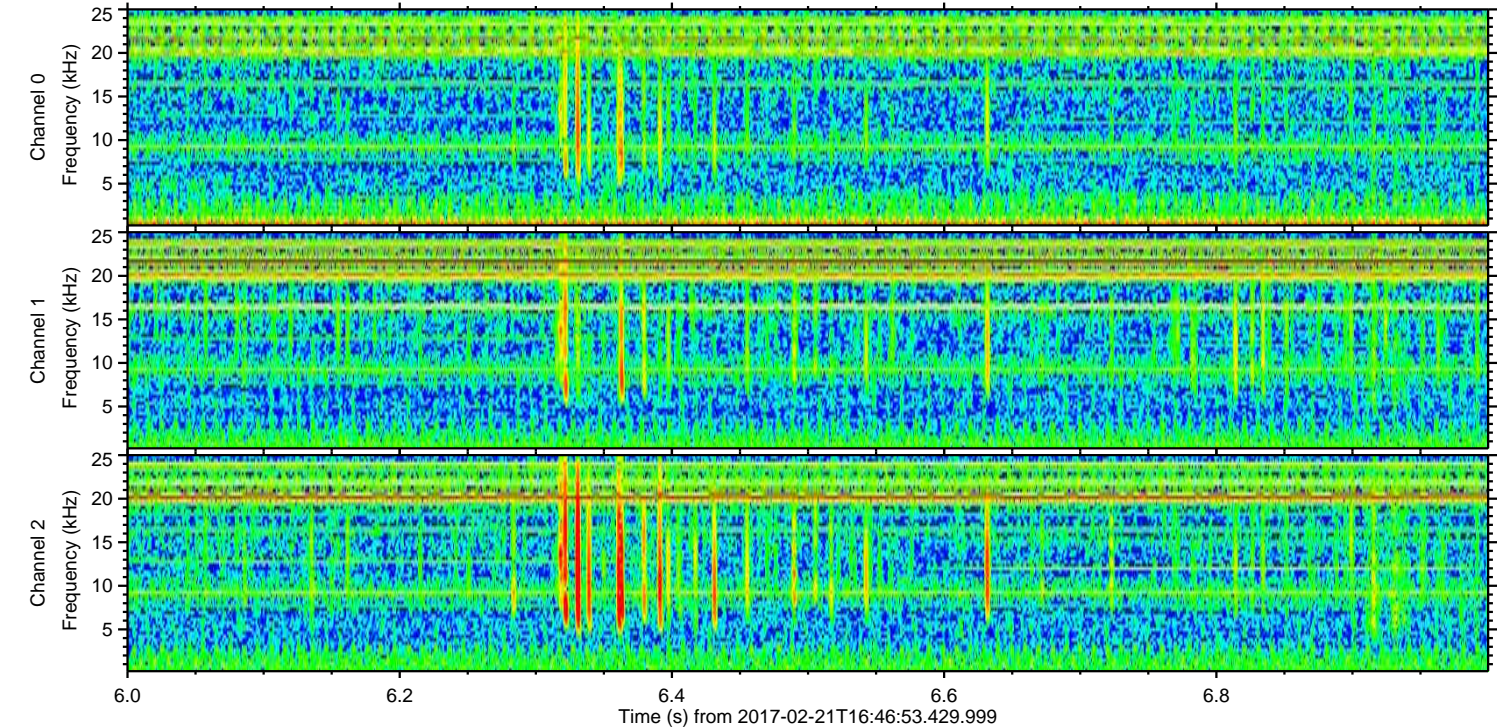
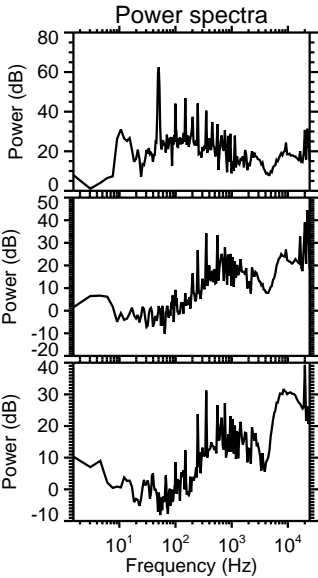
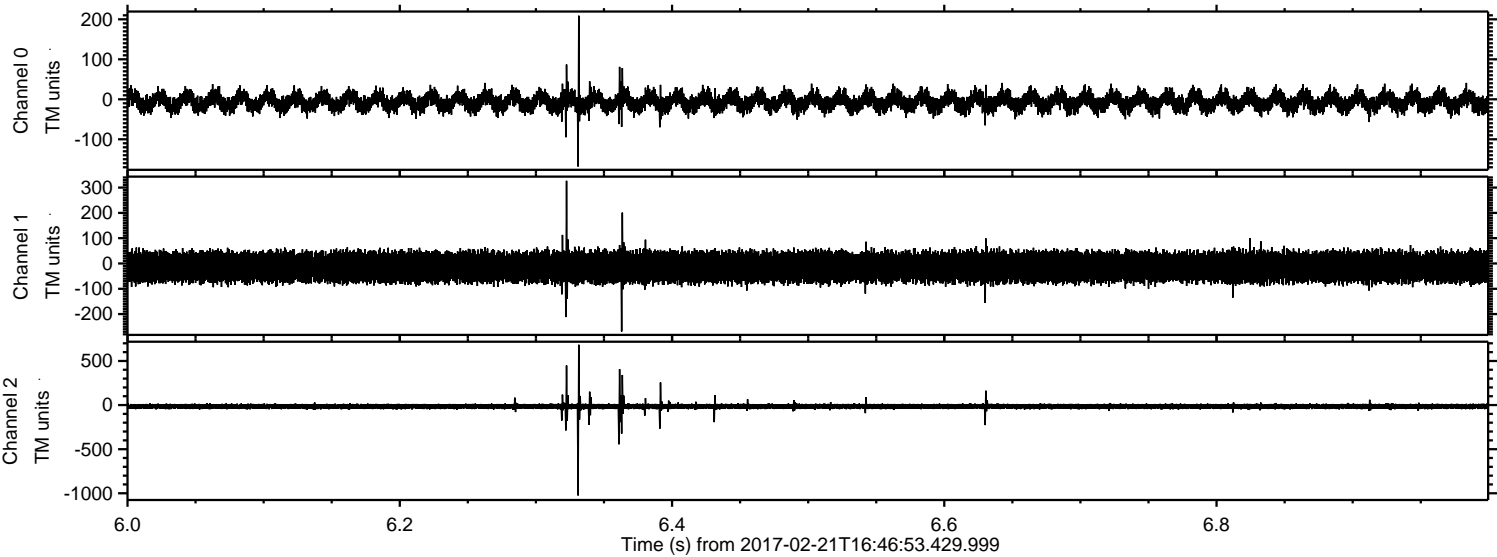

Processed Tue Feb 21 17:54:36 2017 by ELM ver.2012-10-06 from 001__elm20170221_164652__dat00.bin

