

ELMAVAN 3D WAVEFORMS (Measured data sampled at 50 kHz) 51000 packets of 144 samples from 2017-02-21T14:01:46.538.000.

Processed Tue Feb 21 15:09:22 2017 by ELM ver.2012-10-06 from 001__elm20170221_140145__dat00.bin

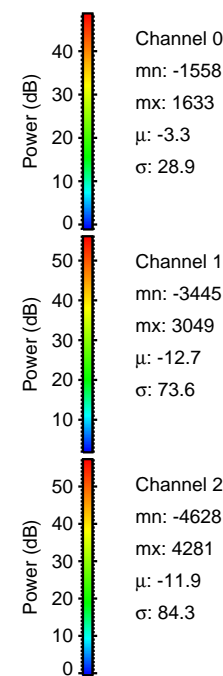
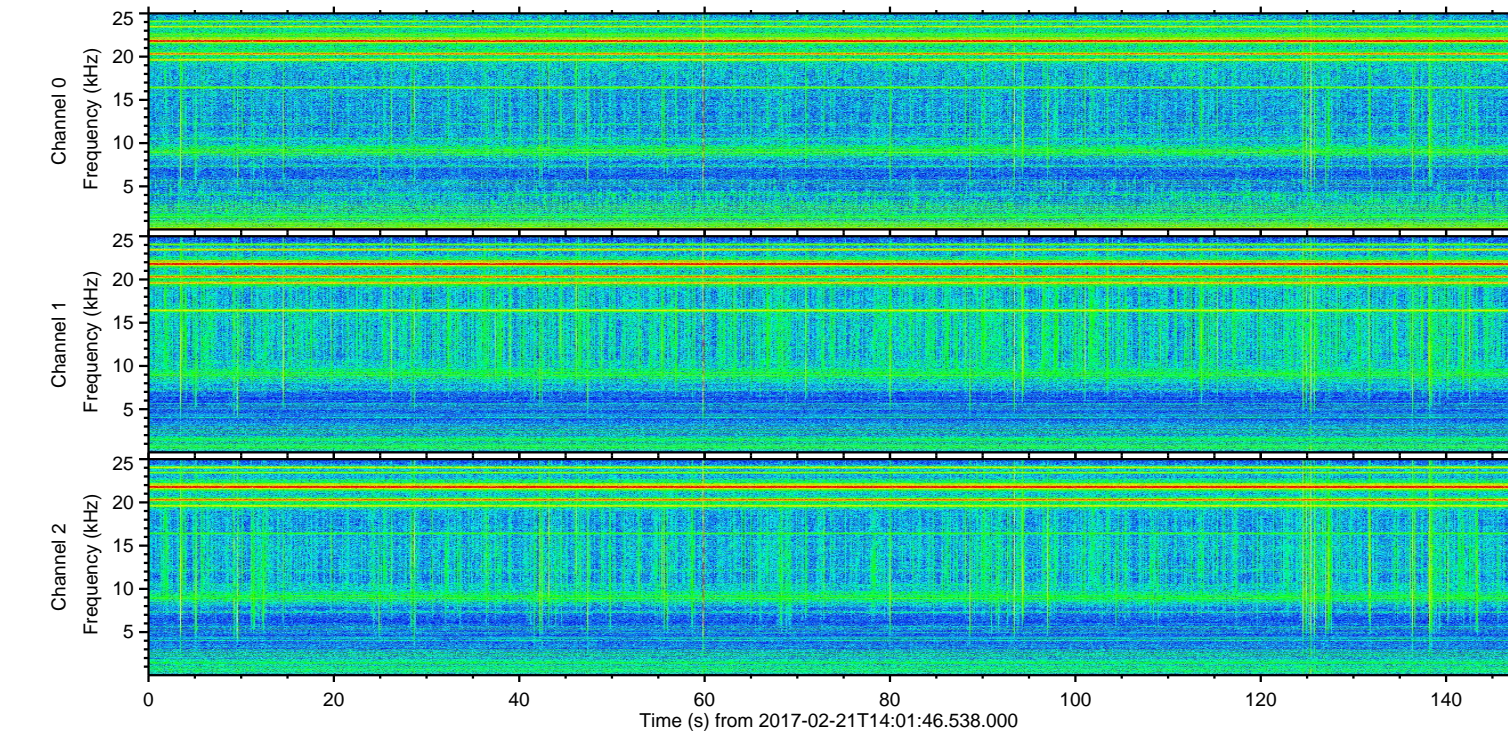
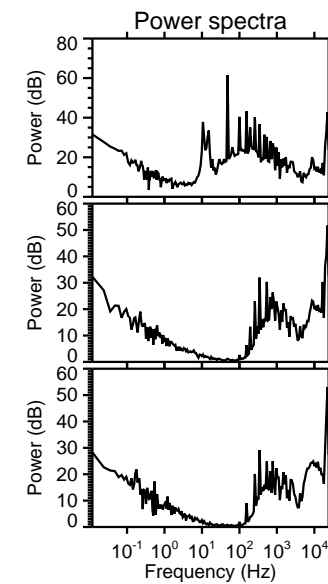
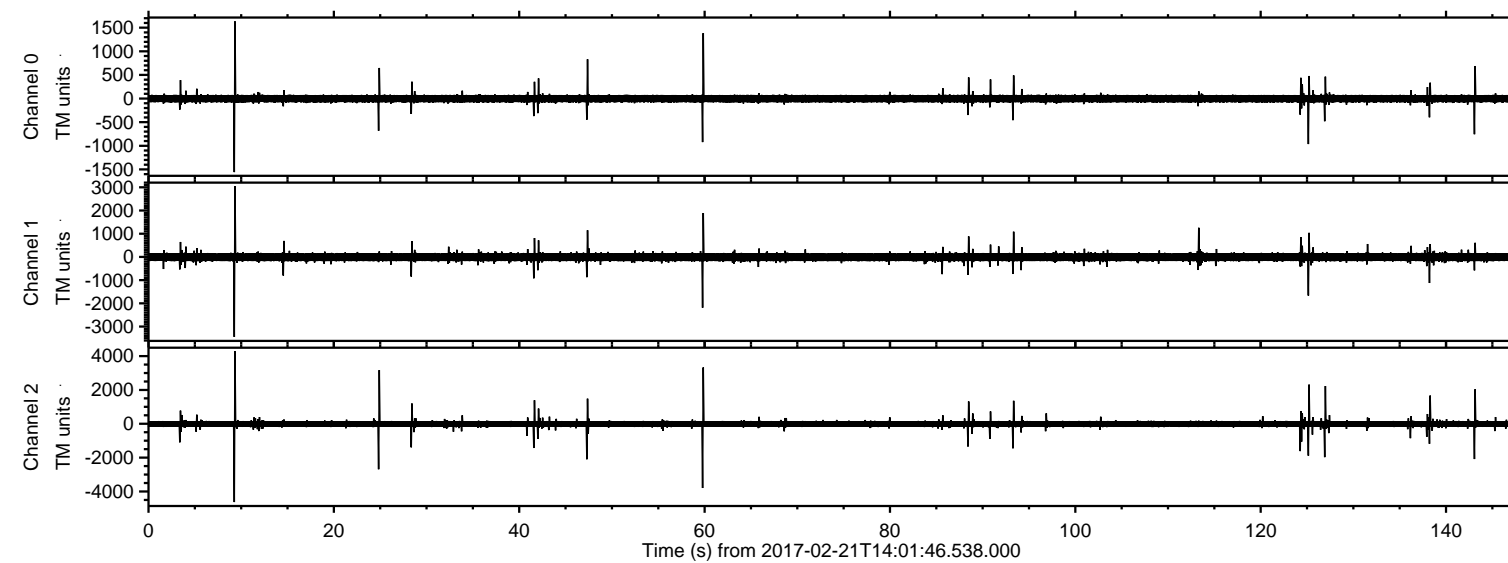

ELMAVAN 3D WAVEFORMS (Measured data sampled at 50 kHz) 51000 packets of 144 samples from 2017-02-21T14:01:46.538.000. Part 10/147

Processed Tue Feb 21 15:09:34 2017 by ELM ver.2012-10-06 from 001__elm20170221_140145__dat00.bin

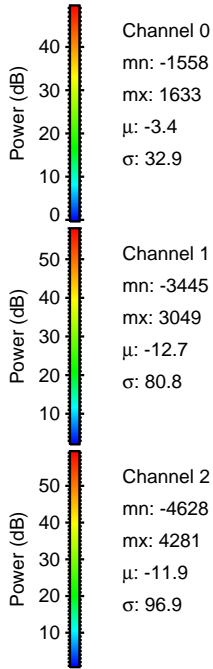
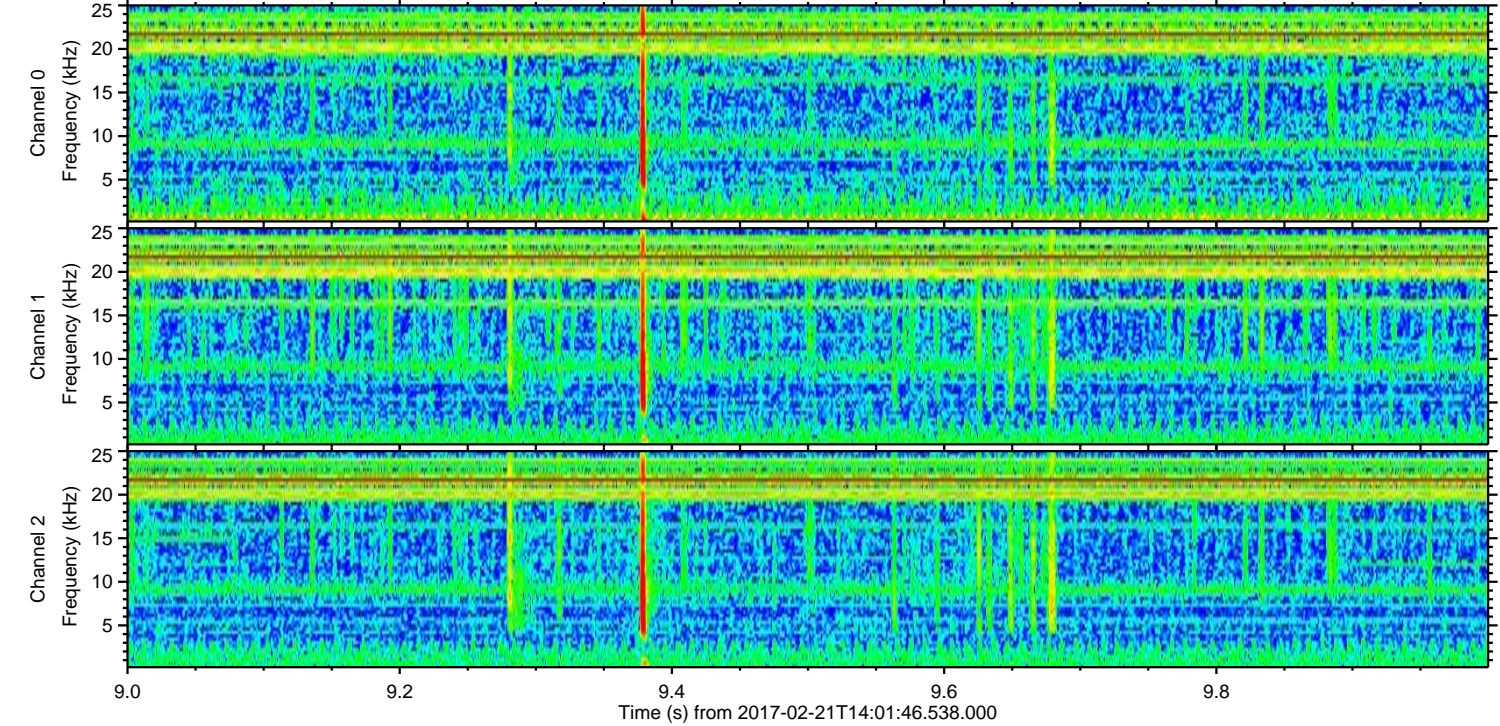
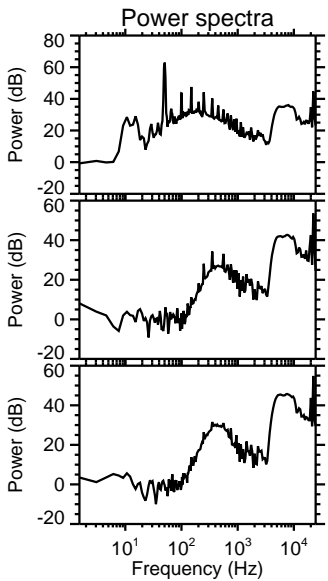
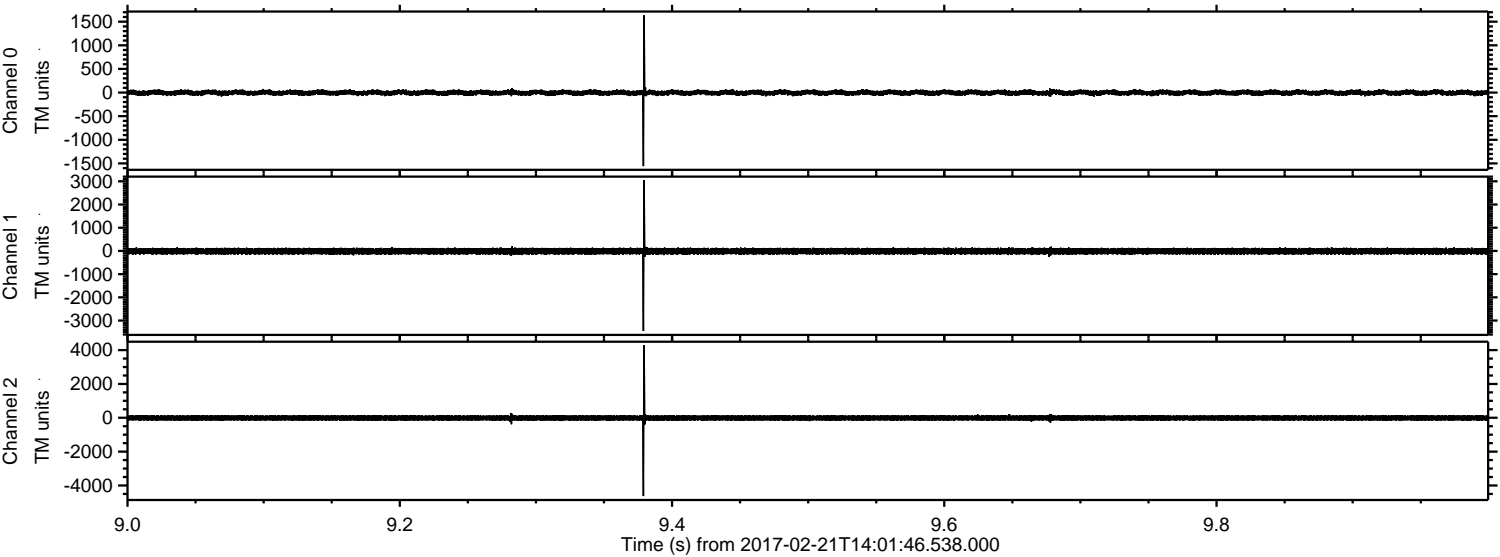

Channel 0
mn: -1558
mx: 1633
 μ : -3.4
 σ : 32.9

Channel 1
mn: -3445
mx: 3049
 μ : -12.7
 σ : 80.8

Channel 2
mn: -4628
mx: 4281
 μ : -11.9
 σ : 96.9

Processed Tue Feb 21 15:09:35 2017 by ELM ver.2012-10-06 from 001__elm20170221_140145__dat00.bin

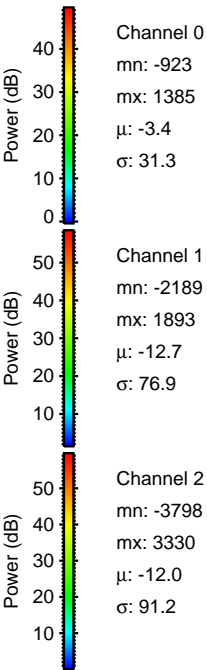
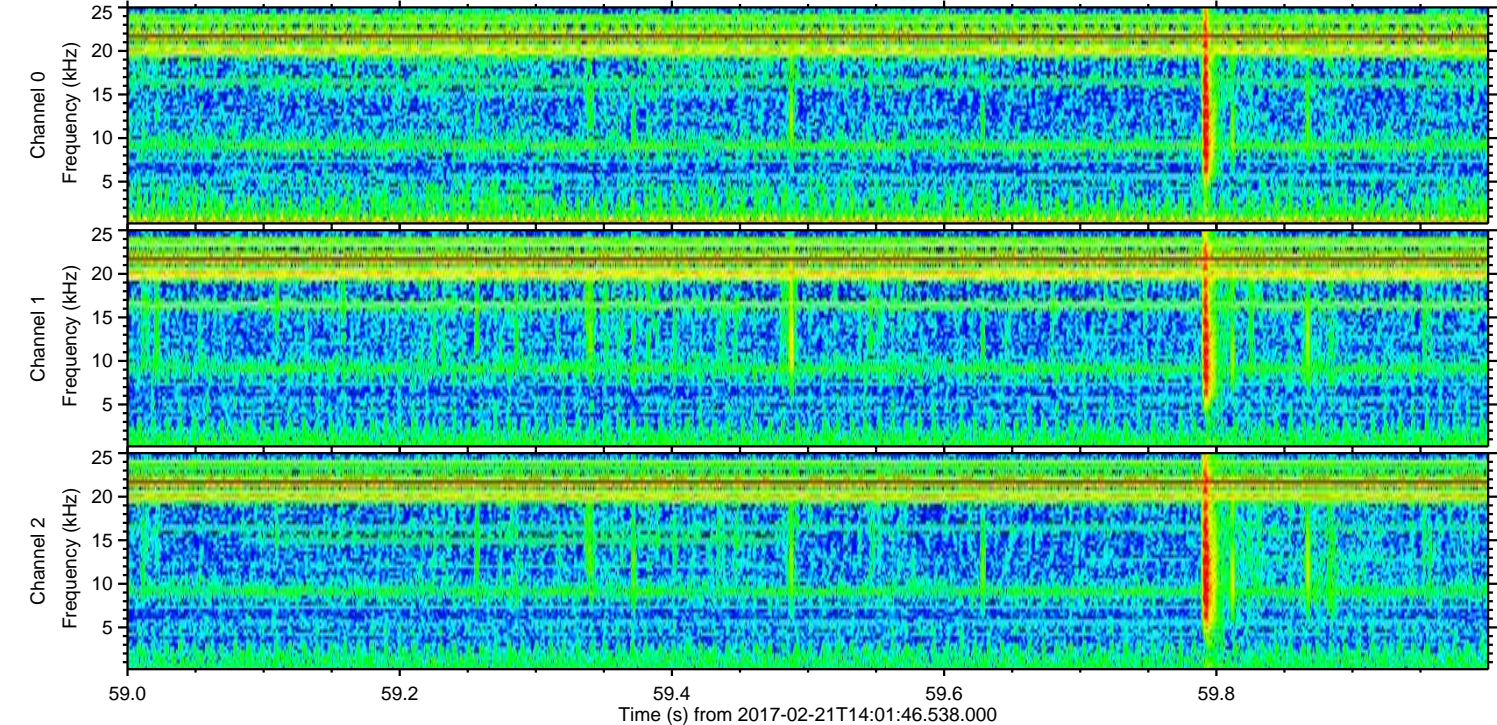
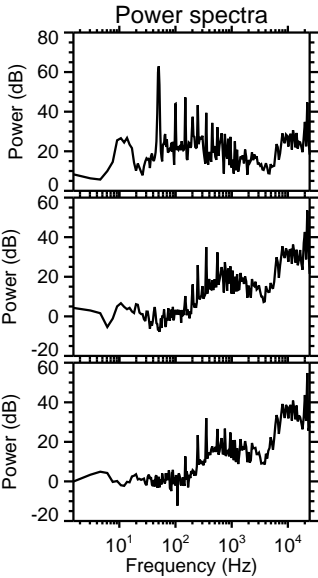
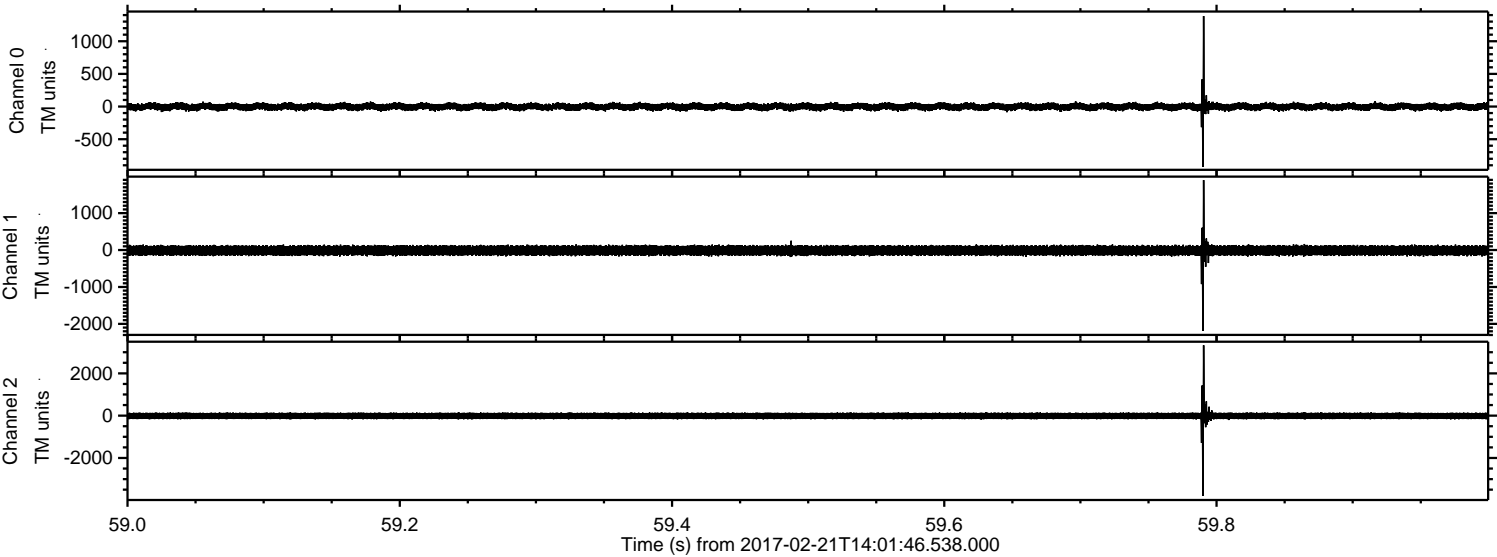

ELMAVAN 3D WAVEFORMS (Measured data sampled at 50 kHz) 51000 packets of 144 samples from 2017-02-21T14:01:46.538.000. Part 25/147

Processed Tue Feb 21 15:09:36 2017 by ELM ver.2012-10-06 from 001__elm20170221_140145__dat00.bin

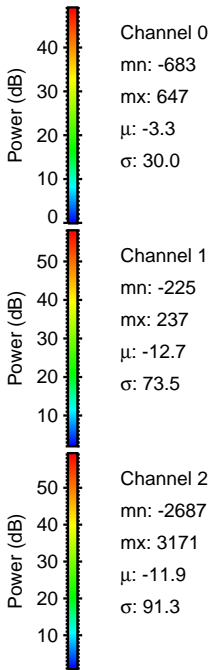
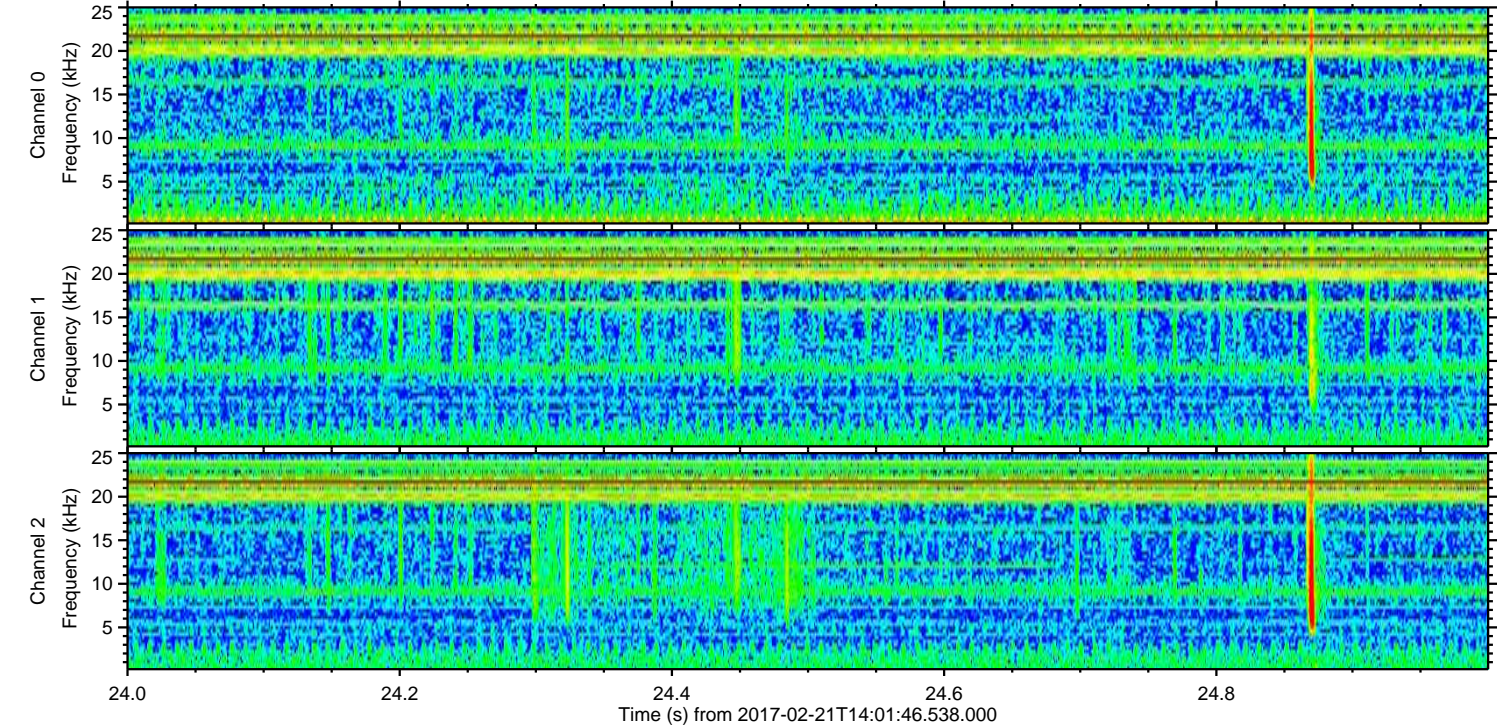
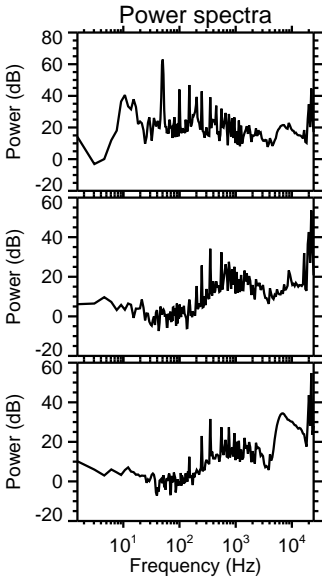
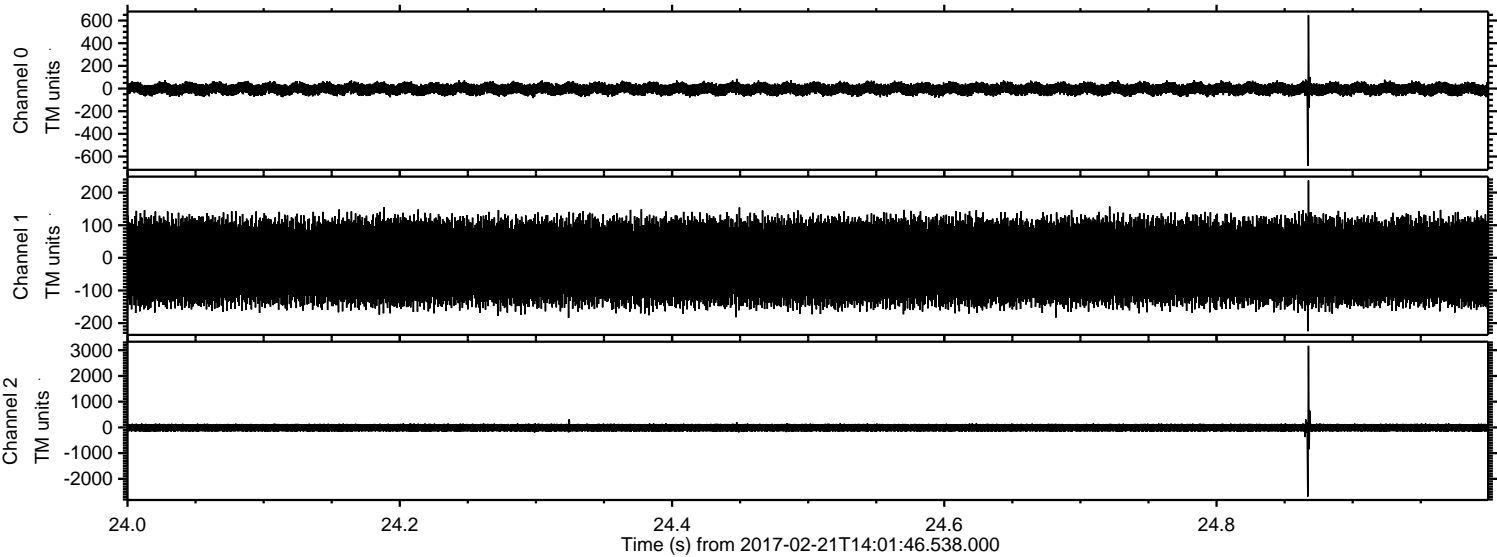

ELMAVAN 3D WAVEFORMS (Measured data sampled at 50 kHz) 51000 packets of 144 samples from 2017-02-21T14:01:46.538.000. Part 126/147

Processed Tue Feb 21 15:09:37 2017 by ELM ver.2012-10-06 from 001__elm20170221_140145__dat00.bin

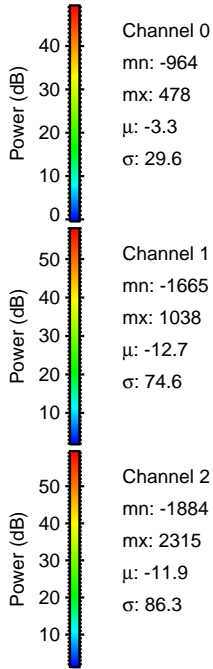
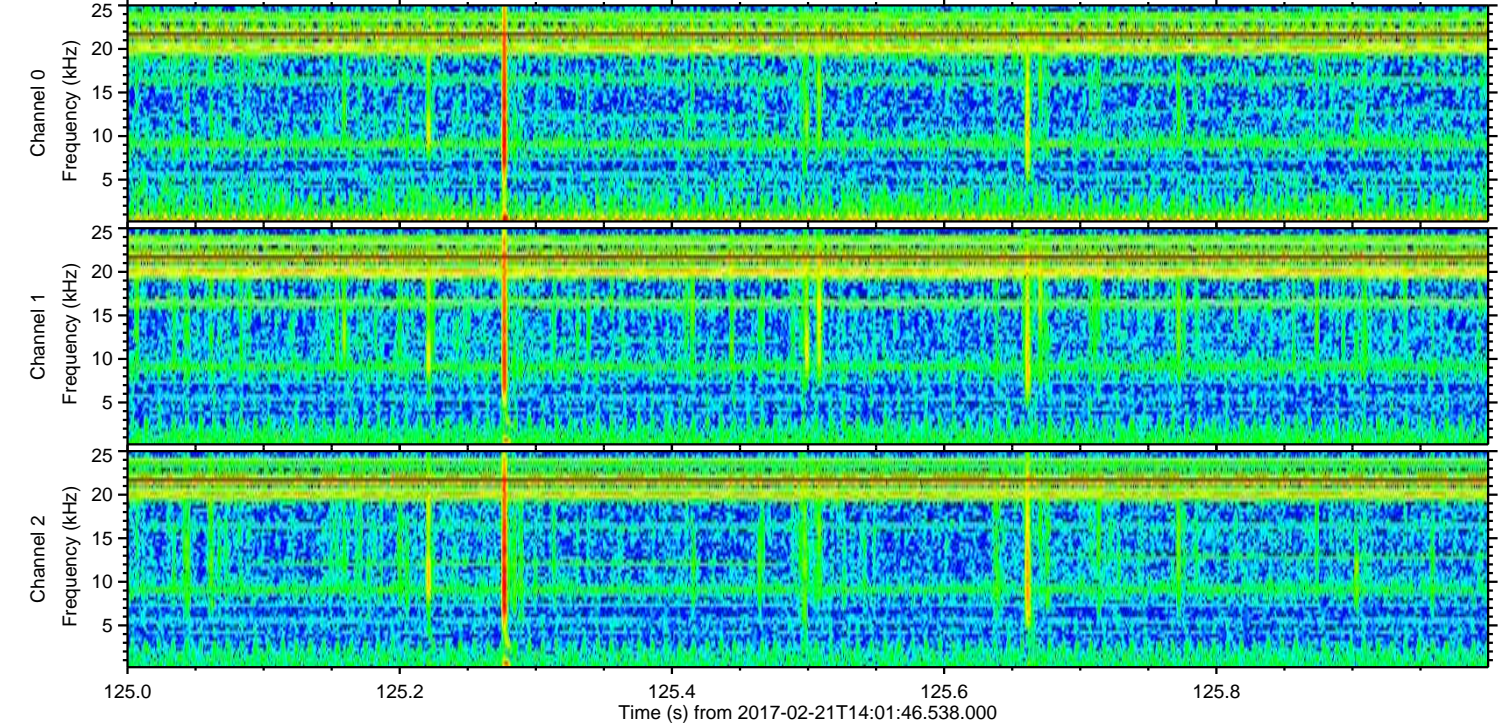
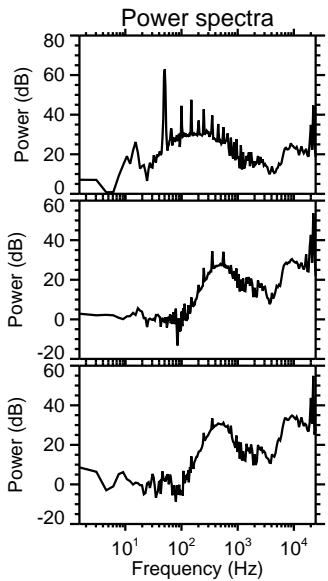
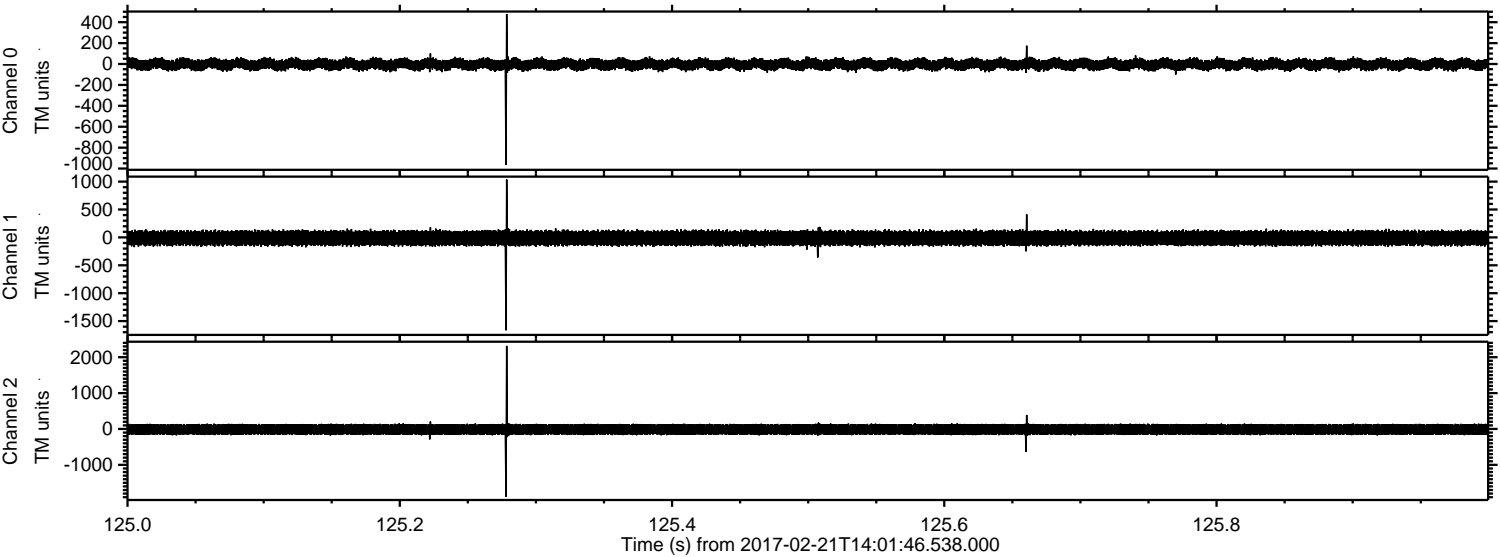

Channel 0
mn: -964
mx: 478
 μ : -3.3
 σ : 29.6

Channel 1
mn: -1665
mx: 1038
 μ : -12.7
 σ : 74.6

Channel 2
mn: -1884
mx: 2315
 μ : -11.9
 σ : 86.3

ELMAVAN 3D WAVEFORMS (Measured data sampled at 50 kHz) 51000 packets of 144 samples from 2017-02-21T14:01:46.538.000. Part 127/147

Processed Tue Feb 21 15:09:38 2017 by ELM ver.2012-10-06 from 001__elm20170221_140145__dat00.bin

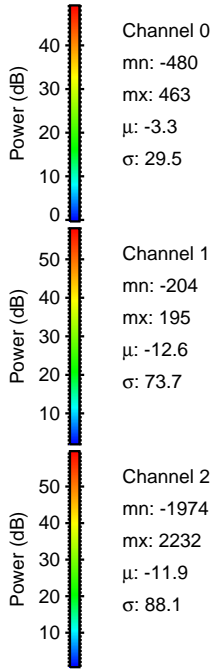
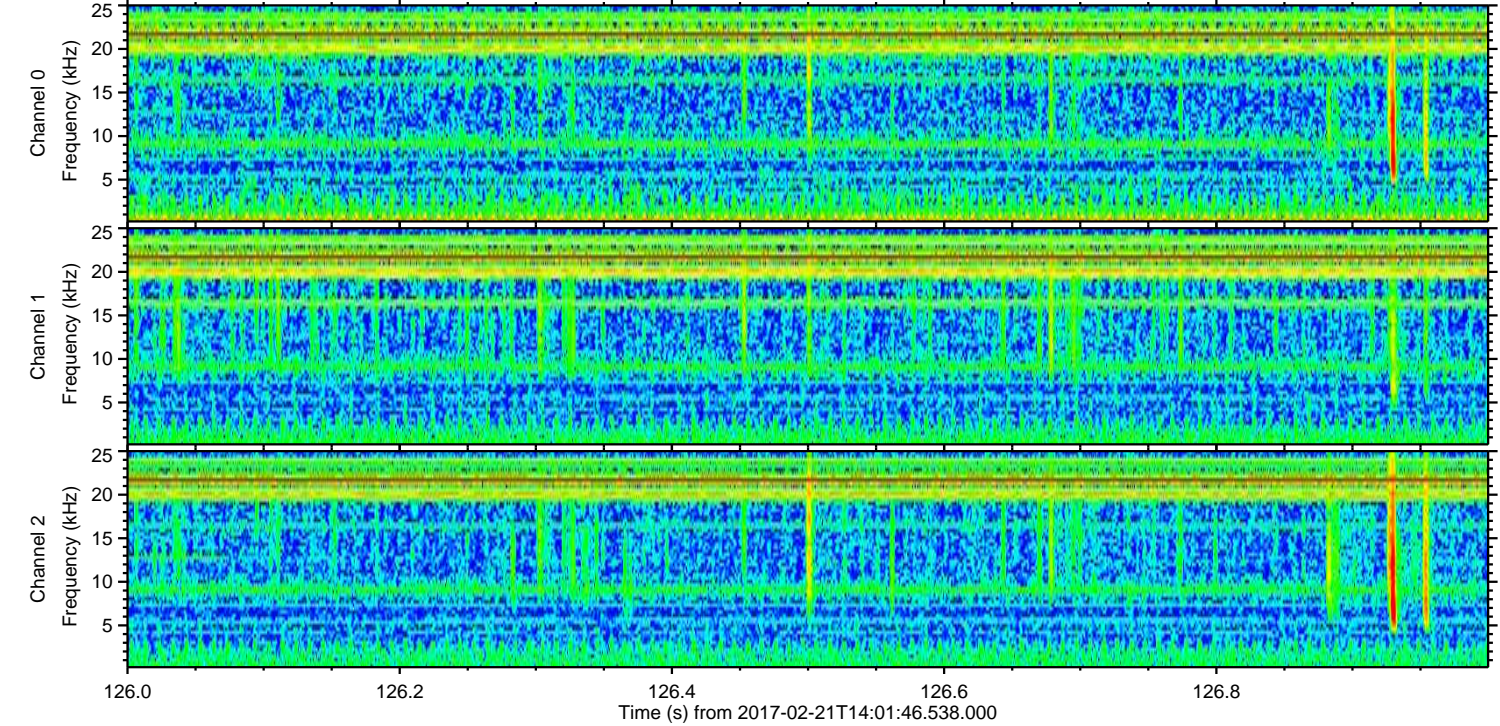
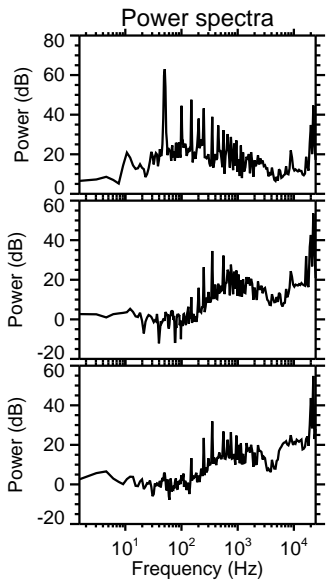
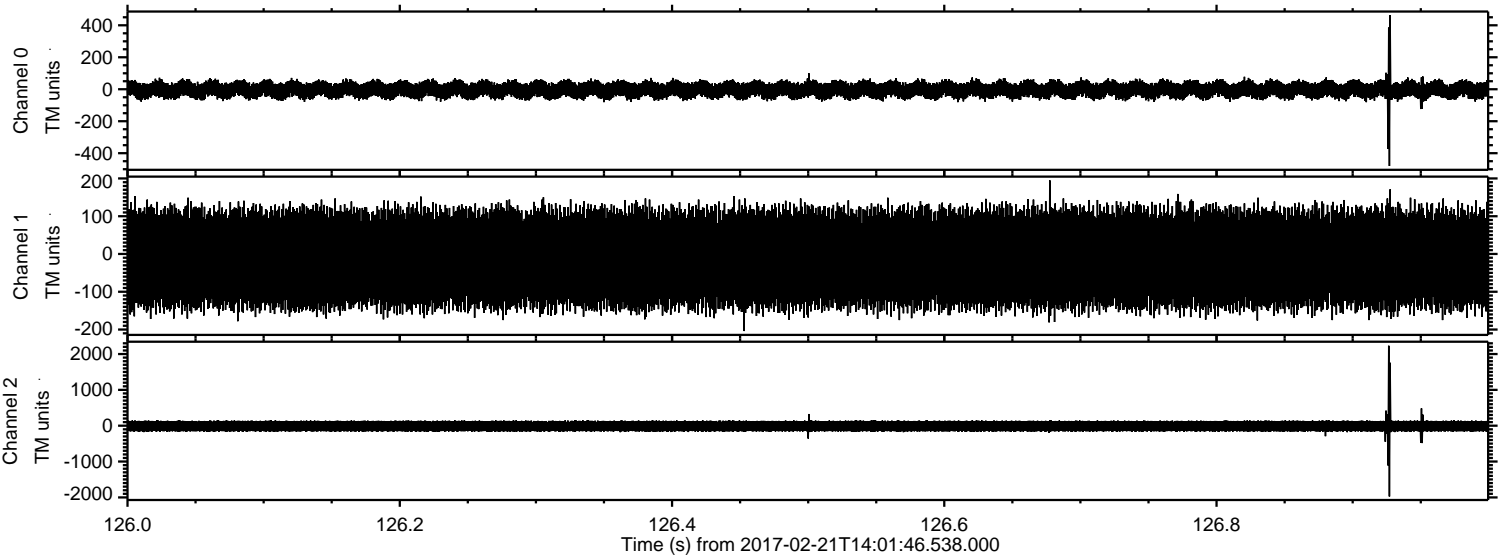

Channel 0
mn: -480
mx: 463
 μ : -3.3
 σ : 29.5

Channel 1
mn: -204
mx: 195
 μ : -12.6
 σ : 73.7

Channel 2
mn: -1974
mx: 2232
 μ : -11.9
 σ : 88.1

ELMAVAN 3D WAVEFORMS (Measured data sampled at 50 kHz) 51000 packets of 144 samples from 2017-02-21T14:01:46.538.000. Part 48/147

Processed Tue Feb 21 15:09:38 2017 by ELM ver.2012-10-06 from 001__elm20170221_140145__dat00.bin

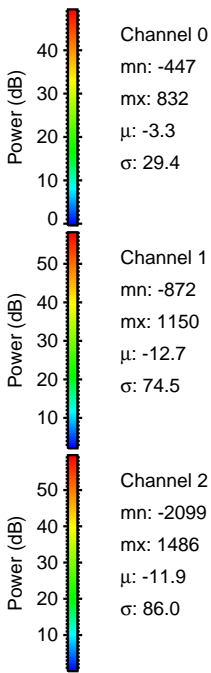
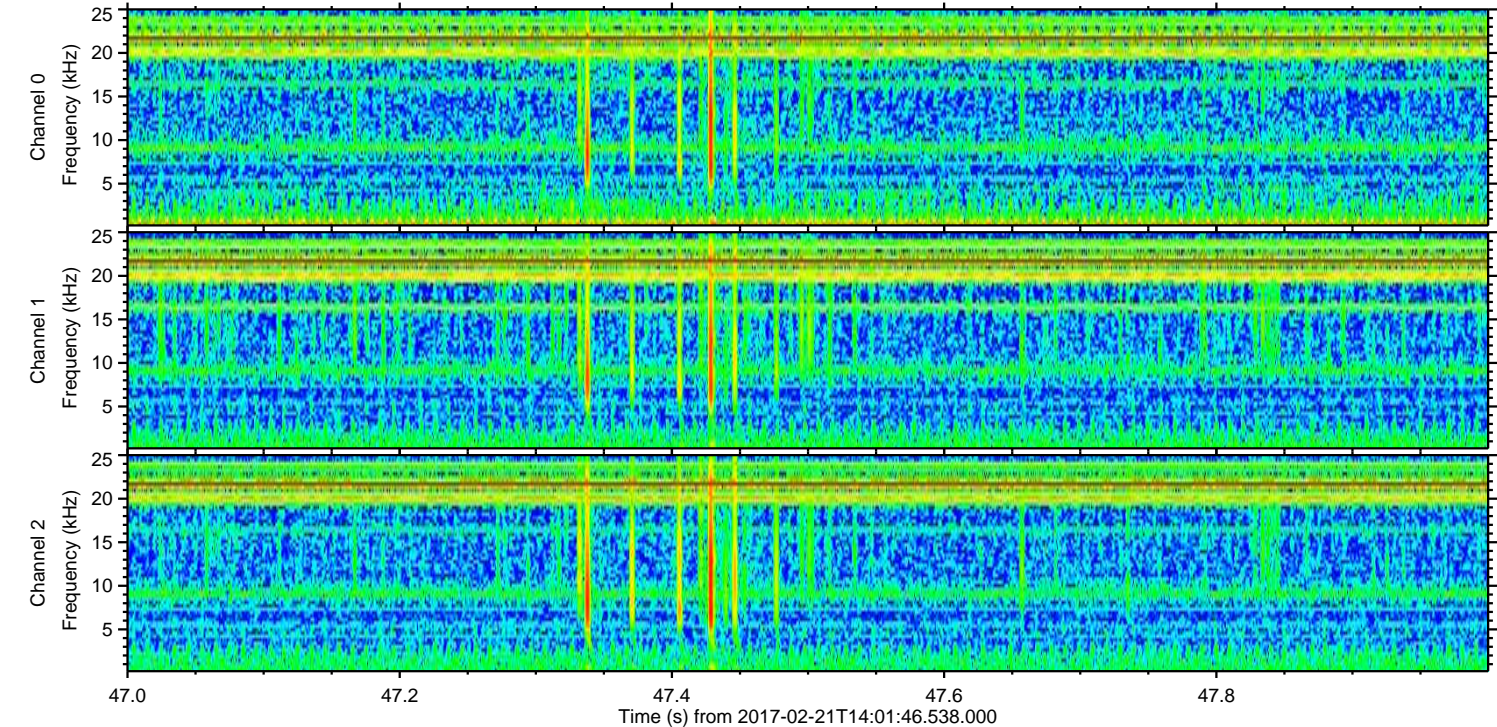
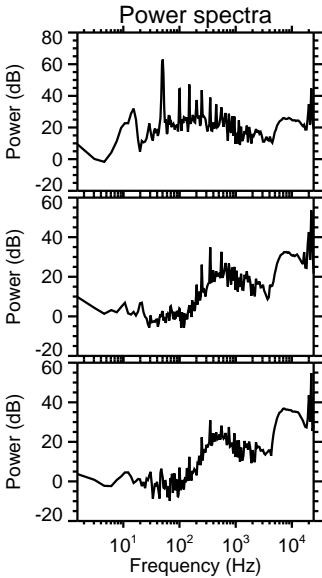
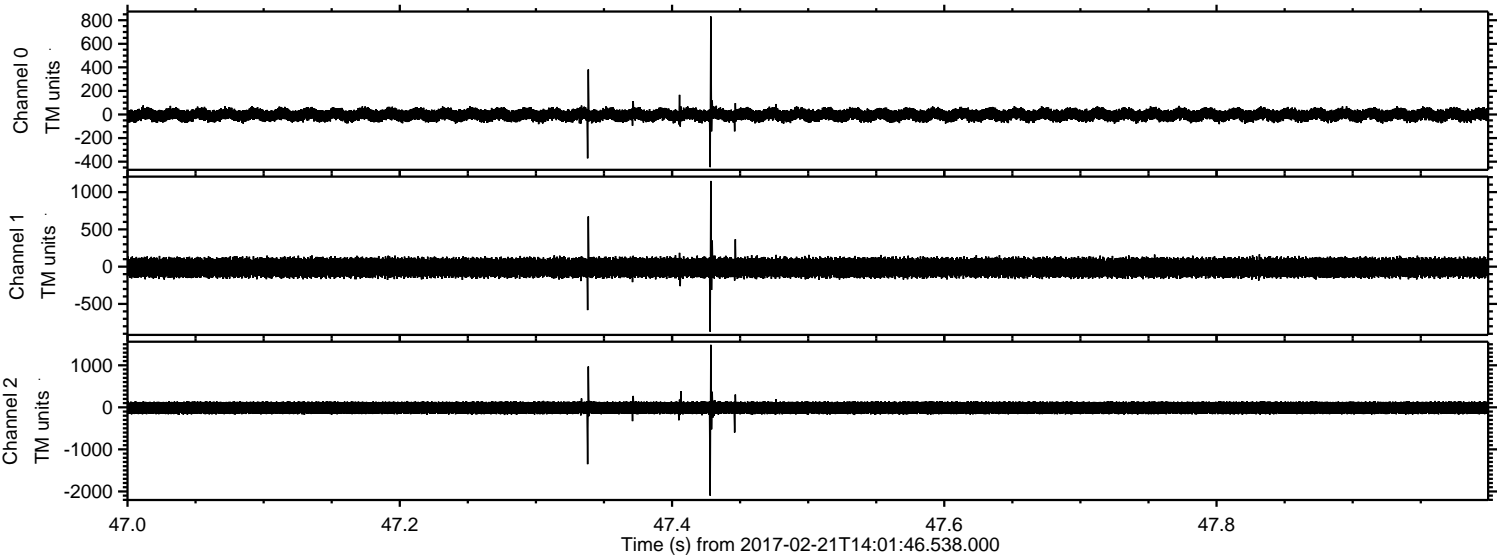

ELMAVAN 3D WAVEFORMS (Measured data sampled at 50 kHz) 51000 packets of 144 samples from 2017-02-21T14:01:46.538.000. Part 144/147

Processed Tue Feb 21 15:09:39 2017 by ELM ver.2012-10-06 from 001__elm20170221_140145__dat00.bin

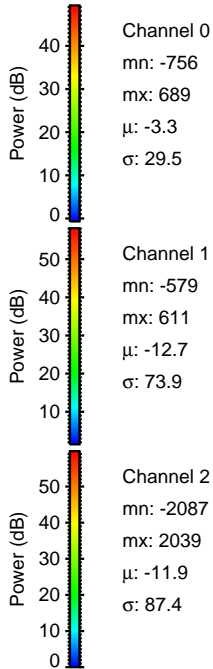
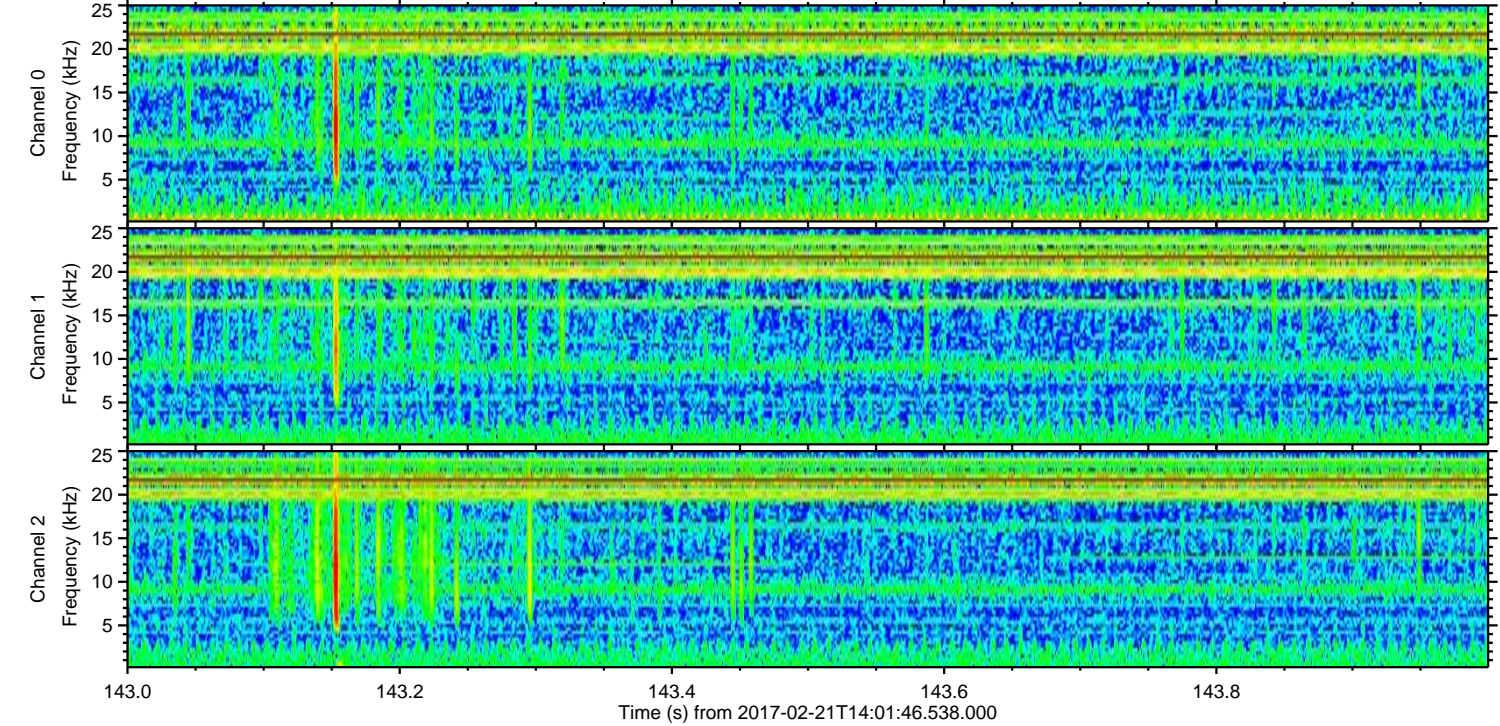
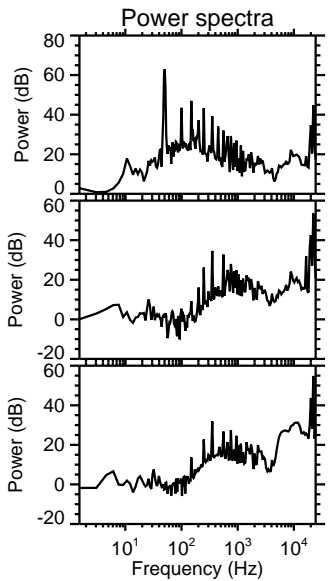
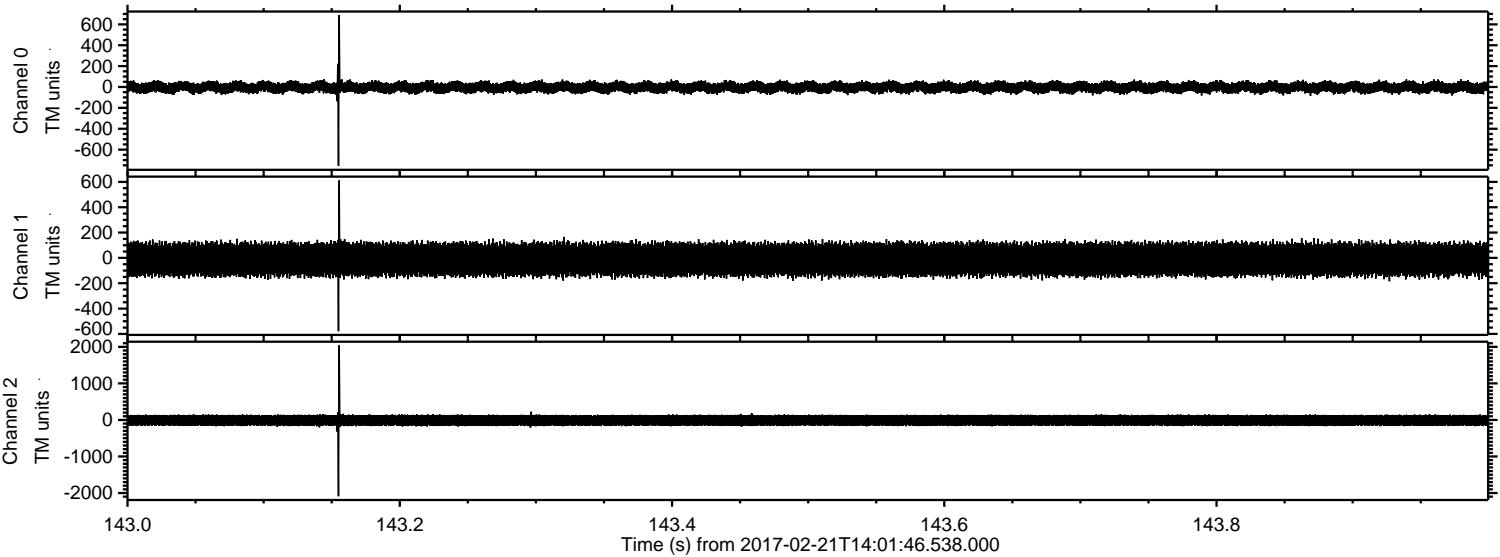

ELMAVAN 3D WAVEFORMS (Measured data sampled at 50 kHz) 51000 packets of 144 samples from 2017-02-21T14:01:46.538.000. Part 139/147

Processed Tue Feb 21 15:09:40 2017 by ELM ver.2012-10-06 from 001__elm20170221_140145__dat00.bin

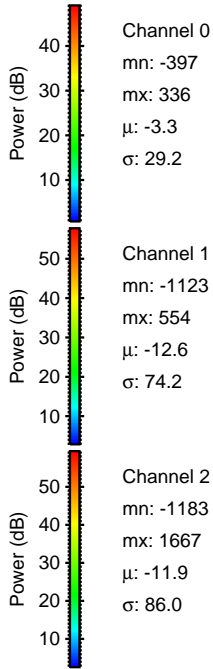
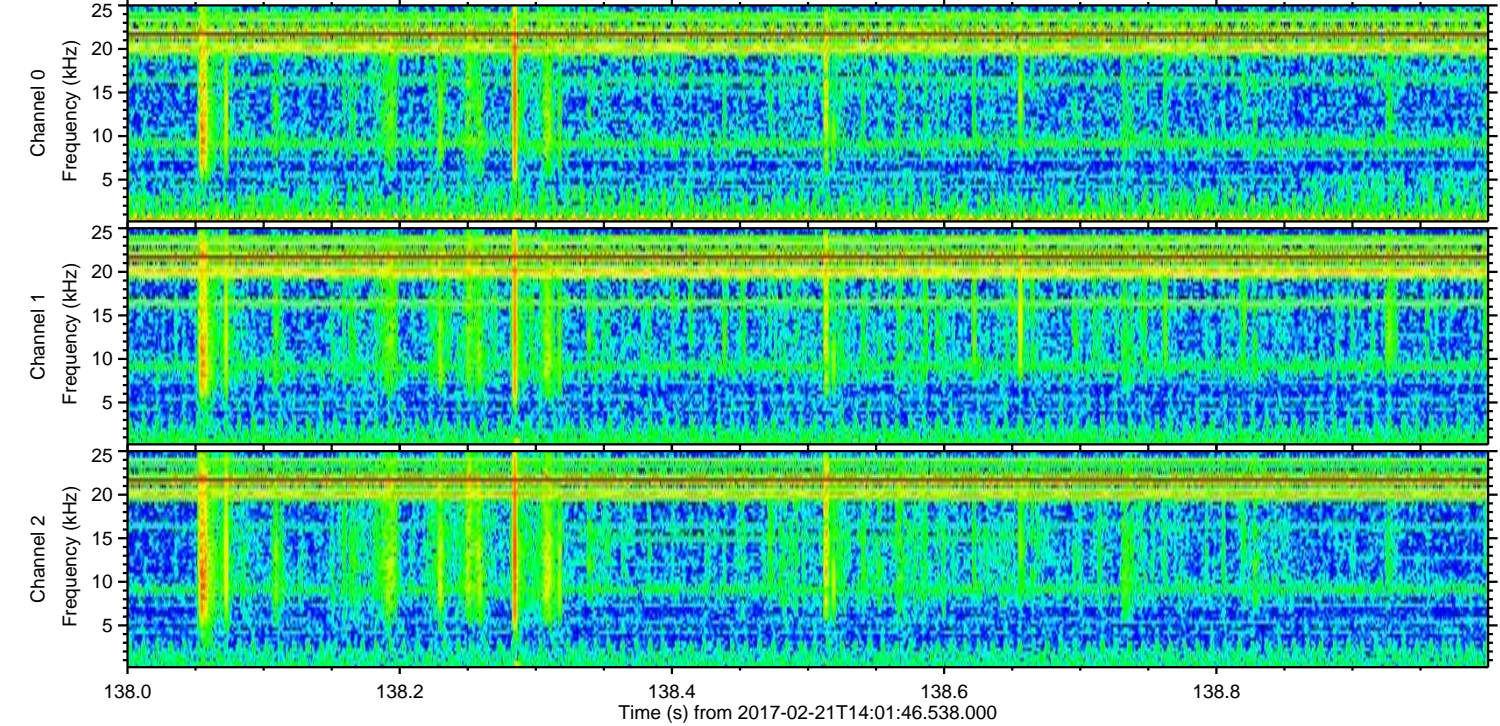
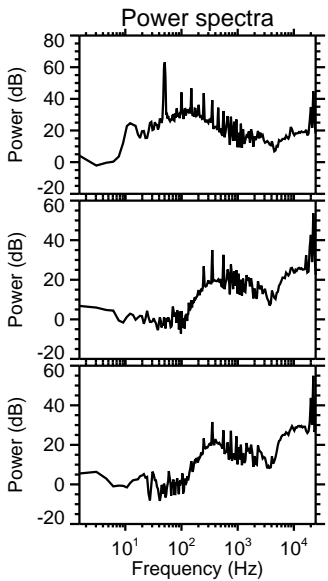
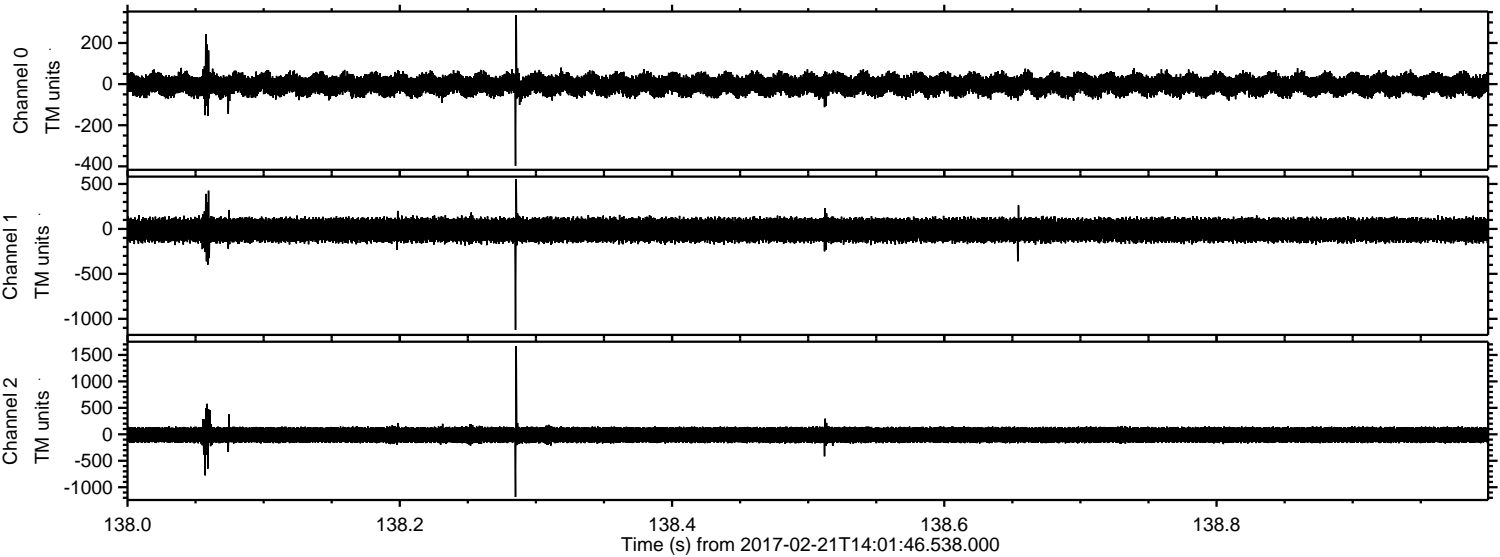

ELMAVAN 3D WAVEFORMS (Measured data sampled at 50 kHz) 51000 packets of 144 samples from 2017-02-21T14:01:46.538.000. Part 125/147

Processed Tue Feb 21 15:09:41 2017 by ELM ver.2012-10-06 from 001__elm20170221_140145__dat00.bin

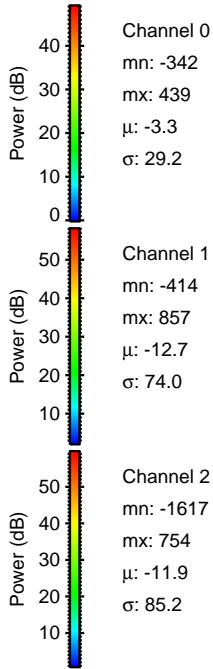
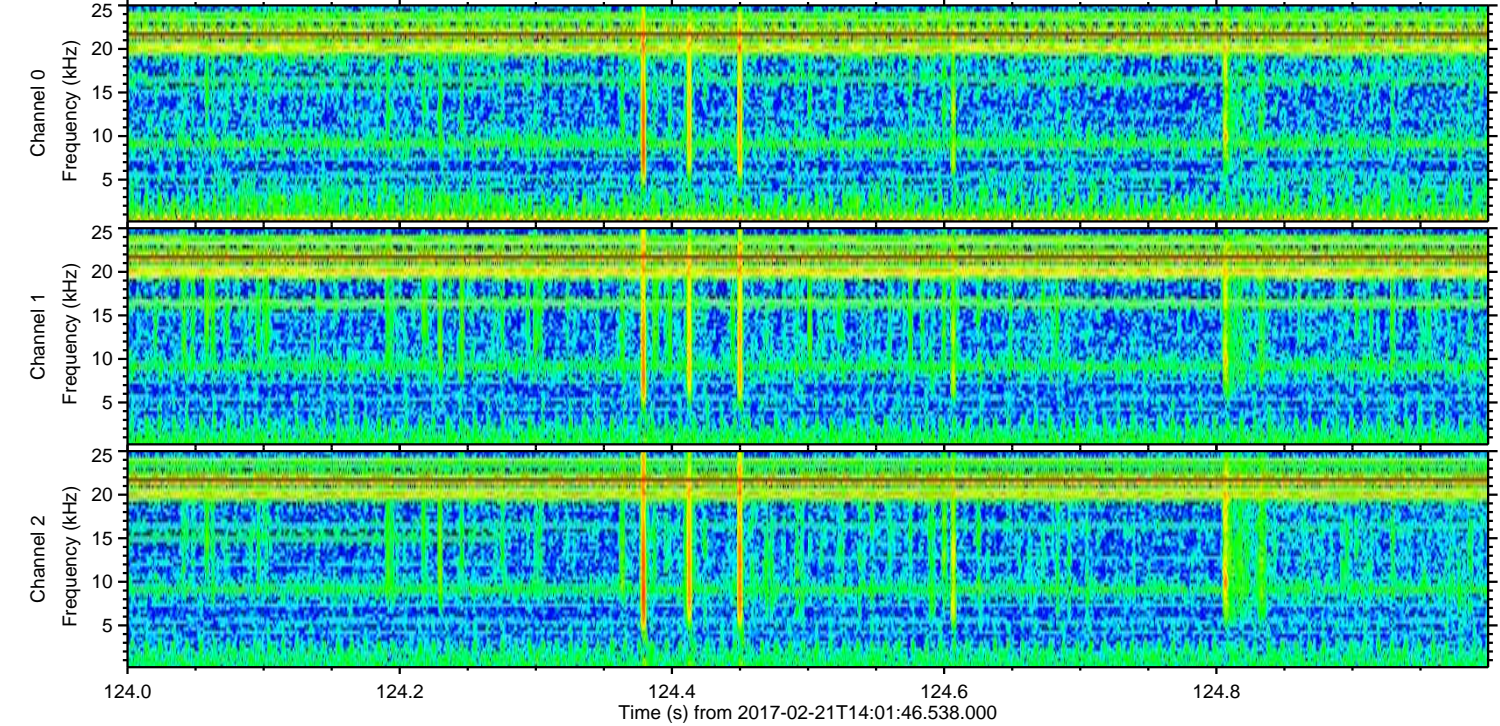
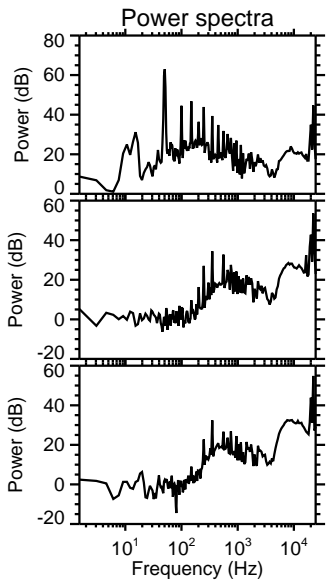
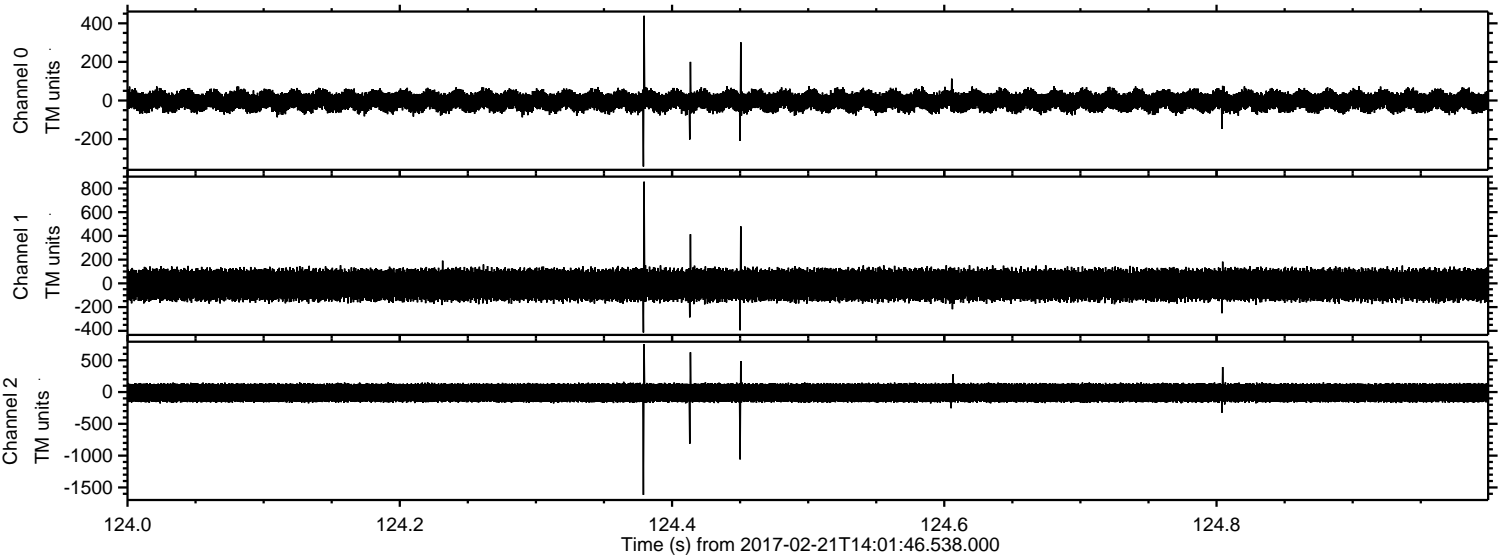

Processed Tue Feb 21 15:09:42 2017 by ELM ver.2012-10-06 from 001__elm20170221_140145__dat00.bin

