

ELMAVAN 3D WAVEFORMS (Measured data sampled at 50 kHz) 51000 packets of 144 samples from 2017-02-21T13:41:45.712.000.

Processed Tue Feb 21 14:49:39 2017 by ELM ver.2012-10-06 from 001__elm20170221_134144__dat00.bin

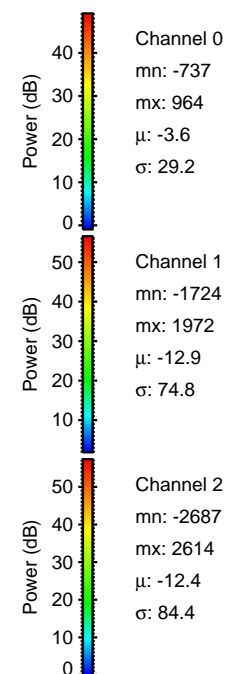
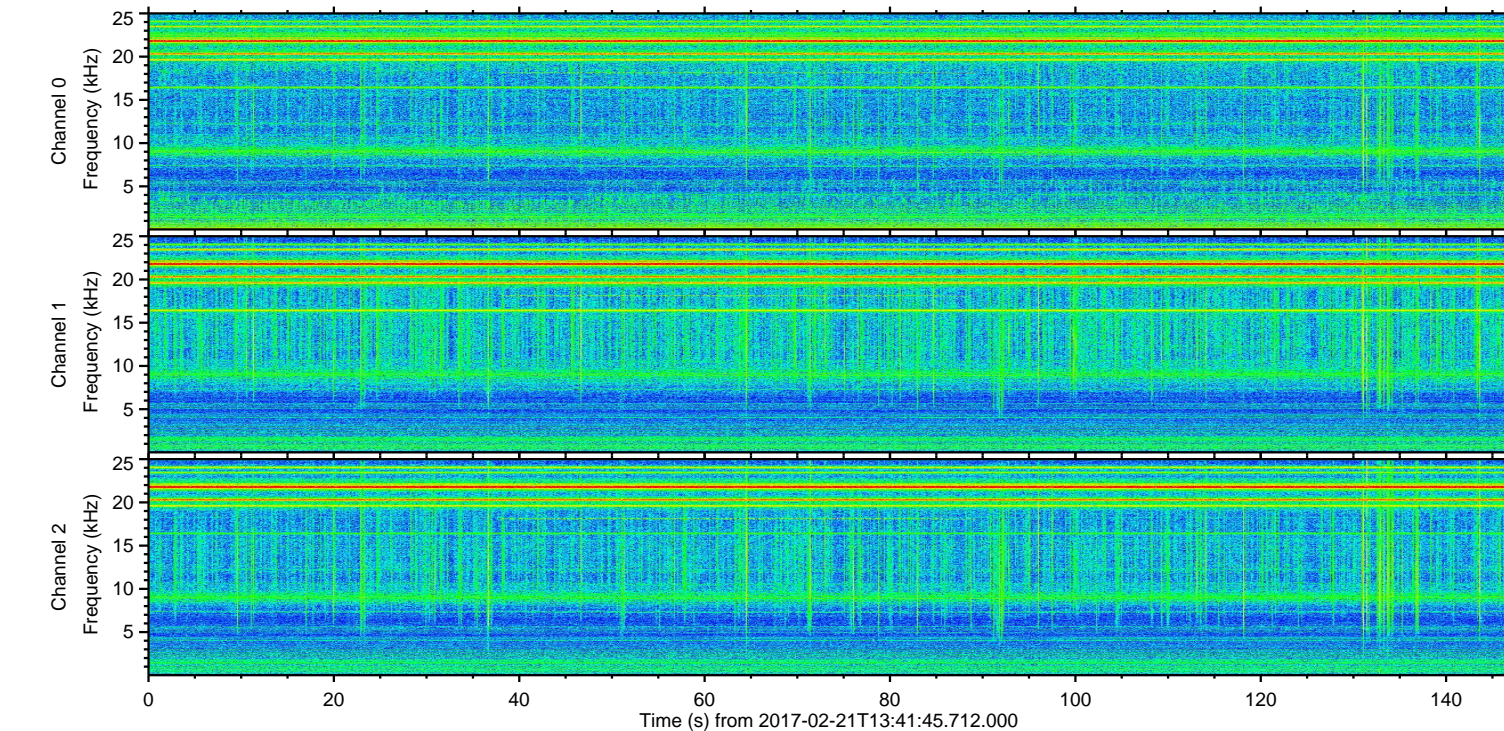
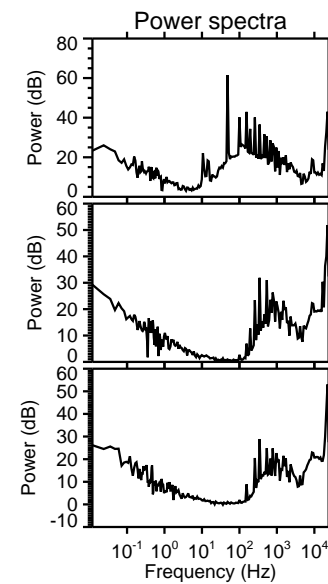
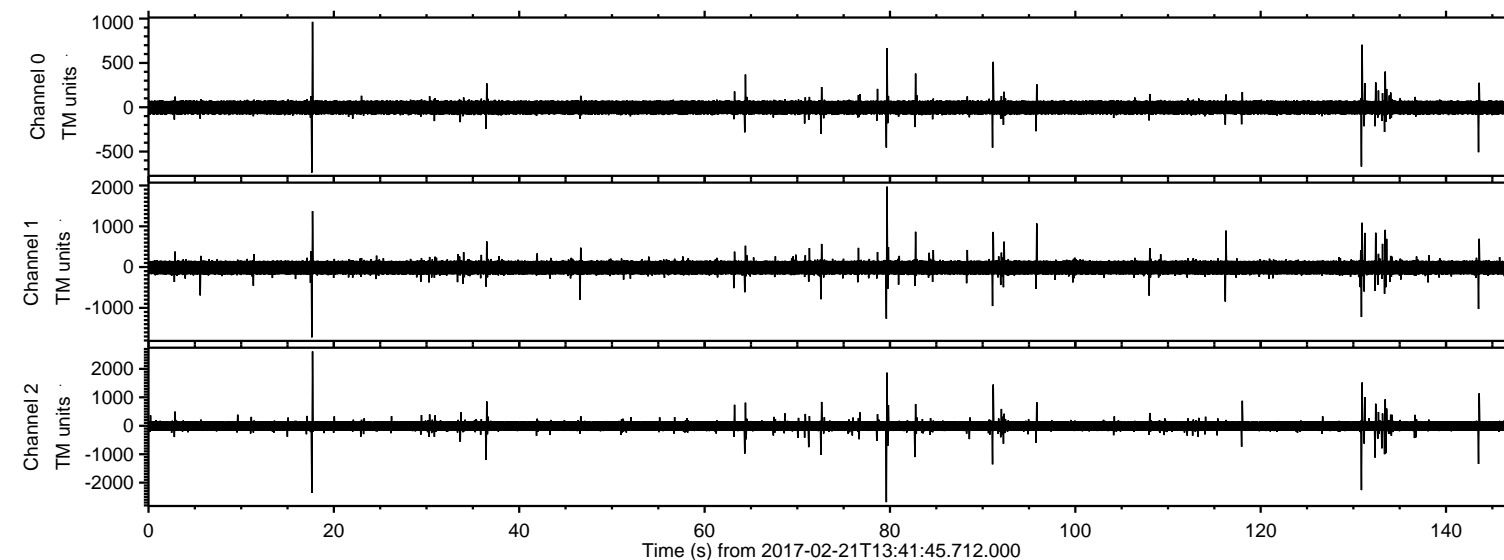

ELMAVAN 3D WAVEFORMS (Measured data sampled at 50 kHz) 51000 packets of 144 samples from 2017-02-21T13:41:45.712.000. Part 80/147

Processed Tue Feb 21 14:49:51 2017 by ELM ver.2012-10-06 from 001__elm20170221_134144__dat00.bin

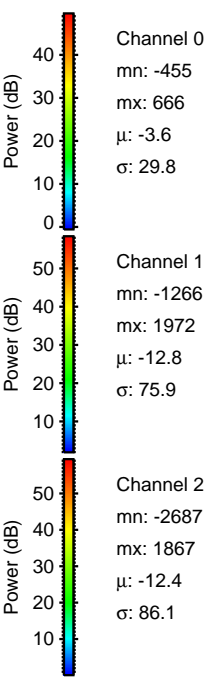
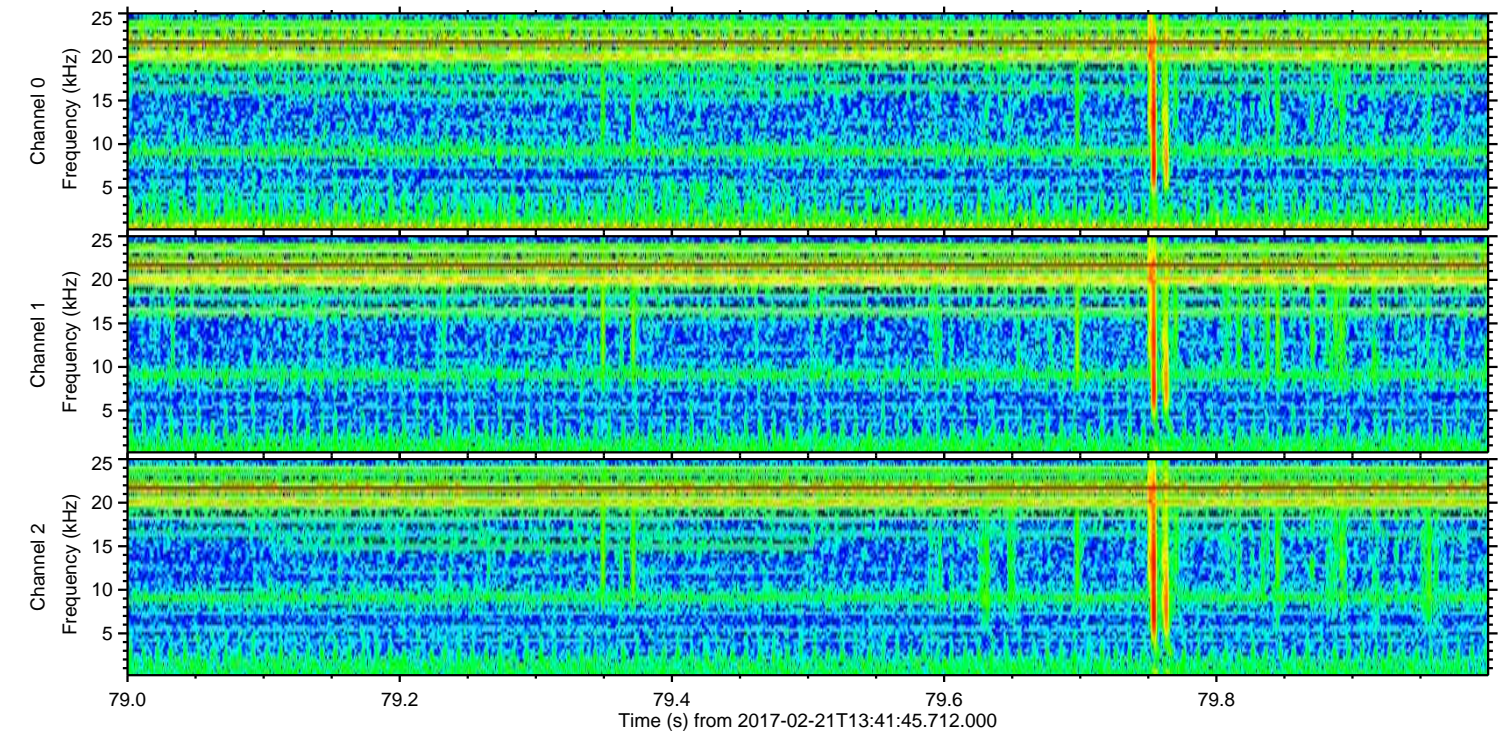
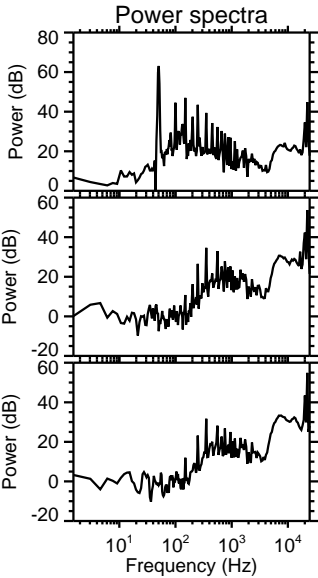
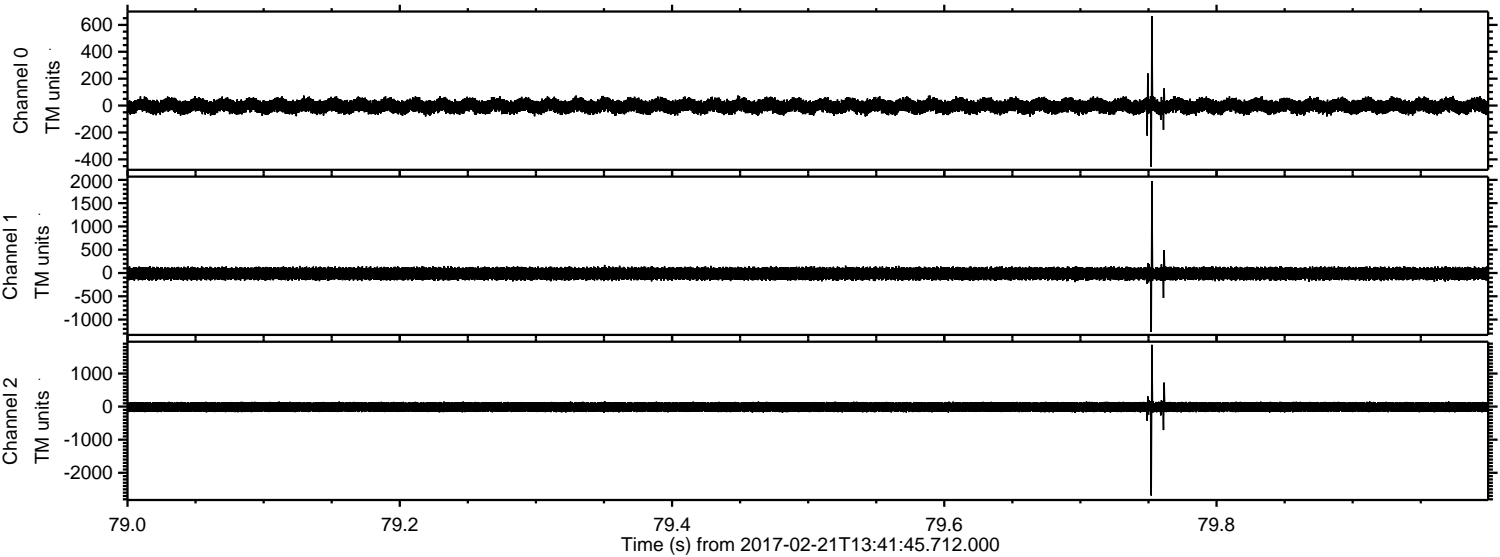

Channel 0
mn: -455
mx: 666
 μ : -3.6
 σ : 29.8

Channel 1
mn: -1266
mx: 1972
 μ : -12.8
 σ : 75.9

Channel 2
mn: -2687
mx: 1867
 μ : -12.4
 σ : 86.1

ELMAVAN 3D WAVEFORMS (Measured data sampled at 50 kHz) 51000 packets of 144 samples from 2017-02-21T13:41:45.712.000. Part 18/147

Processed Tue Feb 21 14:49:52 2017 by ELM ver.2012-10-06 from 001__elm20170221_134144__dat00.bin

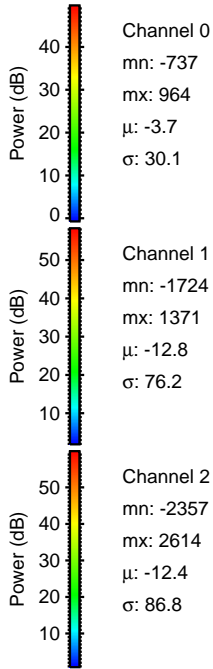
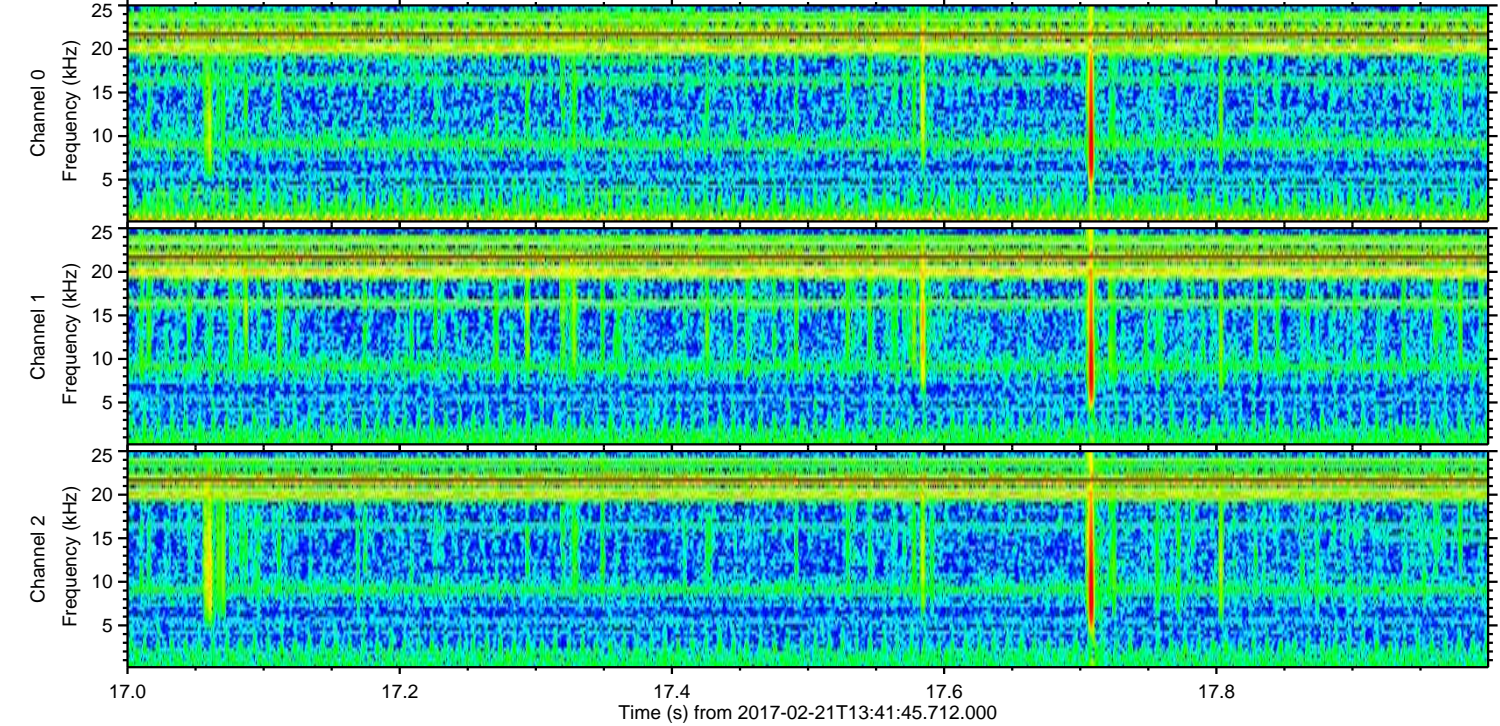
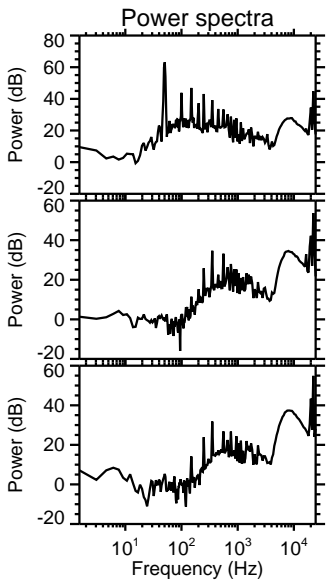
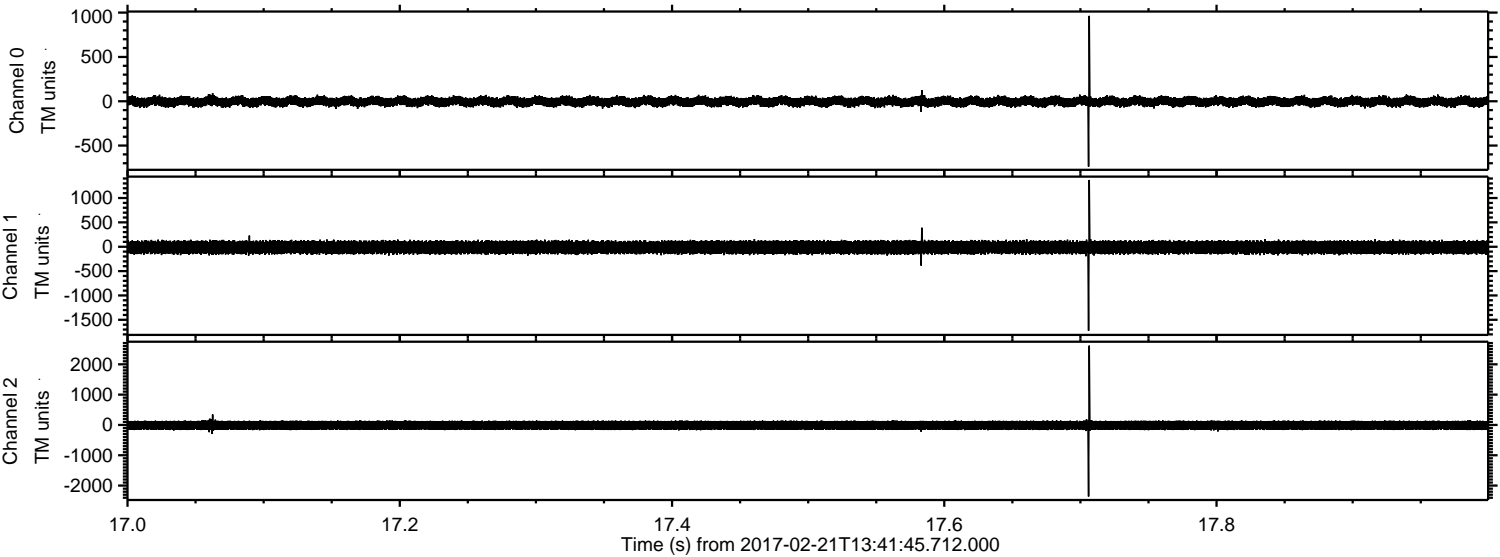

ELMAVAN 3D WAVEFORMS (Measured data sampled at 50 kHz) 51000 packets of 144 samples from 2017-02-21T13:41:45.712.000. Part 131/147

Processed Tue Feb 21 14:49:53 2017 by ELM ver.2012-10-06 from 001__elm20170221_134144__dat00.bin

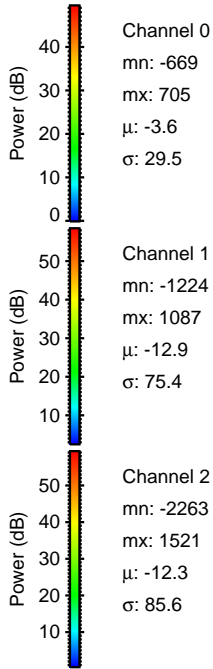
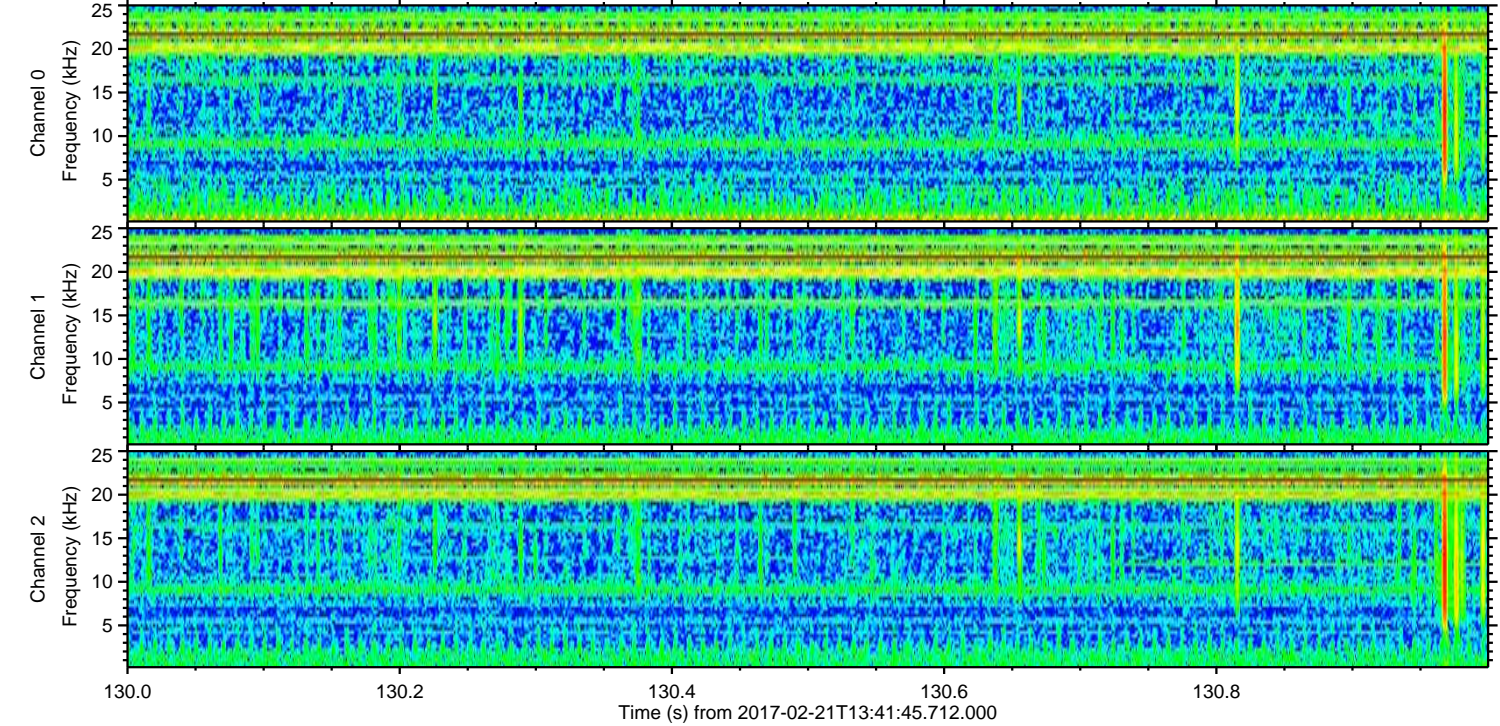
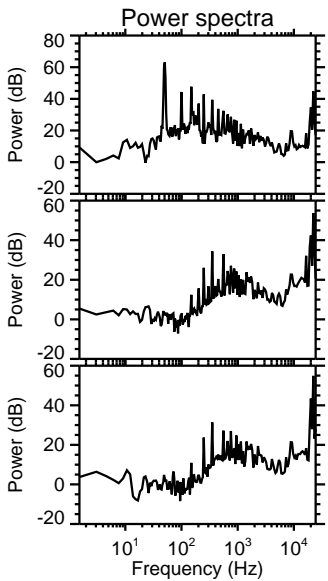
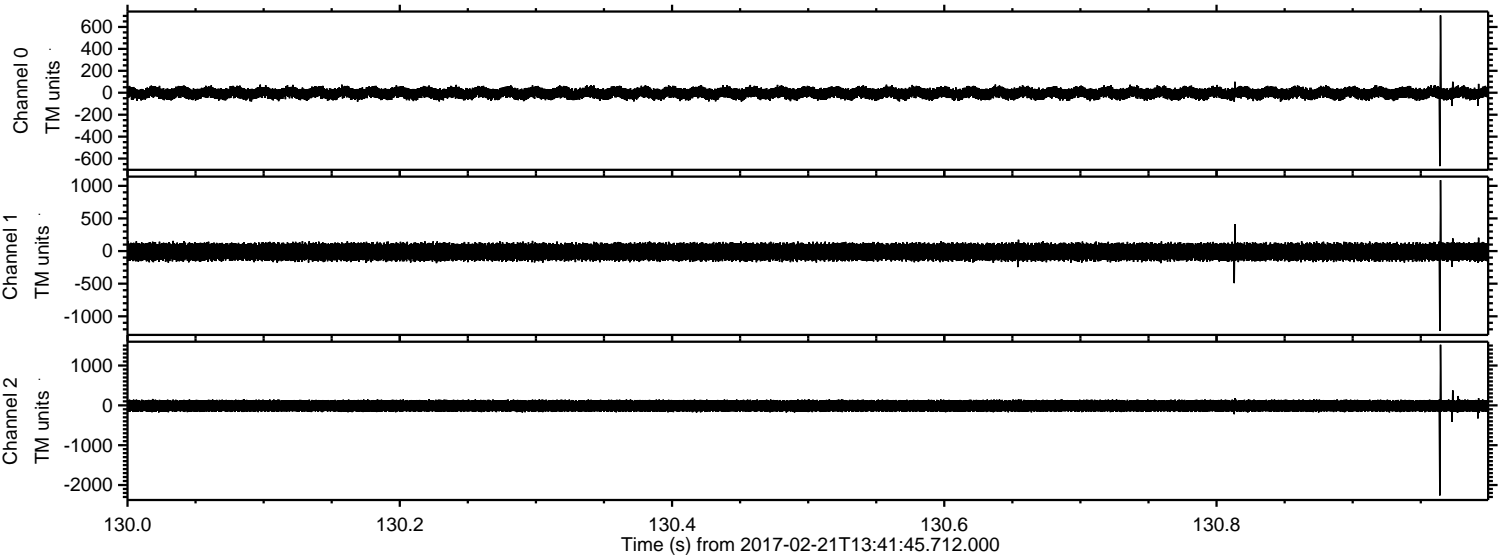

ELMAVAN 3D WAVEFORMS (Measured data sampled at 50 kHz) 51000 packets of 144 samples from 2017-02-21T13:41:45.712.000. Part 92/147

Processed Tue Feb 21 14:49:54 2017 by ELM ver.2012-10-06 from 001__elm20170221_134144__dat00.bin

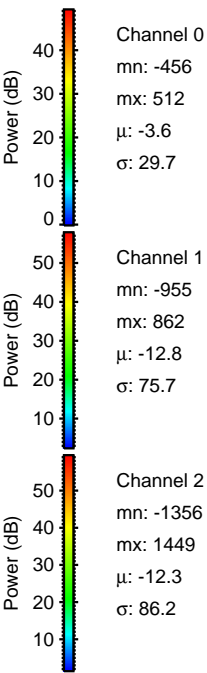
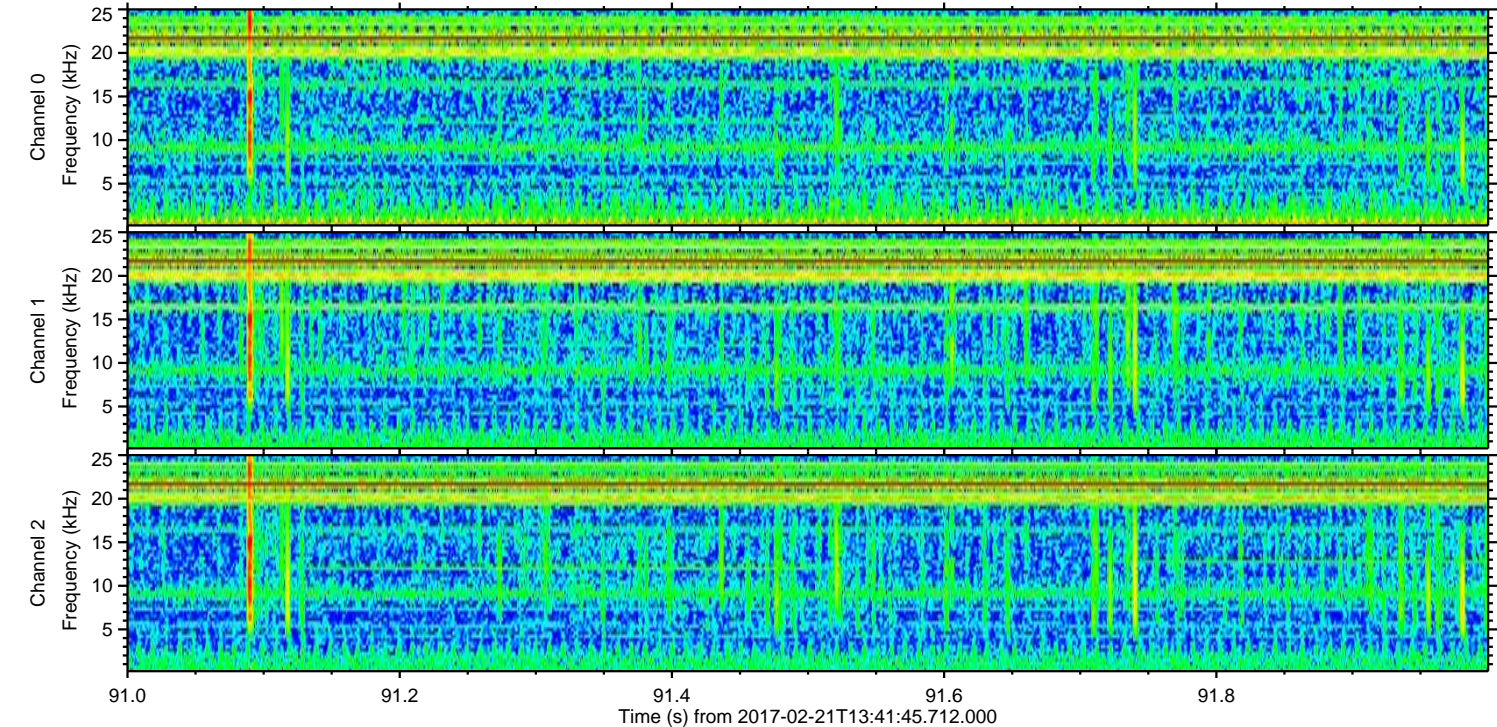
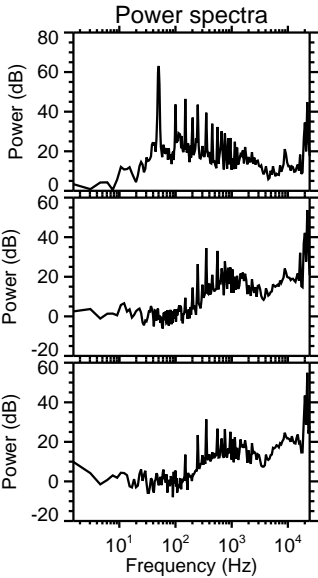
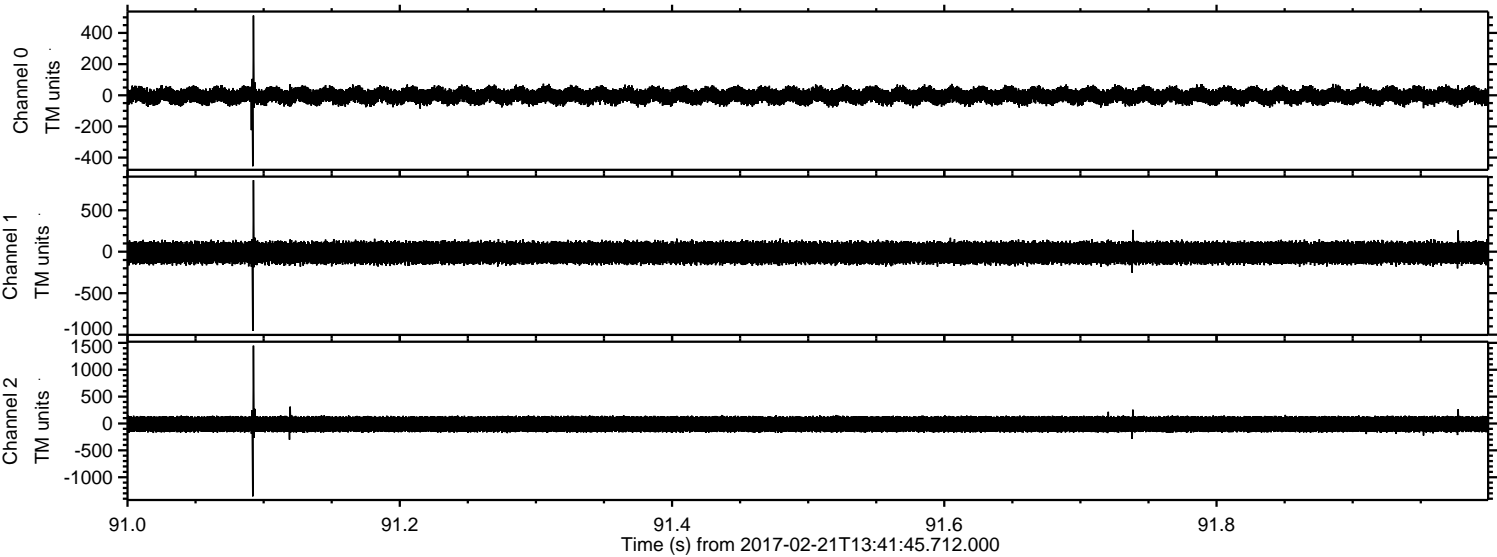

ELMAVAN 3D WAVEFORMS (Measured data sampled at 50 kHz) 51000 packets of 144 samples from 2017-02-21T13:41:45.712.000. Part 144/147

Processed Tue Feb 21 14:49:55 2017 by ELM ver.2012-10-06 from 001__elm20170221_134144__dat00.bin

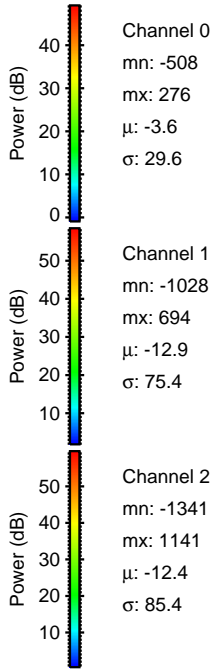
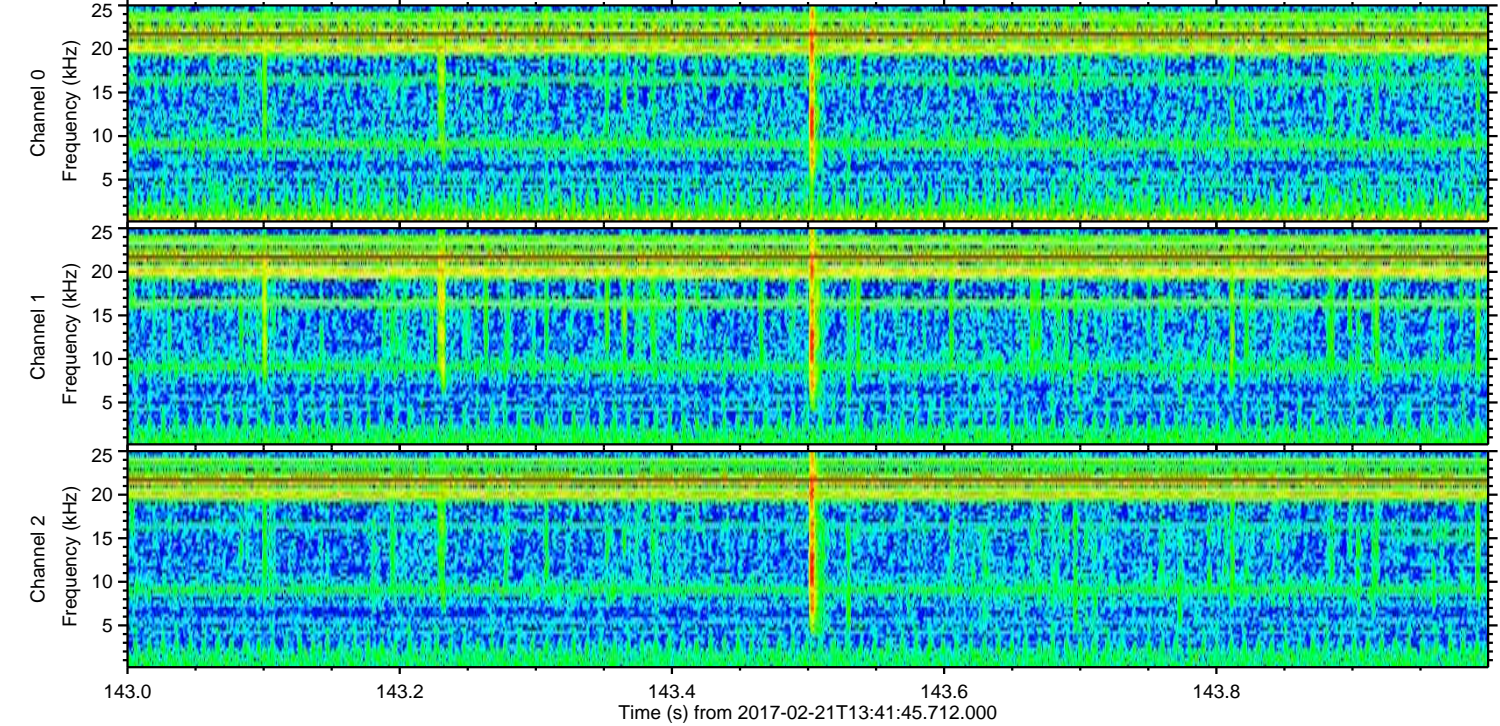
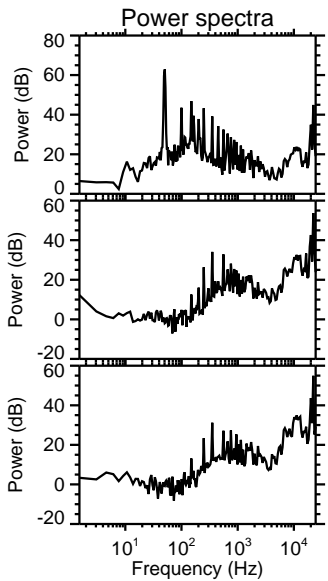
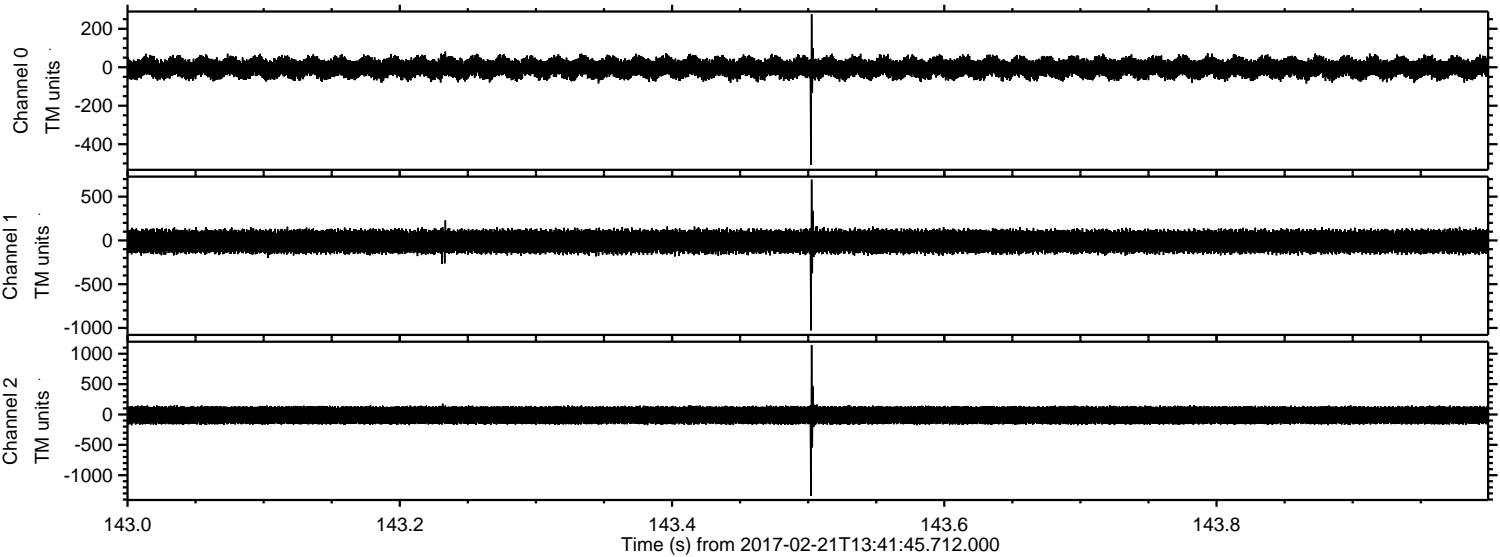

Channel 0
mn: -508
mx: 276
 μ : -3.6
 σ : 29.6

Channel 1
mn: -1028
mx: 694
 μ : -12.9
 σ : 75.4

Channel 2
mn: -1341
mx: 1141
 μ : -12.4
 σ : 85.4

Processed Tue Feb 21 14:49:56 2017 by ELM ver.2012-10-06 from 001__elm20170221_134144__dat00.bin

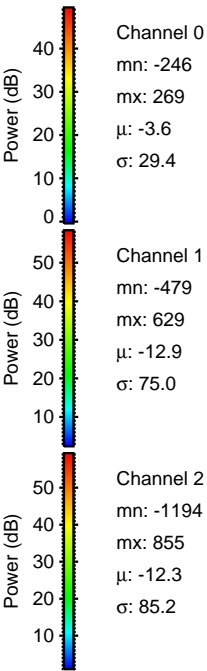
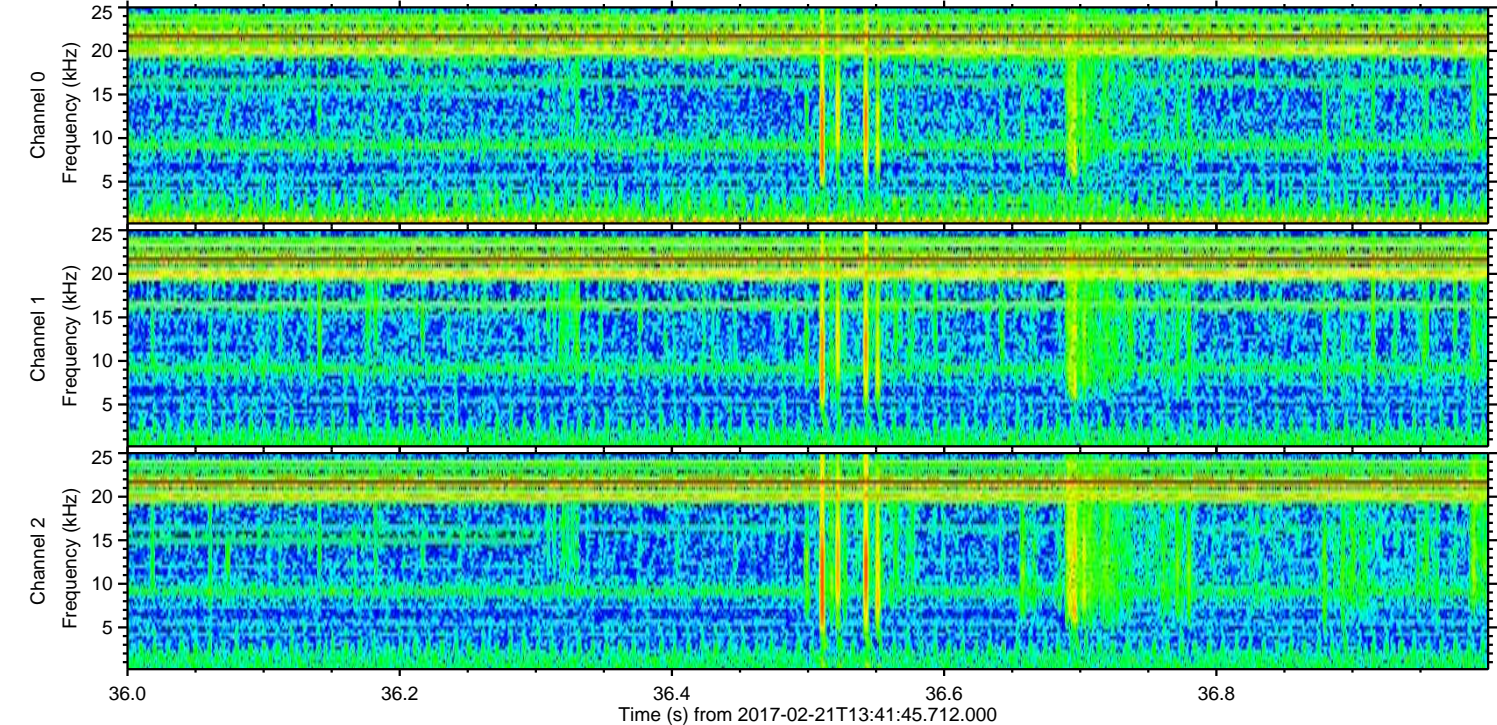
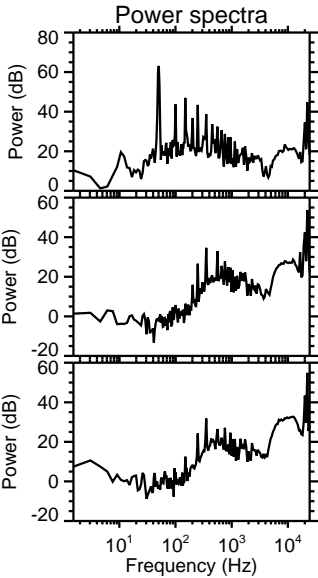
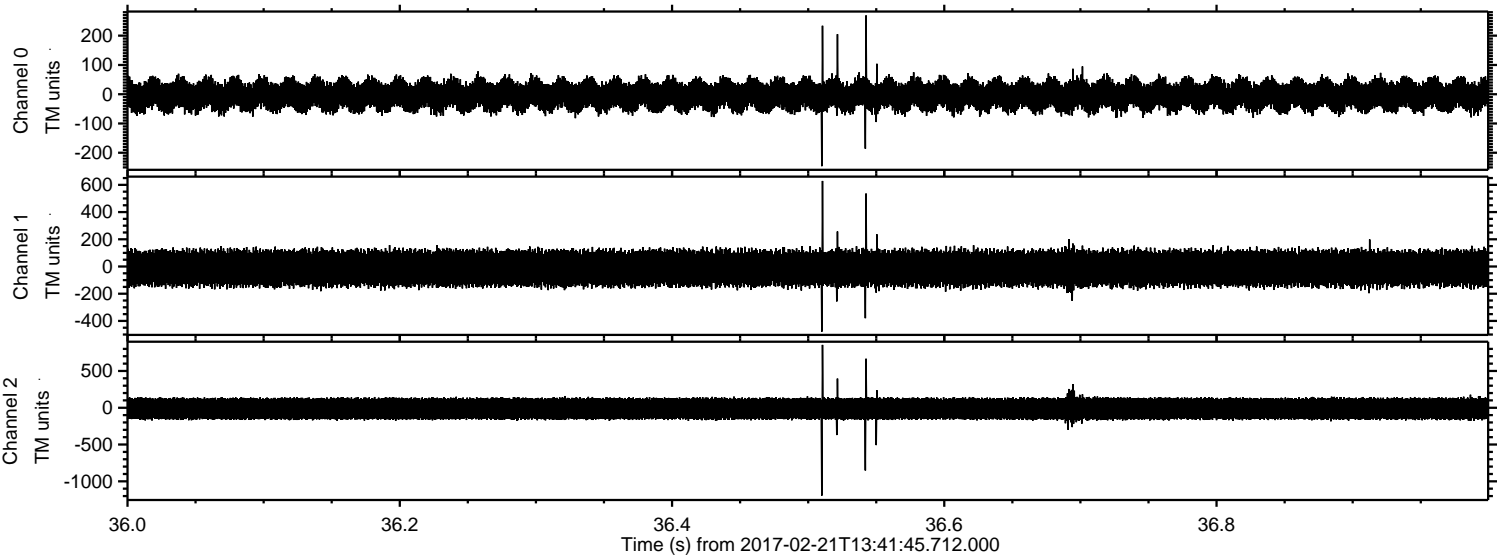

Channel 0
mn: -246
mx: 269
 μ : -3.6
 σ : 29.4

Channel 1
mn: -479
mx: 629
 μ : -12.9
 σ : 75.0

Channel 2
mn: -1194
mx: 855
 μ : -12.3
 σ : 85.2

ELMAVAN 3D WAVEFORMS (Measured data sampled at 50 kHz) 51000 packets of 144 samples from 2017-02-21T13:41:45.712.000. Part 133/147

Processed Tue Feb 21 14:49:56 2017 by ELM ver.2012-10-06 from 001__elm20170221_134144__dat00.bin

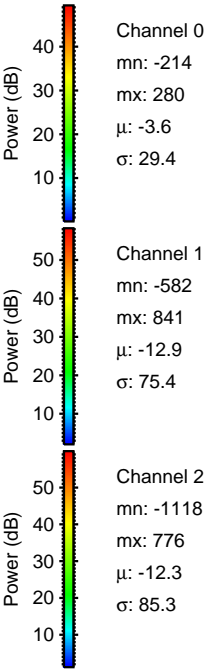
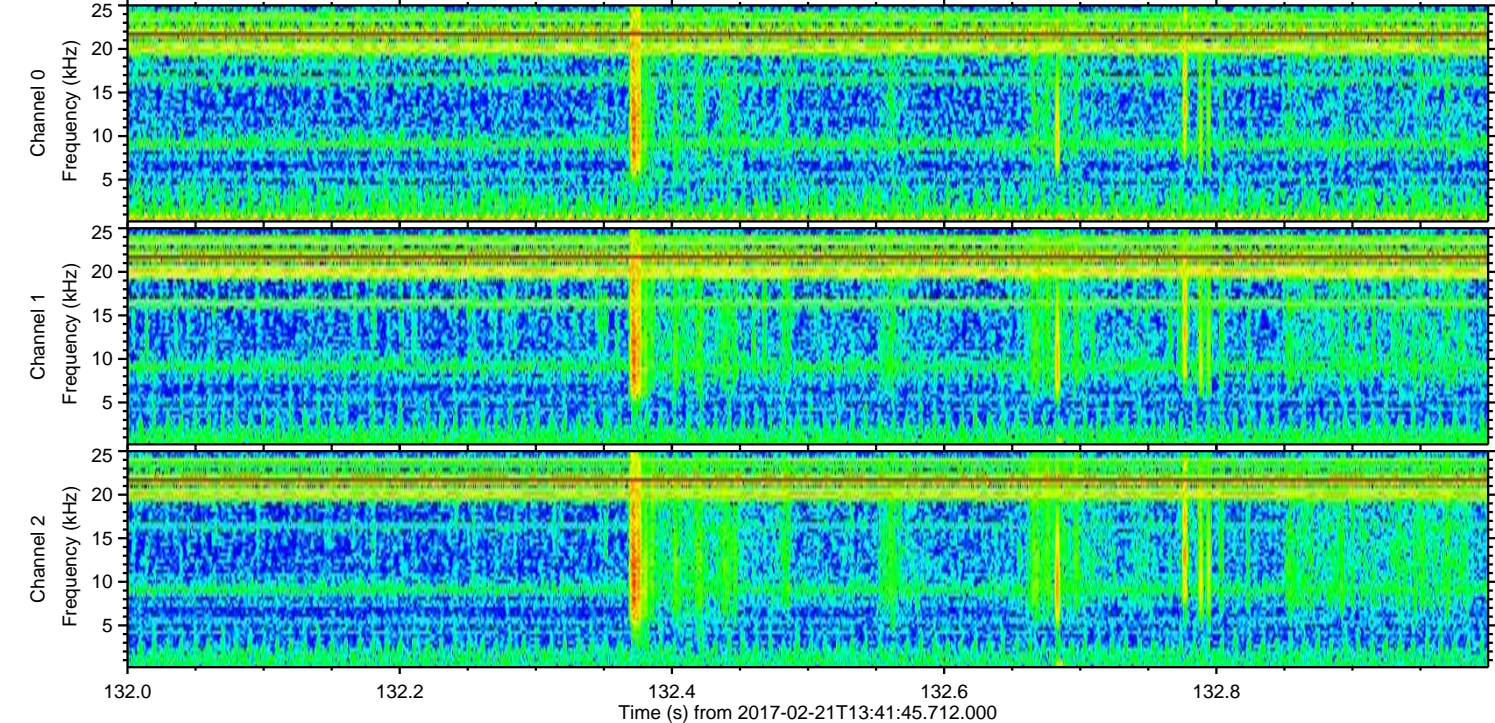
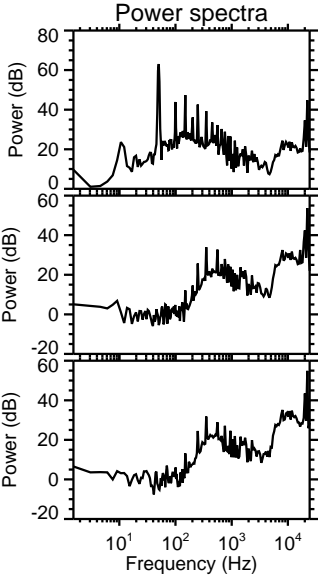
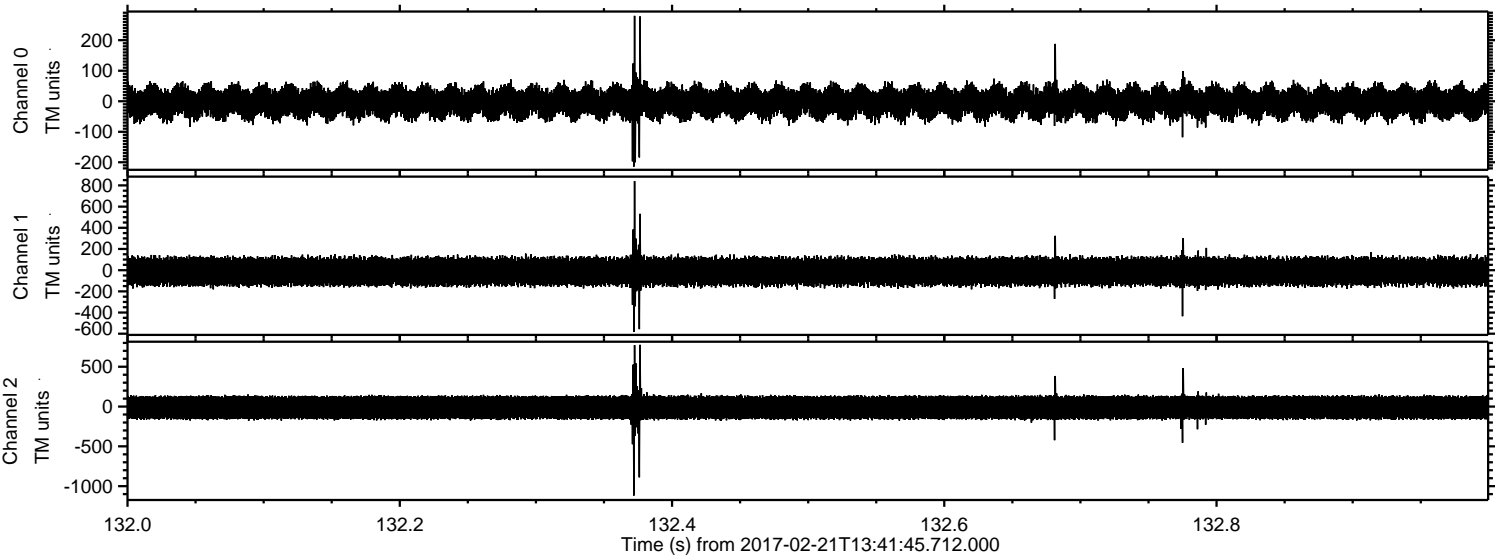

Processed Tue Feb 21 14:49:57 2017 by ELM ver.2012-10-06 from 001__elm20170221_134144__dat00.bin

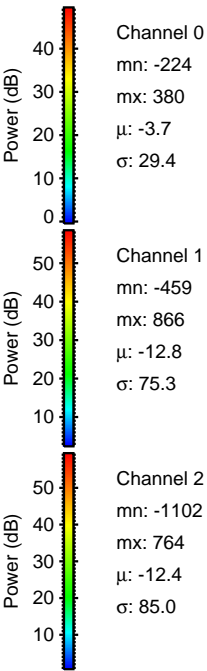
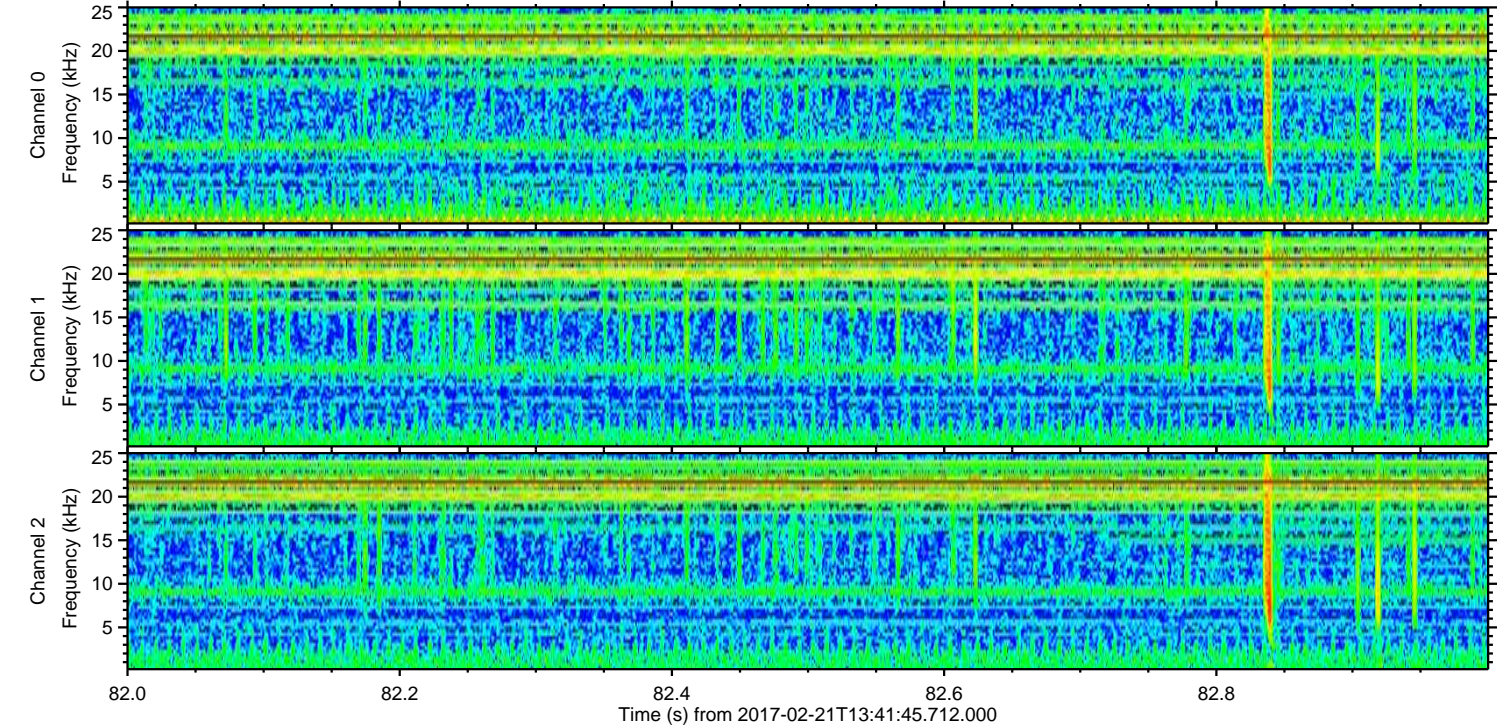
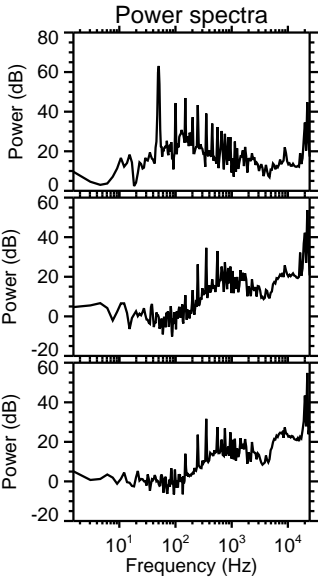
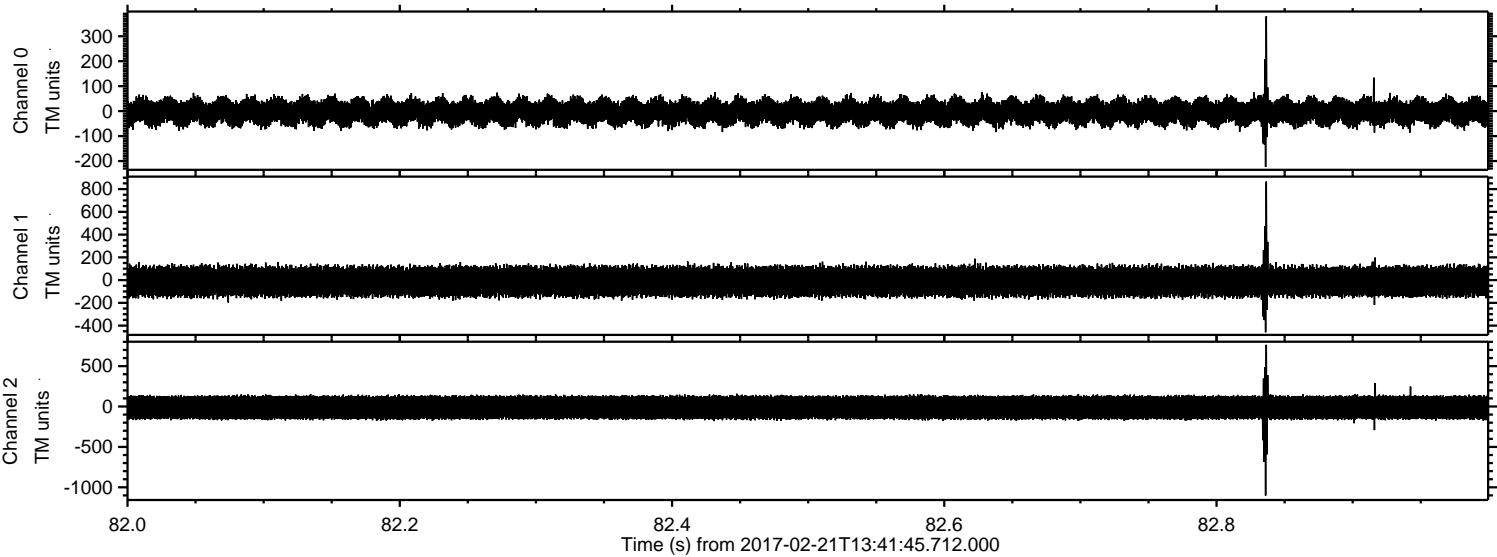

Processed Tue Feb 21 14:49:58 2017 by ELM ver.2012-10-06 from 001__elm20170221_134144__dat00.bin

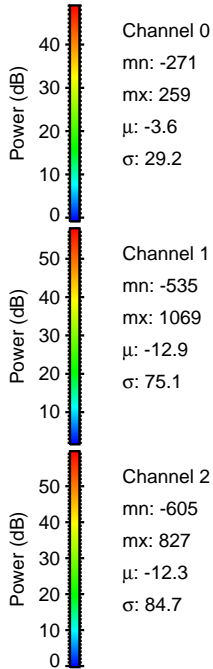
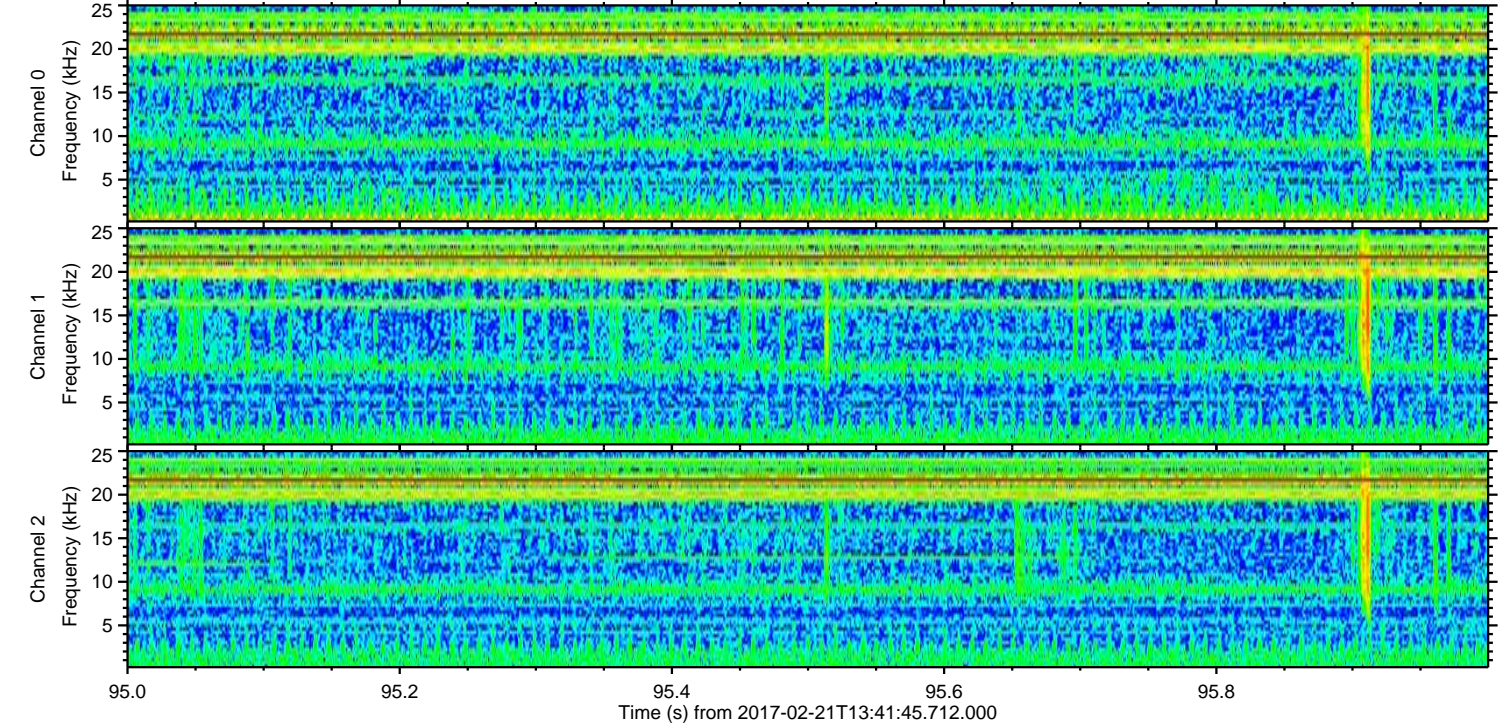
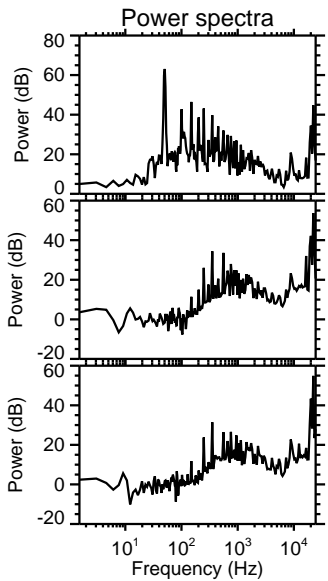
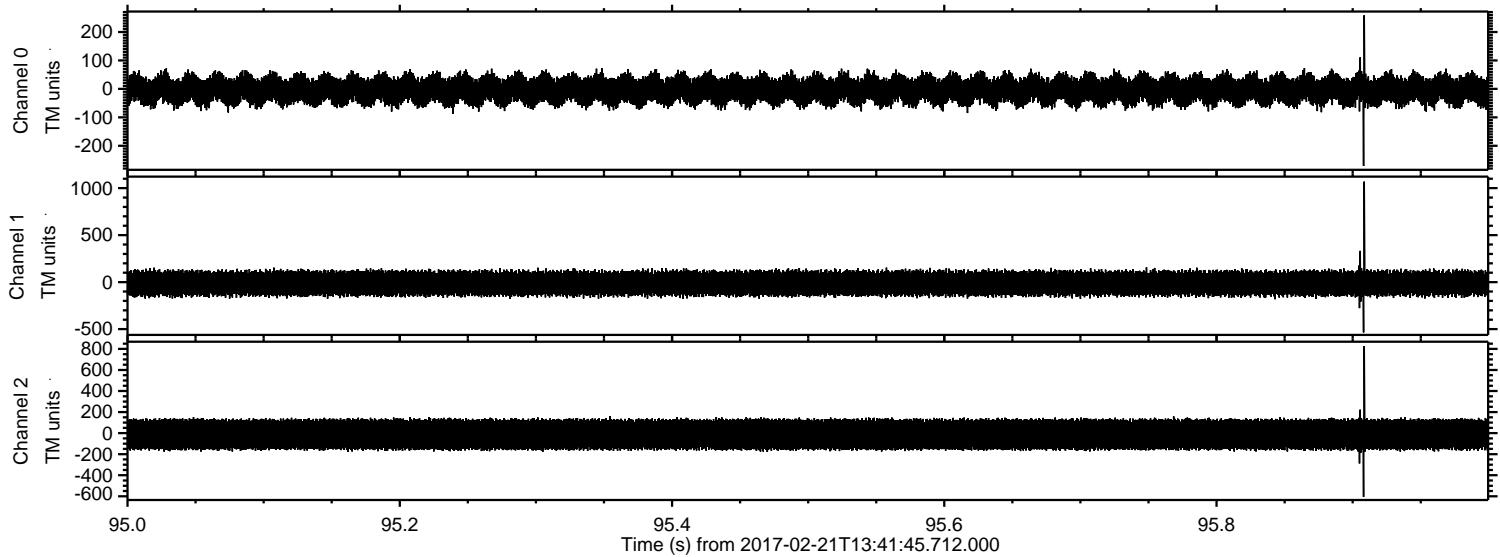

ELMAVAN 3D WAVEFORMS (Measured data sampled at 50 kHz) 51000 packets of 144 samples from 2017-02-21T13:41:45.712.000. Part 143/147

