

# ELMAVAN 3D WAVEFORMS (Measured data sampled at 50 kHz) 51000 packets of 144 samples from 2017-02-21T11:41:40.660.999.

Processed Tue Feb 21 12:49:35 2017 by ELM ver.2012-10-06 from 001\_\_elm20170221\_114139\_\_dat00.bin

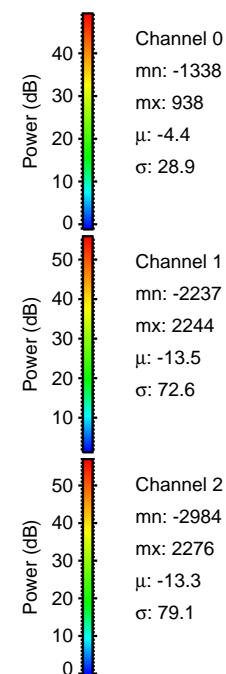

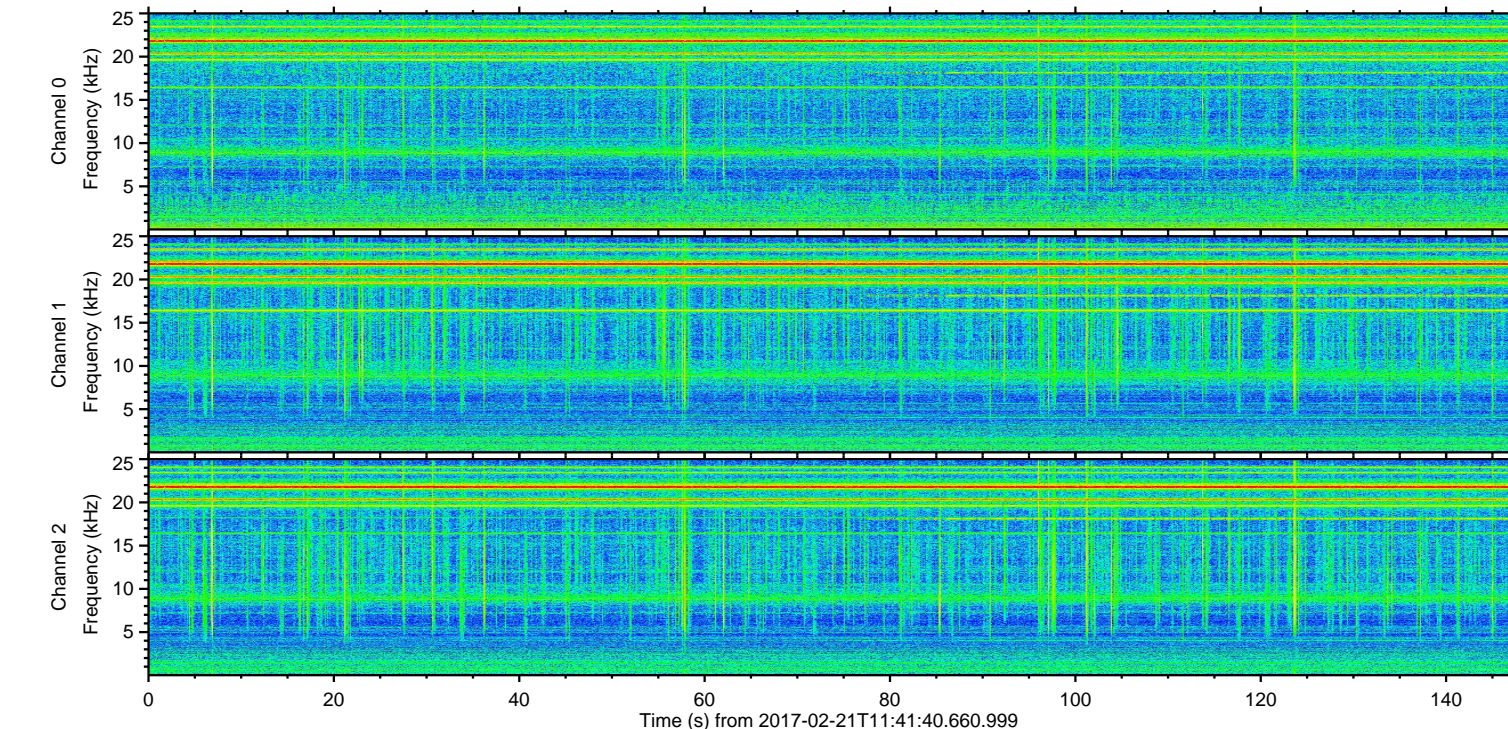
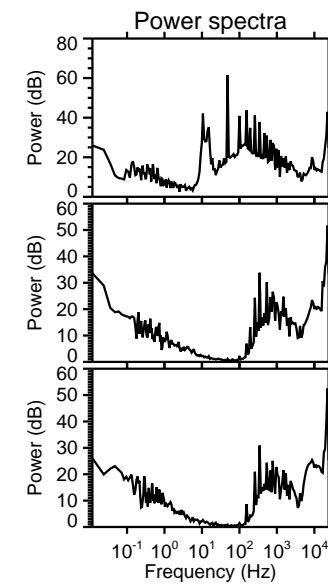
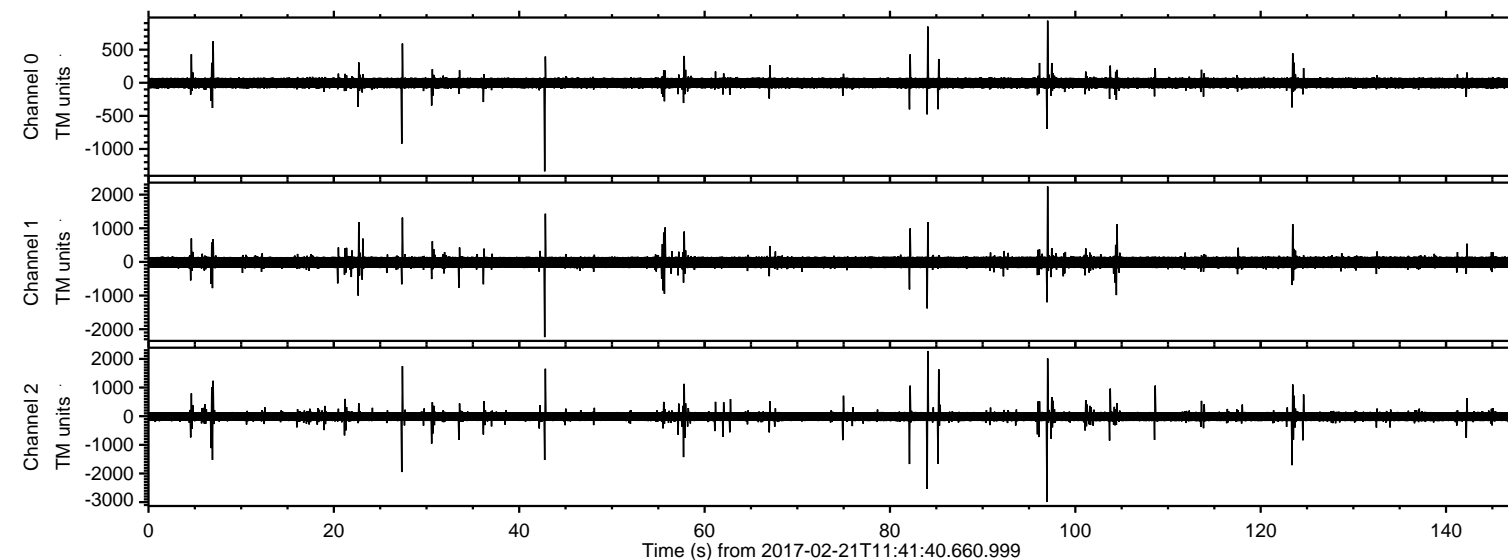

Processed Tue Feb 21 12:49:50 2017 by ELM ver.2012-10-06 from 001\_\_elm20170221\_114139\_\_dat00.bin

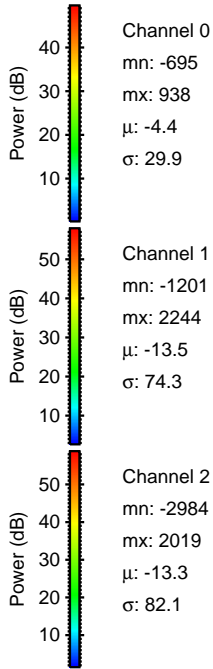
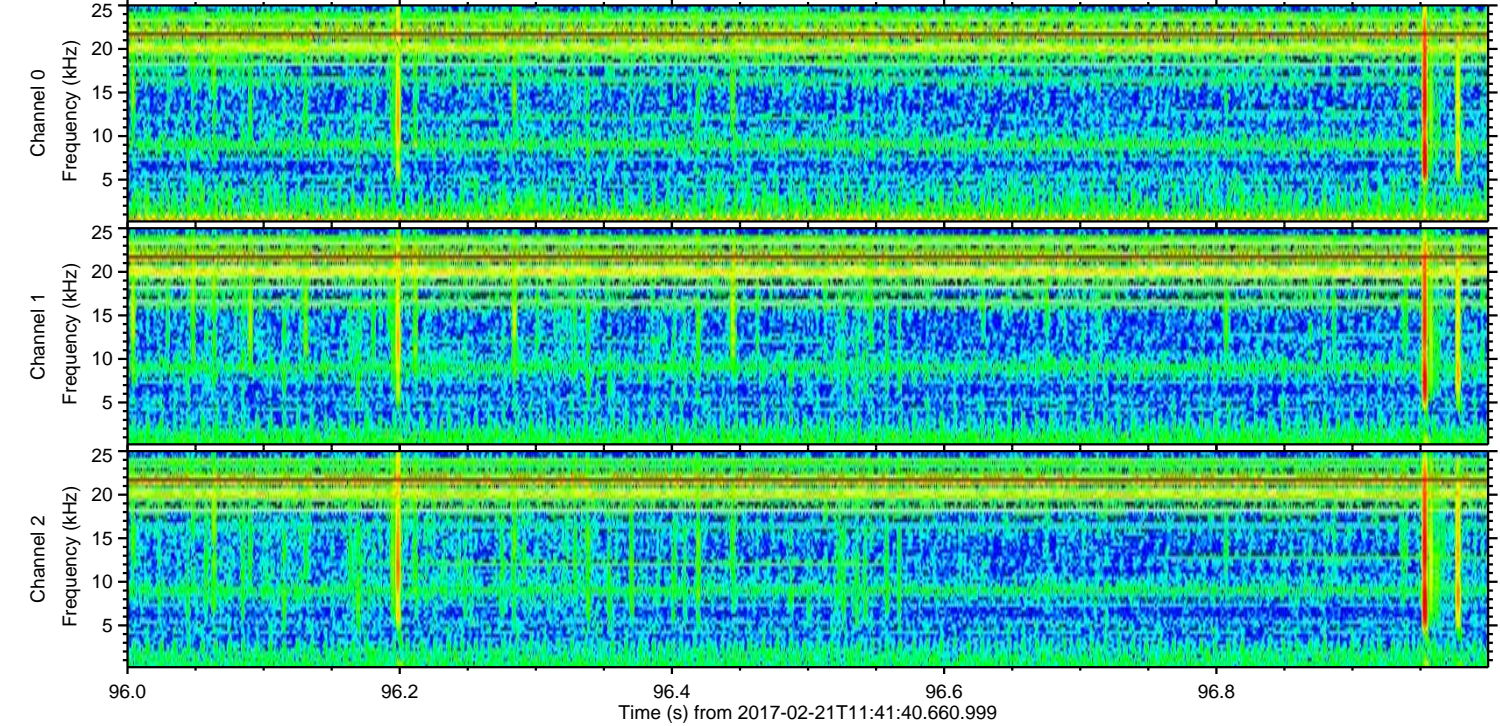
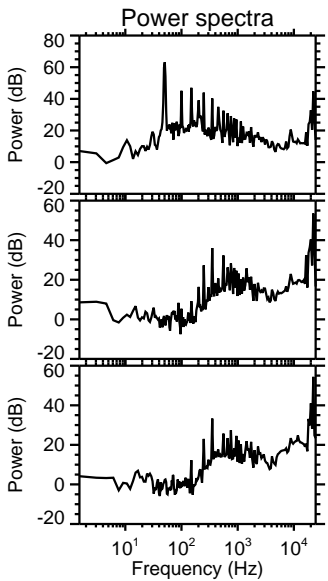
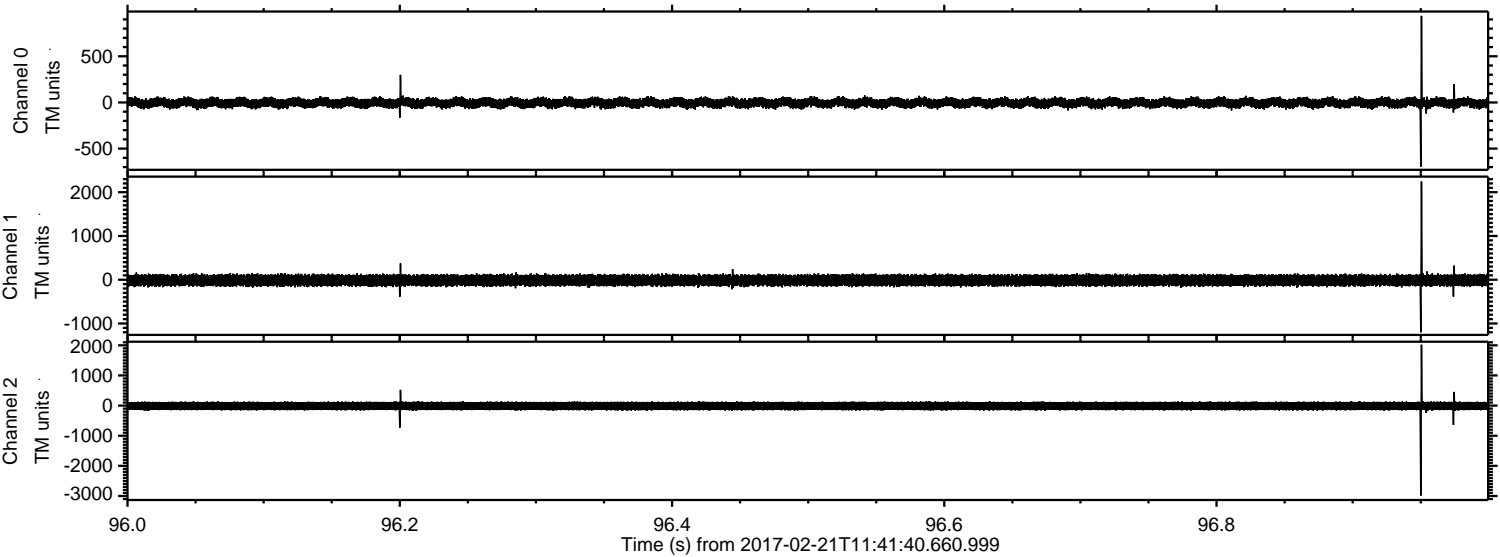



Processed Tue Feb 21 12:49:52 2017 by ELM ver.2012-10-06 from 001\_\_elm20170221\_114139\_\_dat00.bin

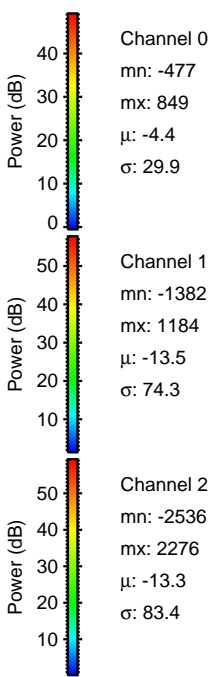
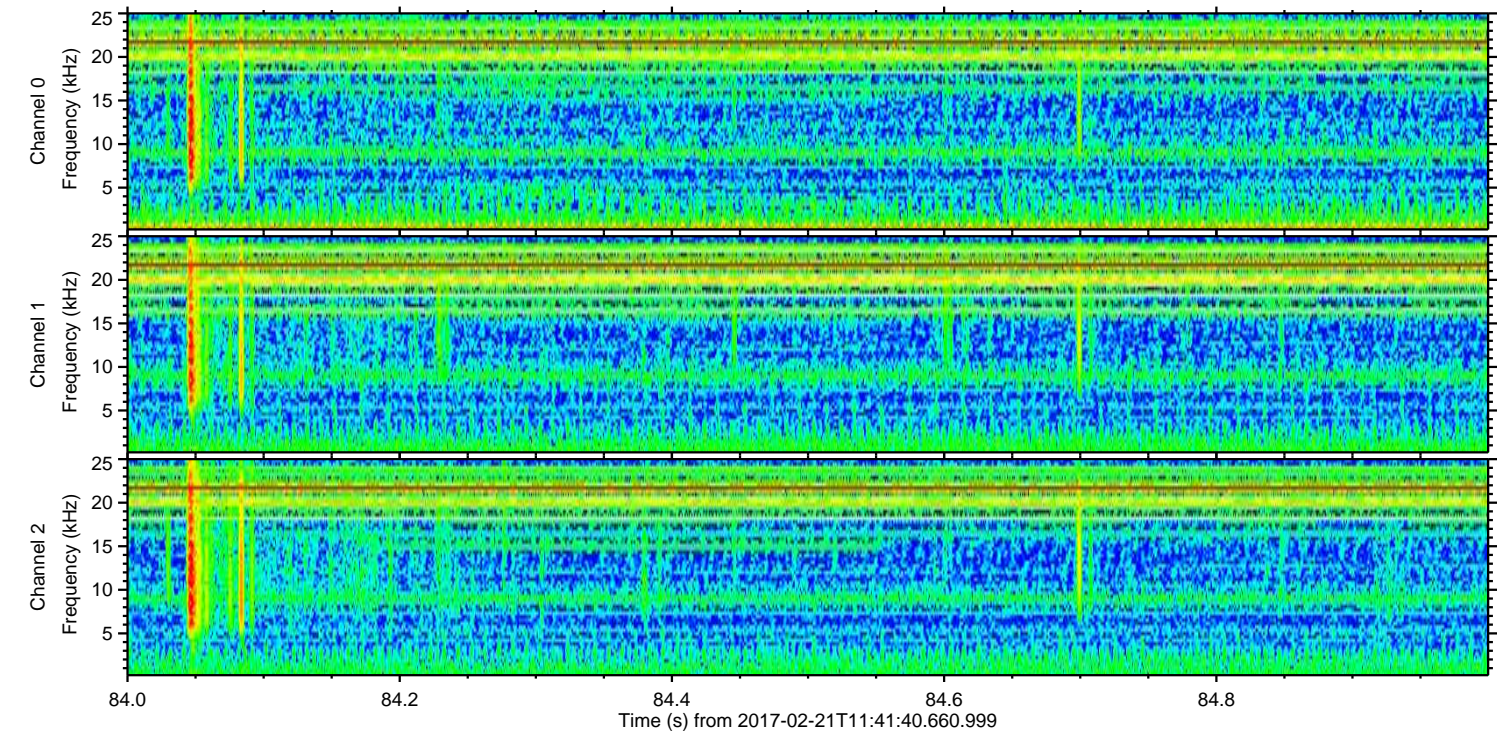
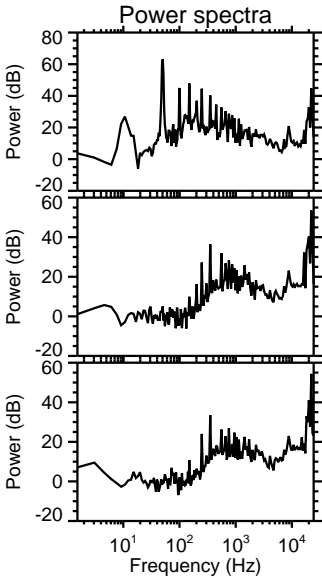
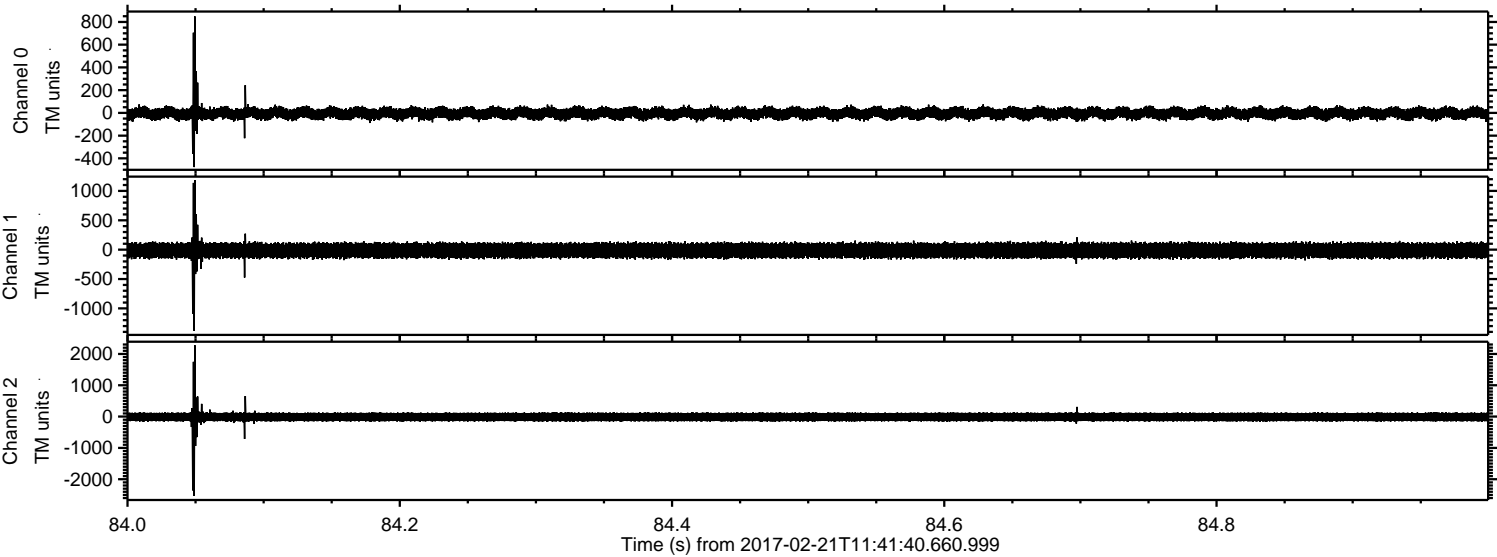



Processed Tue Feb 21 12:49:54 2017 by ELM ver.2012-10-06 from 001\_\_elm20170221\_114139\_\_dat00.bin

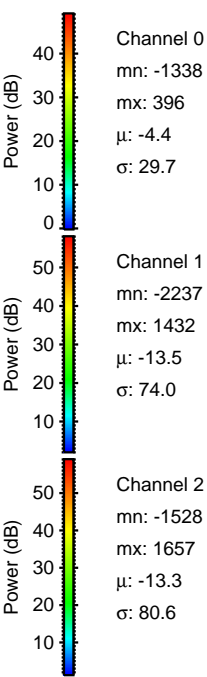
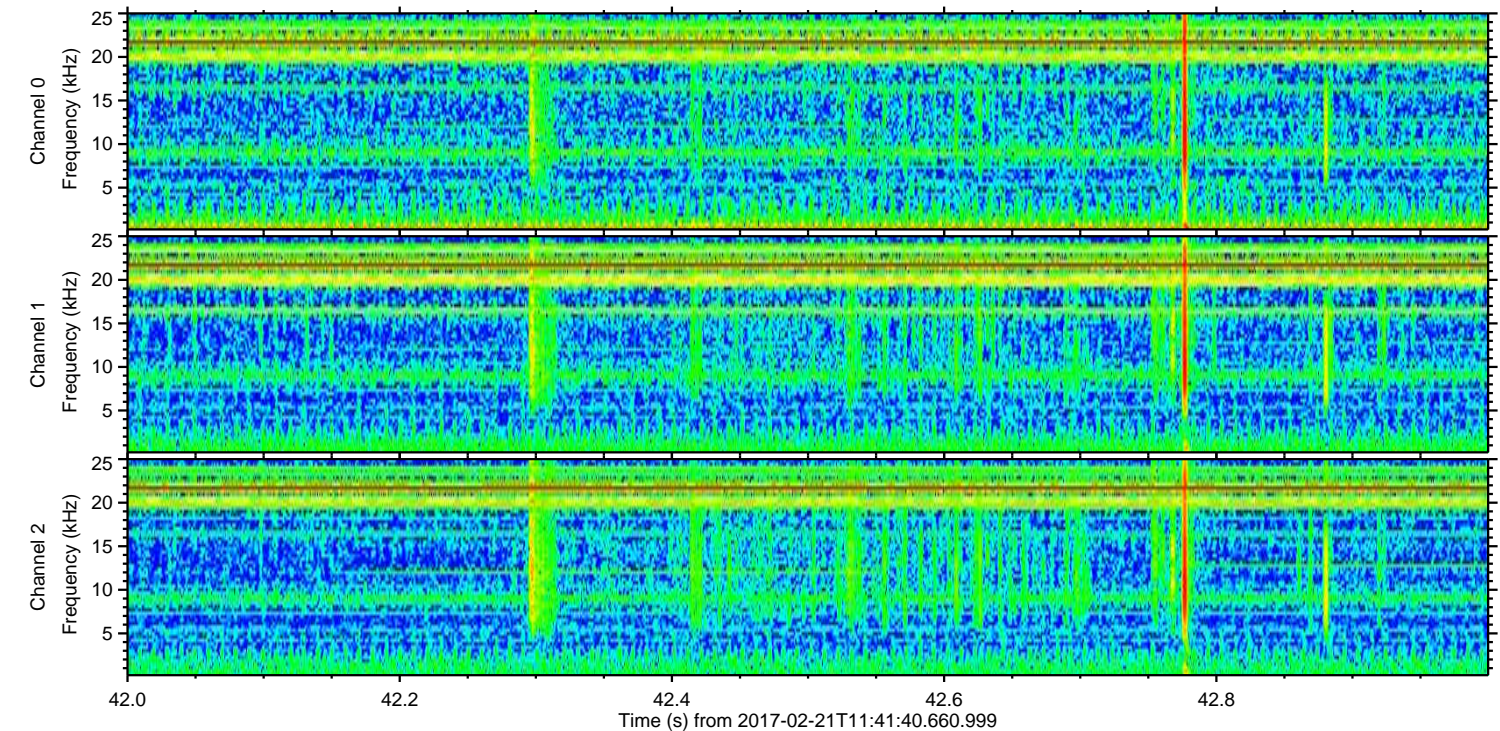
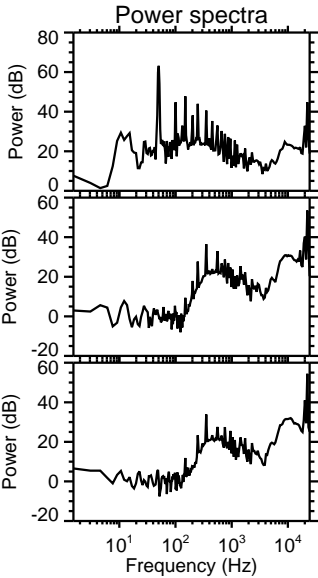
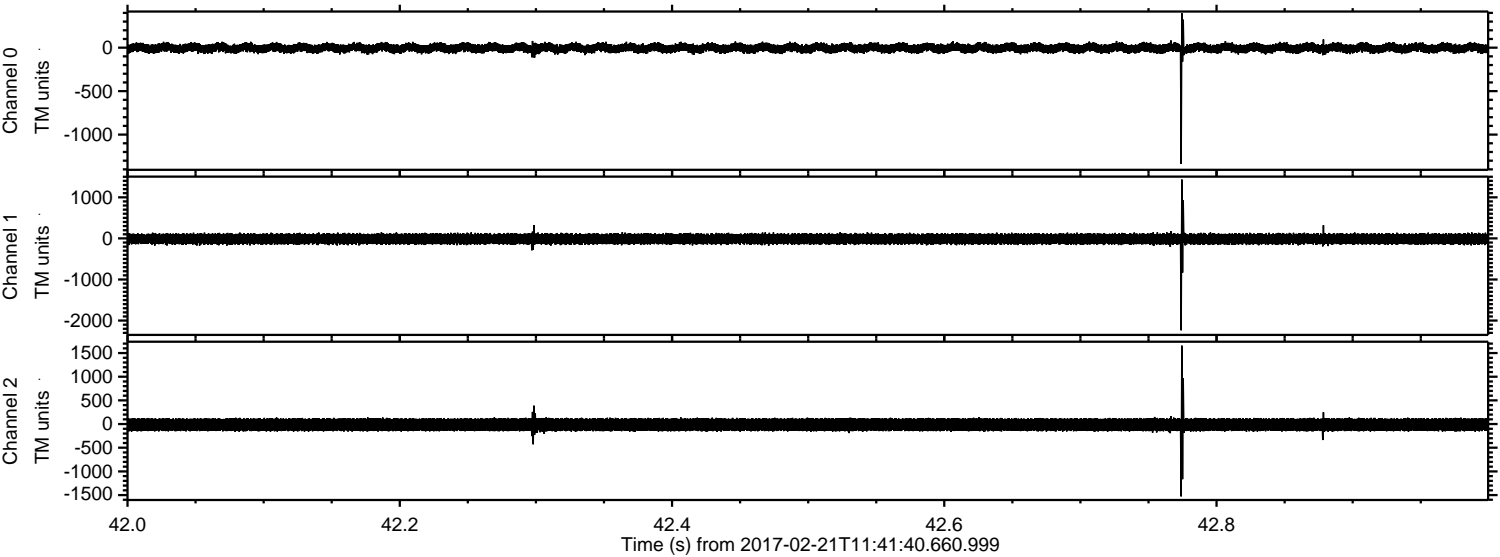



Processed Tue Feb 21 12:49:55 2017 by ELM ver.2012-10-06 from 001\_\_elm20170221\_114139\_\_dat00.bin

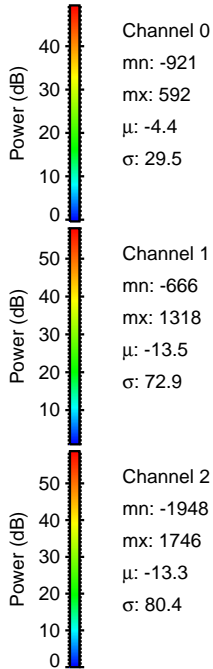
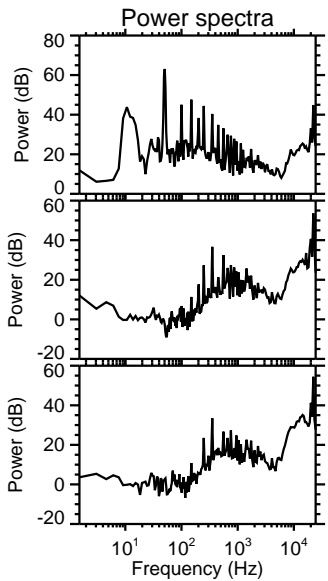
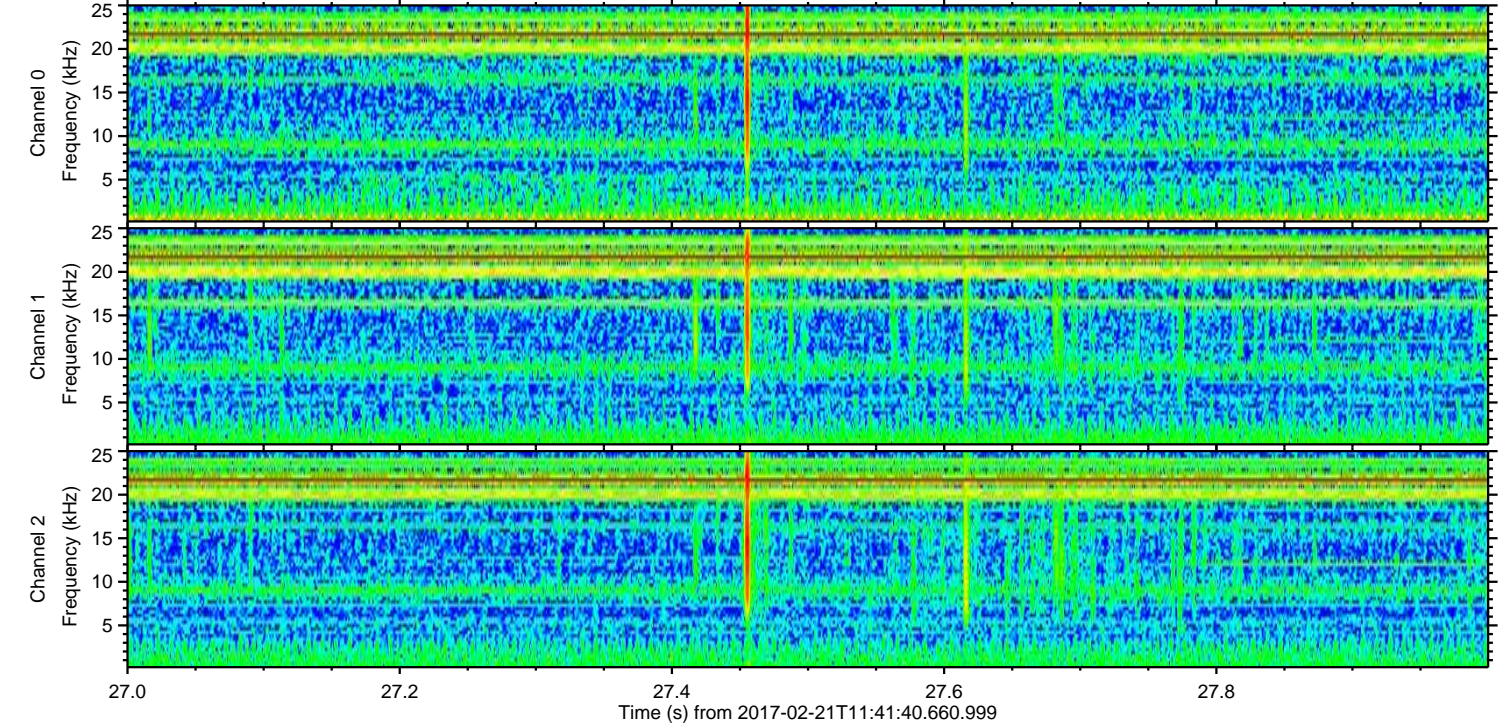
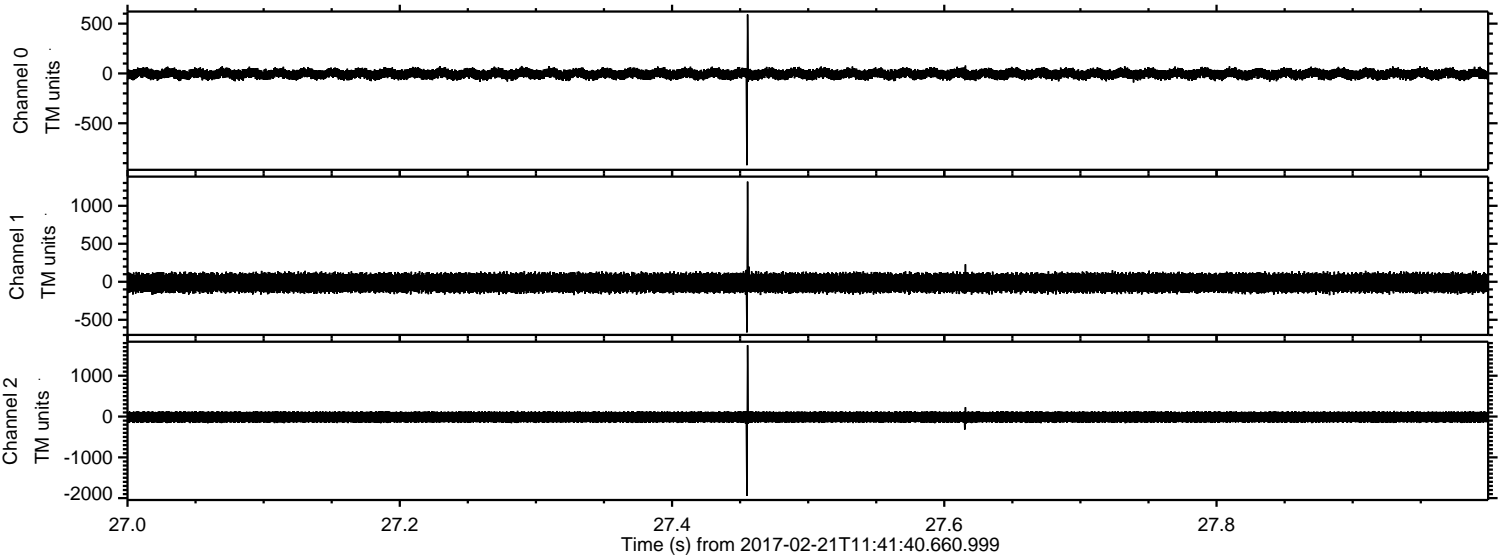



ELMAVAN 3D WAVEFORMS (Measured data sampled at 50 kHz) 51000 packets of 144 samples from 2017-02-21T11:41:40.660.999. Part 124/147

Processed Tue Feb 21 12:49:56 2017 by ELM ver.2012-10-06 from 001\_\_elm20170221\_114139\_\_dat00.bin

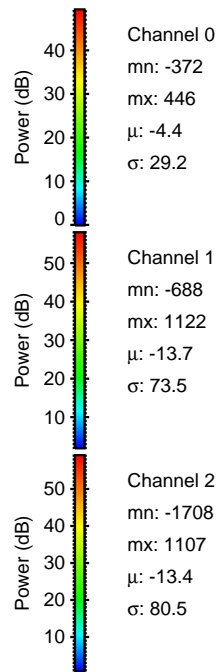
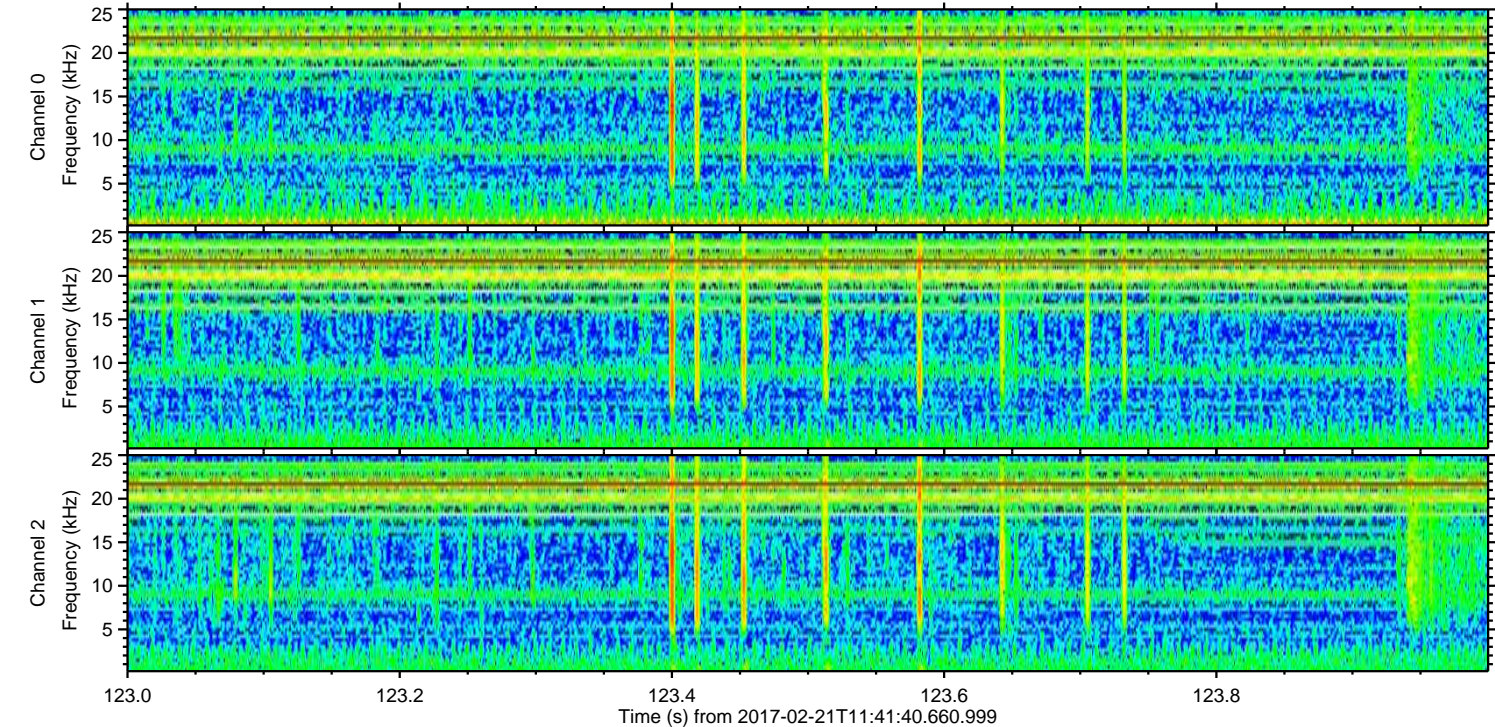
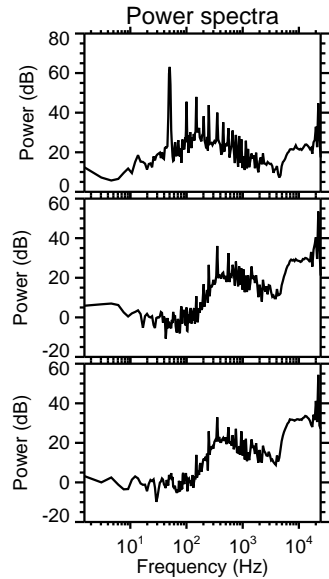
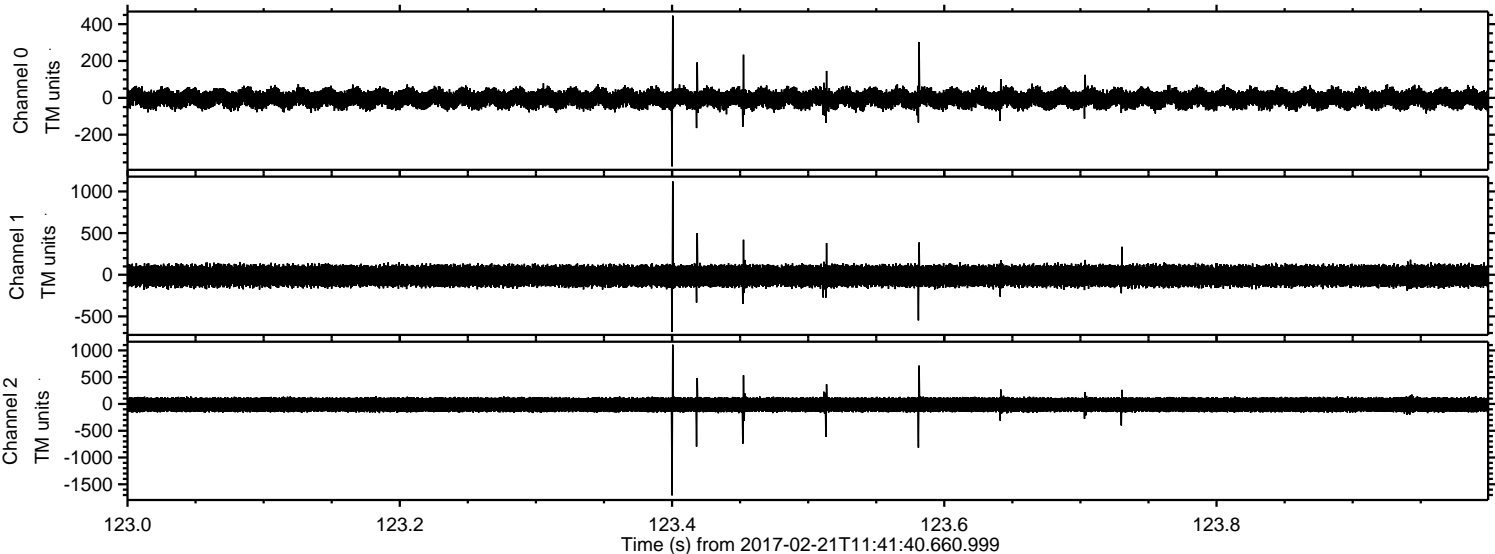



ELMAVAN 3D WAVEFORMS (Measured data sampled at 50 kHz) 51000 packets of 144 samples from 2017-02-21T11:41:40.660.999. Part 83/147

Processed Tue Feb 21 12:49:57 2017 by ELM ver.2012-10-06 from 001\_\_elm20170221\_114139\_\_dat00.bin

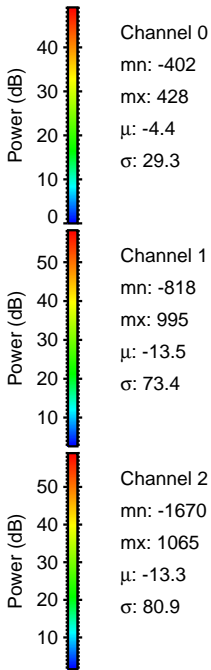
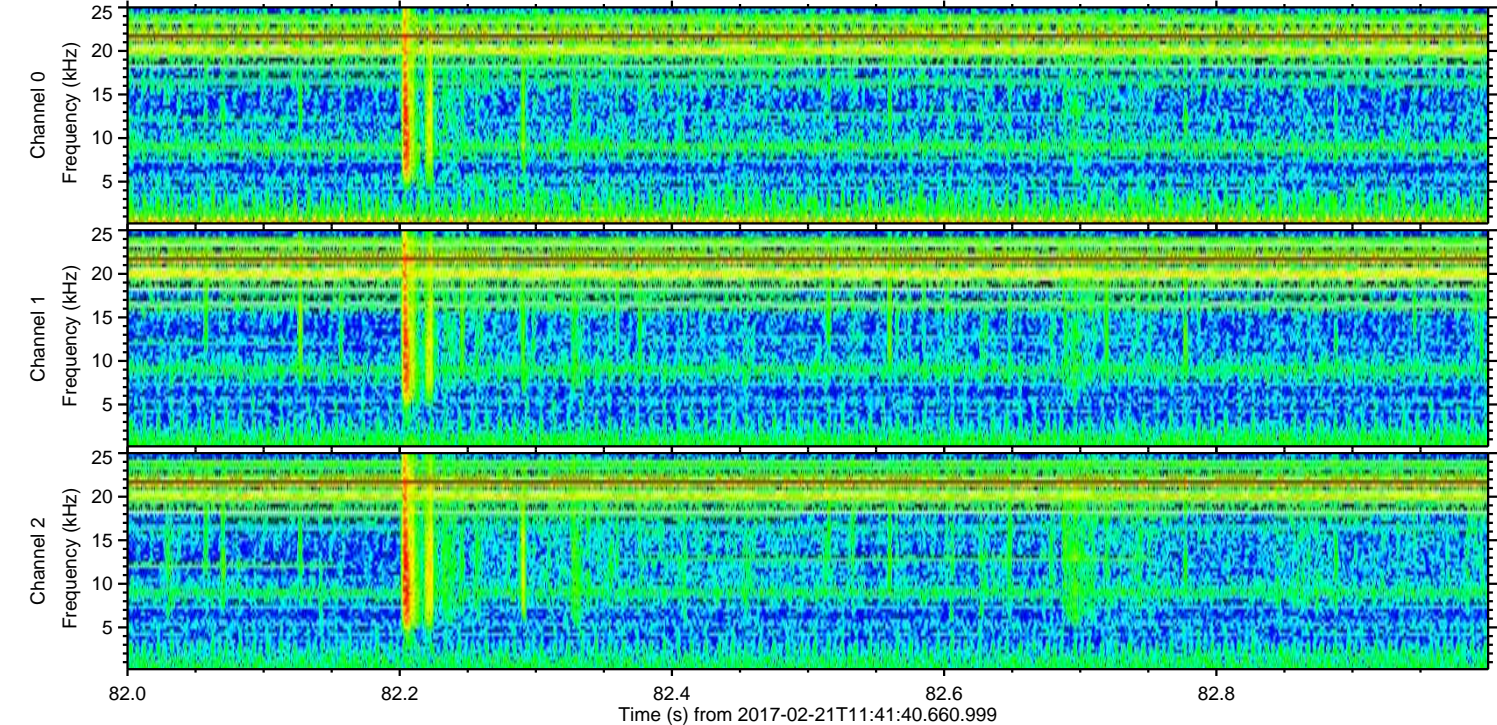
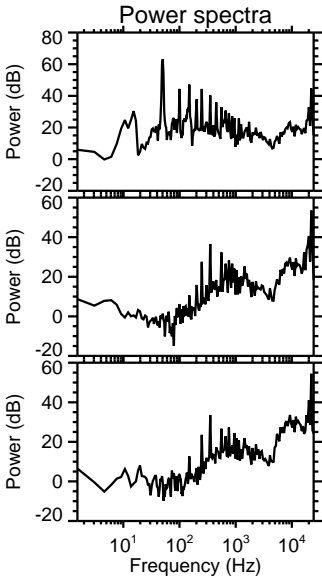
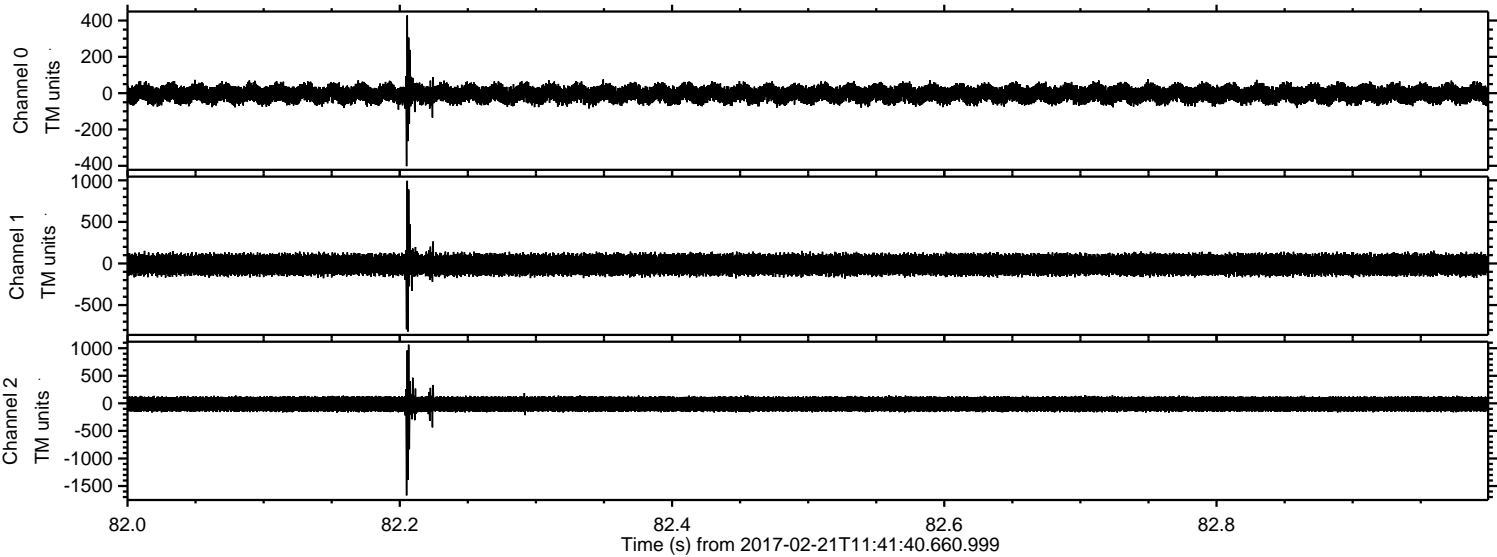



Processed Tue Feb 21 12:49:58 2017 by ELM ver.2012-10-06 from 001\_\_elm20170221\_114139\_\_dat00.bin

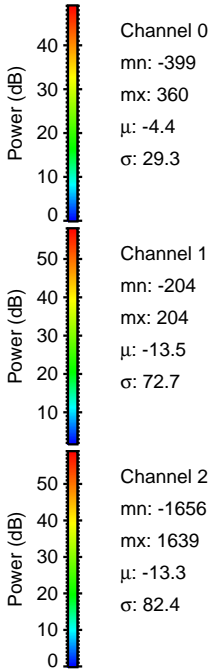
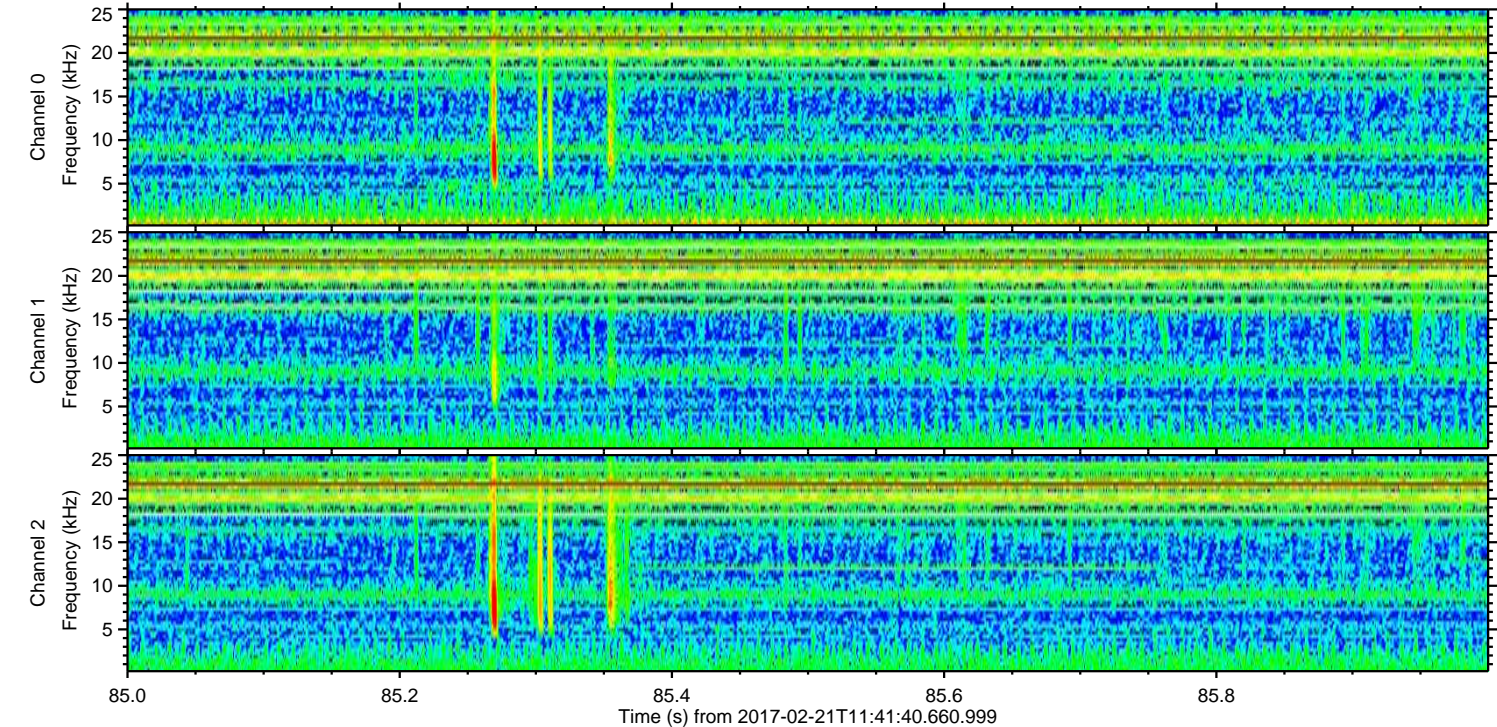
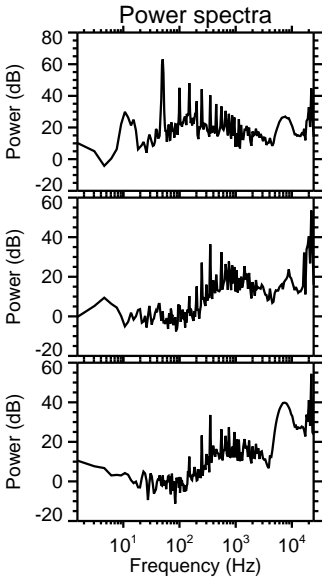
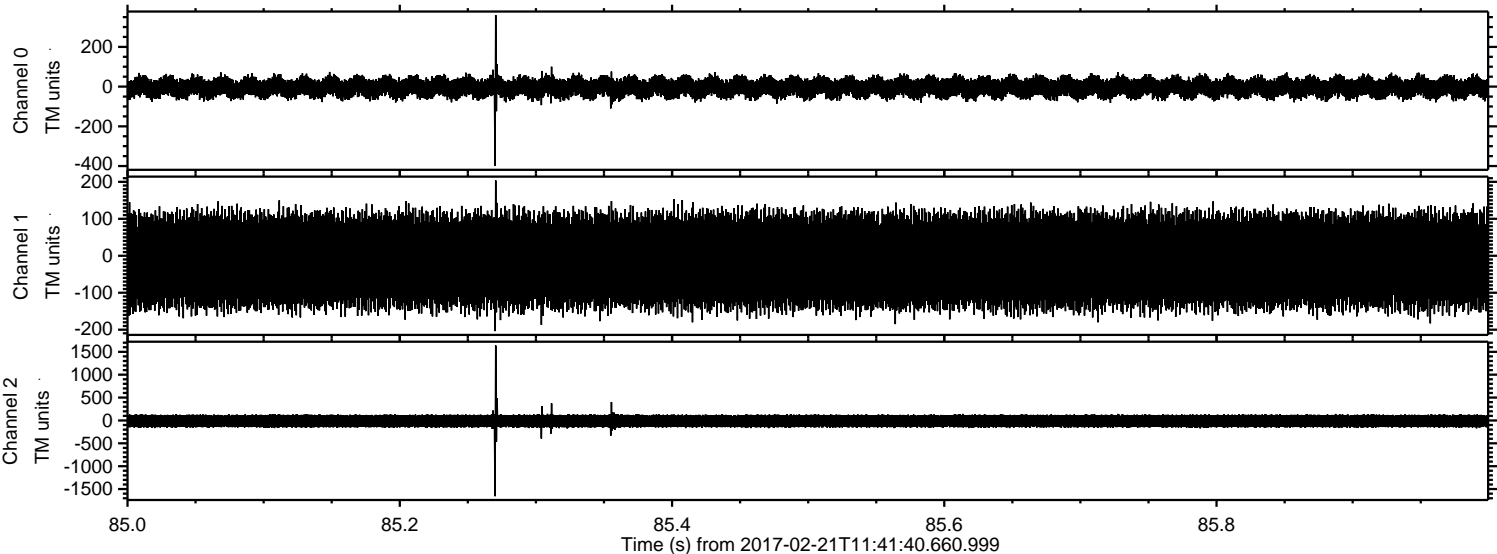



ELMAVAN 3D WAVEFORMS (Measured data sampled at 50 kHz) 51000 packets of 144 samples from 2017-02-21T11:41:40.660.999. Part 7/147

Processed Tue Feb 21 12:49:59 2017 by ELM ver.2012-10-06 from 001\_\_elm20170221\_114139\_\_dat00.bin

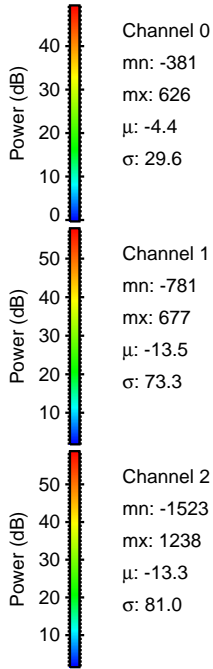
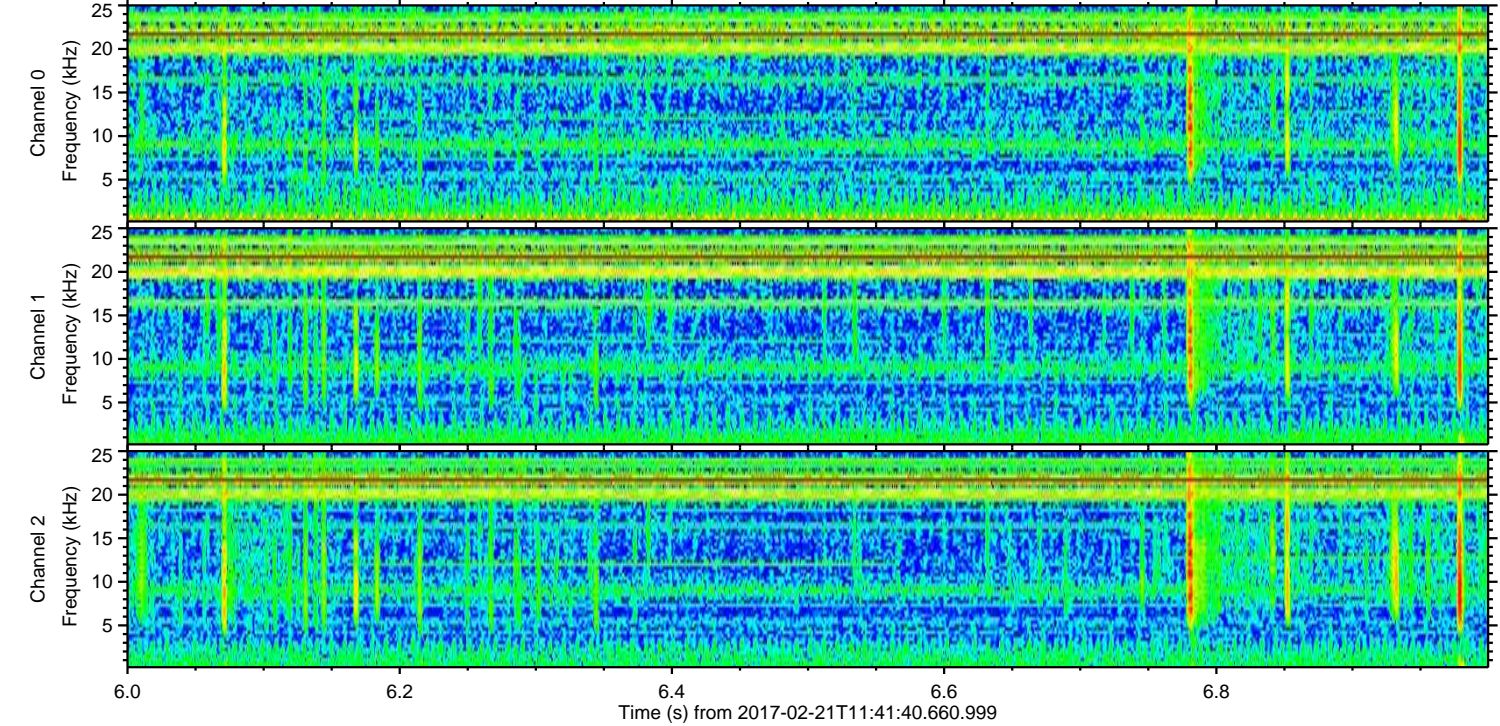
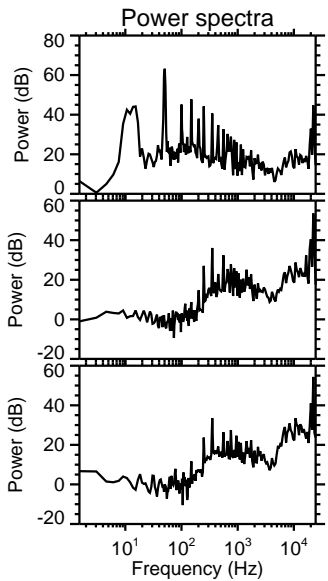
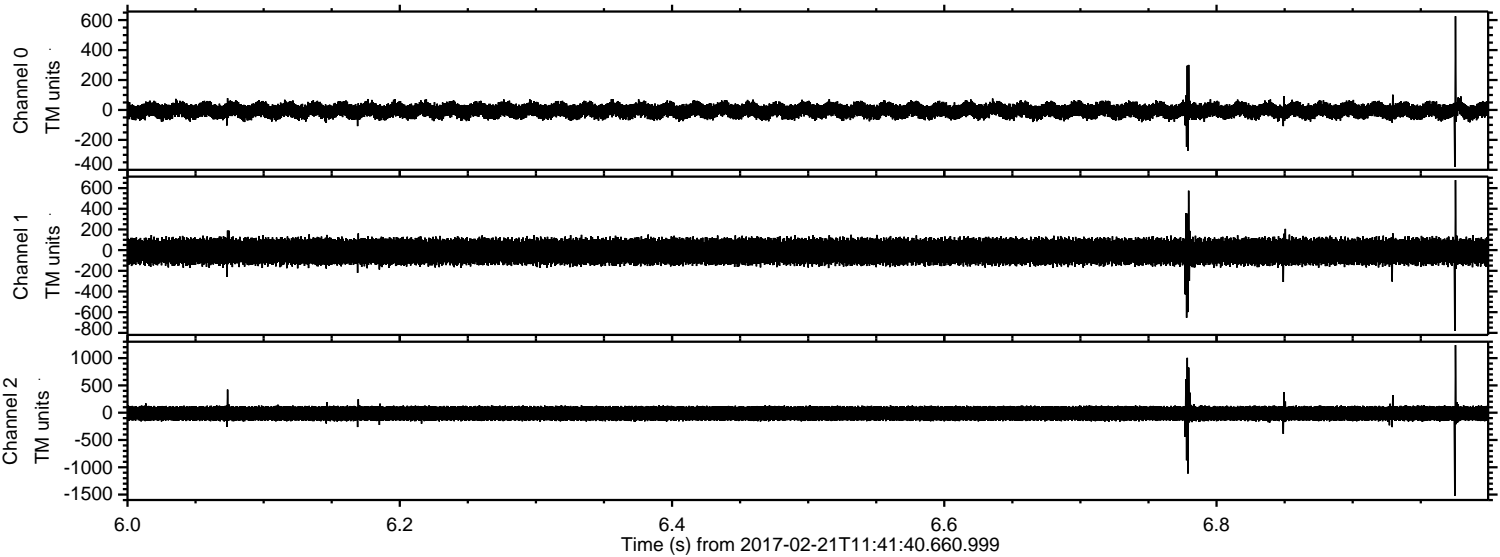



Processed Tue Feb 21 12:50:00 2017 by ELM ver.2012-10-06 from 001\_\_elm20170221\_114139\_\_dat00.bin

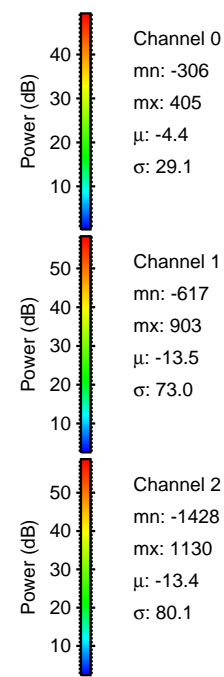
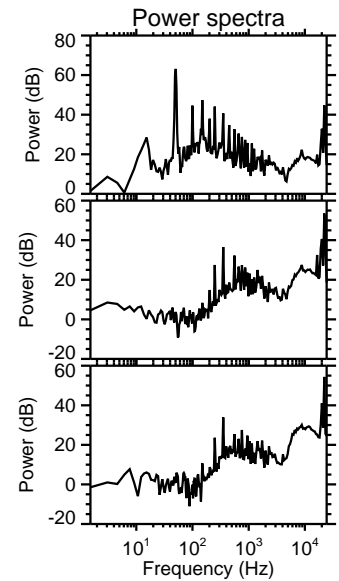
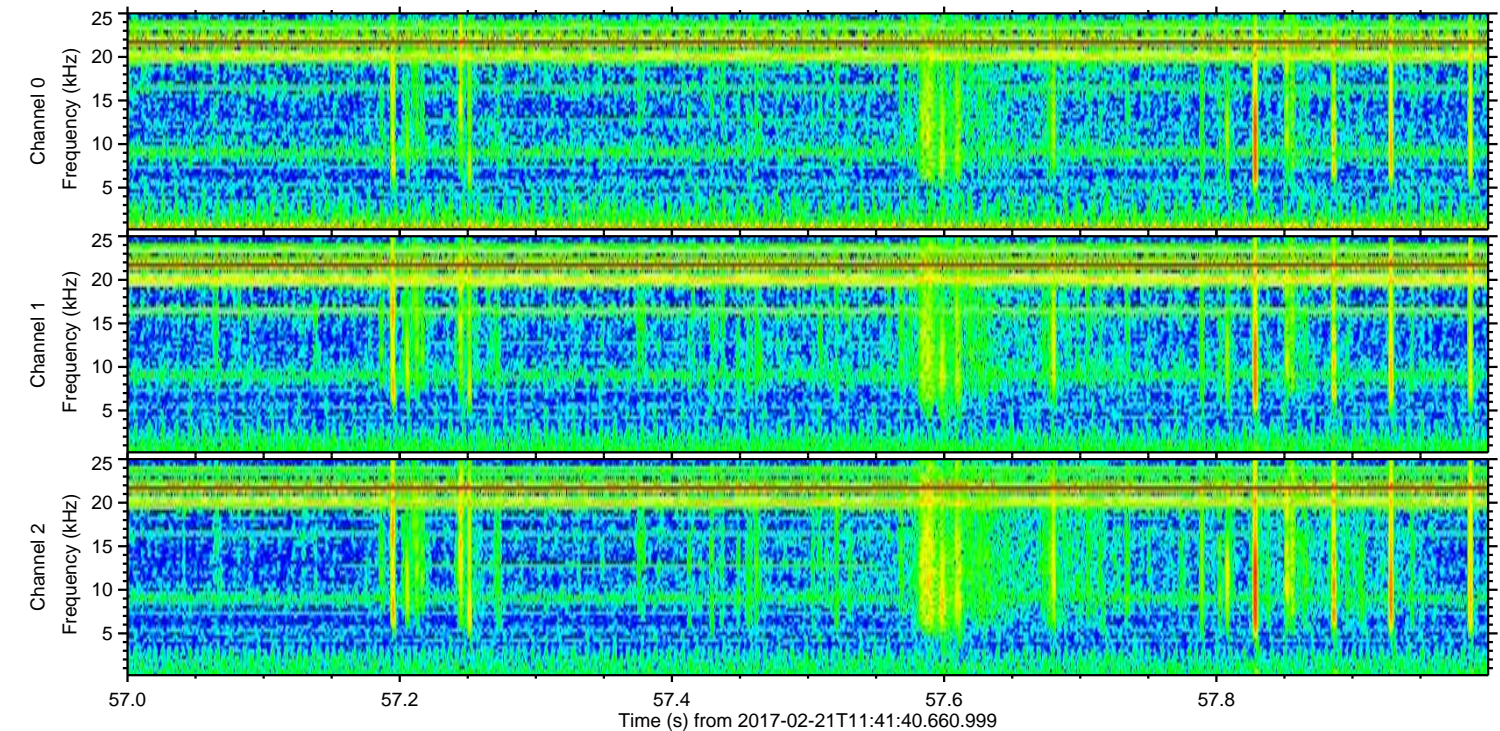
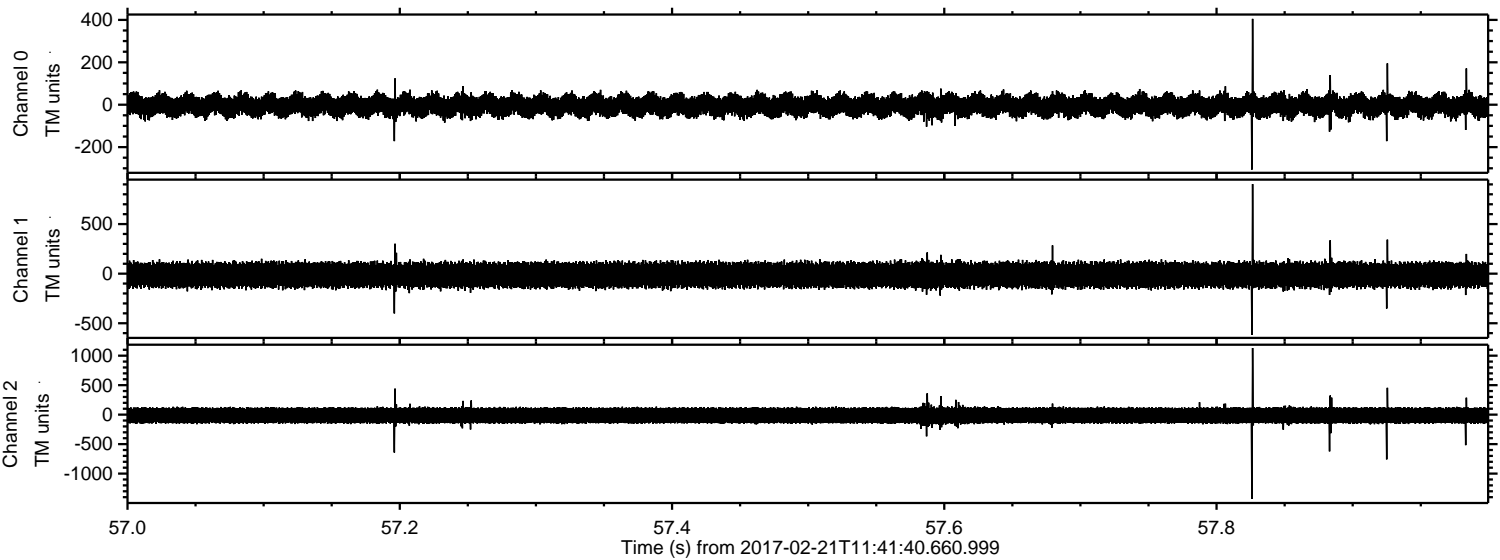

Channel 0  
mn: -306  
mx: 405  
 $\mu$ : -4.4  
 $\sigma$ : 29.1

Channel 1  
mn: -617  
mx: 903  
 $\mu$ : -13.5  
 $\sigma$ : 73.0

Channel 2  
mn: -1428  
mx: 1130  
 $\mu$ : -13.4  
 $\sigma$ : 80.1



Processed Tue Feb 21 12:50:01 2017 by ELM ver.2012-10-06 from 001\_\_elm20170221\_114139\_\_dat00.bin

