

ELMAVAN 3D WAVEFORMS (Measured data sampled at 50 kHz) 51000 packets of 144 samples from 2017-02-21T10:46:38.368.999.

Processed Tue Feb 21 11:54:24 2017 by ELM ver.2012-10-06 from 001__elm20170221_104637__dat00.bin

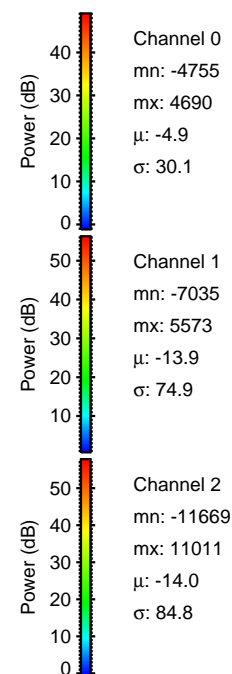

Processed Tue Feb 21 11:54:36 2017 by ELM ver.2012-10-06 from 001__elm20170221_104637__dat00.bin

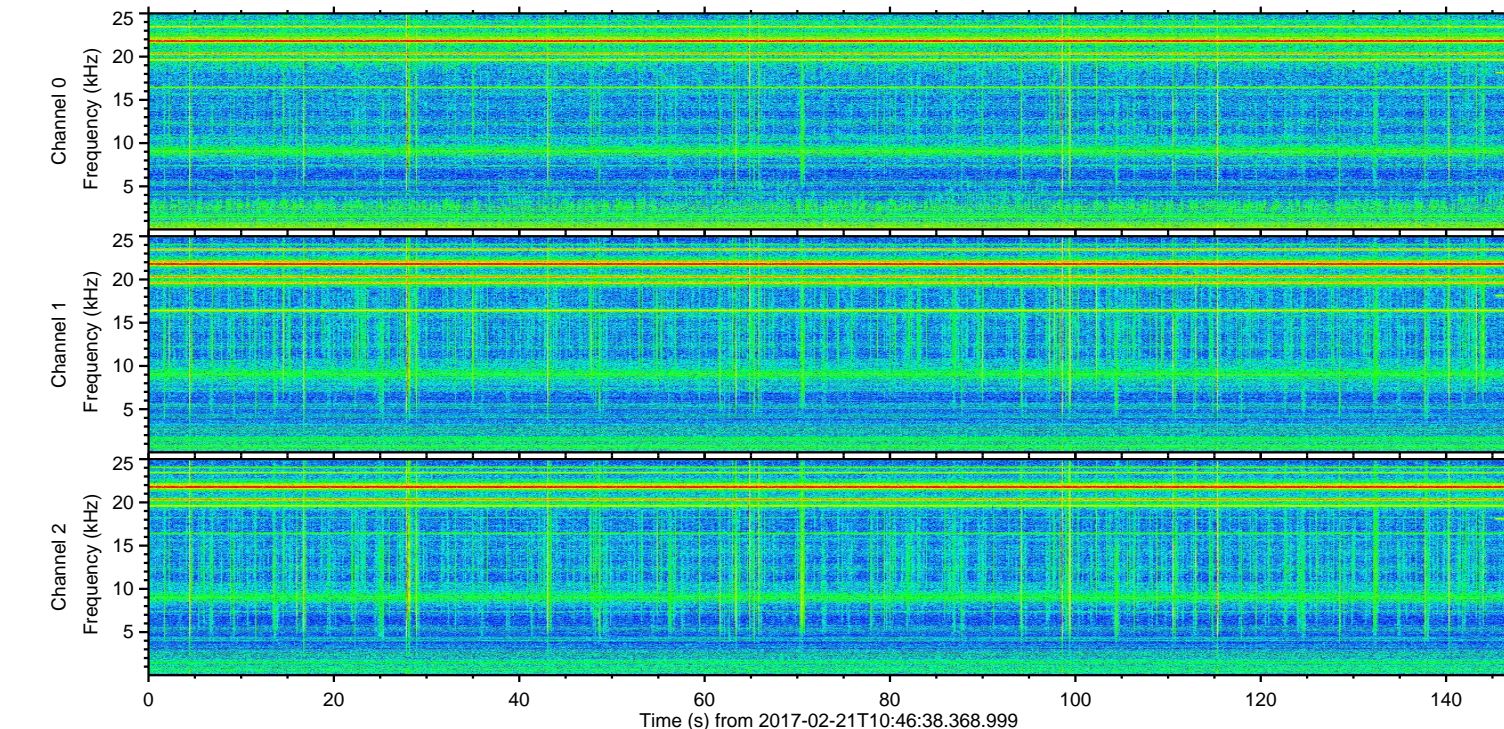
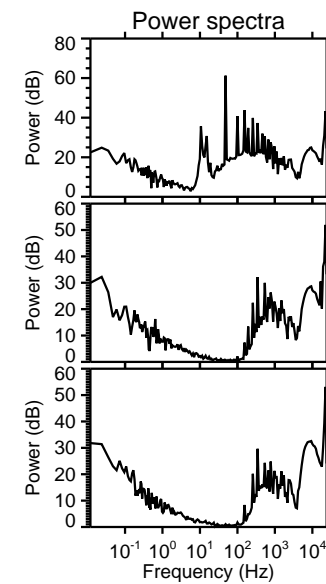
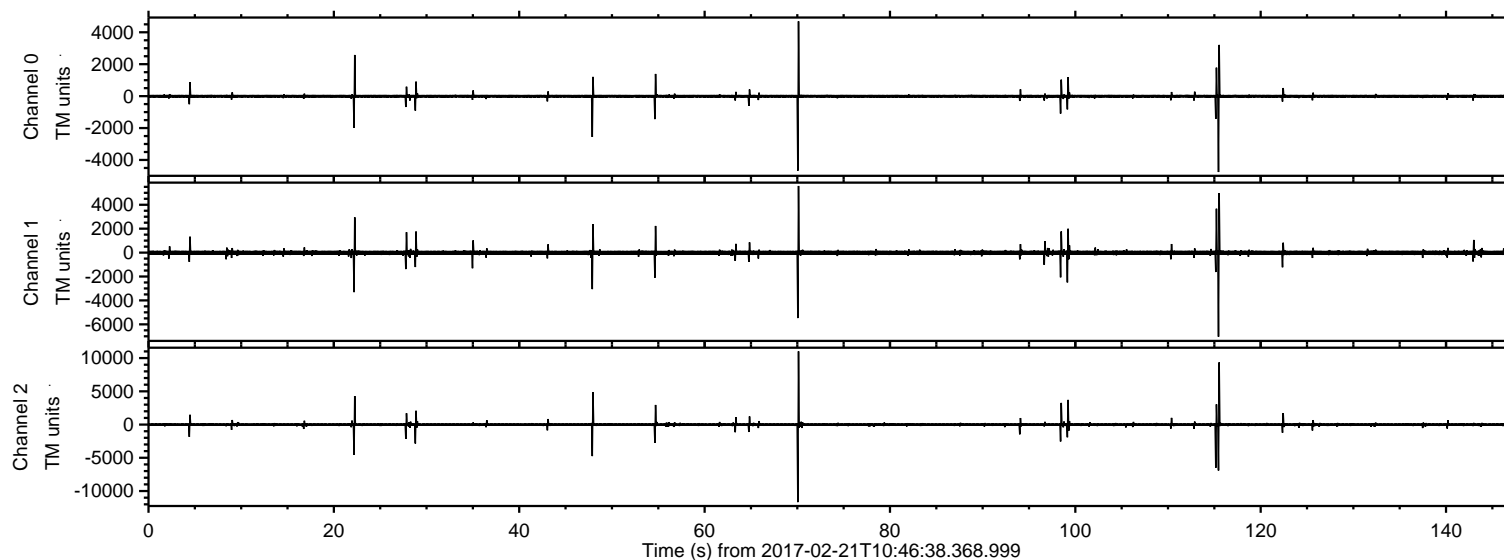
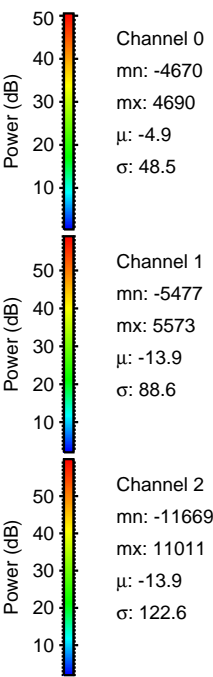
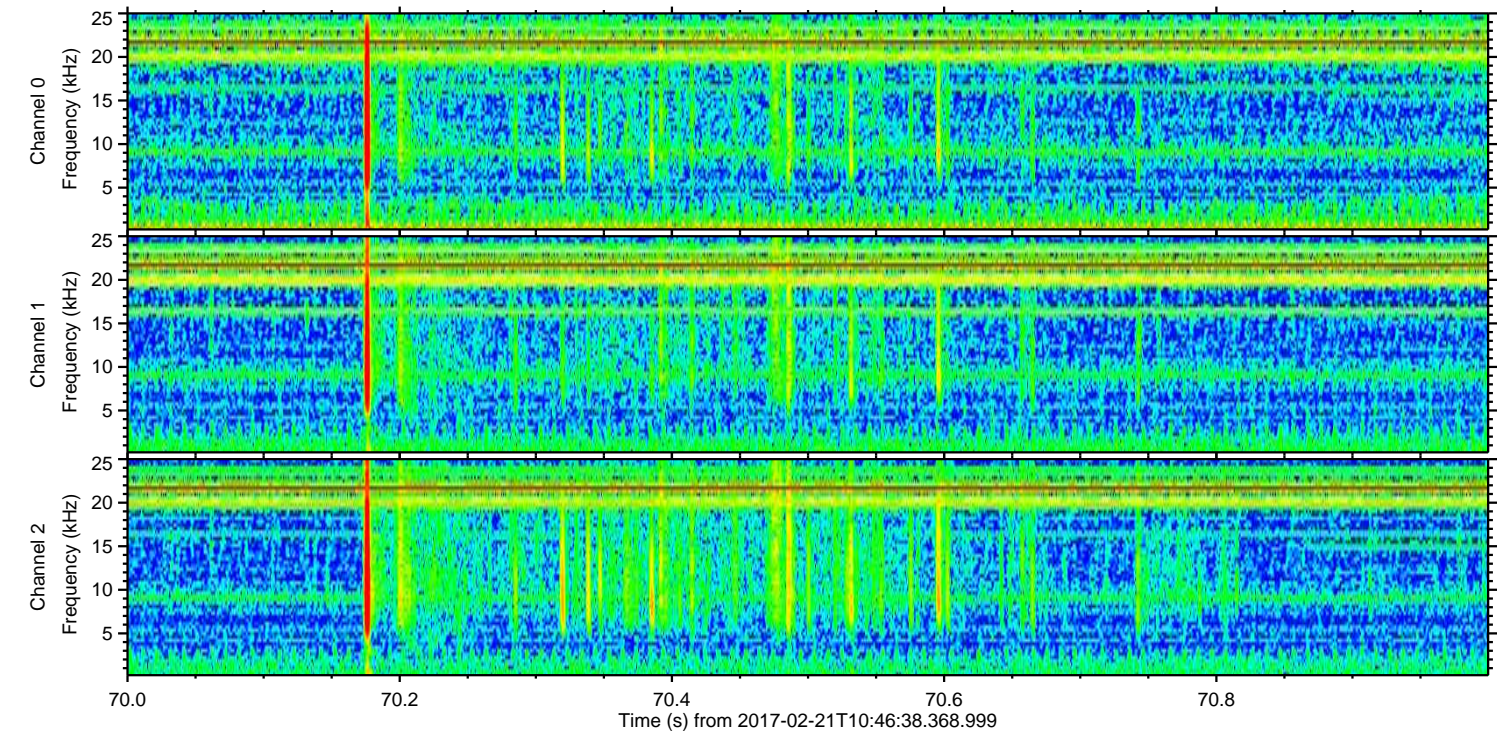
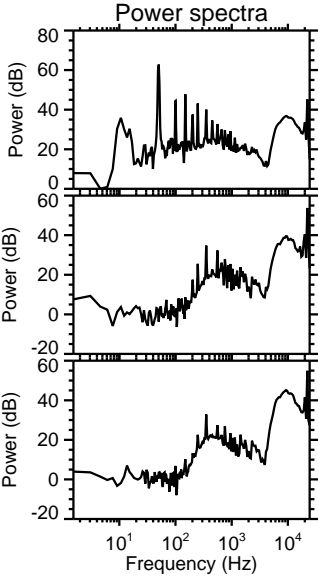
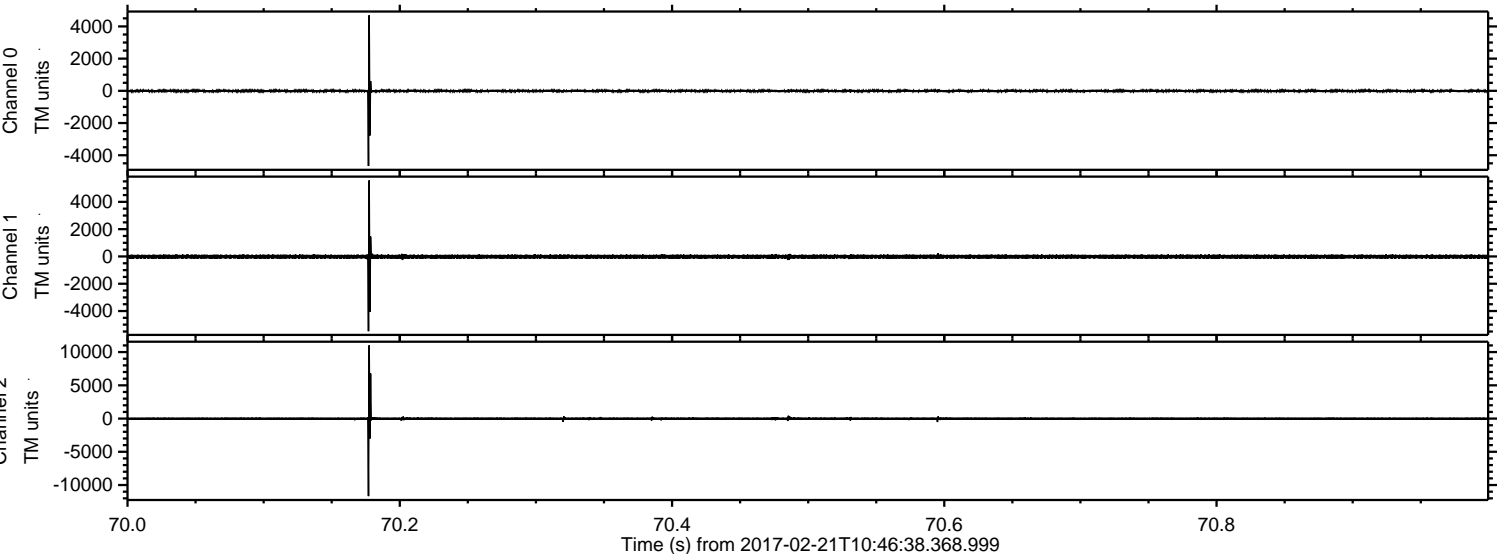

ELMAVAN 3D WAVEFORMS (Measured data sampled at 50 kHz) 51000 packets of 144 samples from 2017-02-21T10:46:38.368.999. Part 116/147

Processed Tue Feb 21 11:54:37 2017 by ELM ver.2012-10-06 from 001__elm20170221_104637__dat00.bin

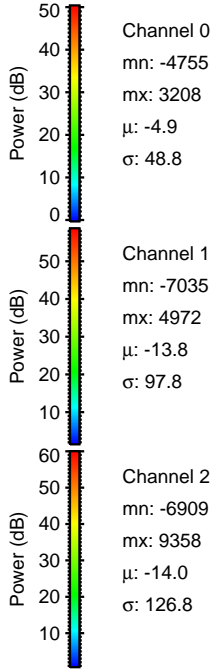
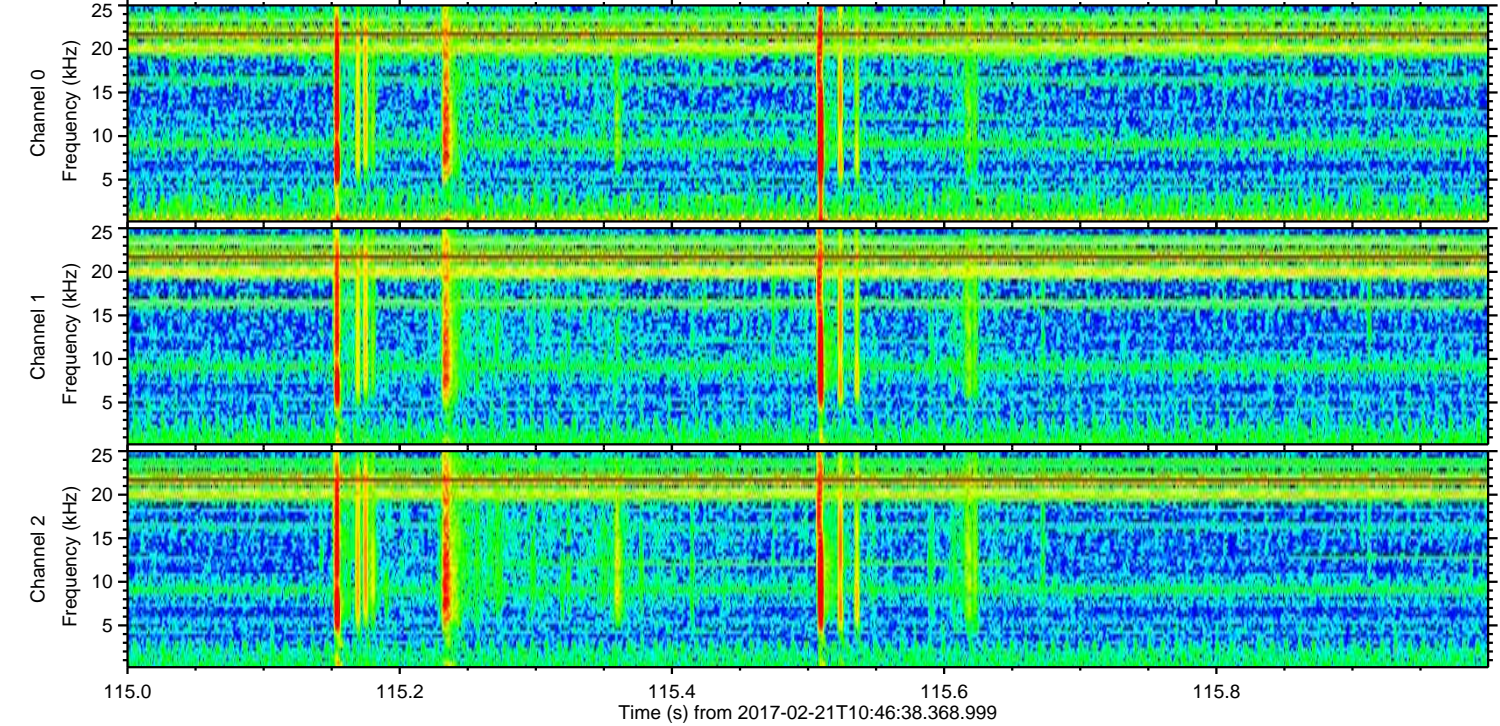
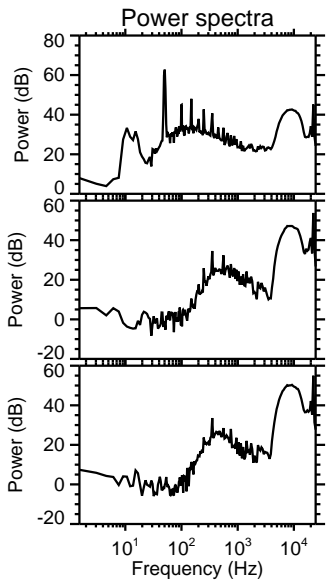
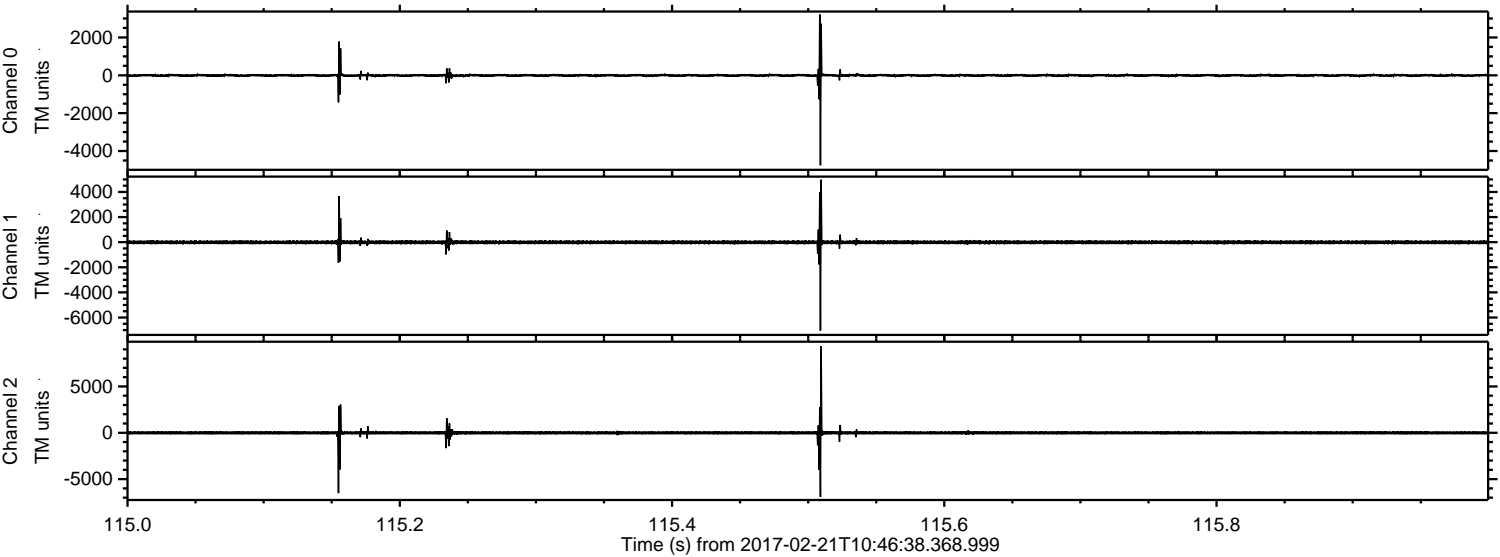

ELMAVAN 3D WAVEFORMS (Measured data sampled at 50 kHz) 51000 packets of 144 samples from 2017-02-21T10:46:38.368.999. Part 48/147

Processed Tue Feb 21 11:54:38 2017 by ELM ver.2012-10-06 from 001__elm20170221_104637__dat00.bin

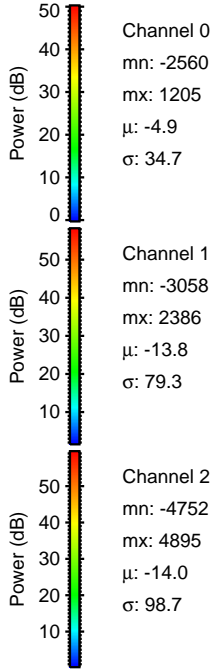
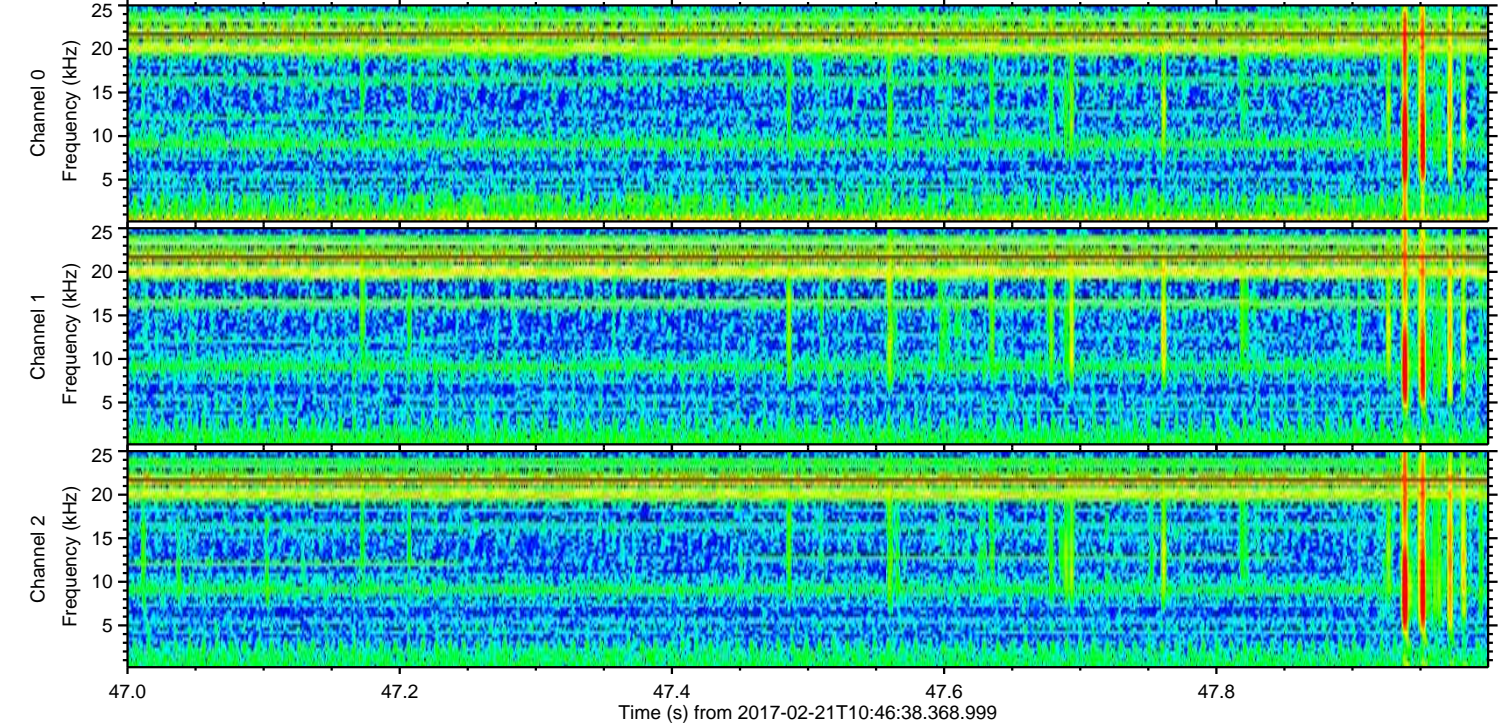
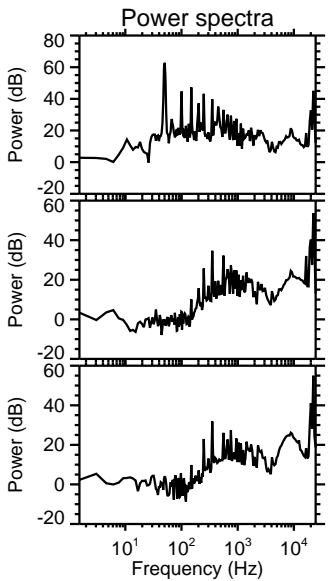
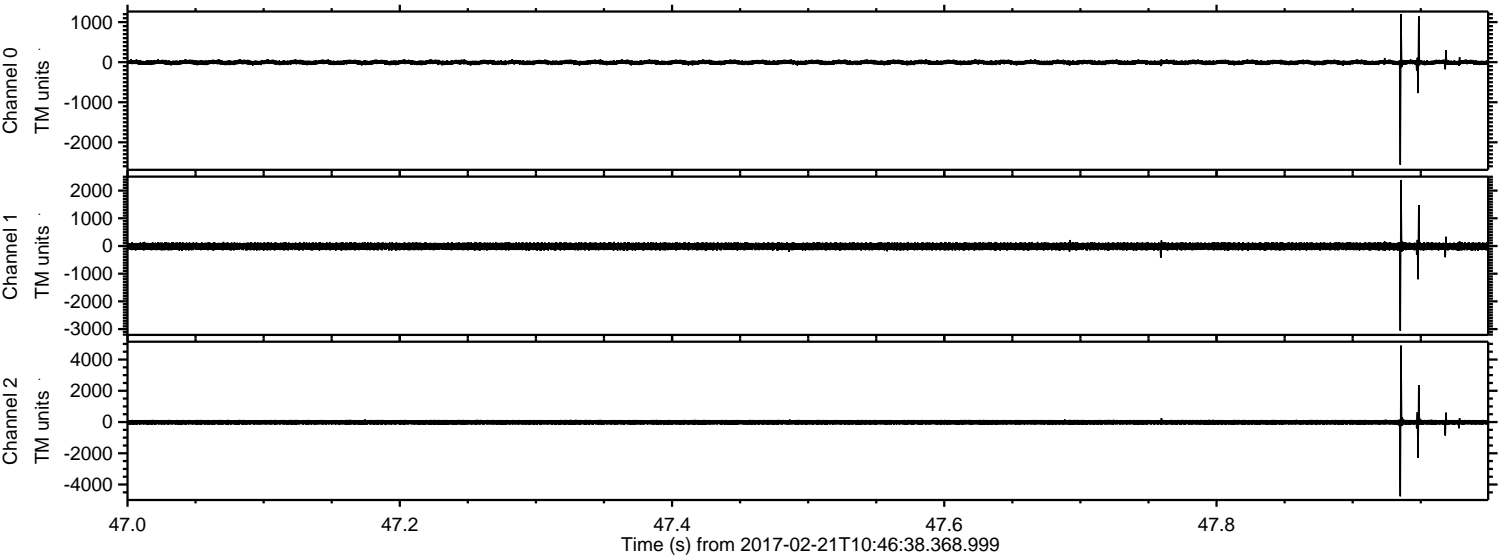

Processed Tue Feb 21 11:54:39 2017 by ELM ver.2012-10-06 from 001__elm20170221_104637__dat00.bin

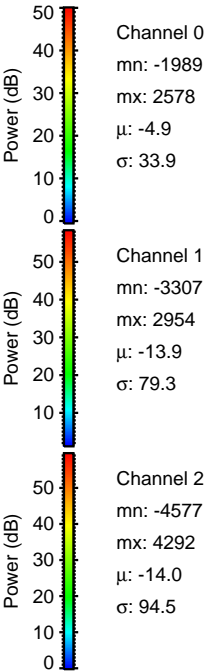
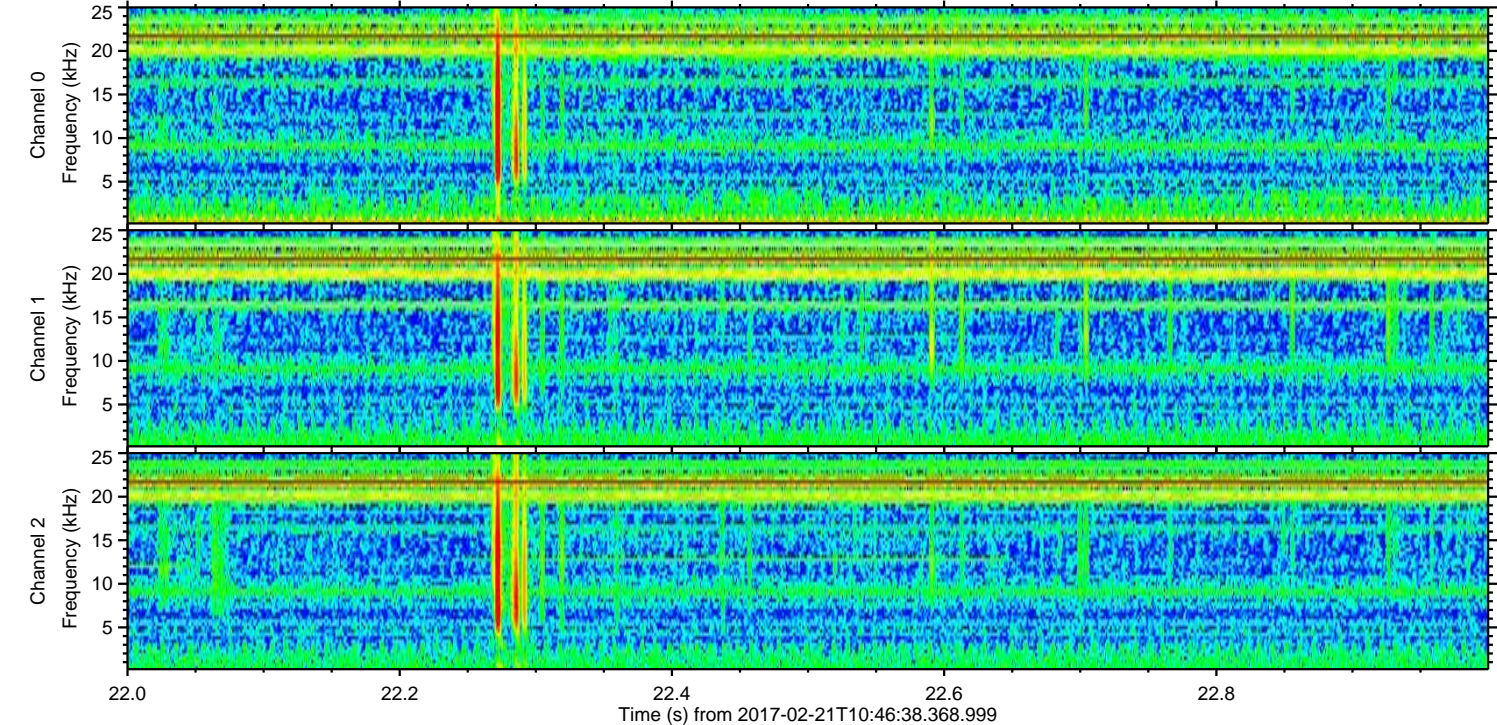
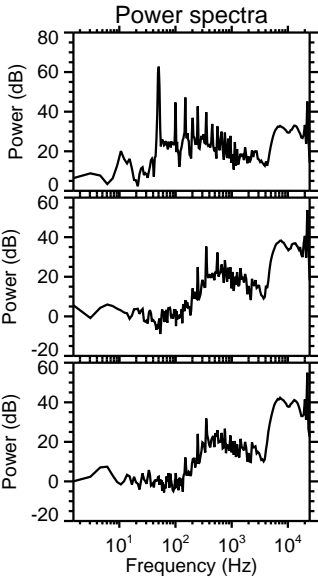
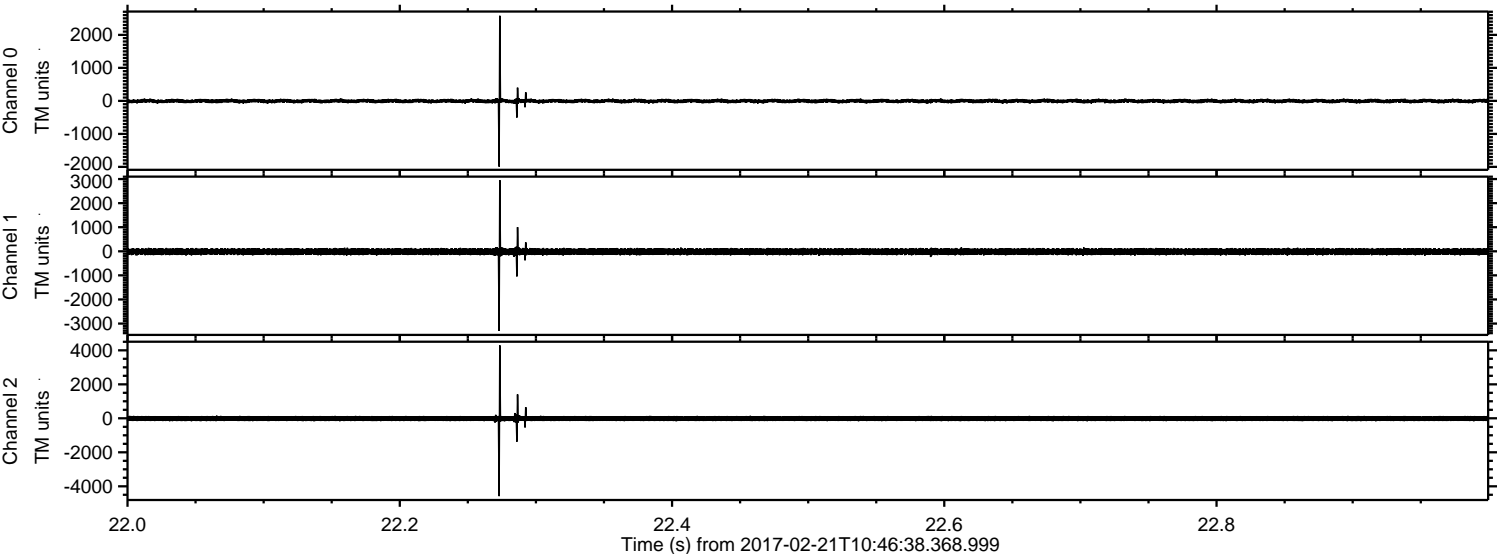

ELMAVAN 3D WAVEFORMS (Measured data sampled at 50 kHz) 51000 packets of 144 samples from 2017-02-21T10:46:38.368.999. Part 100/147

Processed Tue Feb 21 11:54:40 2017 by ELM ver.2012-10-06 from 001__elm20170221_104637__dat00.bin

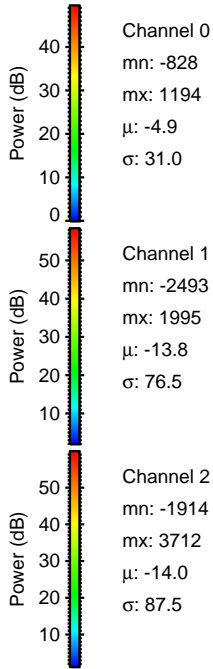
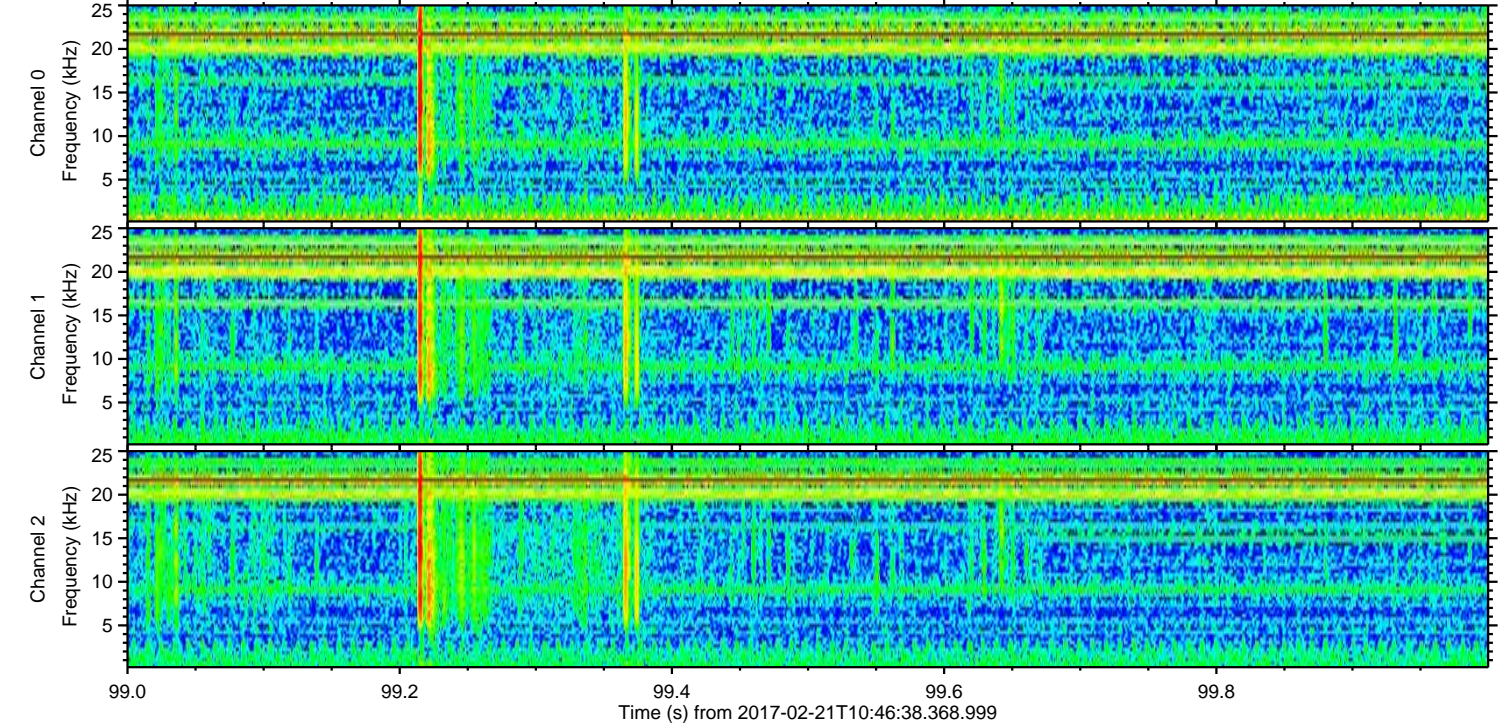
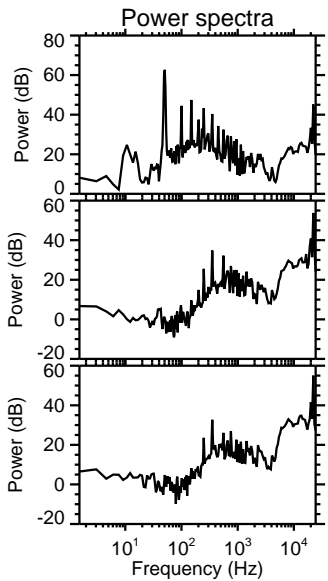
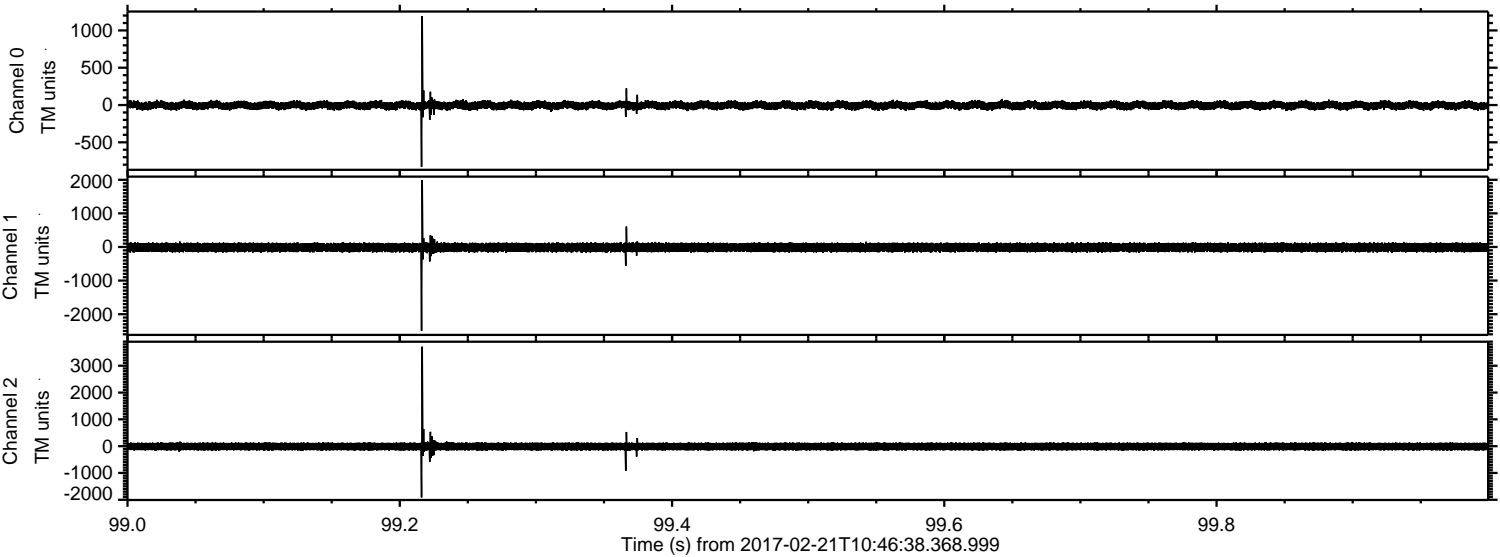

Processed Tue Feb 21 11:54:40 2017 by ELM ver.2012-10-06 from 001__elm20170221_104637__dat00.bin

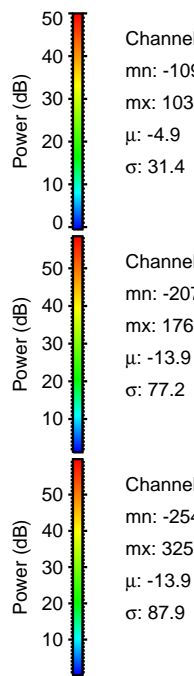
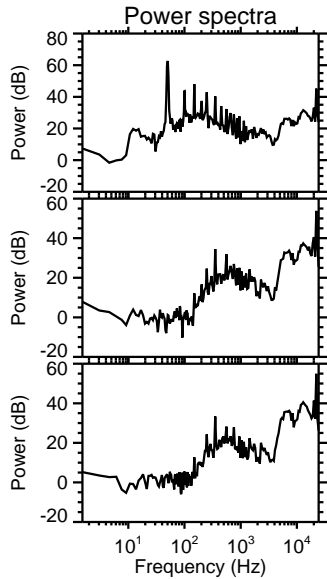
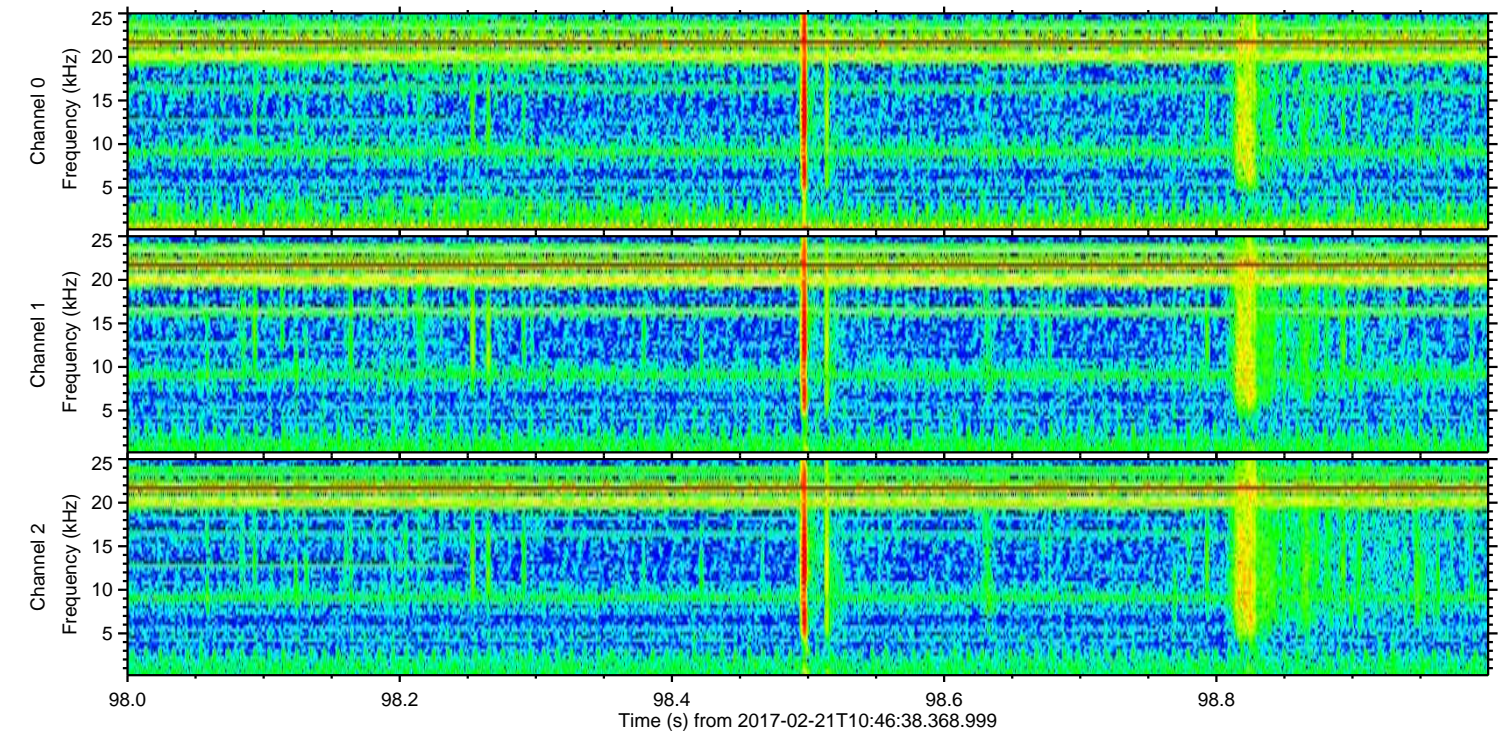
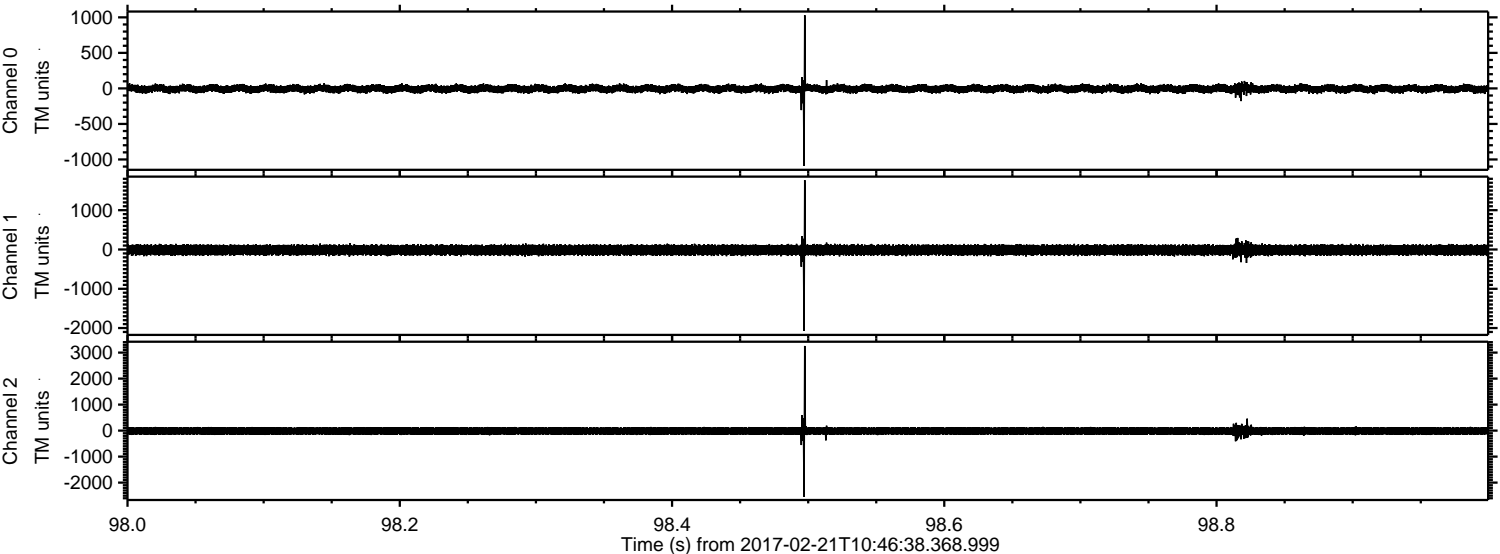

Processed Tue Feb 21 11:54:41 2017 by ELM ver.2012-10-06 from 001__elm20170221_104637__dat00.bin

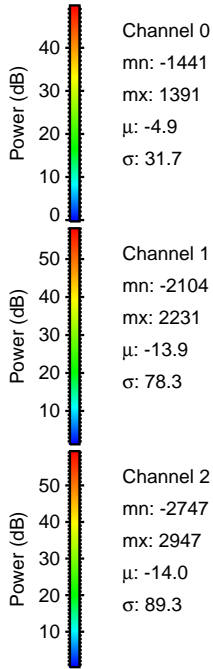
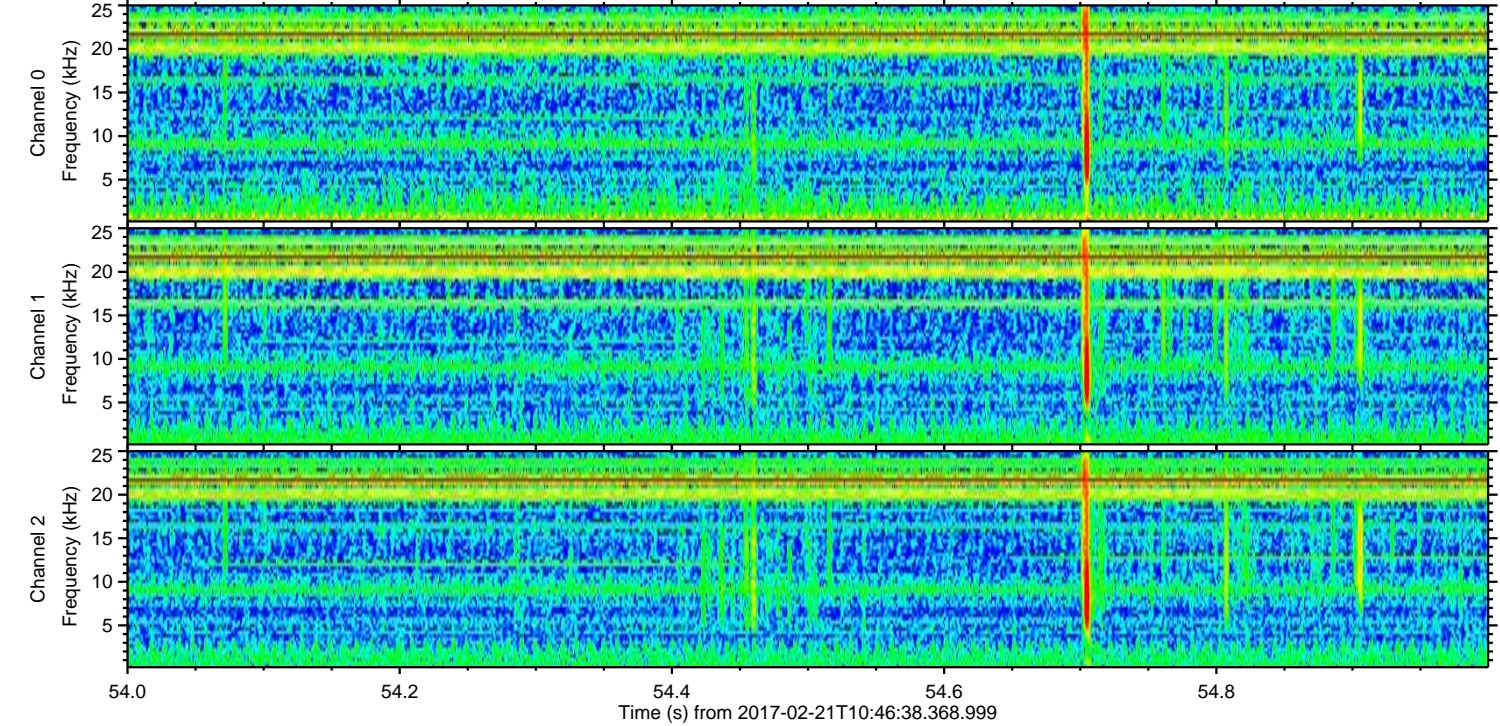
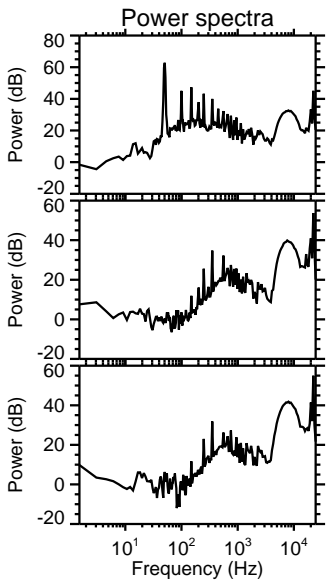
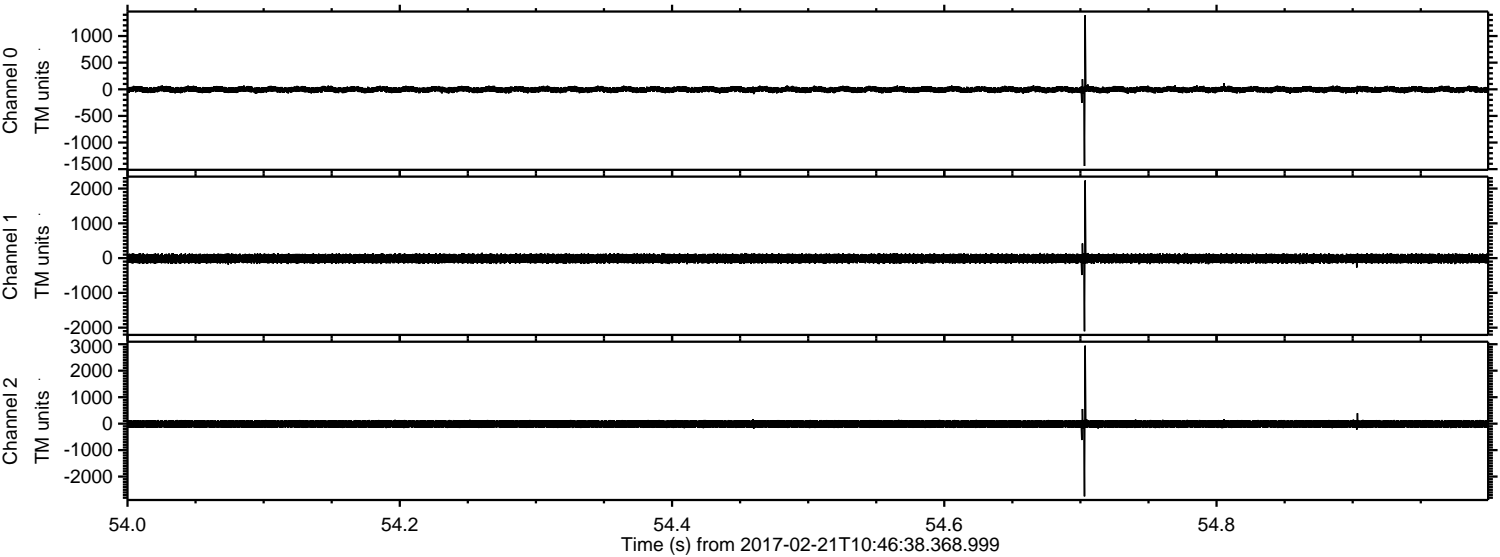

Channel 0
mn: -1441
mx: 1391
 μ : -4.9
 σ : 31.7

Channel 1
mn: -2104
mx: 2231
 μ : -13.9
 σ : 78.3

Channel 2
mn: -2747
mx: 2947
 μ : -14.0
 σ : 89.3

Processed Tue Feb 21 11:54:42 2017 by ELM ver.2012-10-06 from 001__elm20170221_104637__dat00.bin

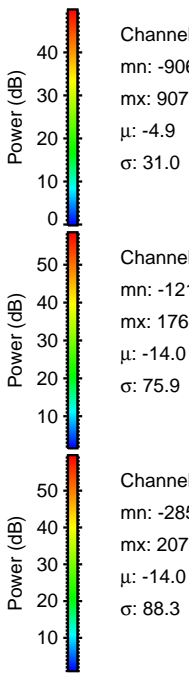
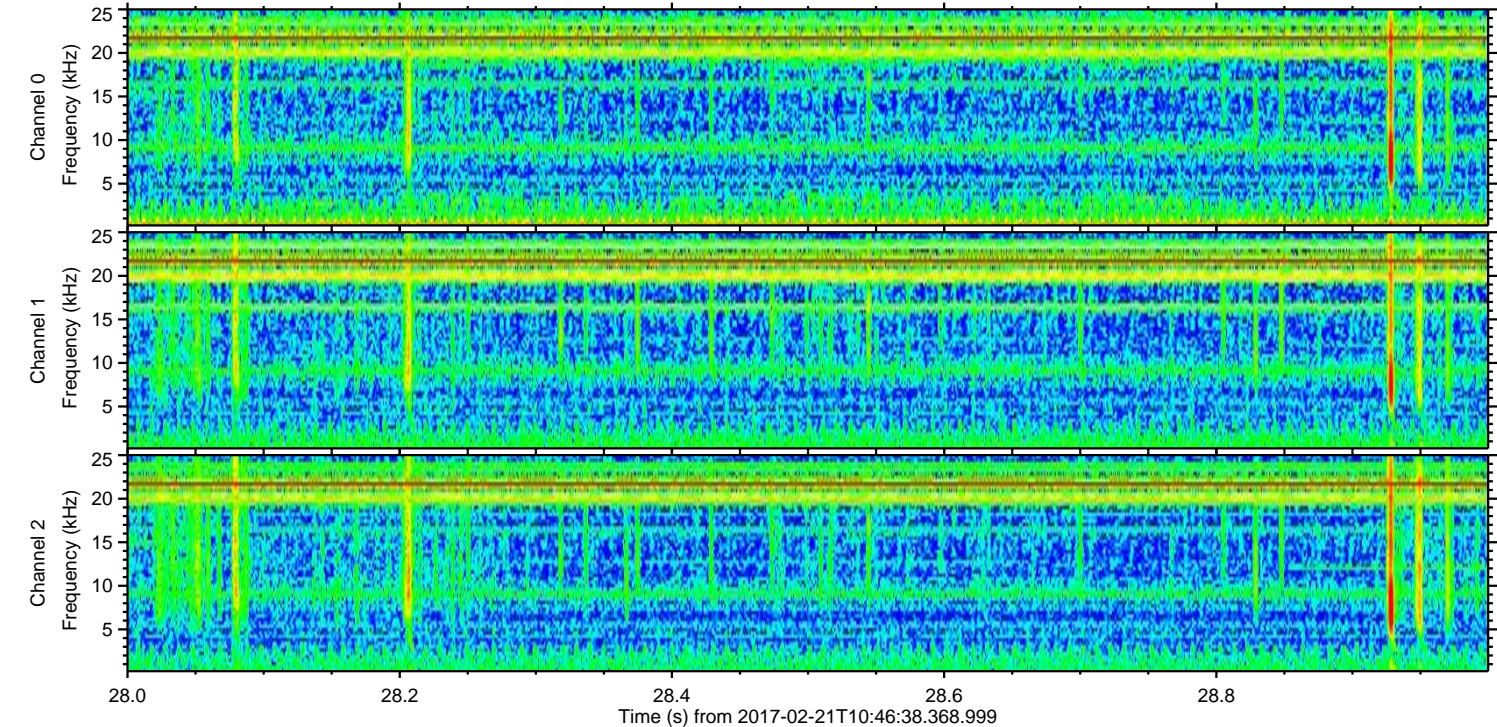
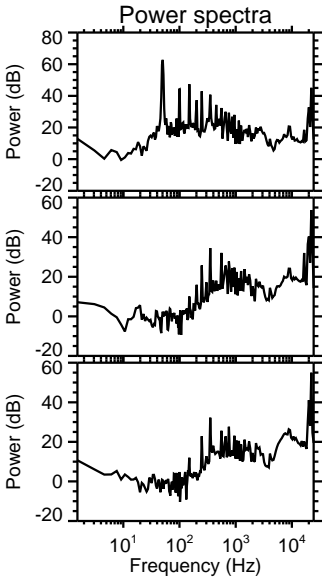
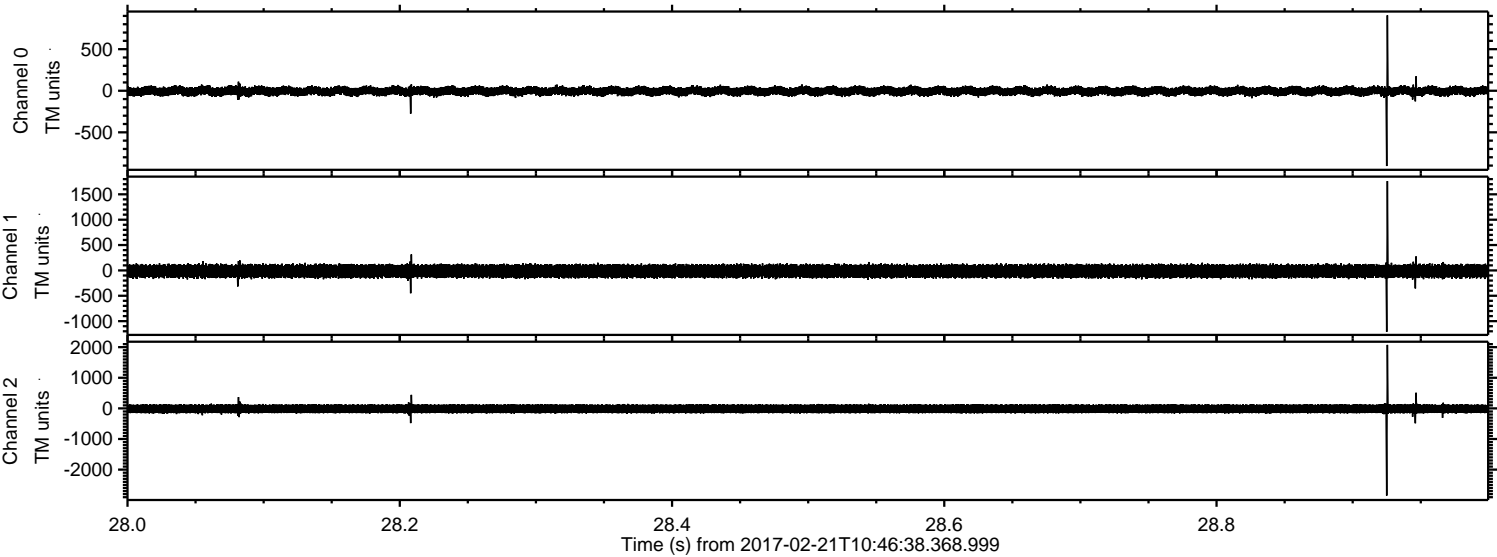

Processed Tue Feb 21 11:54:43 2017 by ELM ver.2012-10-06 from 001__elm20170221_104637__dat00.bin

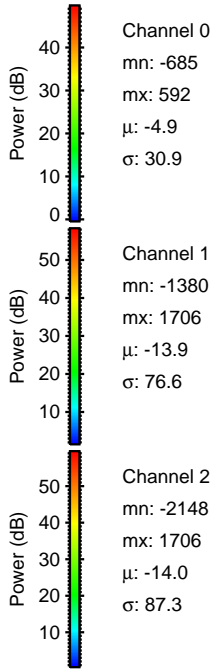
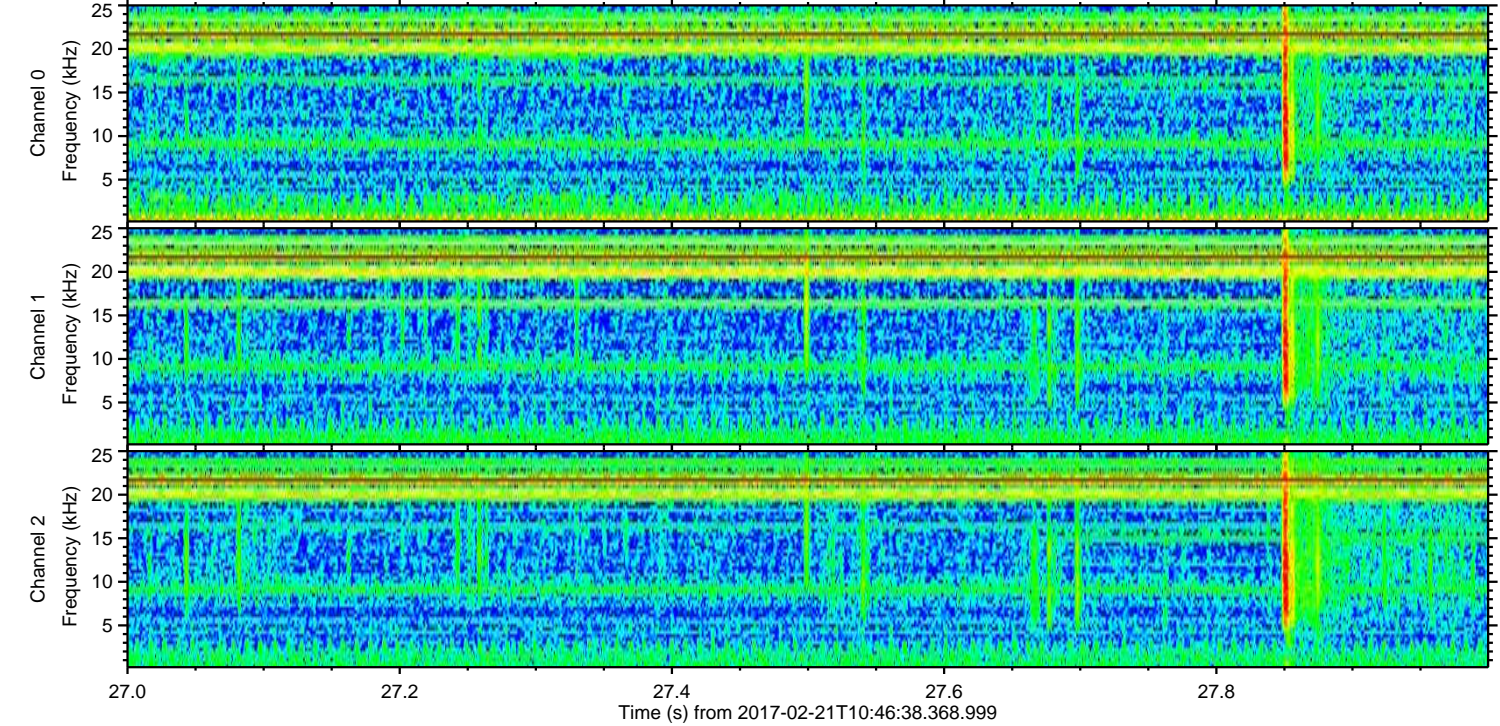
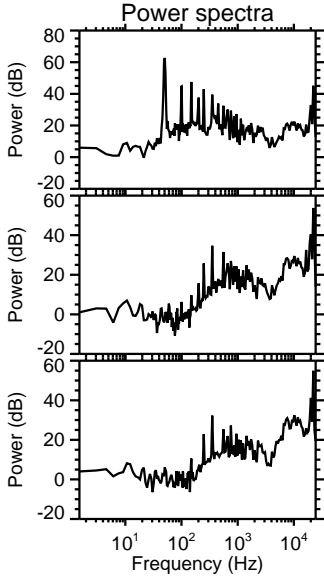
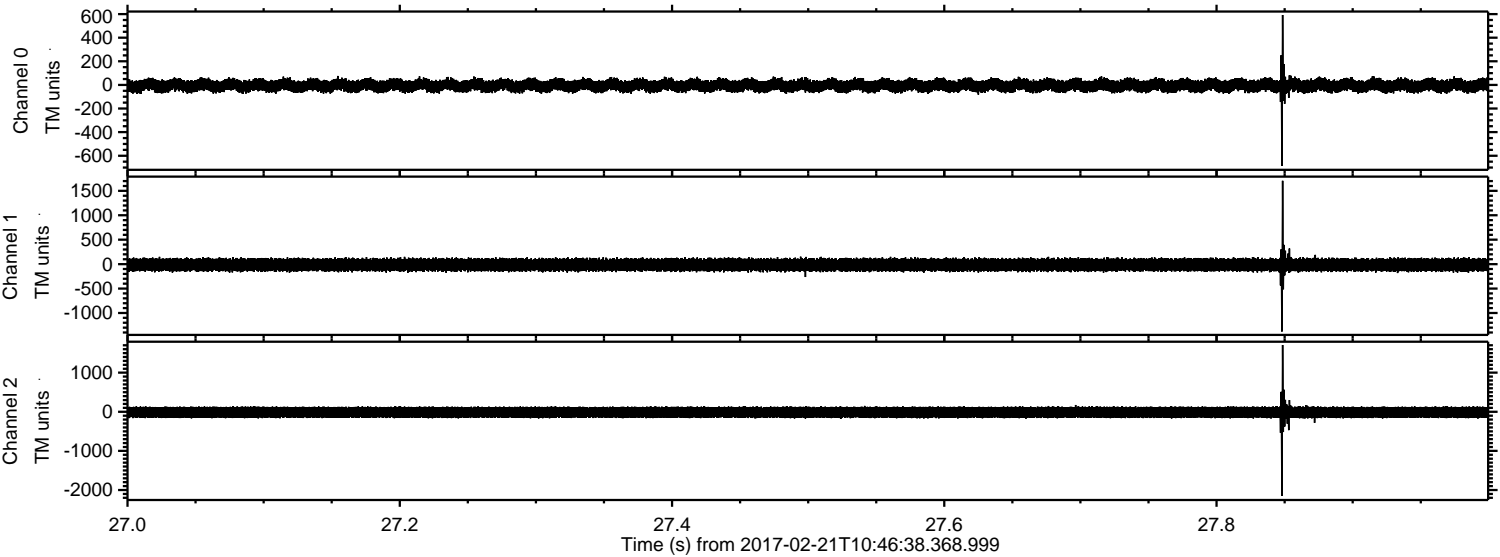

Processed Tue Feb 21 11:54:44 2017 by ELM ver.2012-10-06 from 001__elm20170221_104637__dat00.bin

