

ELMAVAN 3D WAVEFORMS (Measured data sampled at 50 kHz) 51000 packets of 144 samples from 2017-02-21T06:41:28.131.999.

Processed Tue Feb 21 07:49:02 2017 by ELM ver.2012-10-06 from 001__elm20170221_064127__dat00.bin

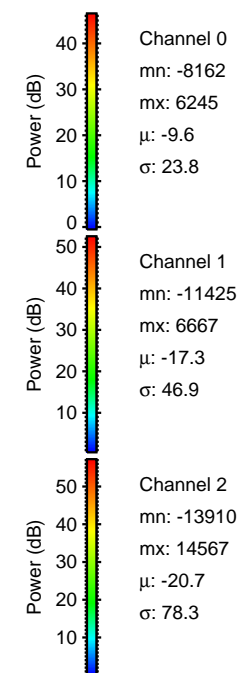
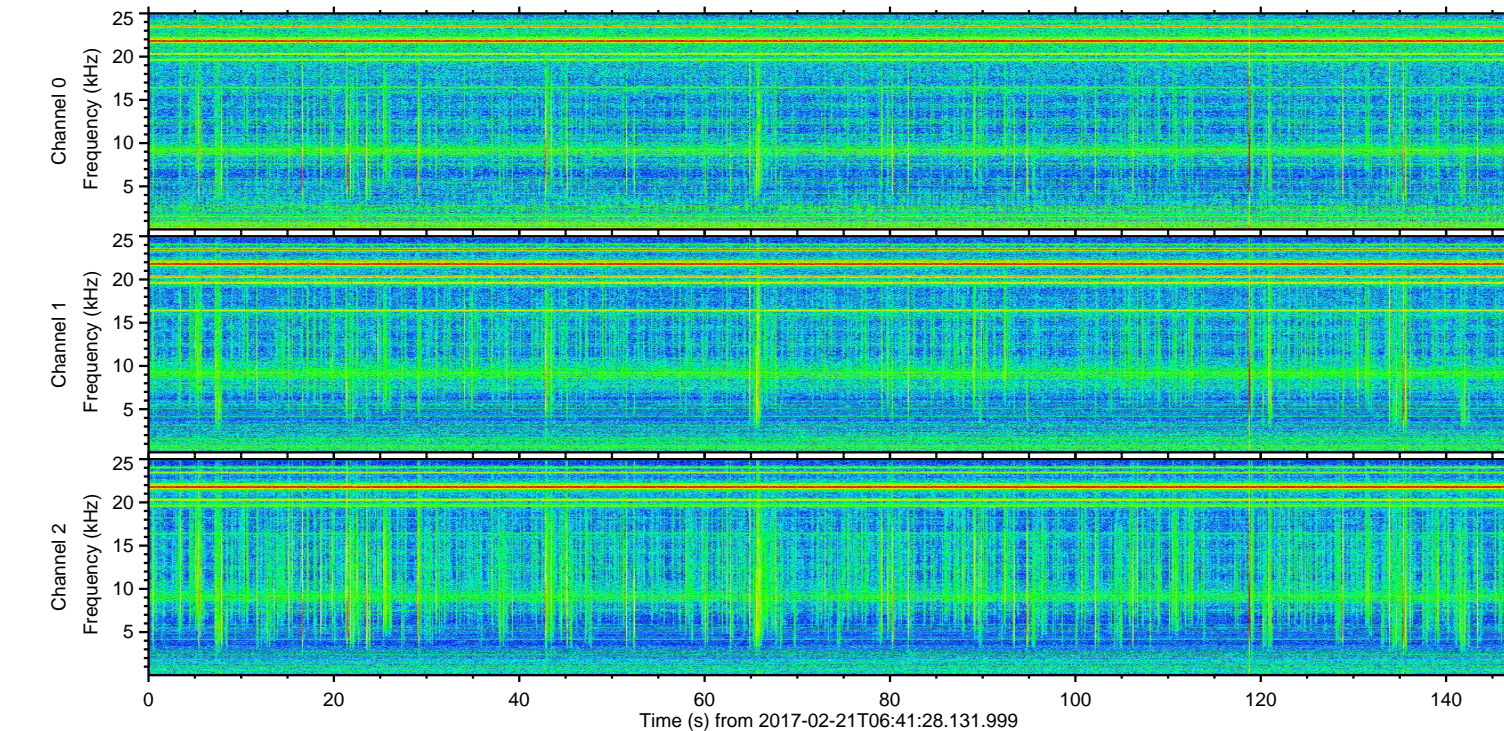
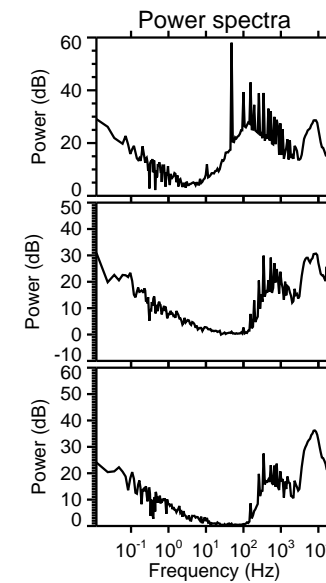
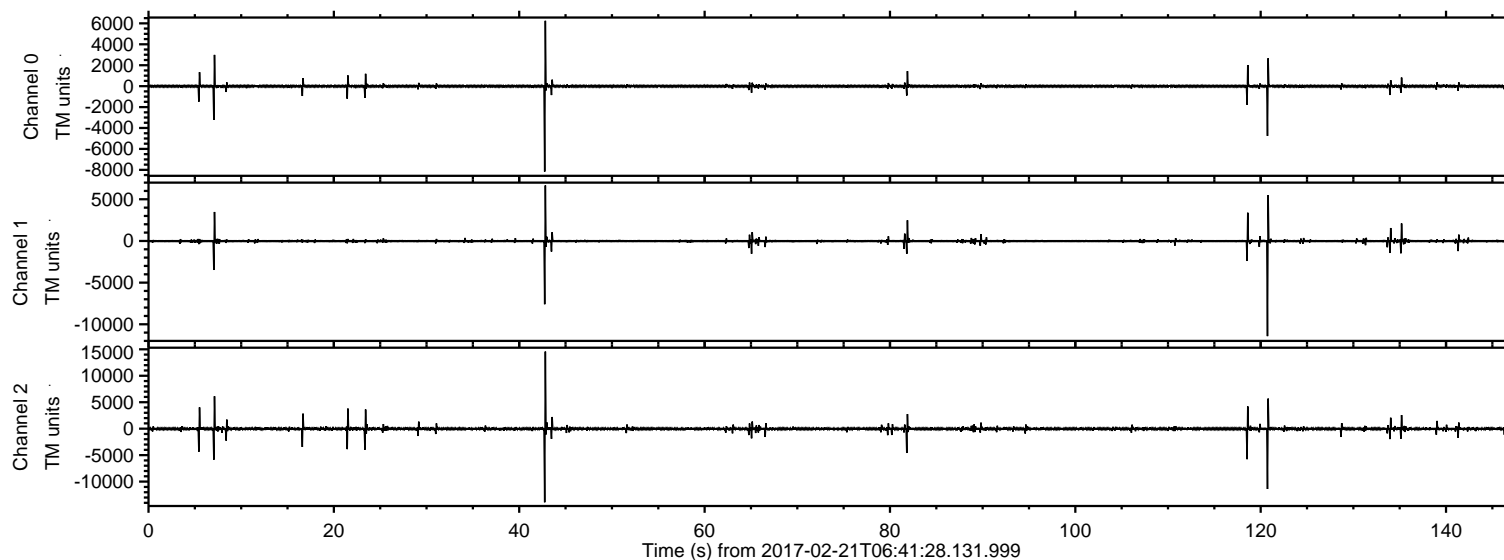

ELMAVAN 3D WAVEFORMS (Measured data sampled at 50 kHz) 51000 packets of 144 samples from 2017-02-21T06:41:28.131.999. Part 43/147

Processed Tue Feb 21 07:49:14 2017 by ELM ver.2012-10-06 from 001__elm20170221_064127__dat00.bin

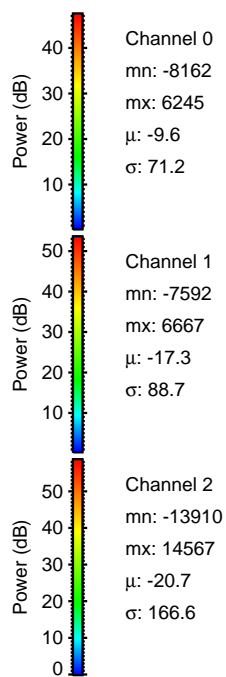
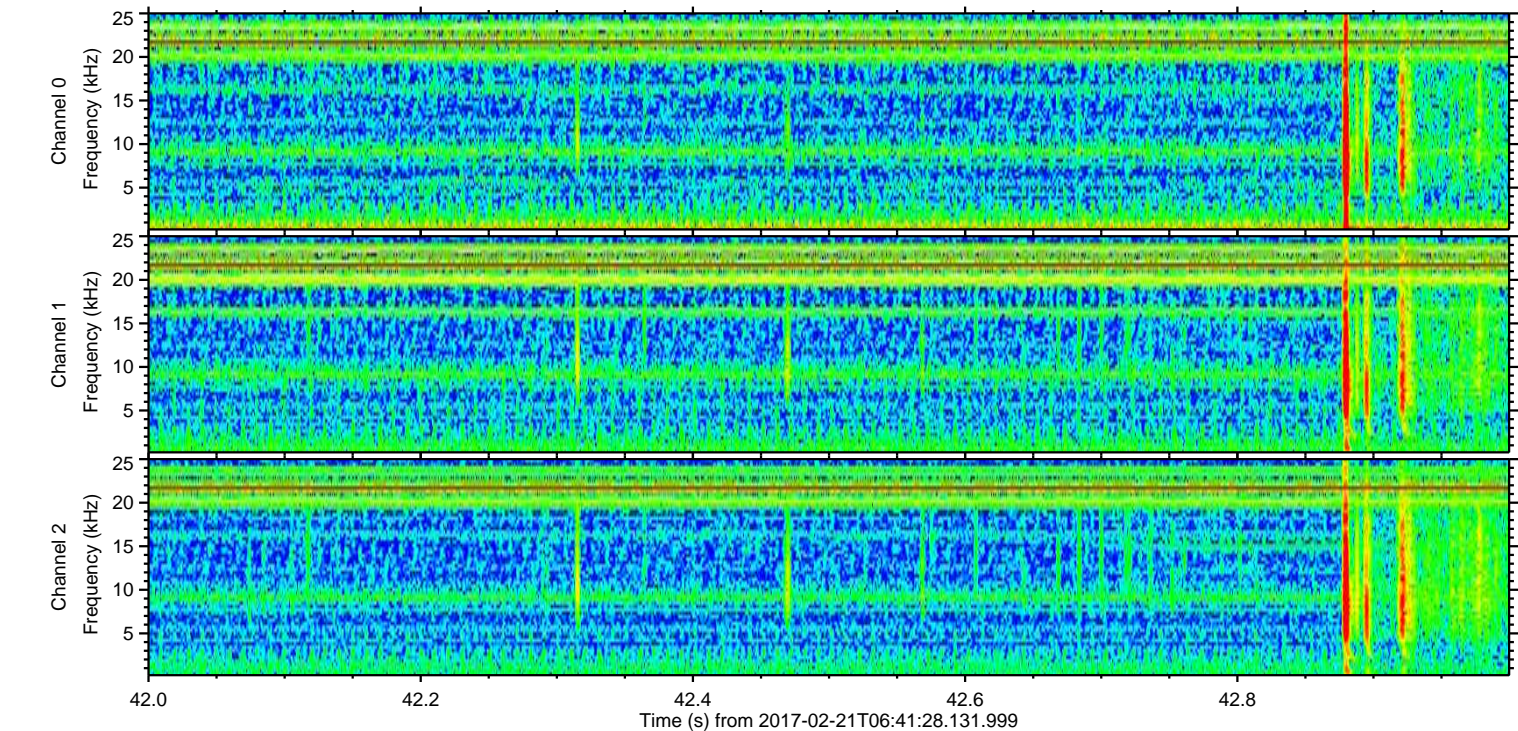
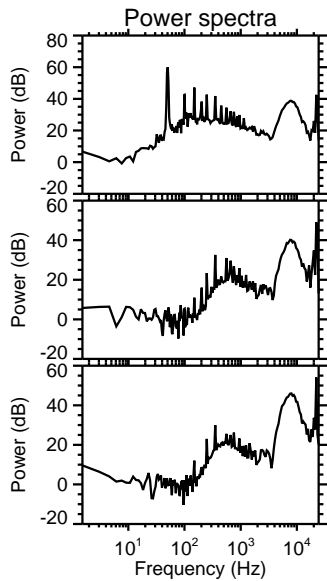
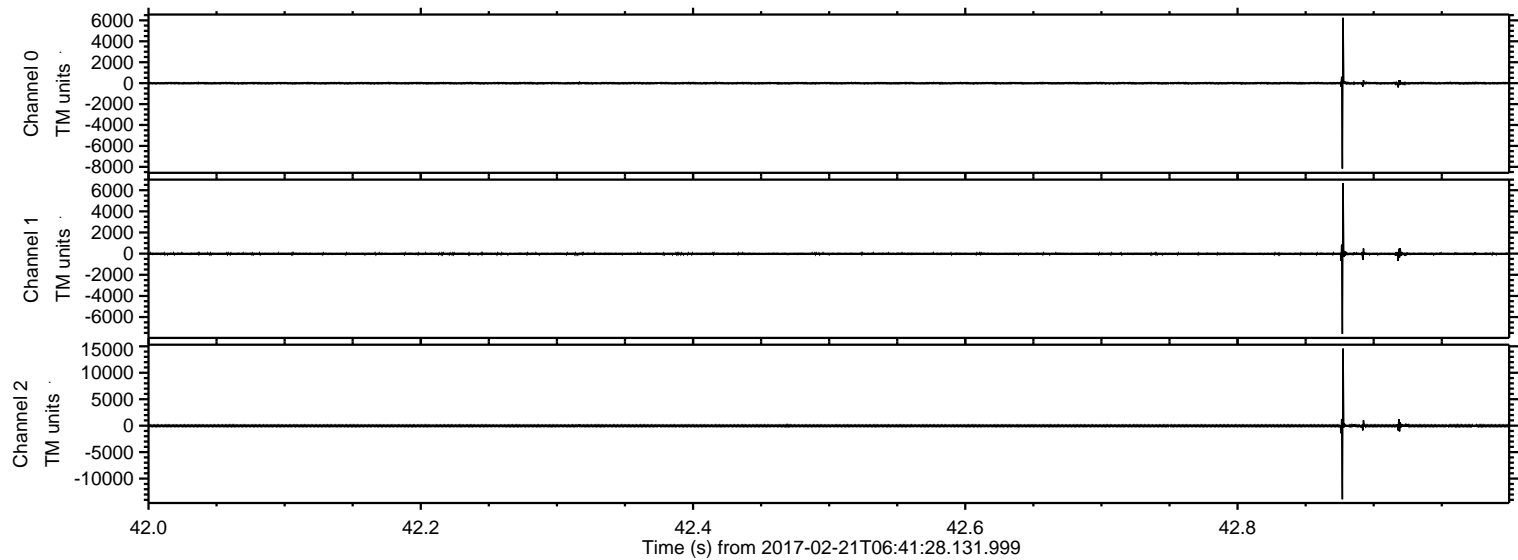

ELMAVAN 3D WAVEFORMS (Measured data sampled at 50 kHz) 51000 packets of 144 samples from 2017-02-21T06:41:28.131.999. Part 121/147

Processed Tue Feb 21 07:49:15 2017 by ELM ver.2012-10-06 from 001__elm20170221_064127__dat00.bin

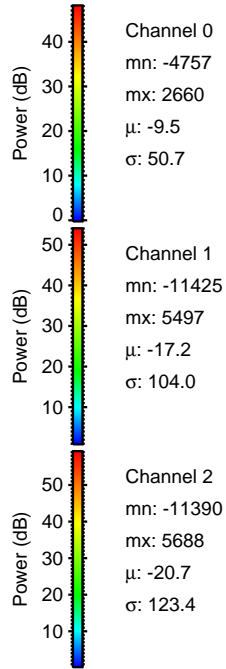
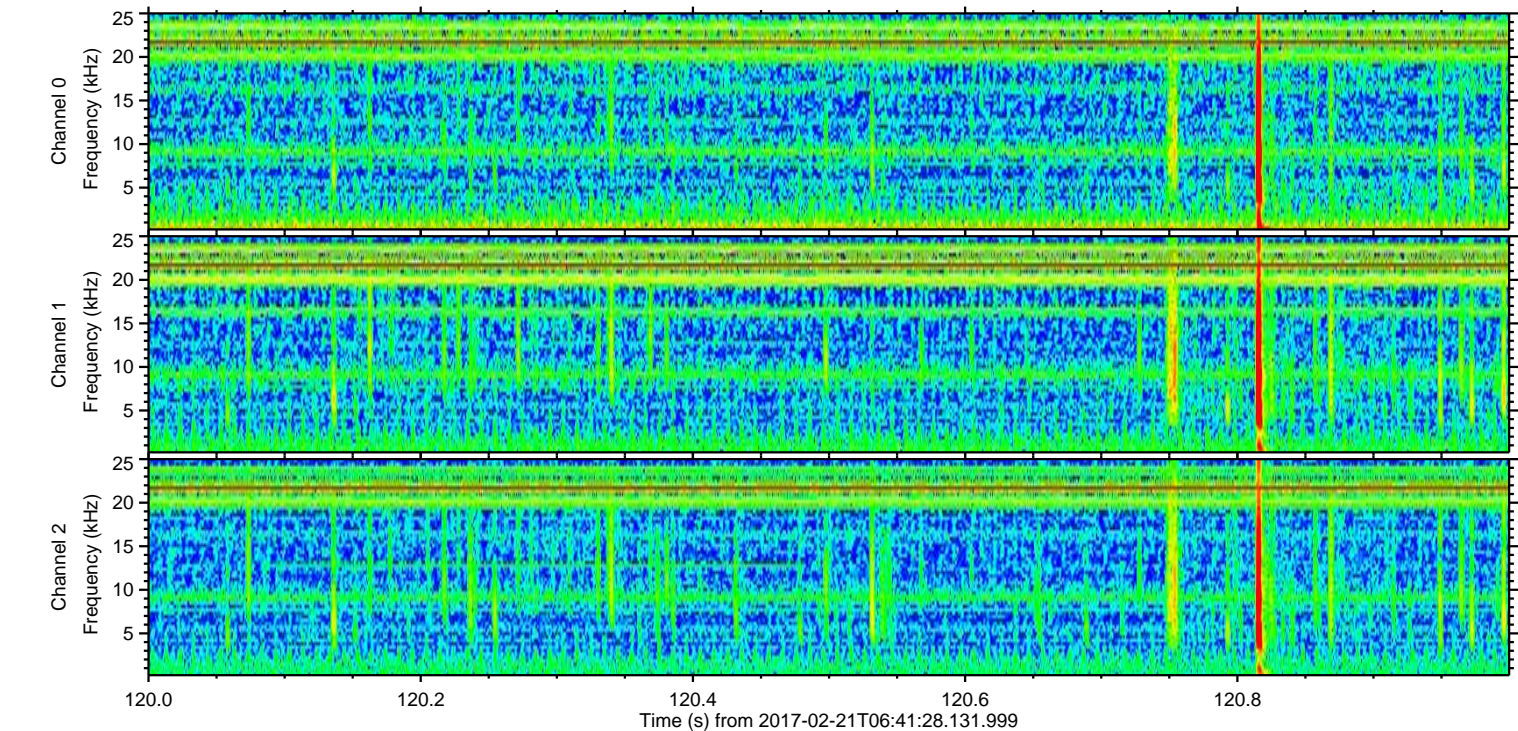
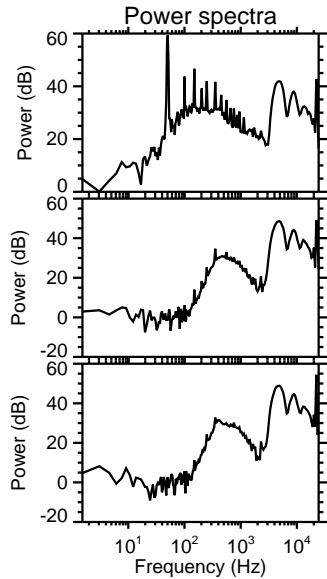
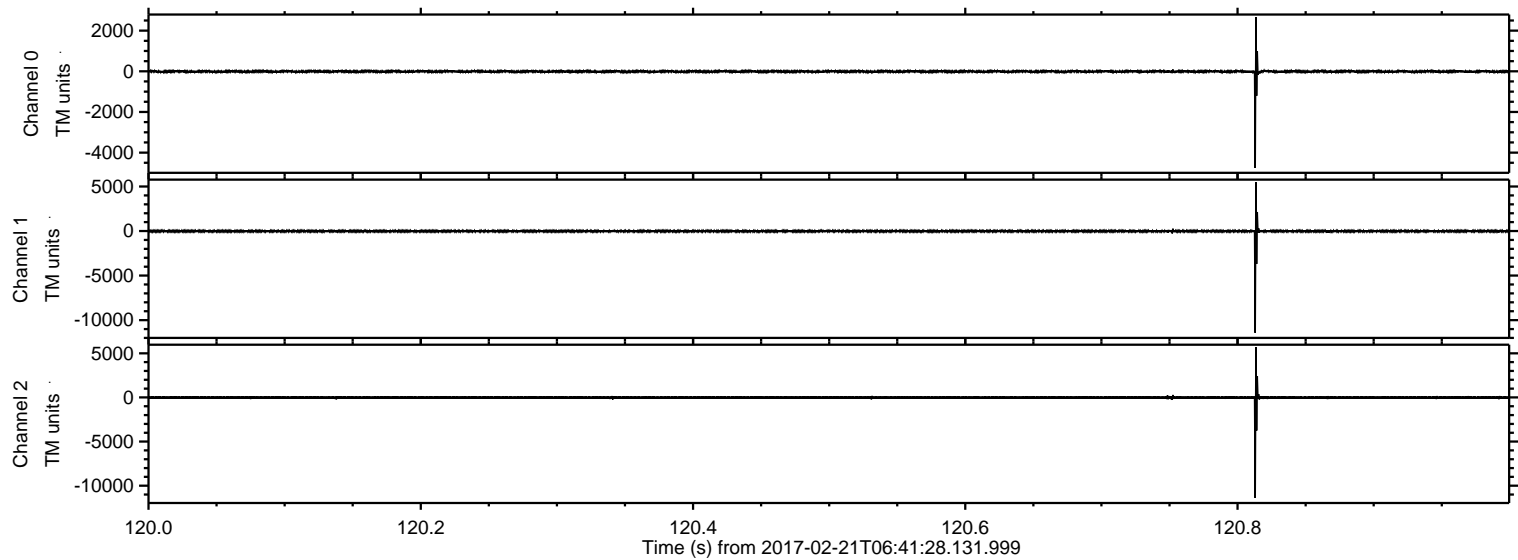

ELMAVAN 3D WAVEFORMS (Measured data sampled at 50 kHz) 51000 packets of 144 samples from 2017-02-21T06:41:28.131.999. Part 8/147

Processed Tue Feb 21 07:49:16 2017 by ELM ver.2012-10-06 from 001__elm20170221_064127__dat00.bin

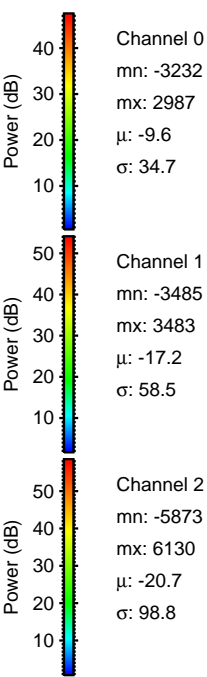
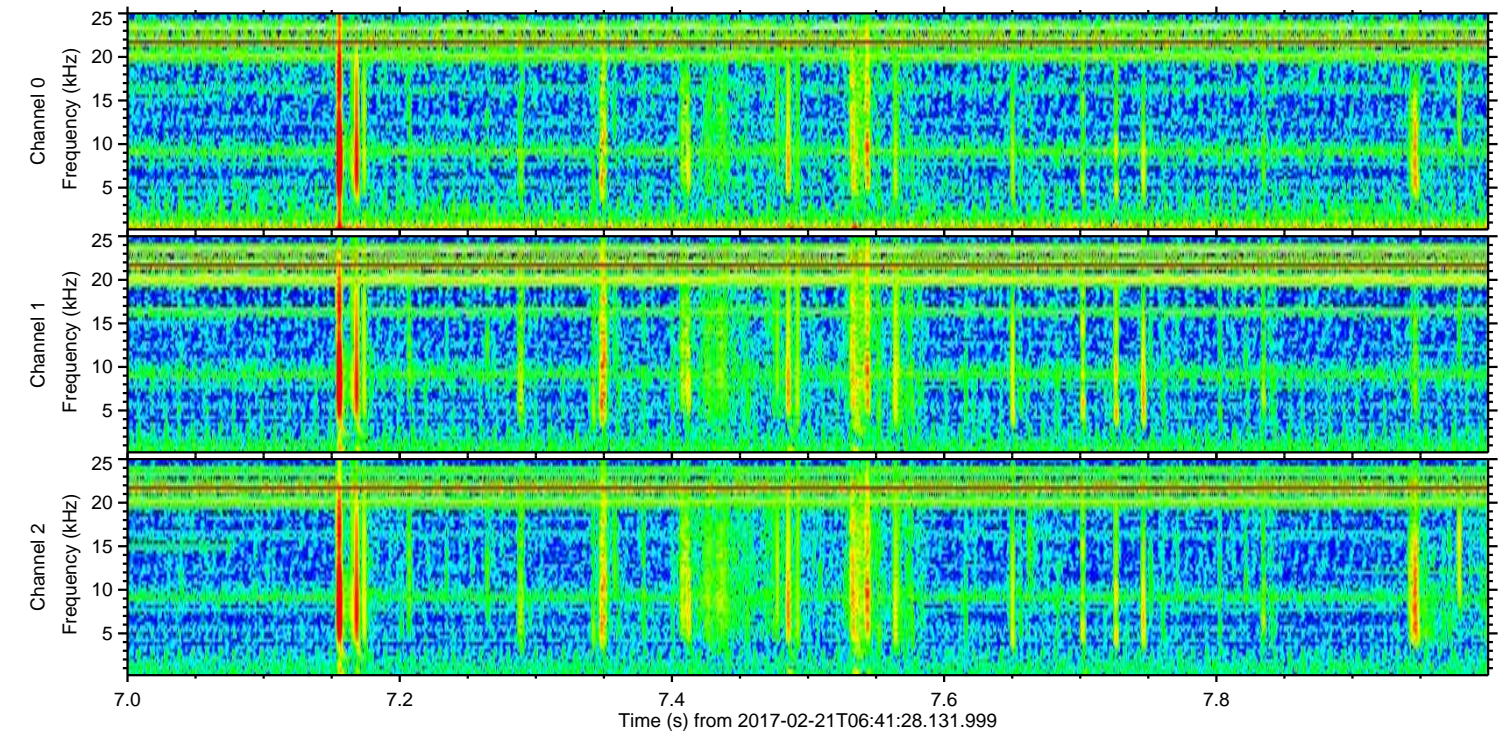
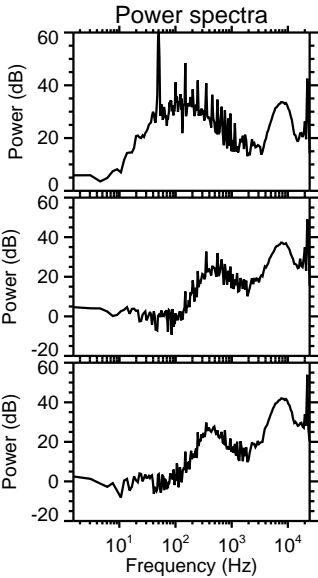
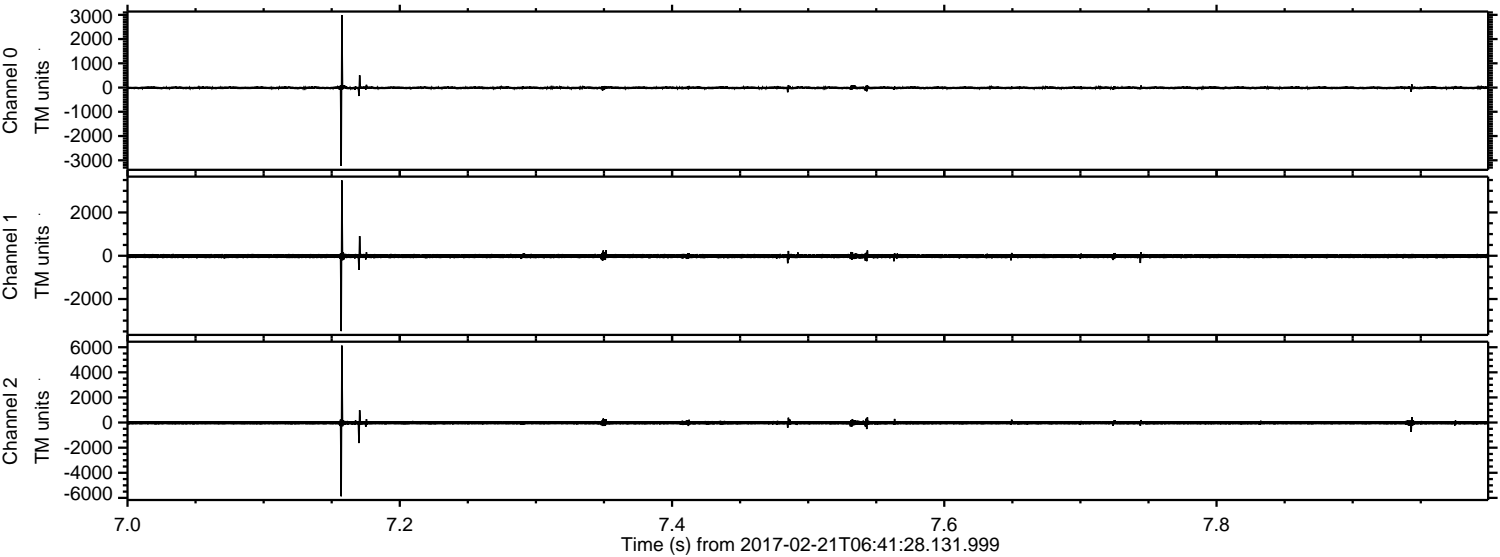

Channel 0
mn: -3232
mx: 2987
 μ : -9.6
 σ : 34.7

Channel 1
mn: -3485
mx: 3483
 μ : -17.2
 σ : 58.5

Channel 2
mn: -5873
mx: 6130
 μ : -20.7
 σ : 98.8

ELMAVAN 3D WAVEFORMS (Measured data sampled at 50 kHz) 51000 packets of 144 samples from 2017-02-21T06:41:28.131.999. Part 119/147

Processed Tue Feb 21 07:49:17 2017 by ELM ver.2012-10-06 from 001__elm20170221_064127__dat00.bin

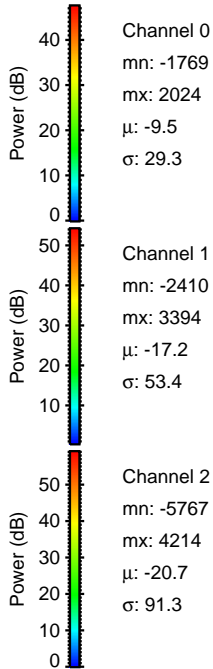
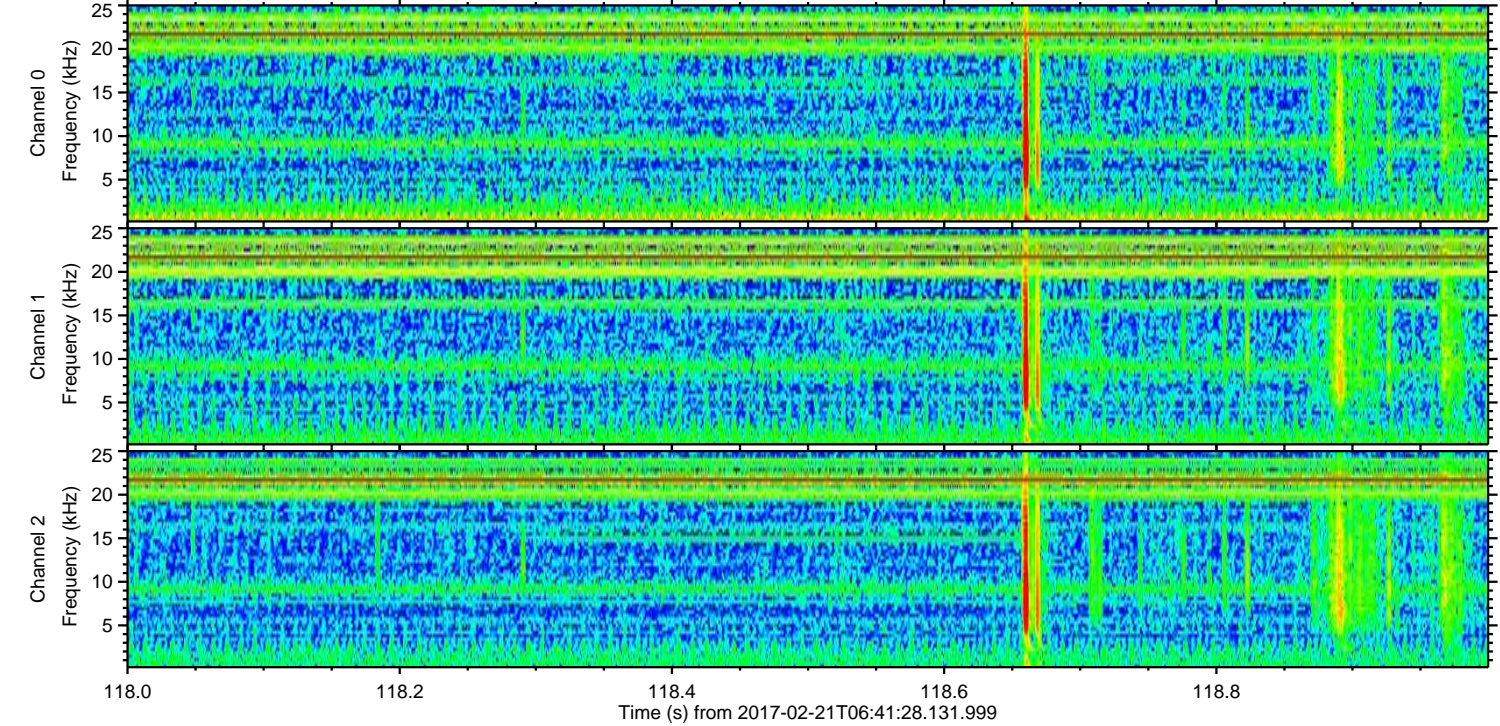
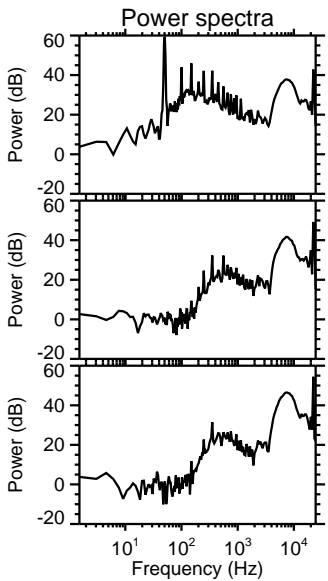
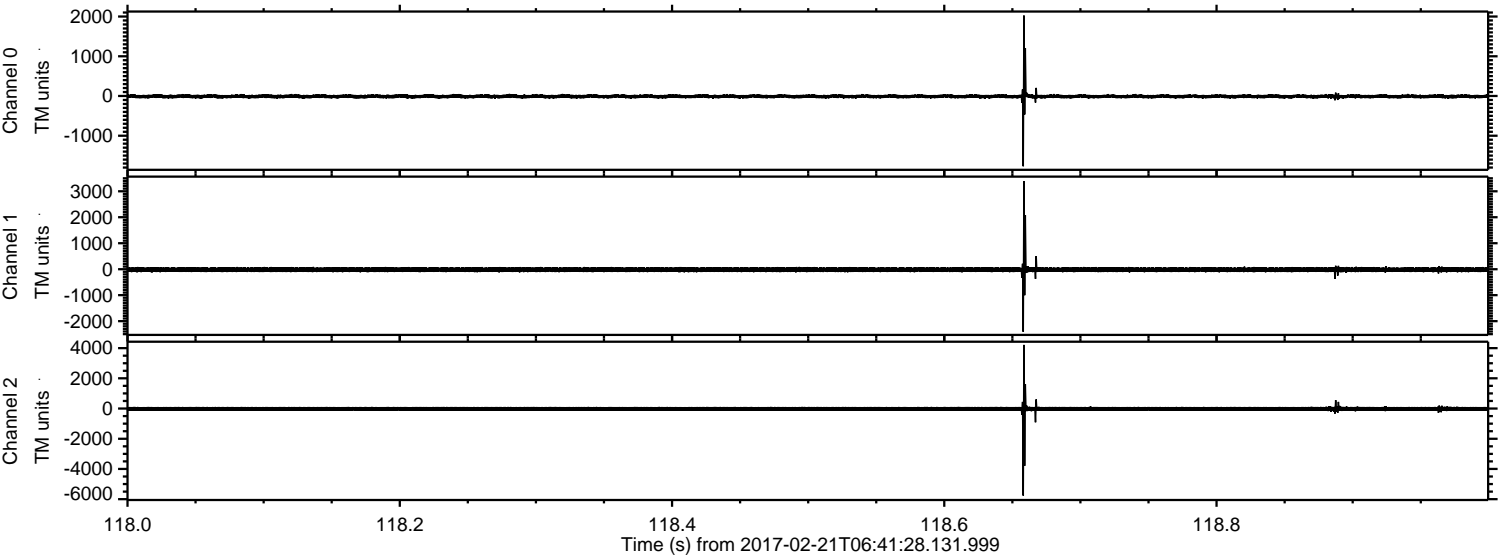

Channel 0
mn: -1769
mx: 2024
 μ : -9.5
 σ : 29.3

Channel 1
mn: -2410
mx: 3394
 μ : -17.2
 σ : 53.4

Channel 2
mn: -5767
mx: 4214
 μ : -20.7
 σ : 91.3

Processed Tue Feb 21 07:49:18 2017 by ELM ver.2012-10-06 from 001__elm20170221_064127__dat00.bin

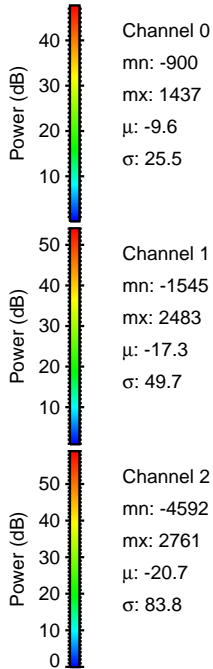
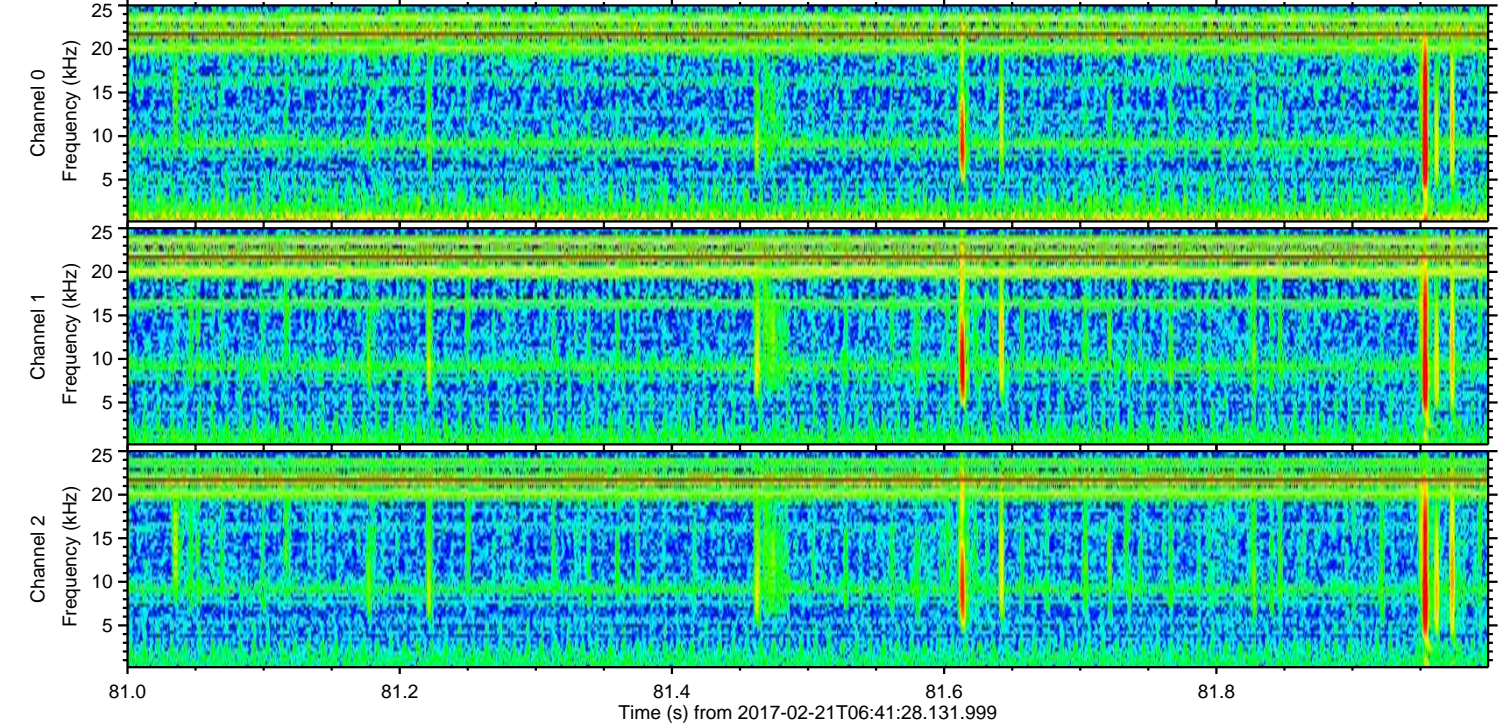
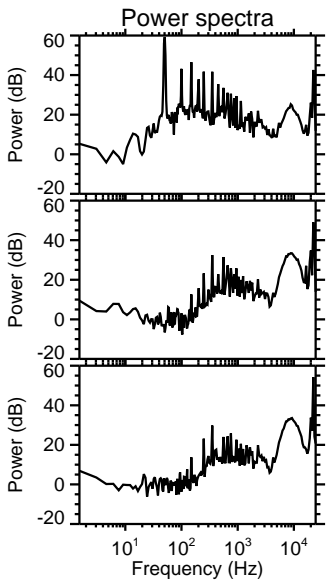
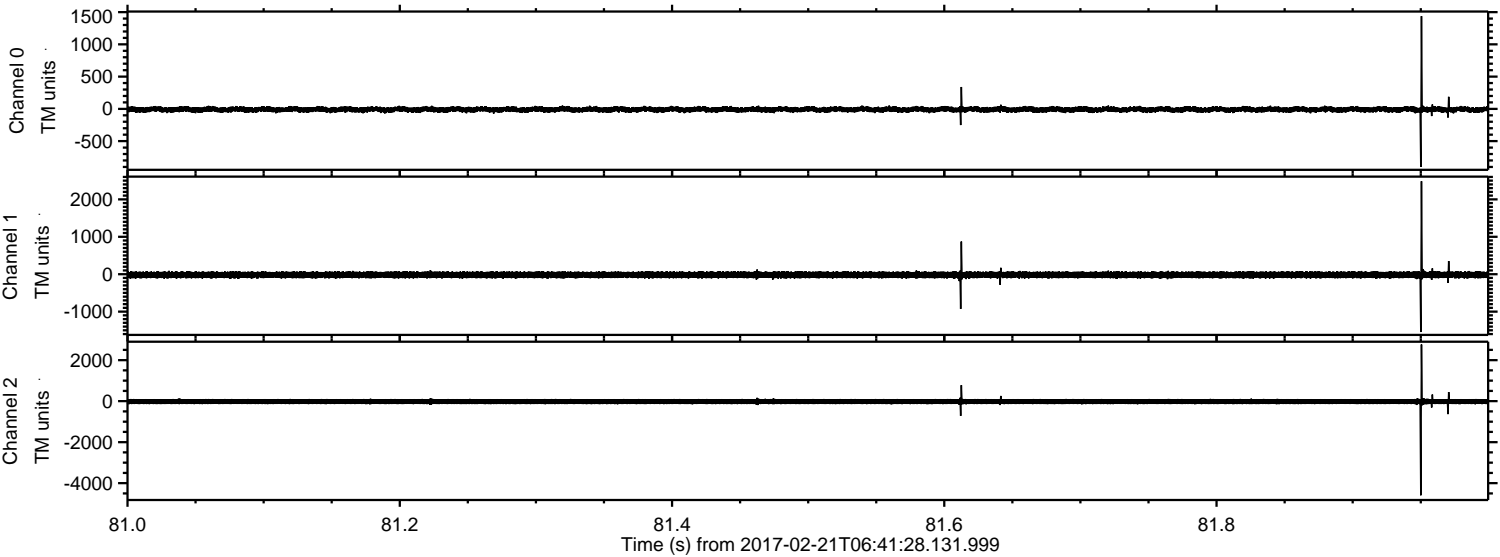

Processed Tue Feb 21 07:49:19 2017 by ELM ver.2012-10-06 from 001__elm20170221_064127__dat00.bin

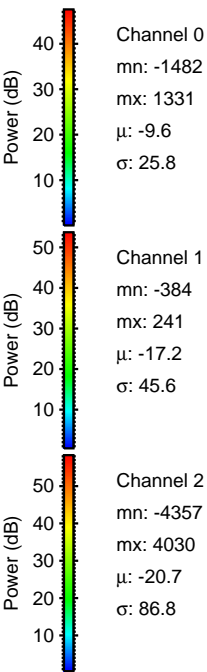
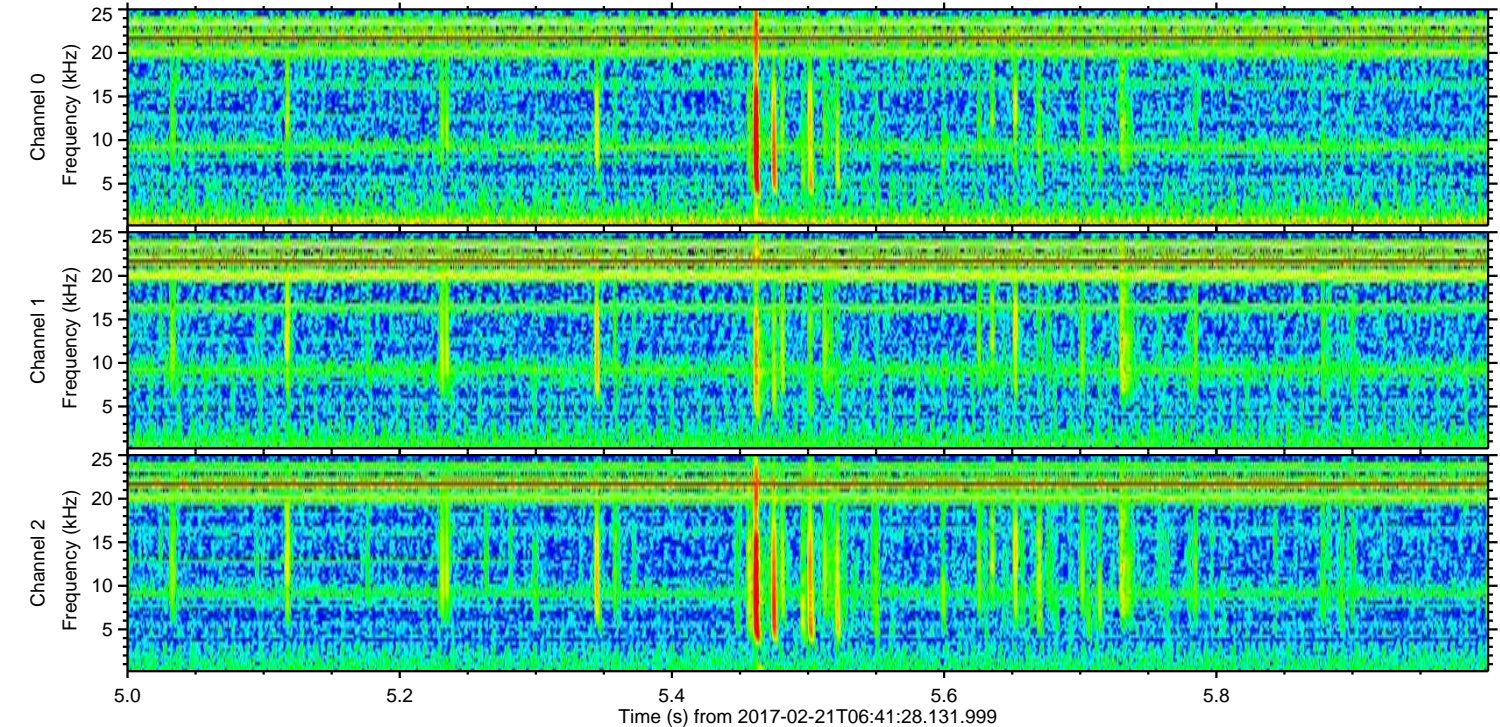
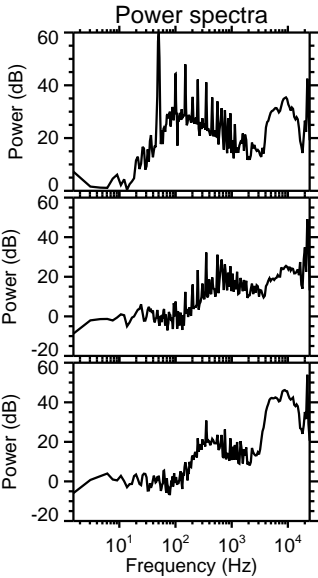
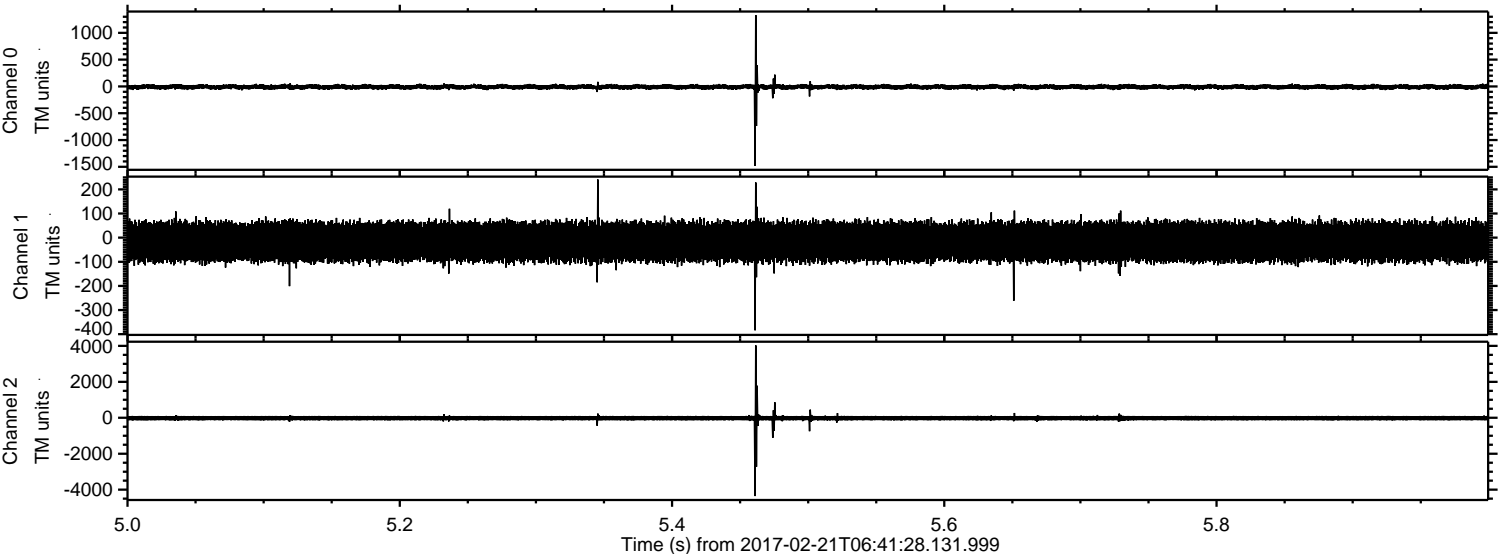

ELMAVAN 3D WAVEFORMS (Measured data sampled at 50 kHz) 51000 packets of 144 samples from 2017-02-21T06:41:28.131.999. Part 24/147

Processed Tue Feb 21 07:49:20 2017 by ELM ver.2012-10-06 from 001__elm20170221_064127__dat00.bin

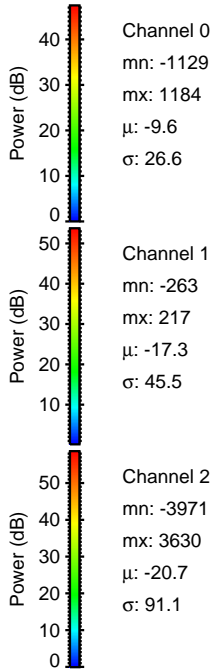
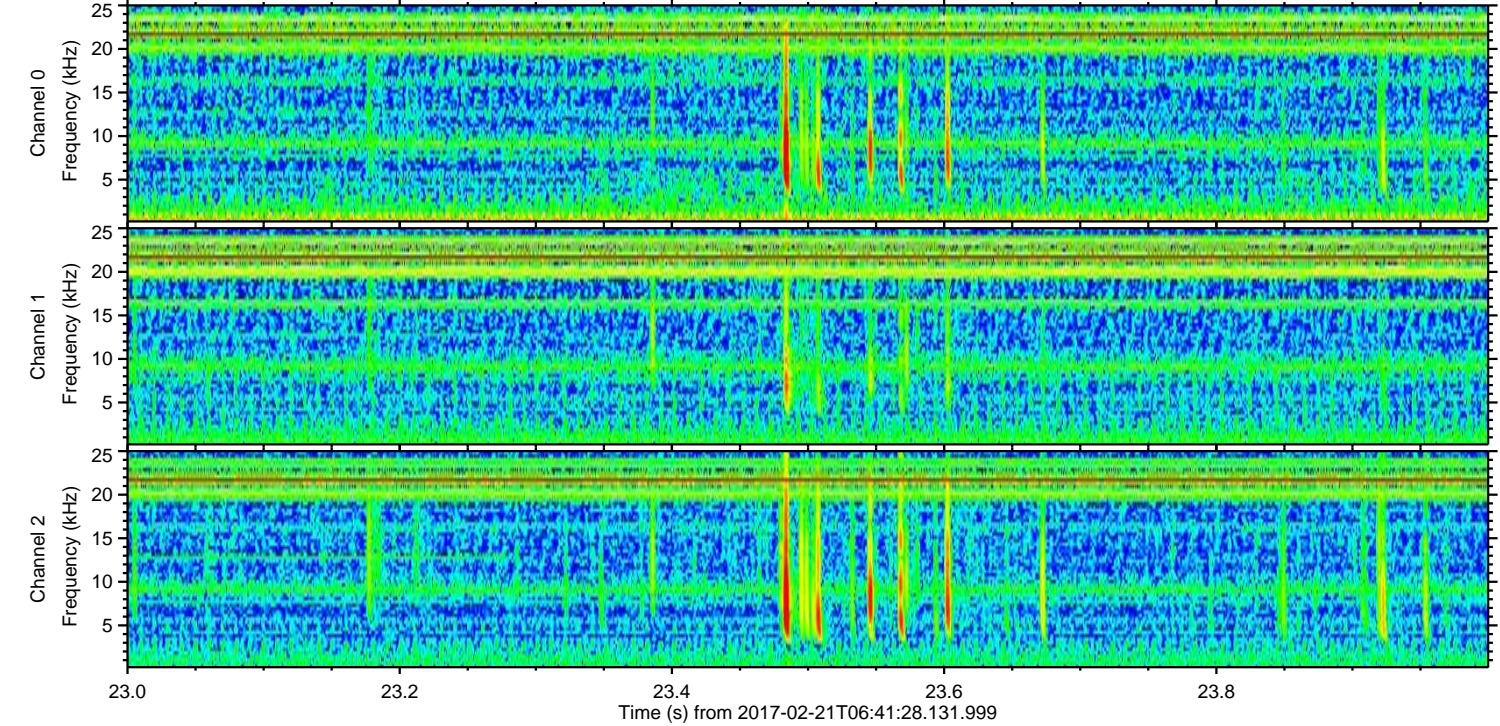
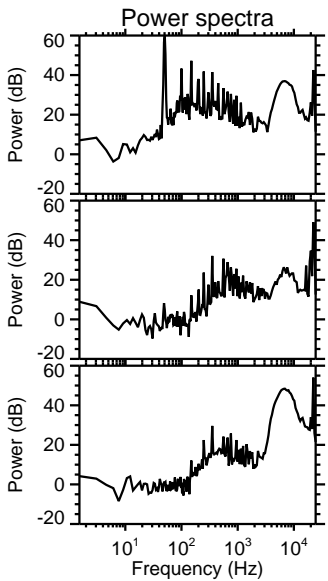
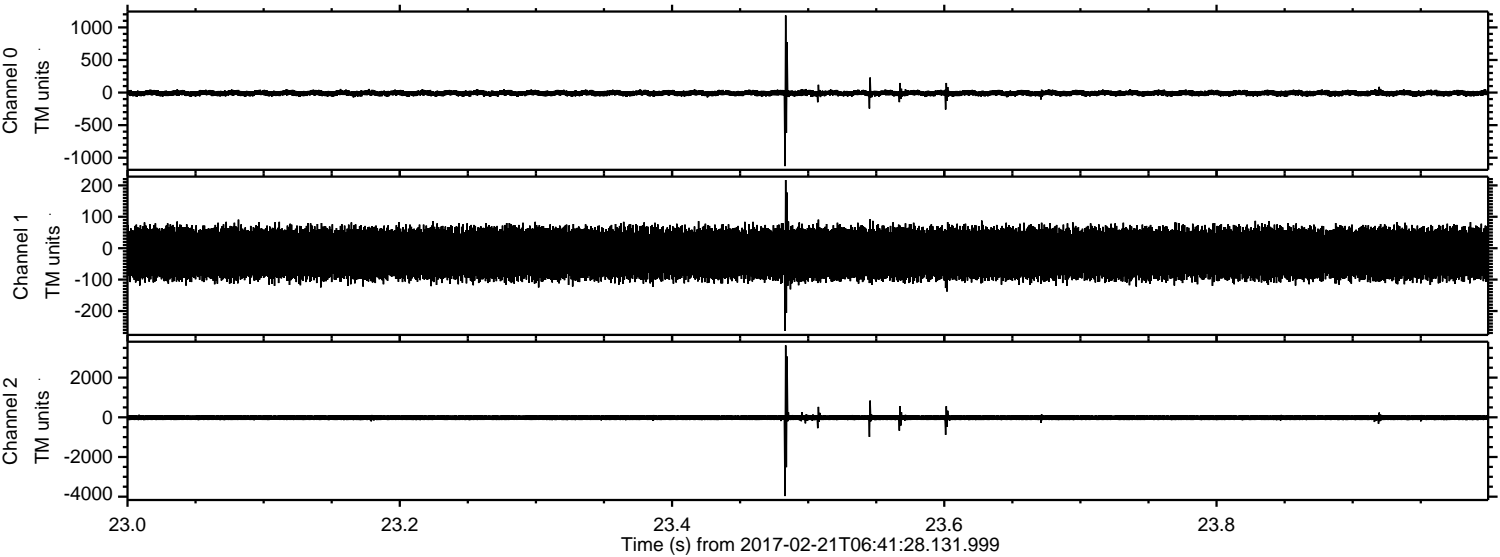

Channel 0
mn: -1129
mx: 1184
 μ : -9.6
 σ : 26.6

Channel 1
mn: -263
mx: 217
 μ : -17.3
 σ : 45.5

Channel 2
mn: -3971
mx: 3630
 μ : -20.7
 σ : 91.1

ELMAVAN 3D WAVEFORMS (Measured data sampled at 50 kHz) 51000 packets of 144 samples from 2017-02-21T06:41:28.131.999. Part 22/147

Processed Tue Feb 21 07:49:21 2017 by ELM ver.2012-10-06 from 001__elm20170221_064127__dat00.bin

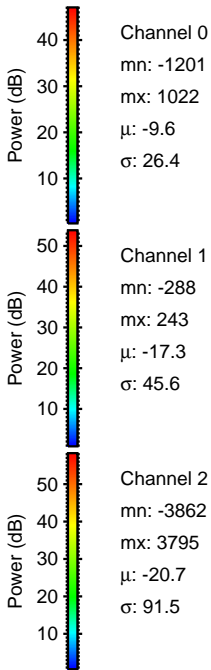
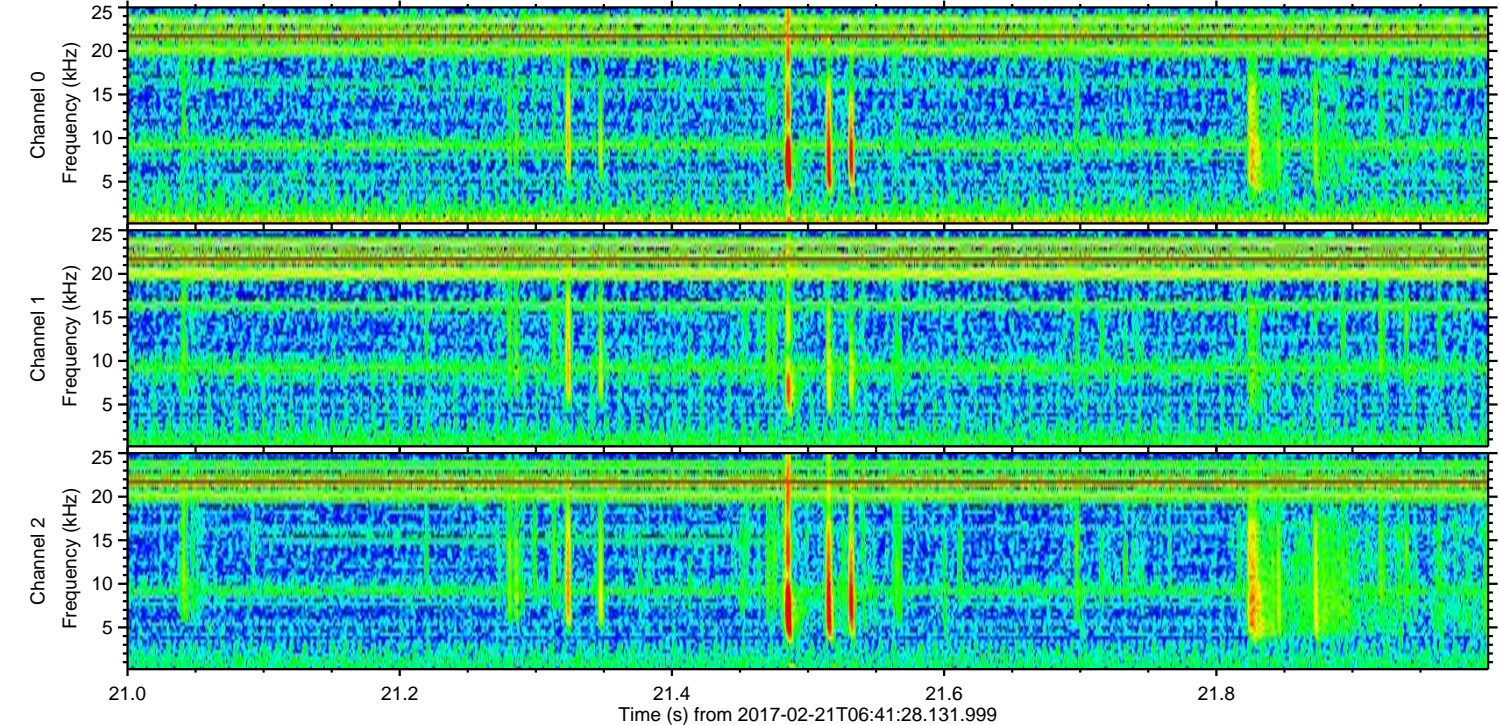
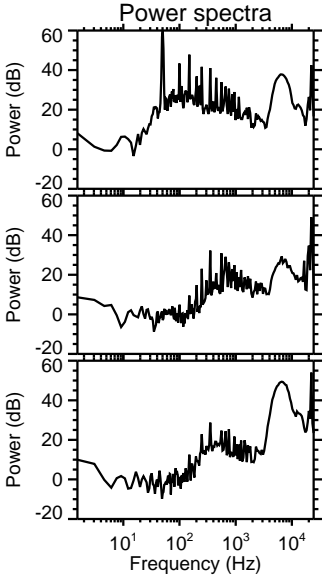
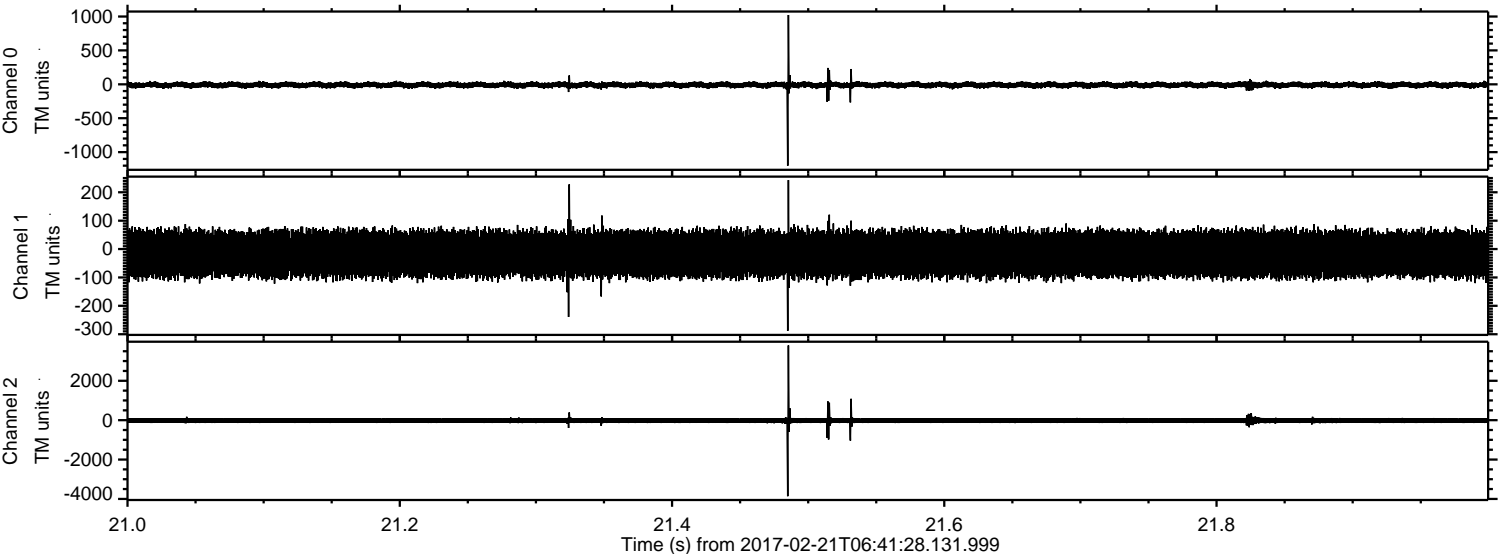

ELMAVAN 3D WAVEFORMS (Measured data sampled at 50 kHz) 51000 packets of 144 samples from 2017-02-21T06:41:28.131.999. Part 17/147

Processed Tue Feb 21 07:49:21 2017 by ELM ver.2012-10-06 from 001__elm20170221_064127__dat00.bin

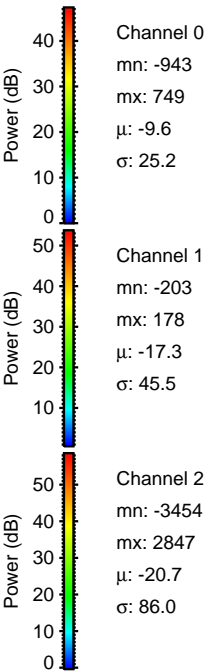
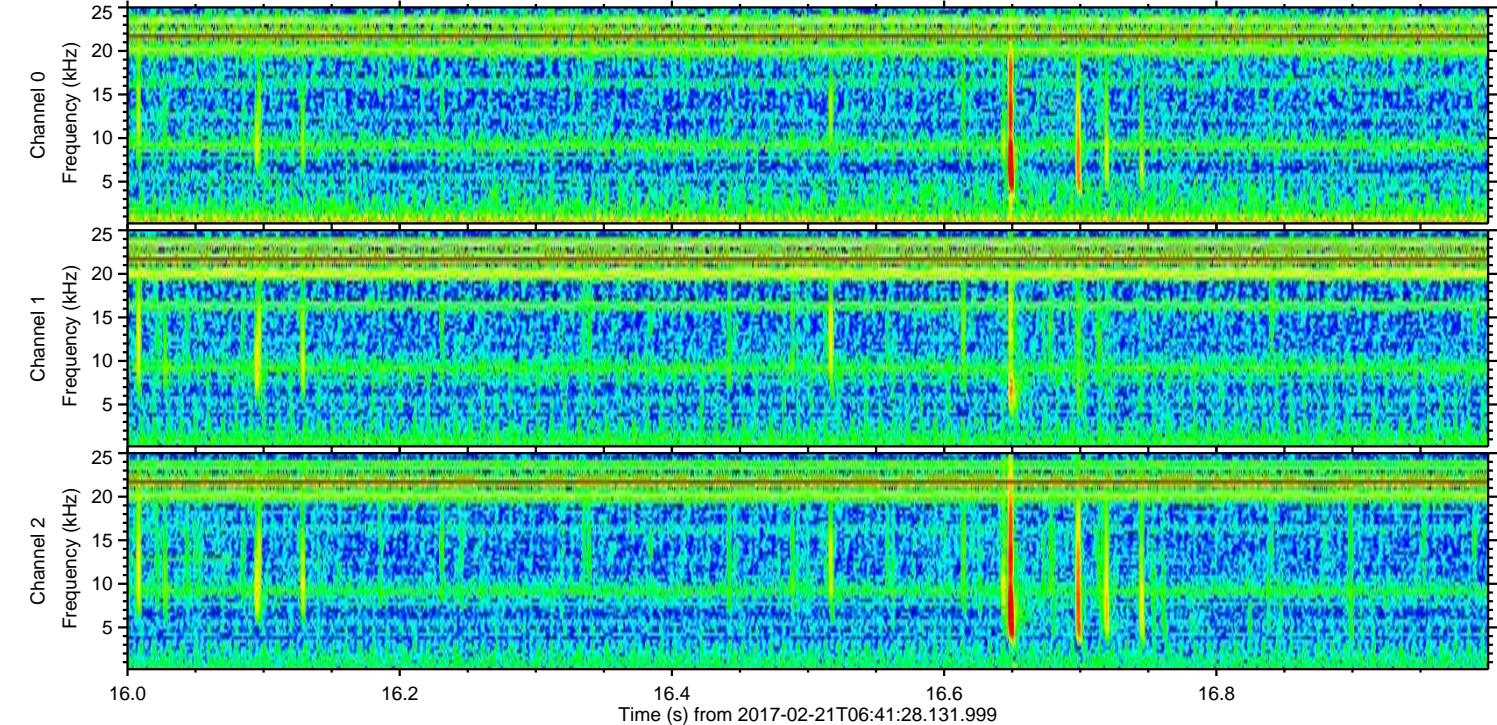
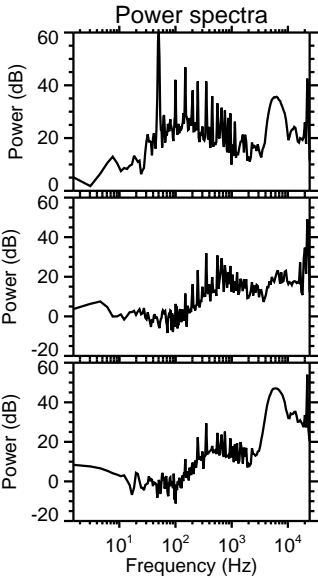
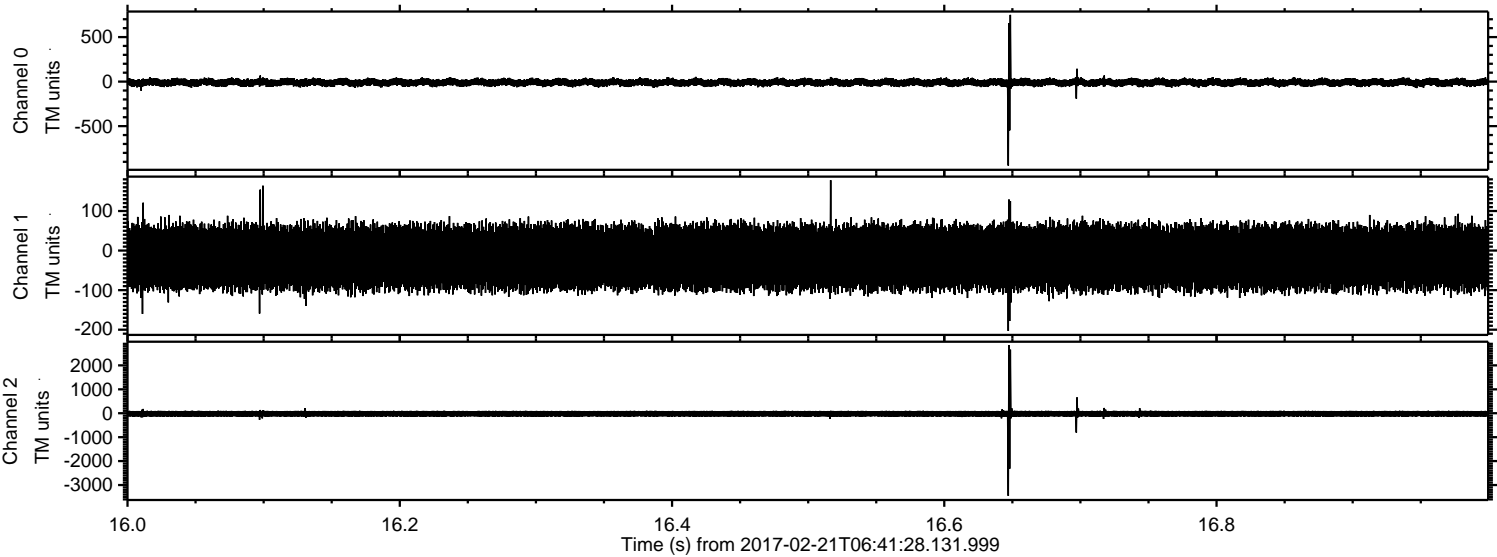

ELMAVAN 3D WAVEFORMS (Measured data sampled at 50 kHz) 51000 packets of 144 samples from 2017-02-21T06:41:28.131.999. Part 3/147

Processed Tue Feb 21 07:49:22 2017 by ELM ver.2012-10-06 from 001__elm20170221_064127__dat00.bin

