

ELMAVAN 3D WAVEFORMS (Measured data sampled at 50 kHz) 51000 packets of 144 samples from 2017-02-21T06:01:26.479.999.

Processed Tue Feb 21 07:09:22 2017 by ELM ver.2012-10-06 from 001__elm20170221_060125__dat00.bin

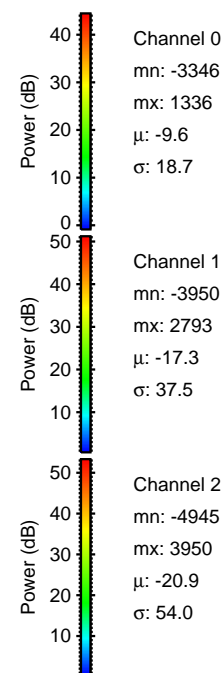
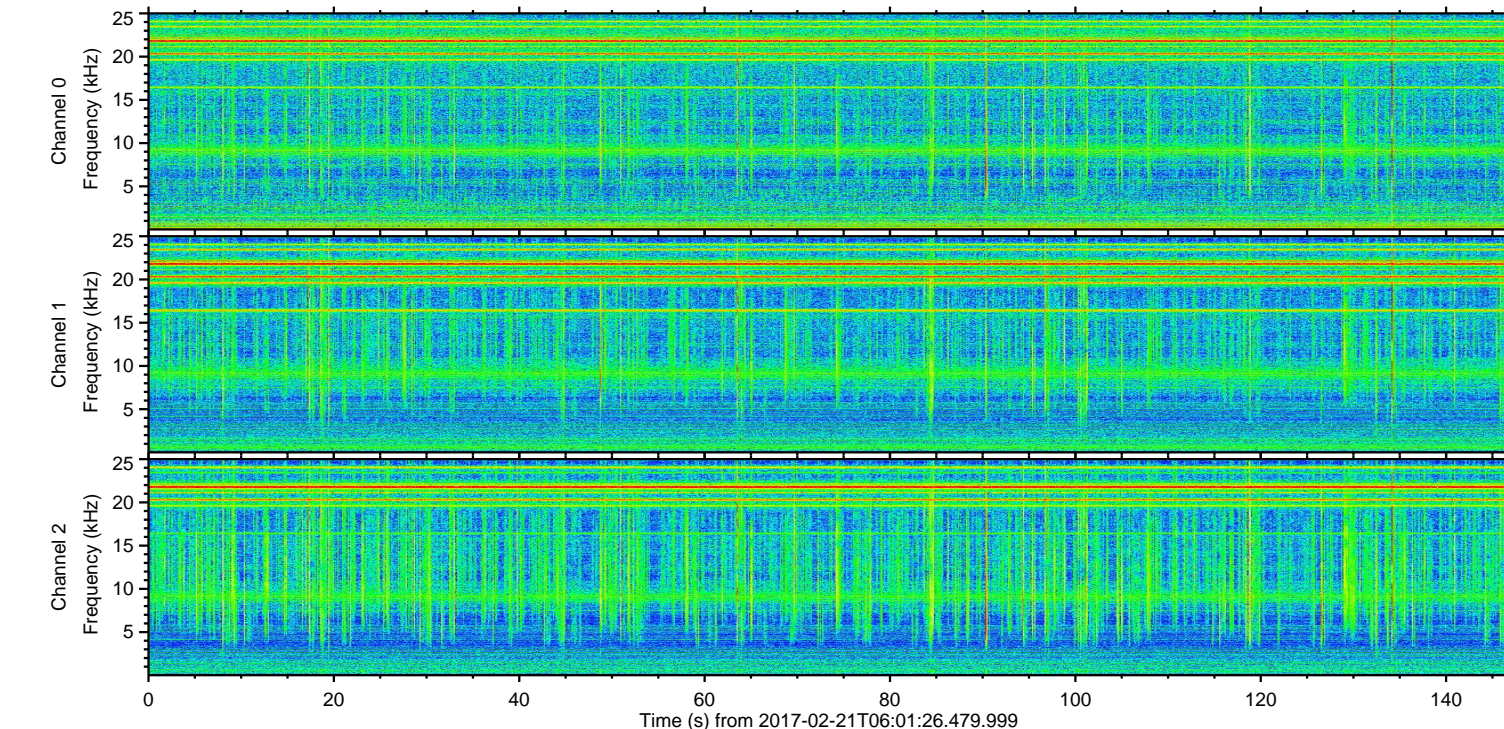
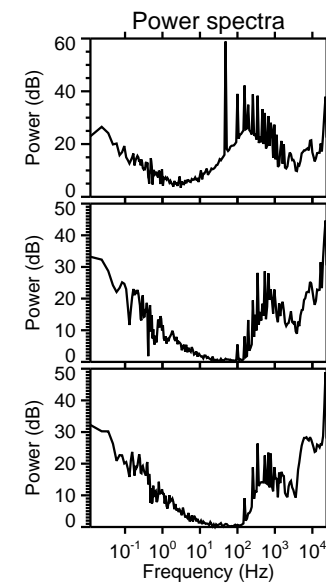
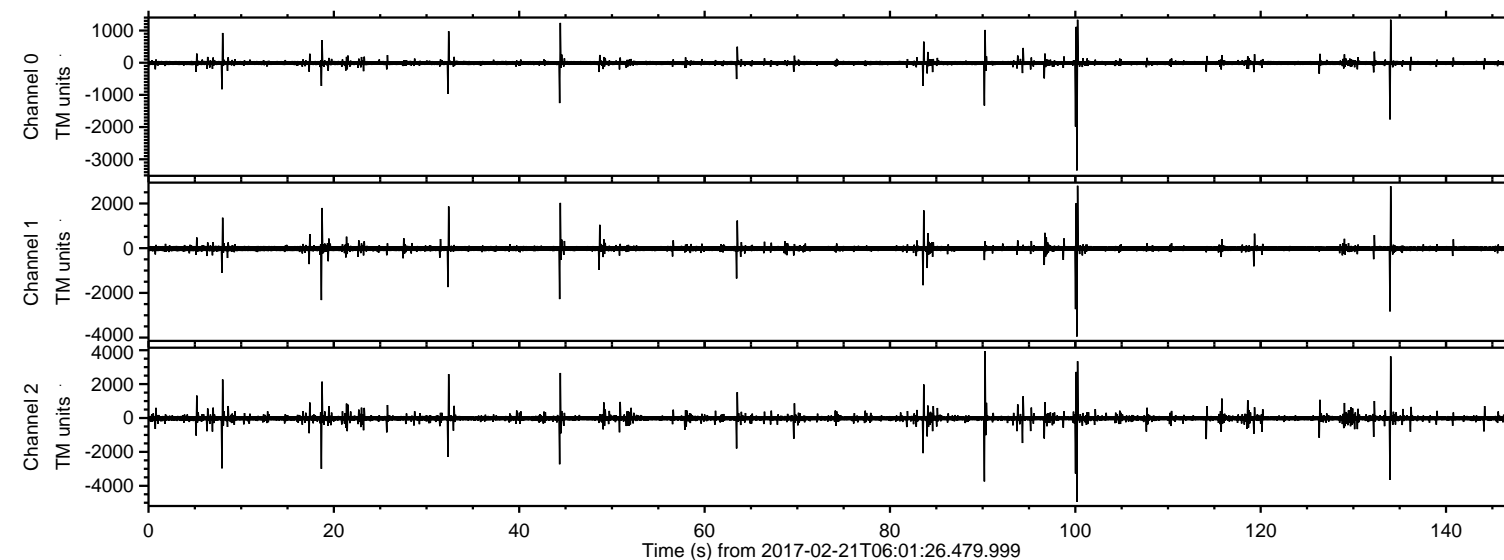

ELMAVAN 3D WAVEFORMS (Measured data sampled at 50 kHz) 51000 packets of 144 samples from 2017-02-21T06:01:26.479.999. Part 101/147

Processed Tue Feb 21 07:09:37 2017 by ELM ver.2012-10-06 from 001__elm20170221_060125__dat00.bin

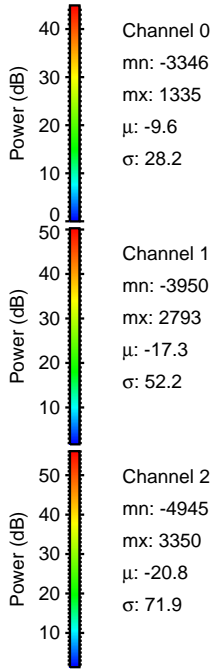
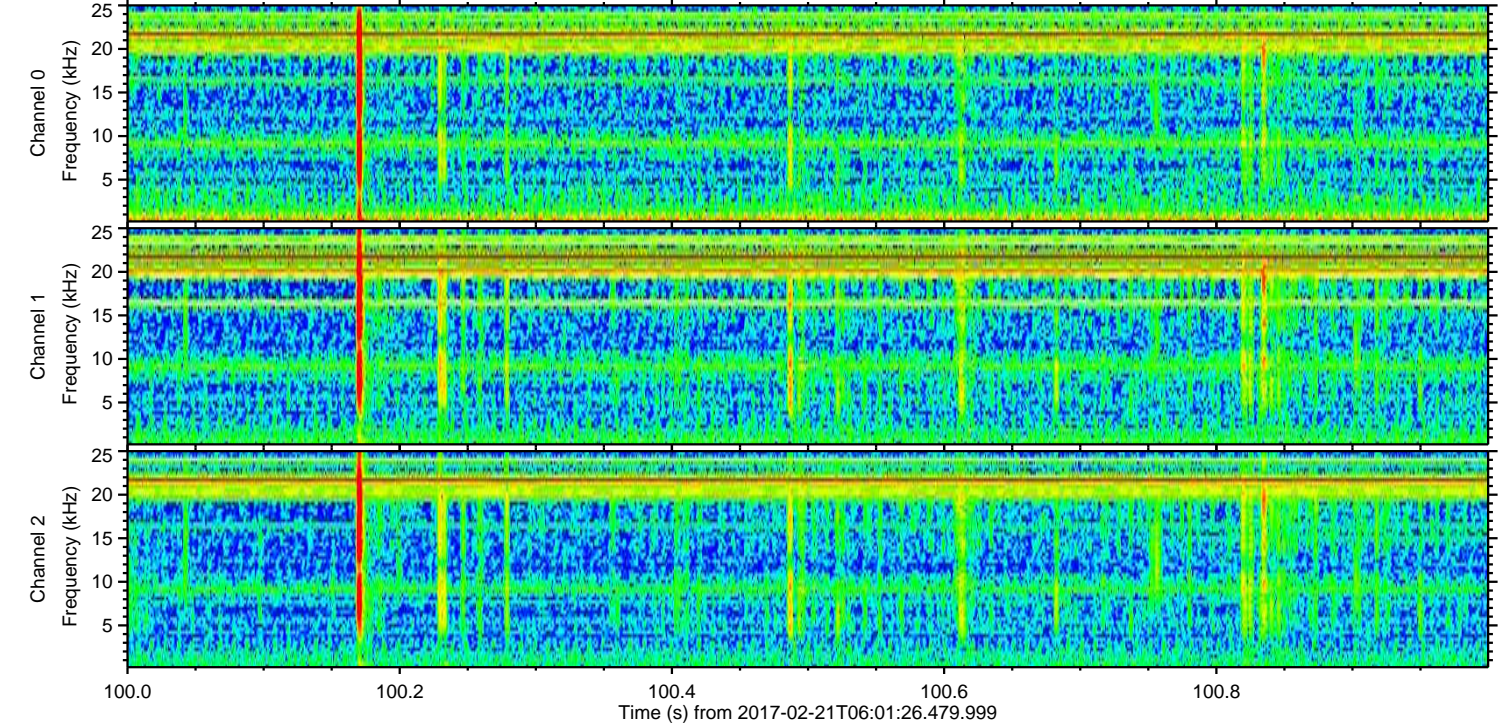
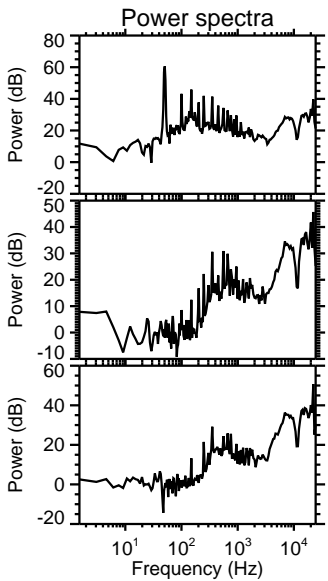
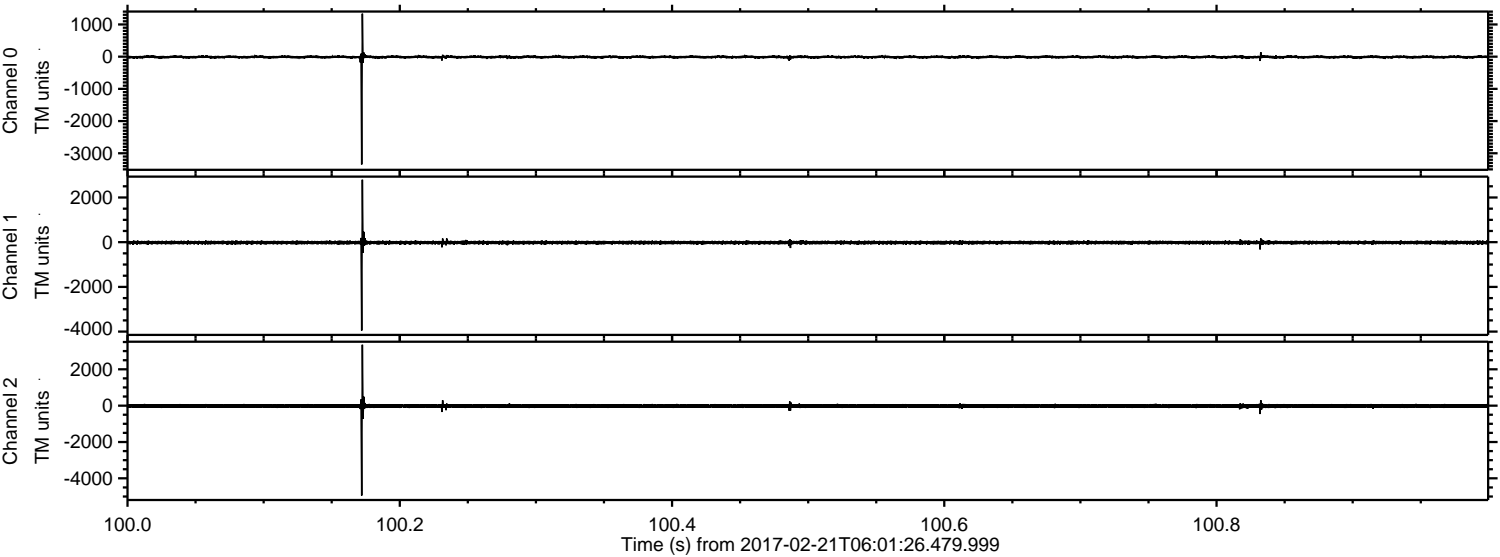

ELMAVAN 3D WAVEFORMS (Measured data sampled at 50 kHz) 51000 packets of 144 samples from 2017-02-21T06:01:26.479.999. Part 91/147

Processed Tue Feb 21 07:09:38 2017 by ELM ver.2012-10-06 from 001__elm20170221_060125__dat00.bin

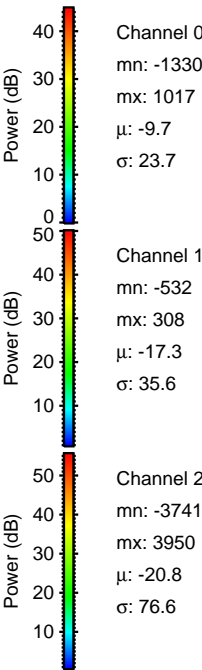
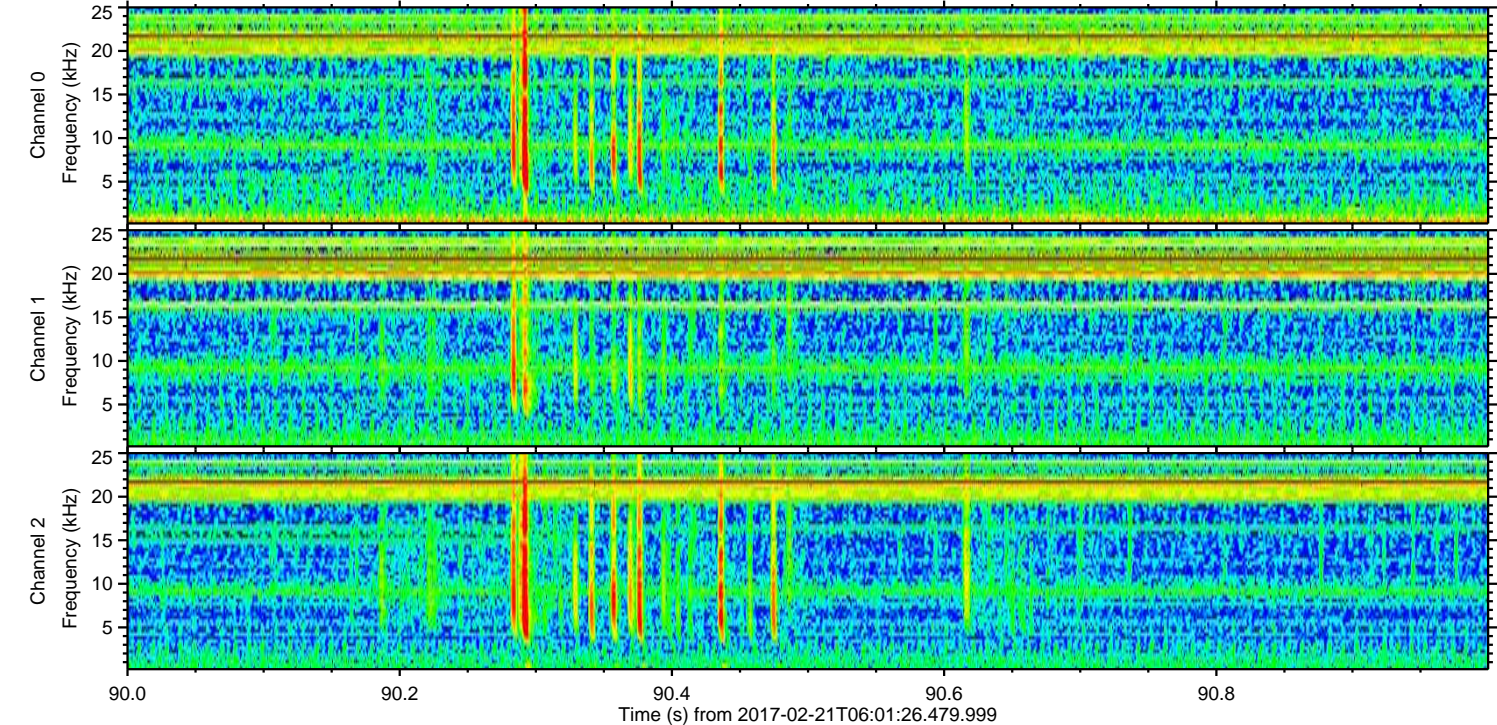
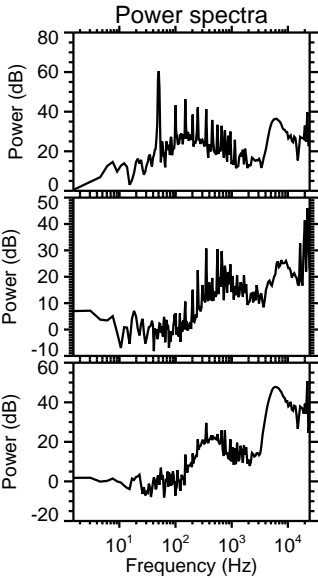
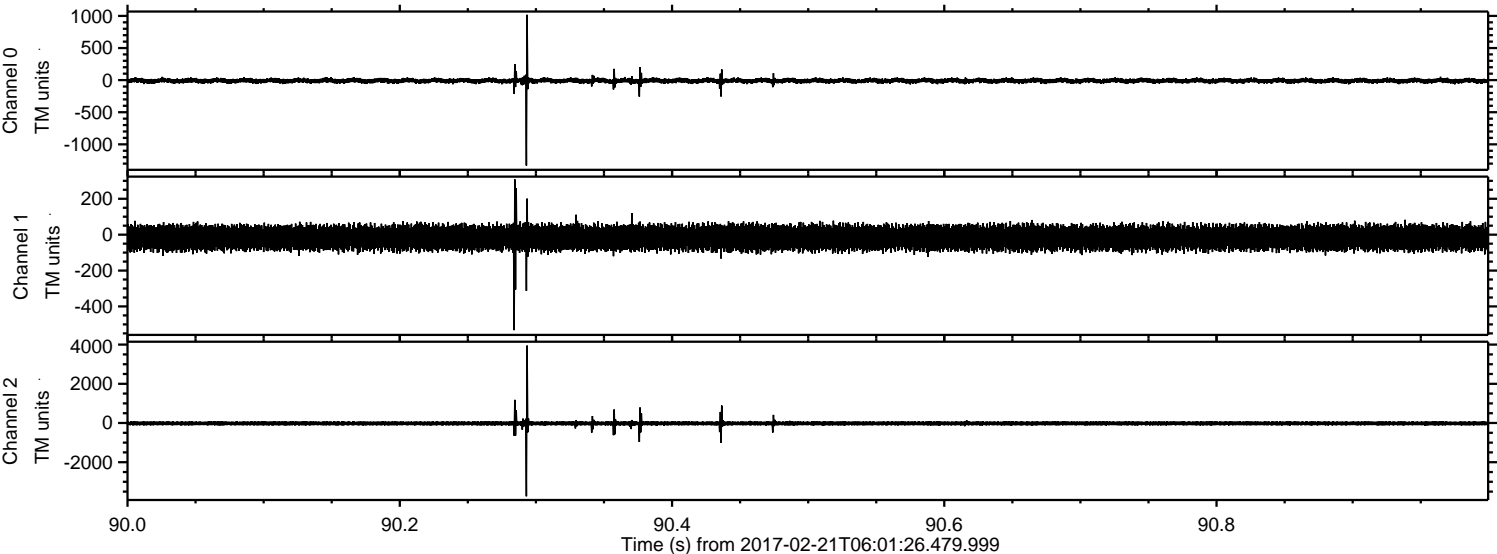

ELMAVAN 3D WAVEFORMS (Measured data sampled at 50 kHz) 51000 packets of 144 samples from 2017-02-21T06:01:26.479.999. Part 135/147

Processed Tue Feb 21 07:09:39 2017 by ELM ver.2012-10-06 from 001__elm20170221_060125__dat00.bin

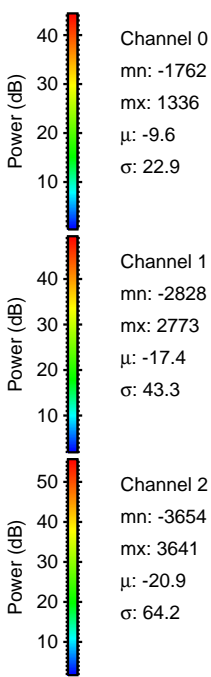
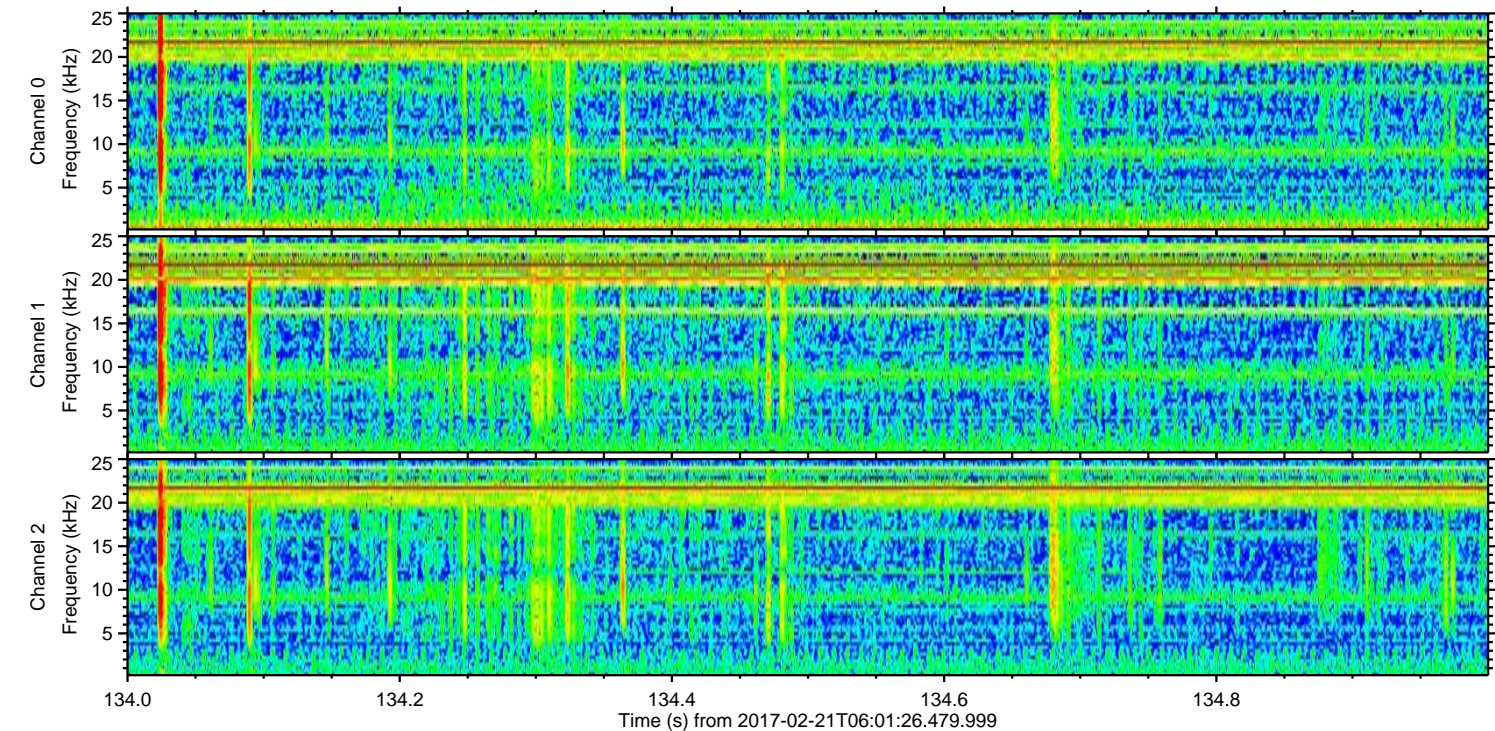
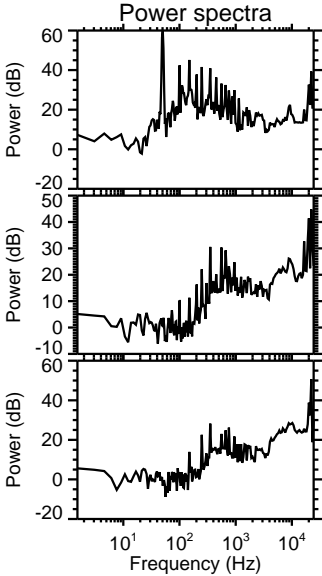
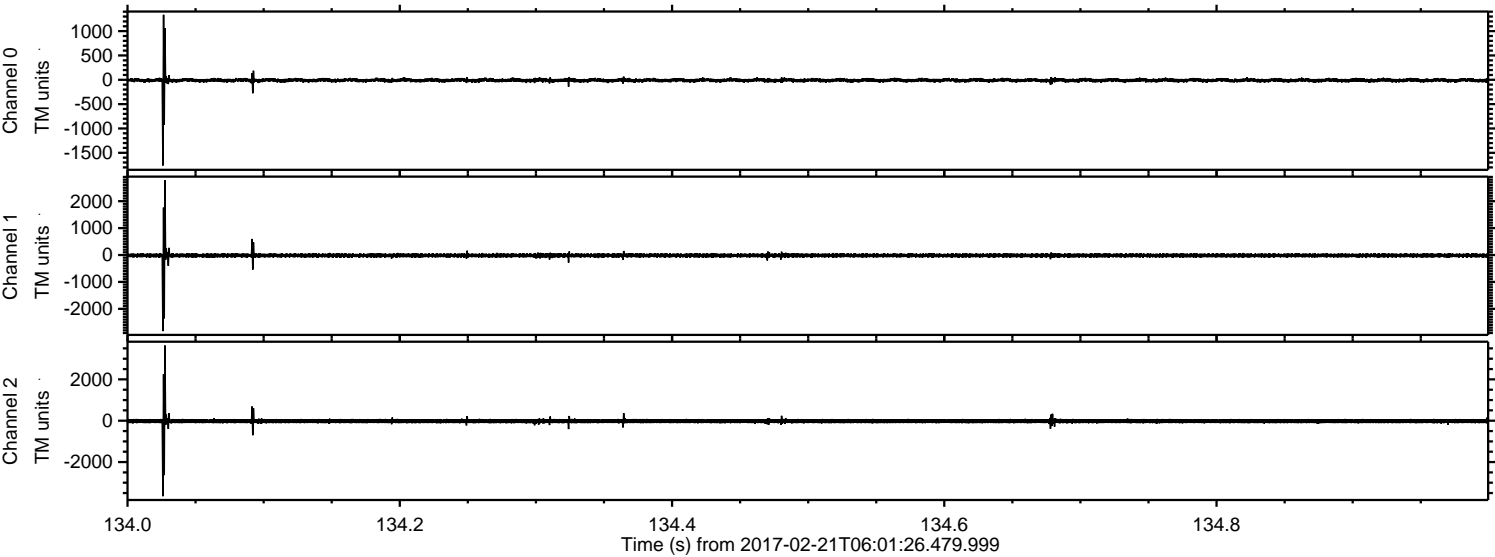

ELMAVAN 3D WAVEFORMS (Measured data sampled at 50 kHz) 51000 packets of 144 samples from 2017-02-21T06:01:26.479.999. Part 19/147

Processed Tue Feb 21 07:09:40 2017 by ELM ver.2012-10-06 from 001__elm20170221_060125__dat00.bin

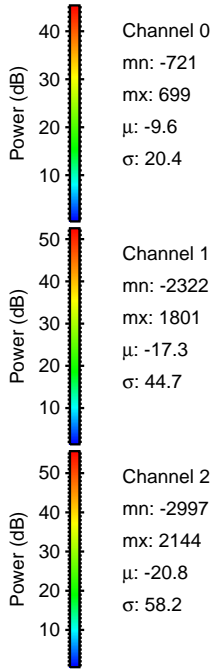
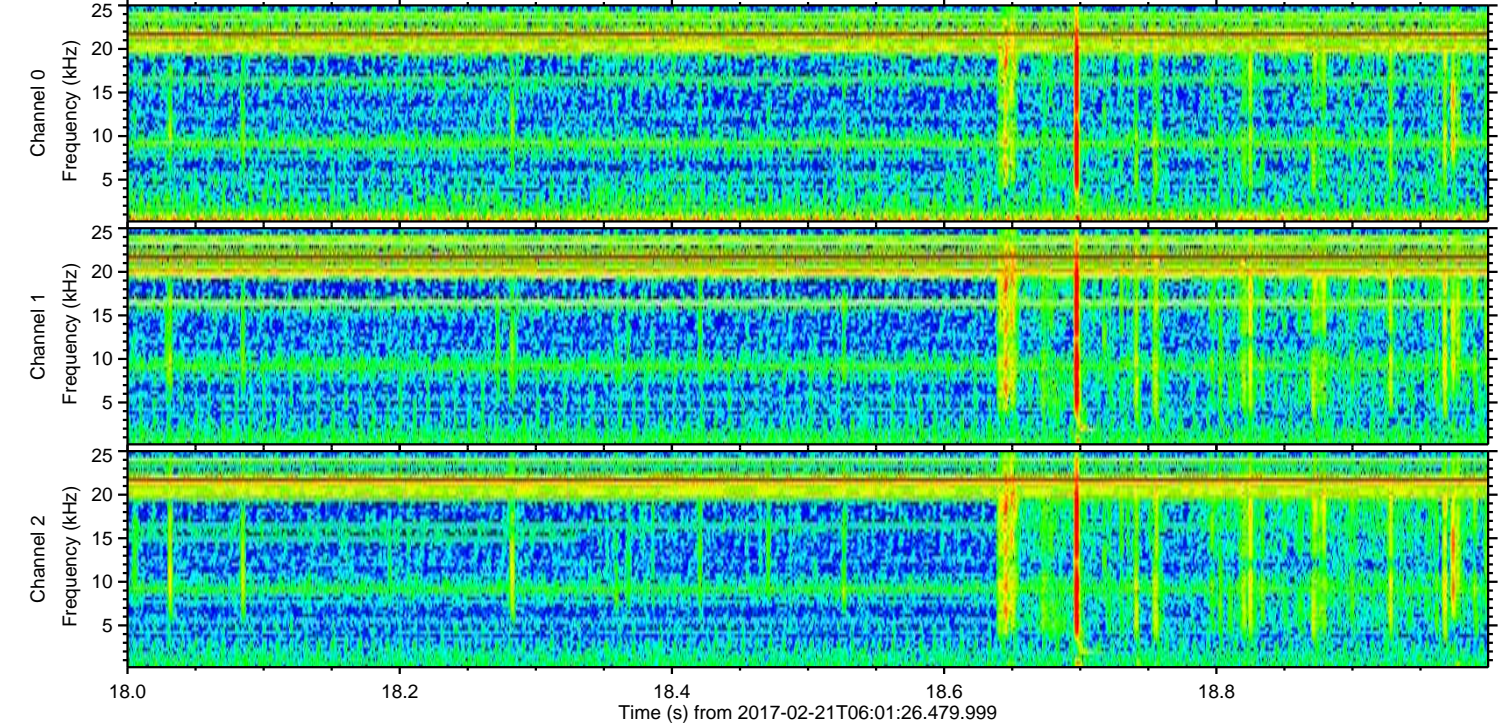
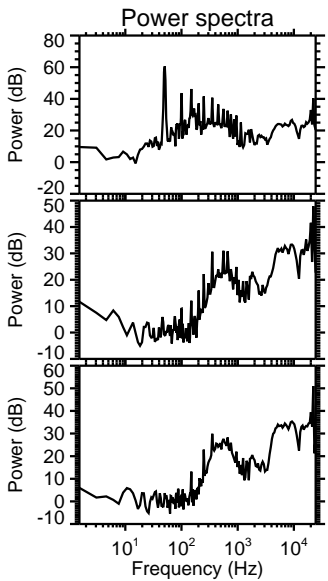
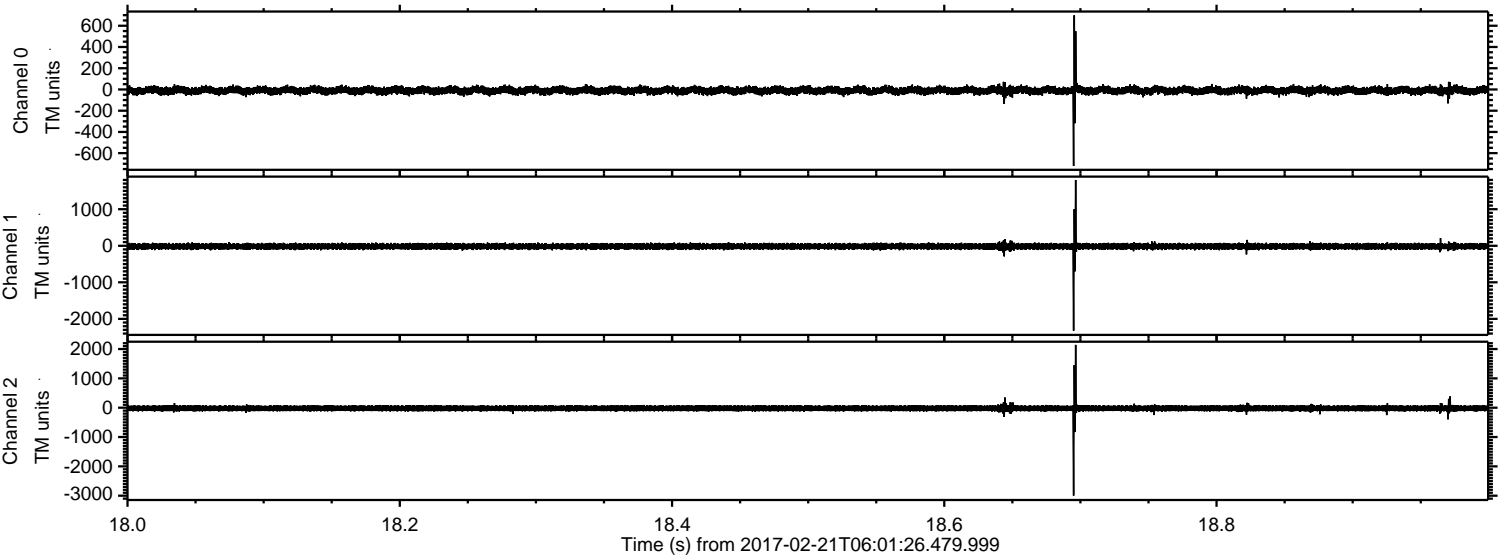

Processed Tue Feb 21 07:09:41 2017 by ELM ver.2012-10-06 from 001__elm20170221_060125__dat00.bin

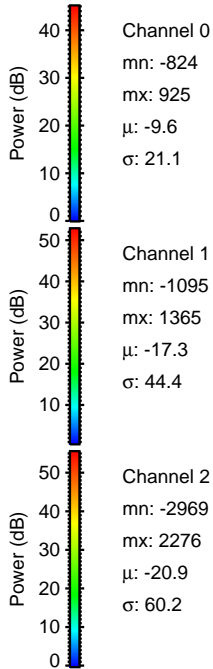
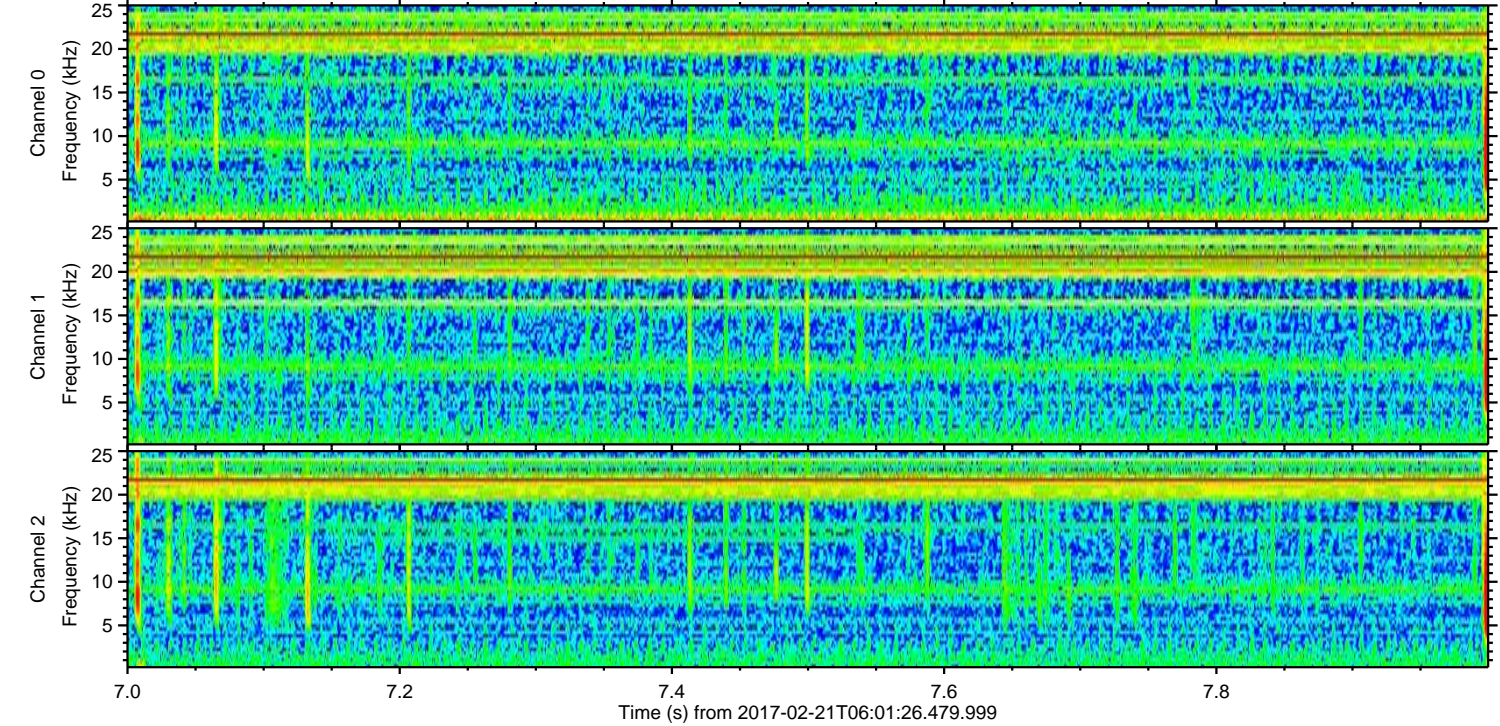
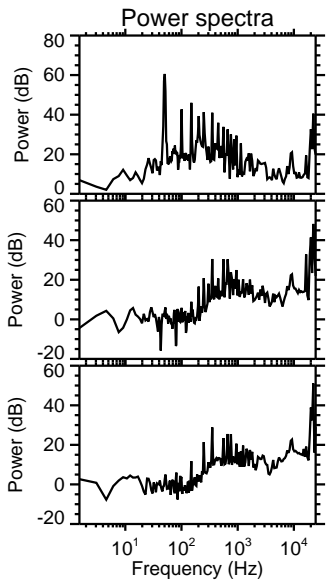
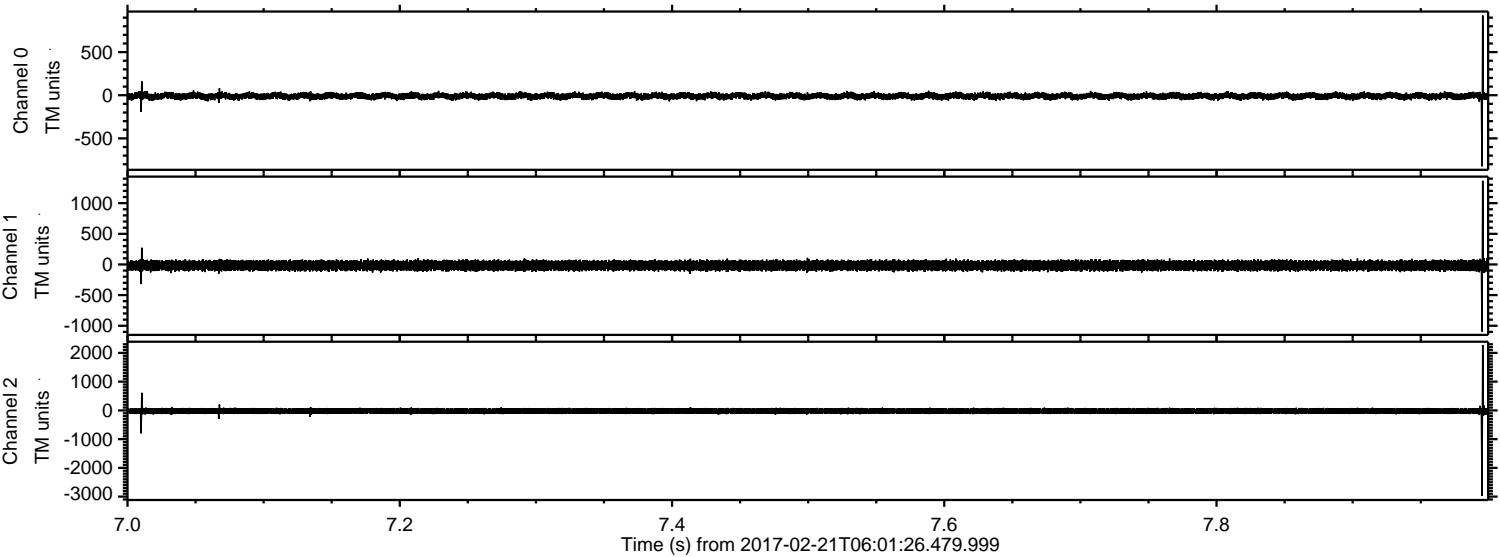

Channel 0
mn: -824
mx: 925
 μ : -9.6
 σ : 21.1

Channel 1
mn: -1095
mx: 1365
 μ : -17.3
 σ : 44.4

Channel 2
mn: -2969
mx: 2276
 μ : -20.9
 σ : 60.2

ELMAVAN 3D WAVEFORMS (Measured data sampled at 50 kHz) 51000 packets of 144 samples from 2017-02-21T06:01:26.479.999. Part 45/147

Processed Tue Feb 21 07:09:42 2017 by ELM ver.2012-10-06 from 001__elm20170221_060125__dat00.bin

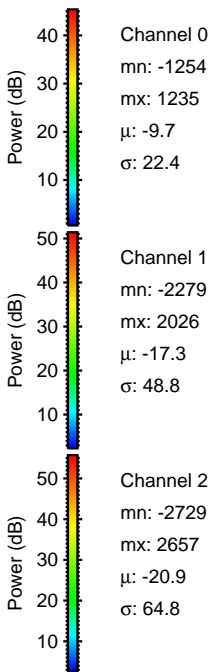
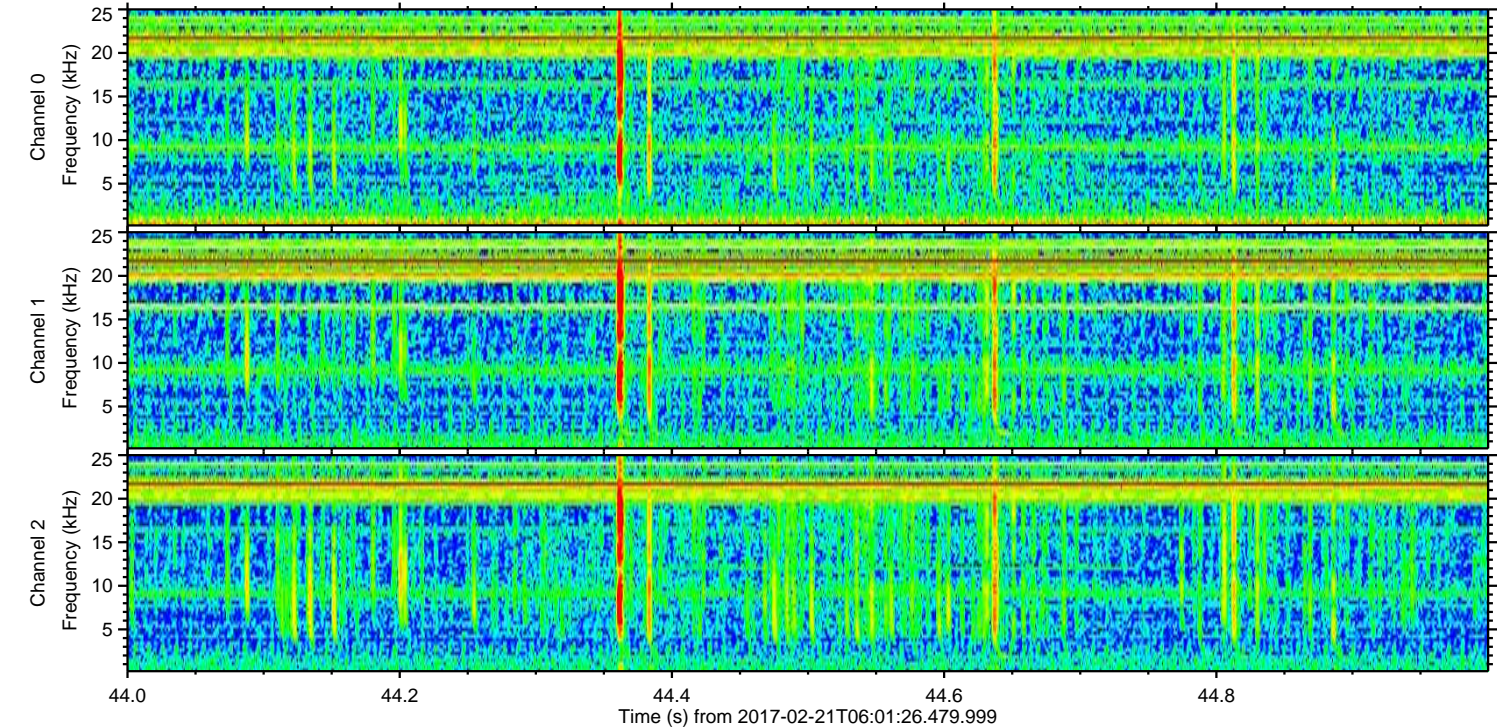
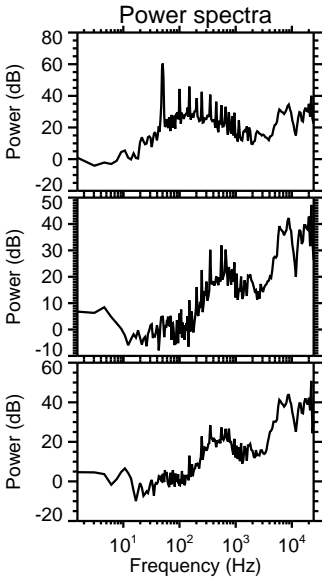
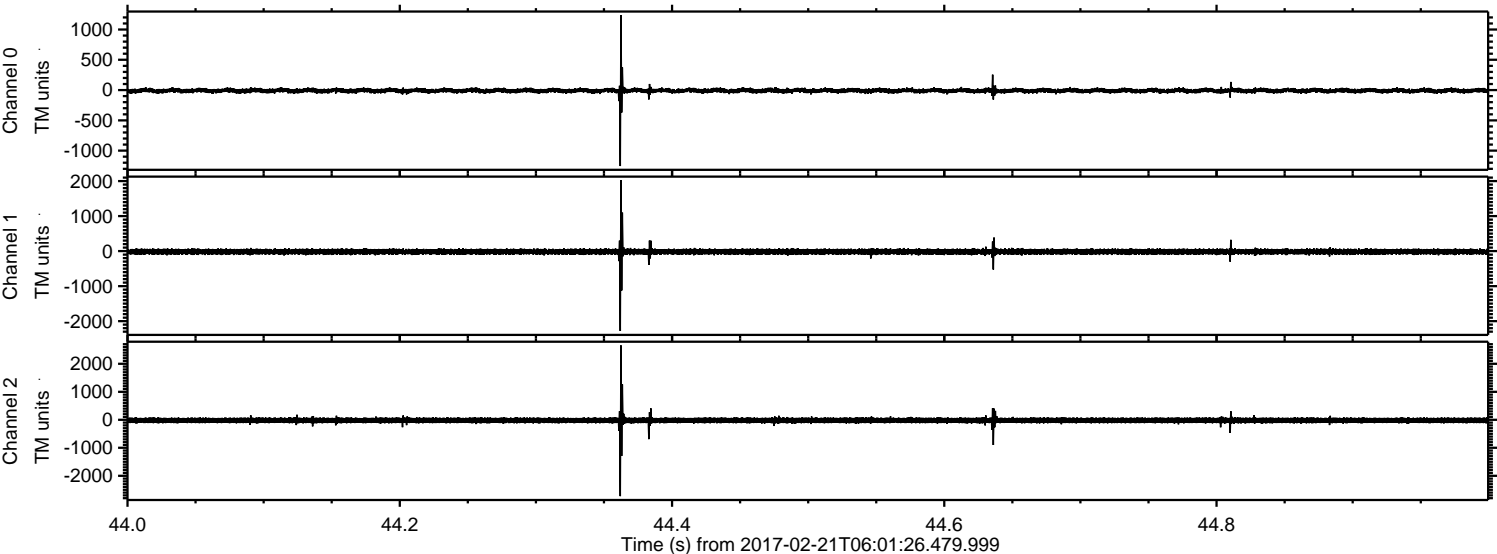

Processed Tue Feb 21 07:09:43 2017 by ELM ver.2012-10-06 from 001__elm20170221_060125__dat00.bin

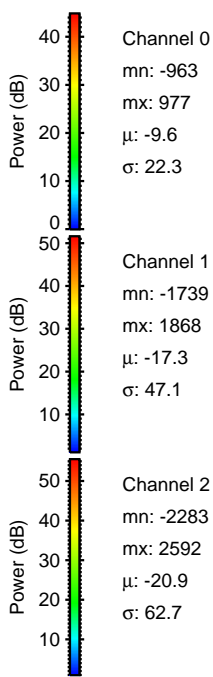
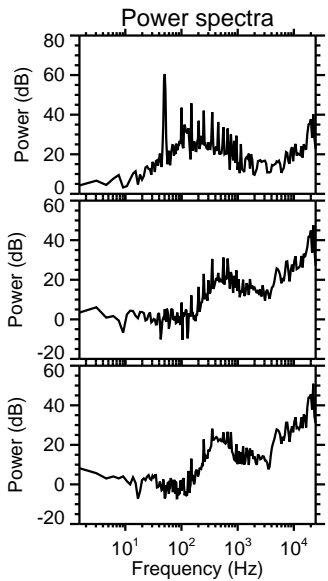
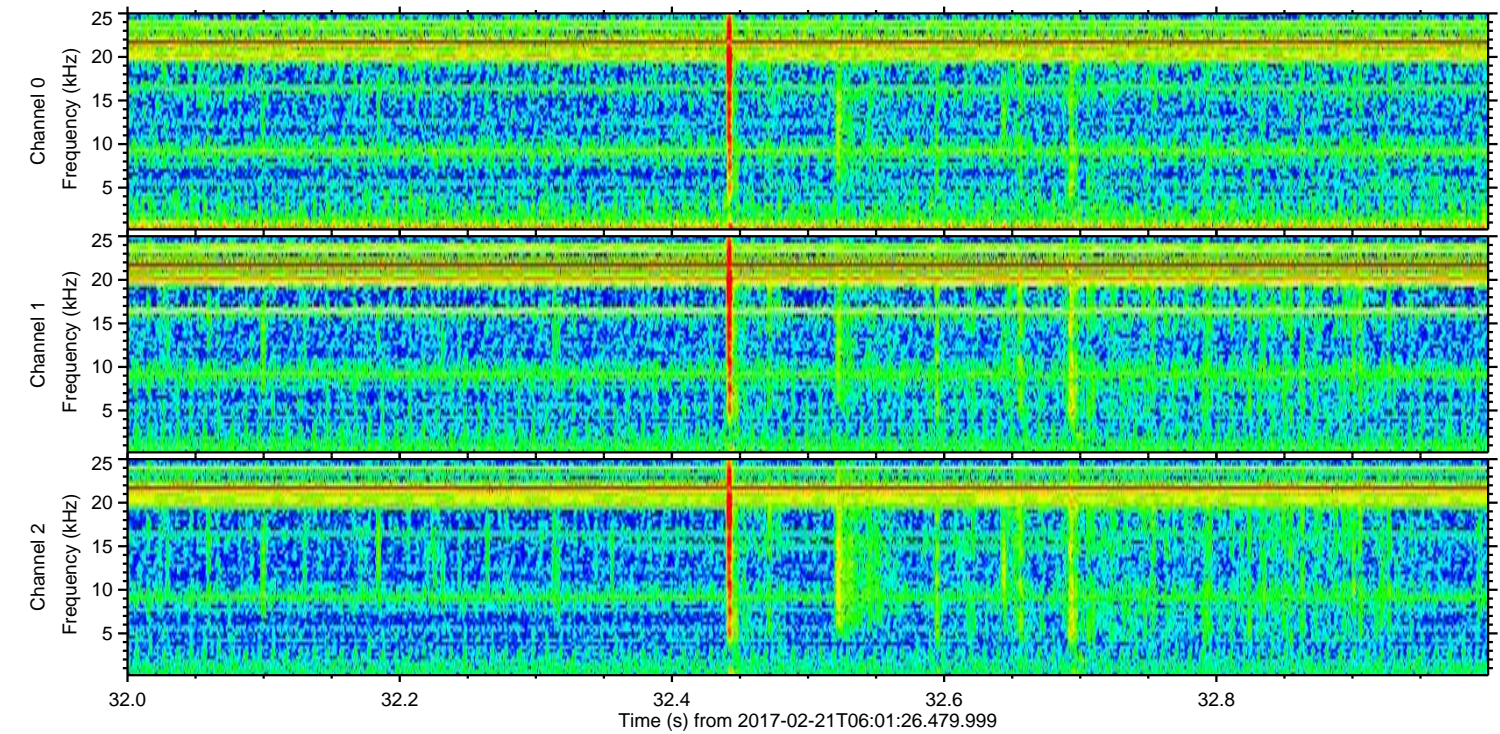
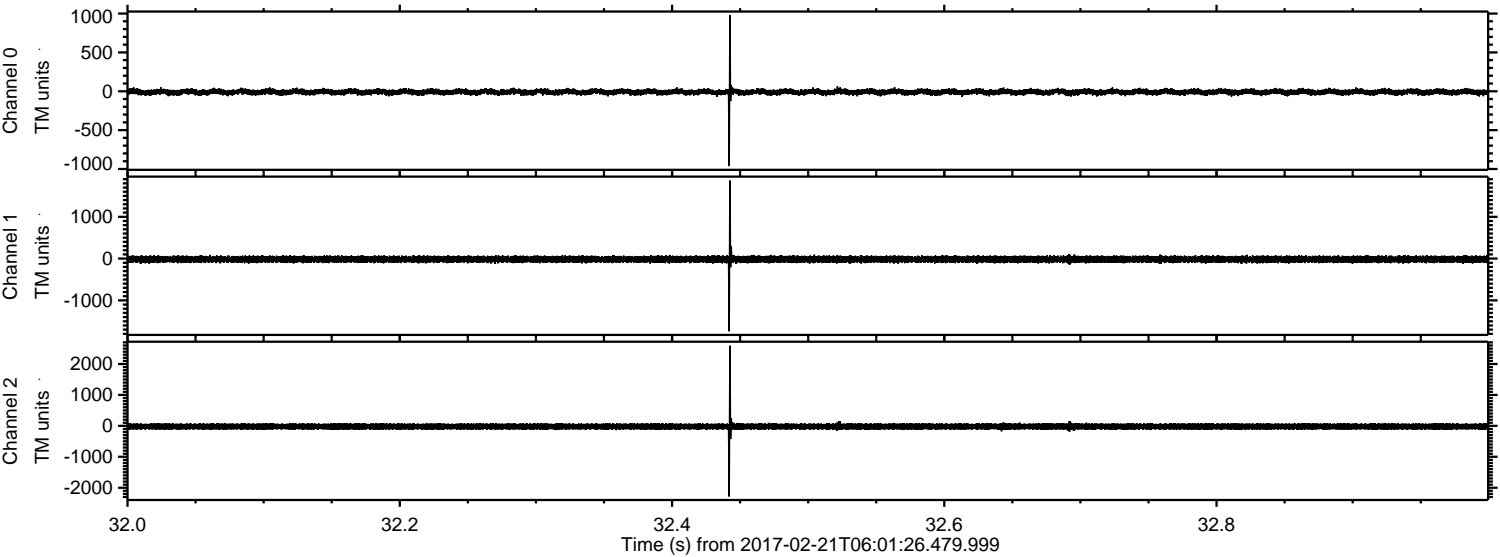

Processed Tue Feb 21 07:09:44 2017 by ELM ver.2012-10-06 from 001__elm20170221_060125__dat00.bin

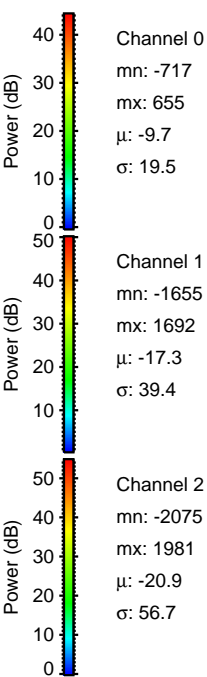
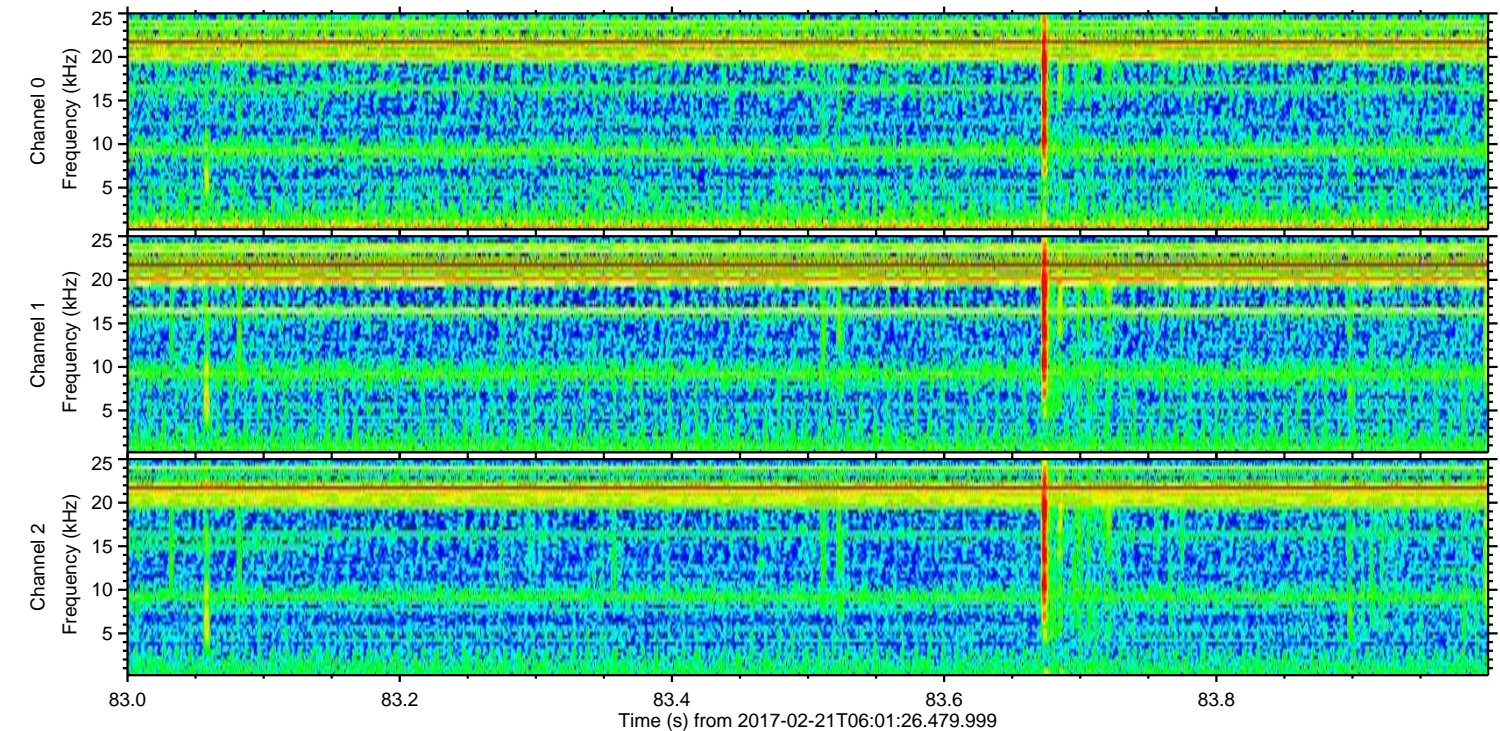
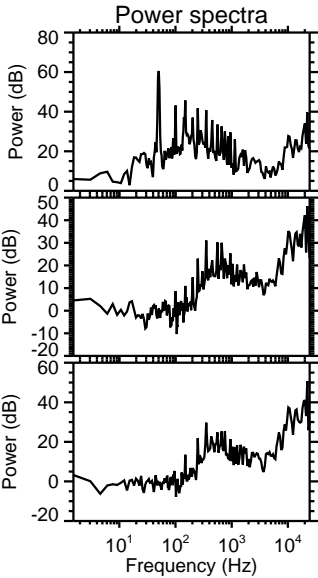
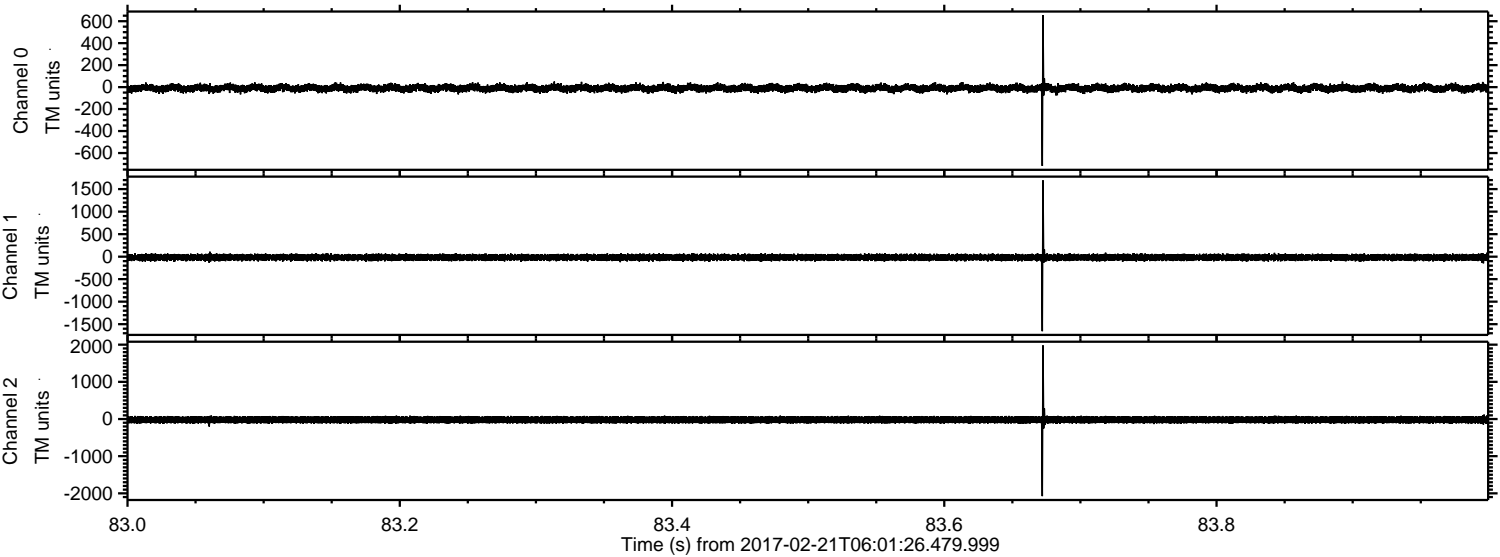

Processed Tue Feb 21 07:09:45 2017 by ELM ver.2012-10-06 from 001__elm20170221_060125__dat00.bin

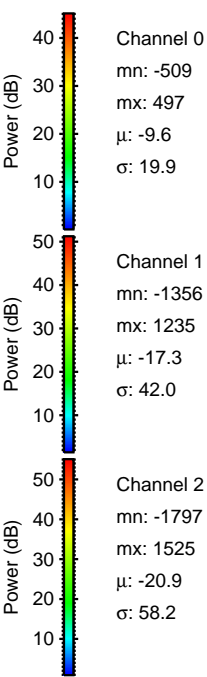
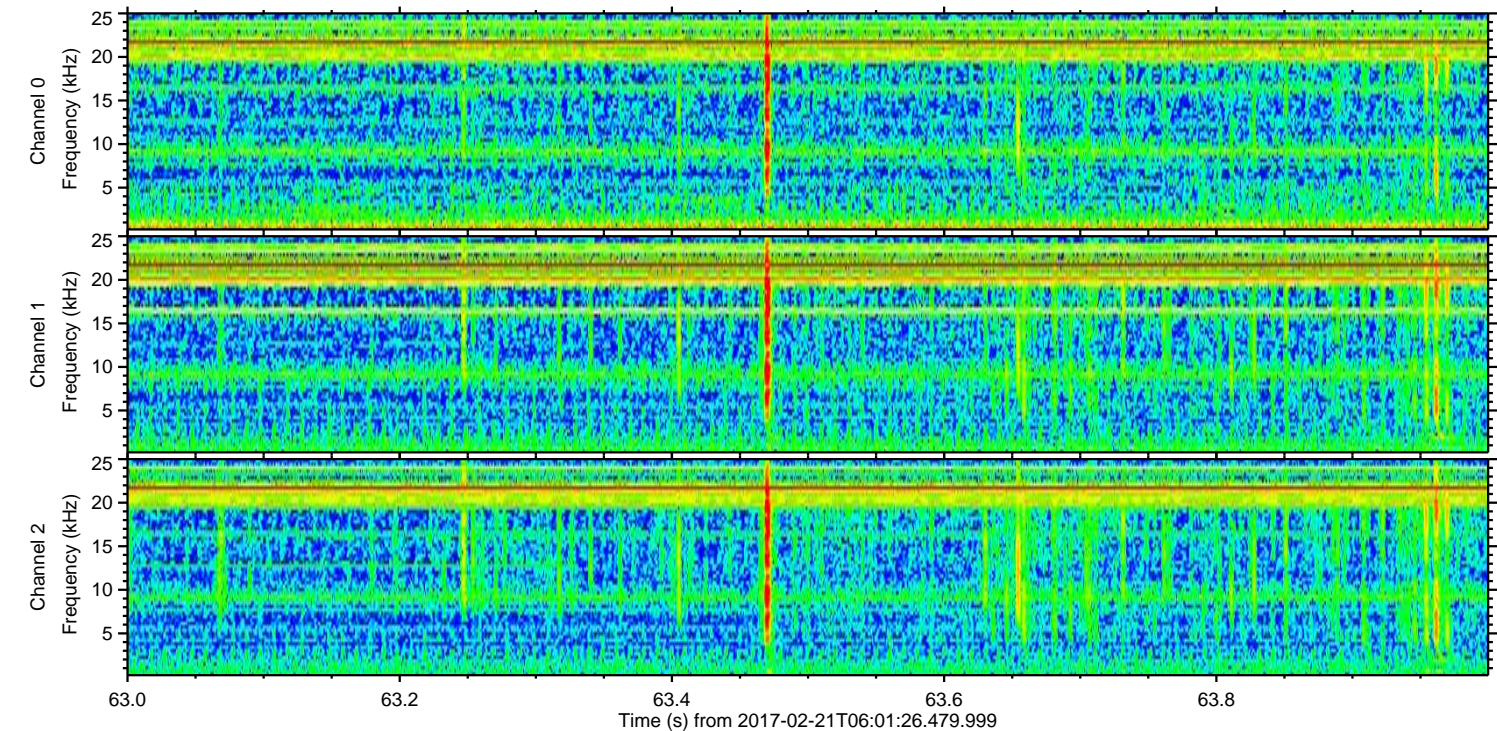
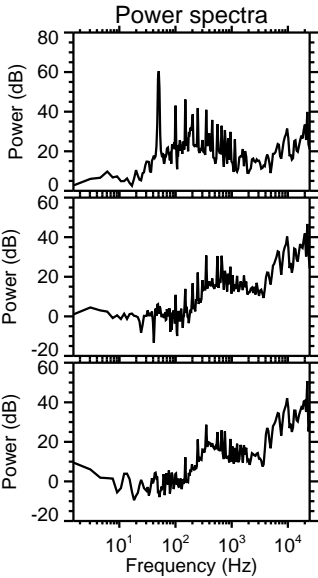
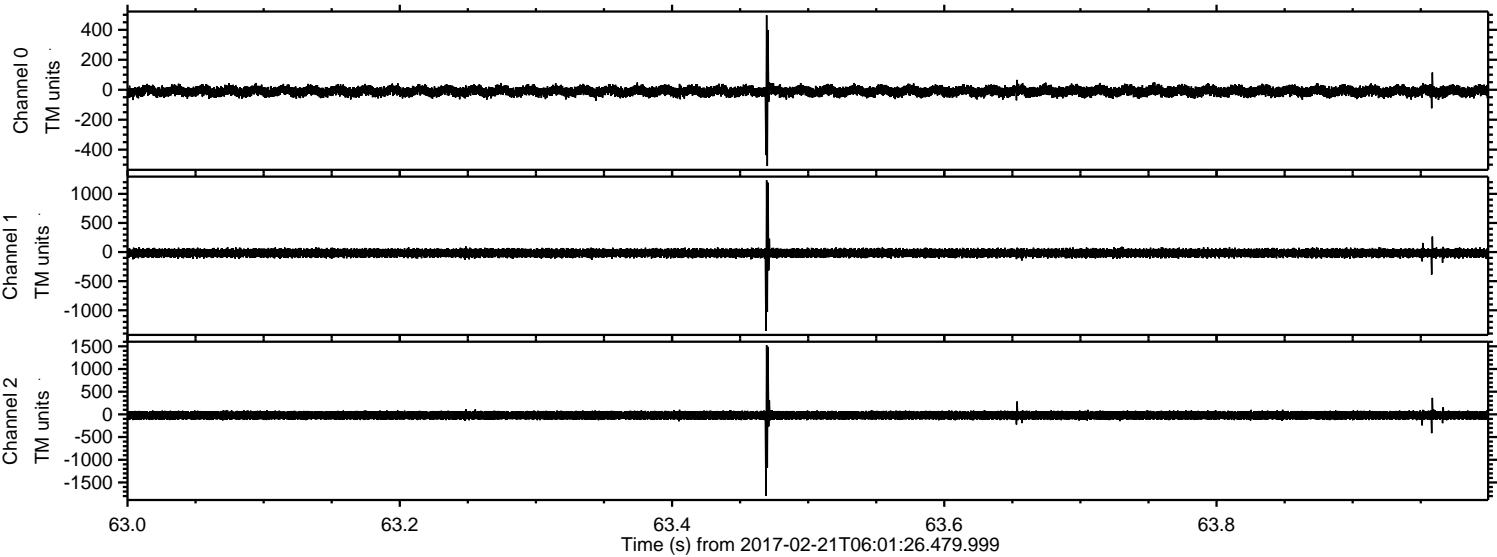

Channel 0
mn: -509
mx: 497
 μ : -9.6
 σ : 19.9

Channel 1
mn: -1356
mx: 1235
 μ : -17.3
 σ : 42.0

Channel 2
mn: -1797
mx: 1525
 μ : -20.9
 σ : 58.2

Processed Tue Feb 21 07:09:47 2017 by ELM ver.2012-10-06 from 001__elm20170221_060125__dat00.bin

