

# ELMAVAN 3D WAVEFORMS (Measured data sampled at 50 kHz) 51000 packets of 144 samples from 2017-02-21T04:31:22.696.999.

Processed Tue Feb 21 05:39:00 2017 by ELM ver.2012-10-06 from 001\_\_elm20170221\_043121\_\_dat00.bin

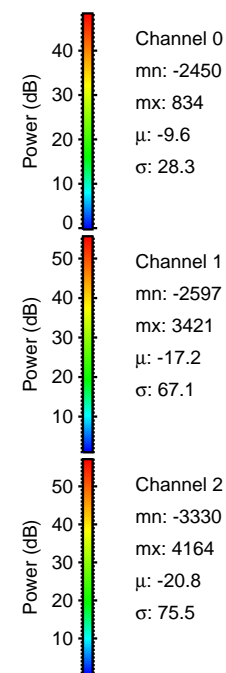
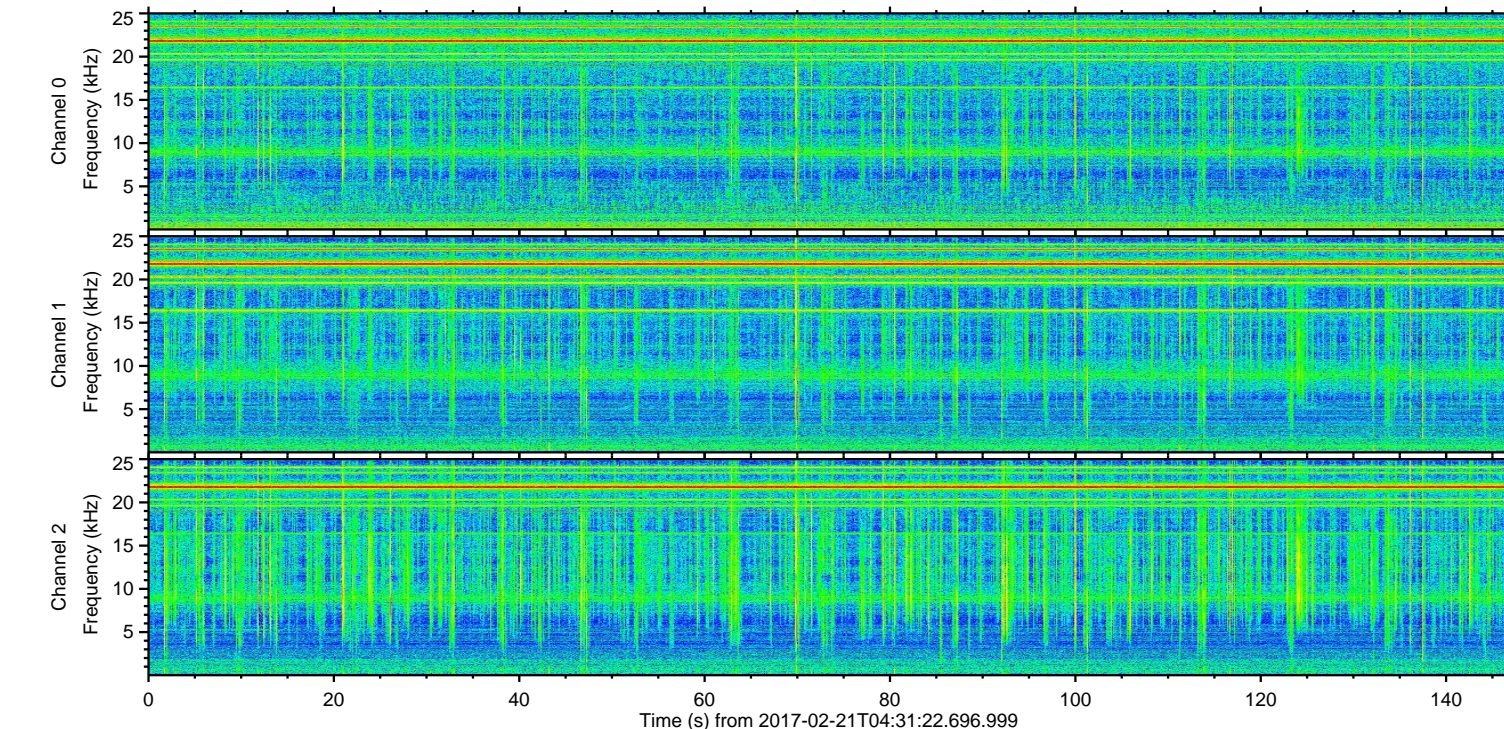
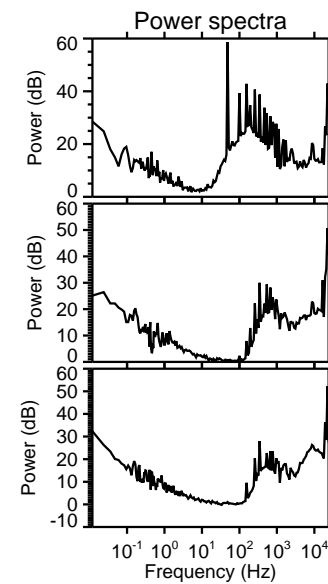
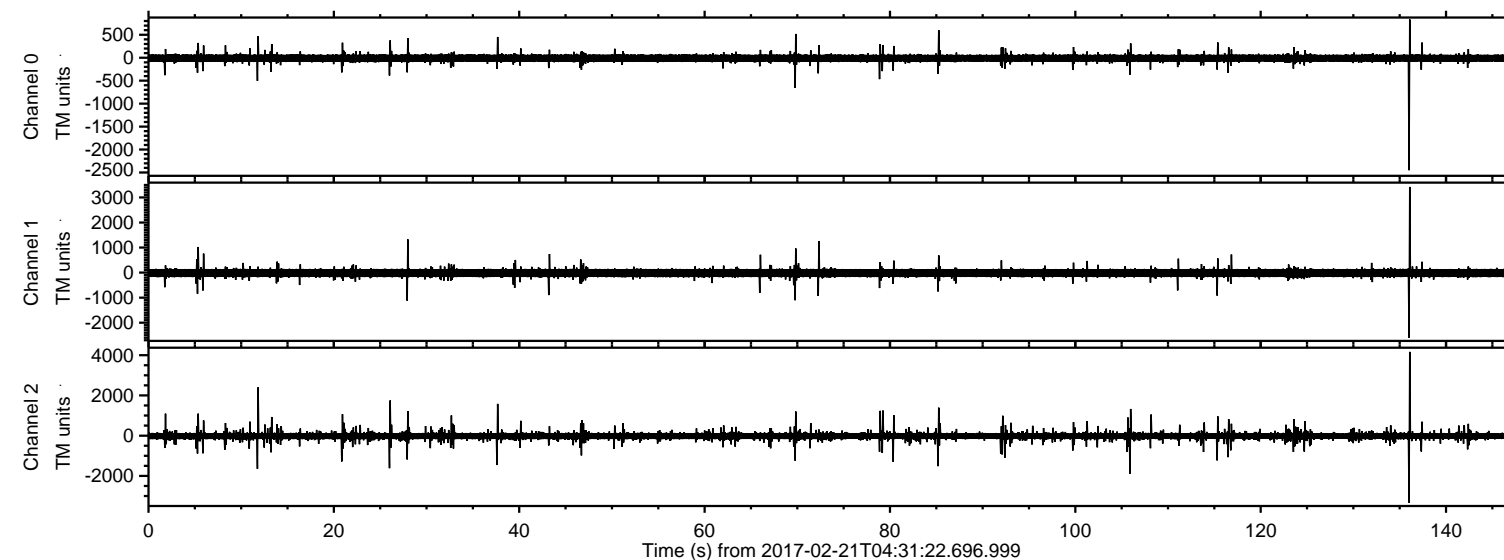

ELMAVAN 3D WAVEFORMS (Measured data sampled at 50 kHz) 51000 packets of 144 samples from 2017-02-21T04:31:22.696.999. Part 137/147

Processed Tue Feb 21 05:39:11 2017 by ELM ver.2012-10-06 from 001\_\_elm20170221\_043121\_\_dat00.bin

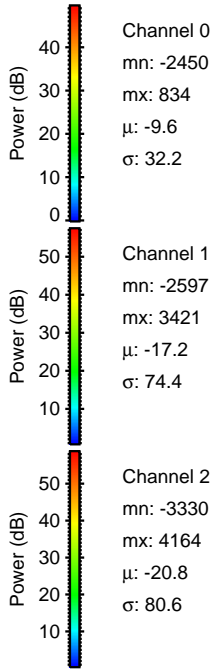
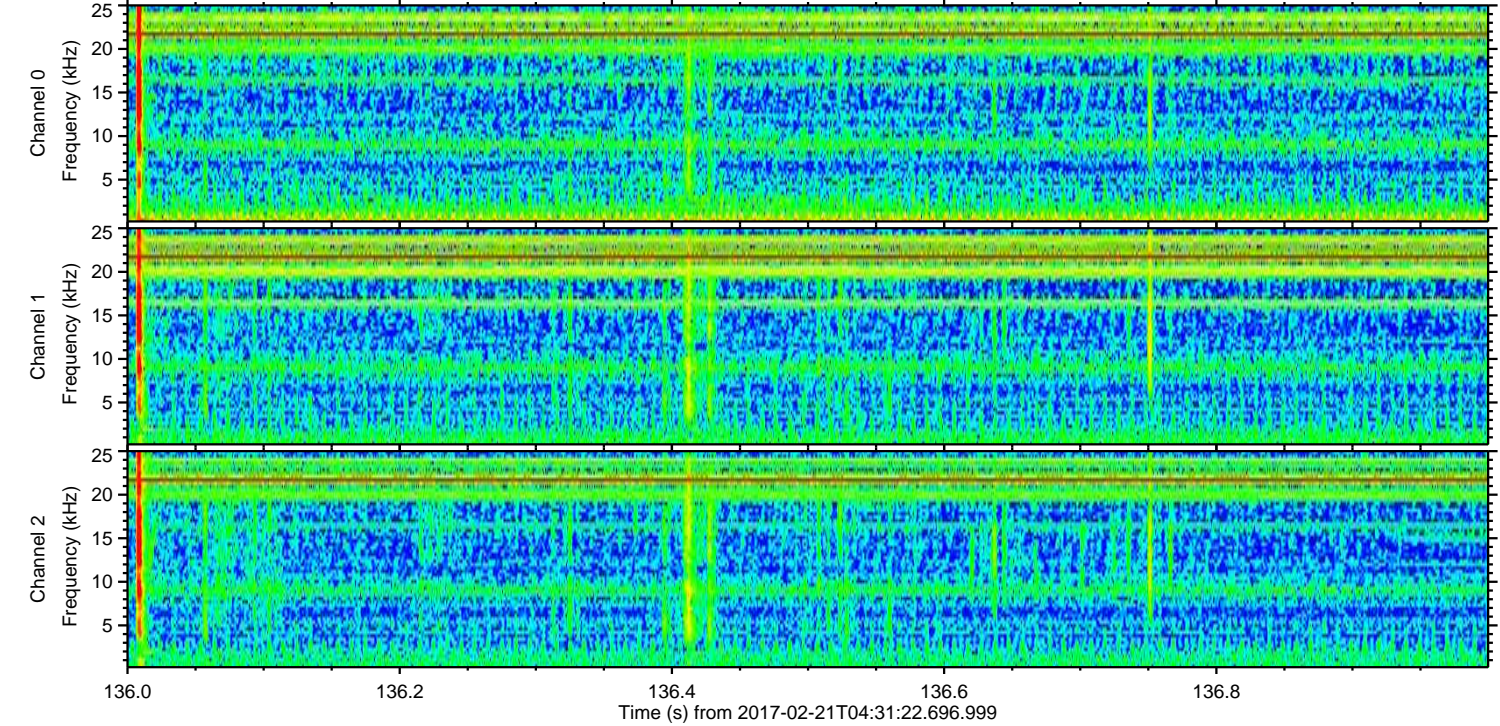
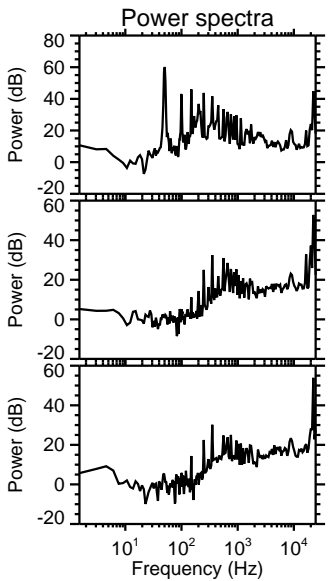
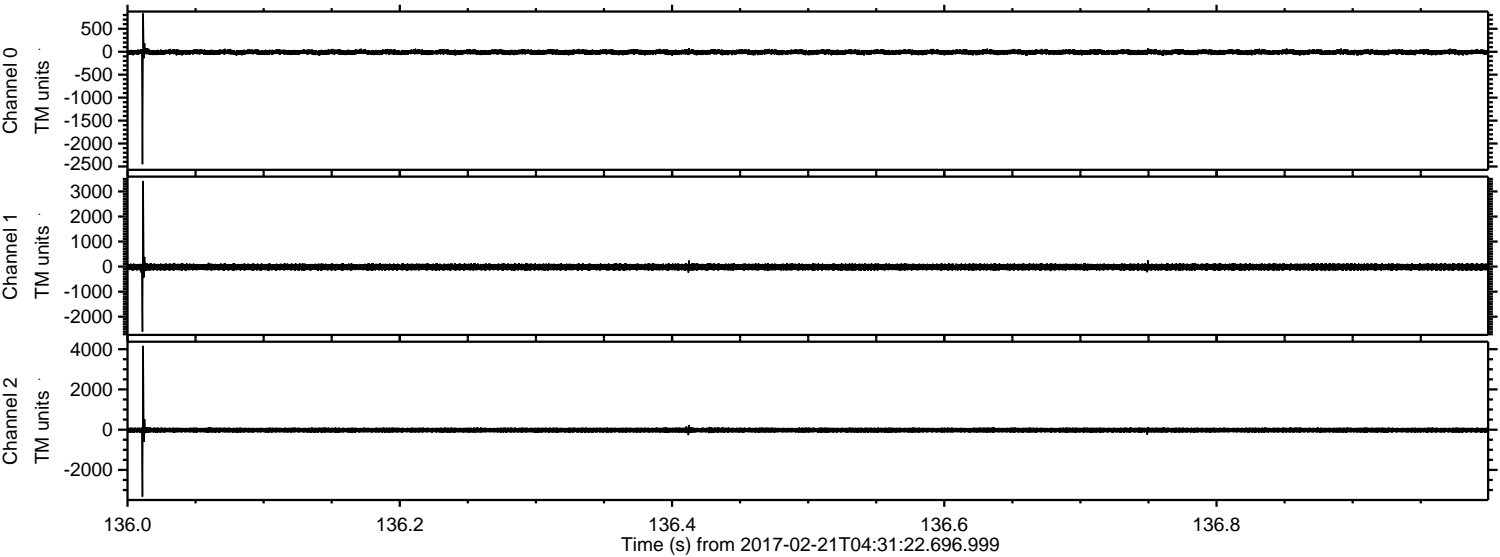

ELMAVAN 3D WAVEFORMS (Measured data sampled at 50 kHz) 51000 packets of 144 samples from 2017-02-21T04:31:22.696.999. Part 12/147

Processed Tue Feb 21 05:39:12 2017 by ELM ver.2012-10-06 from 001\_\_elm20170221\_043121\_\_dat00.bin

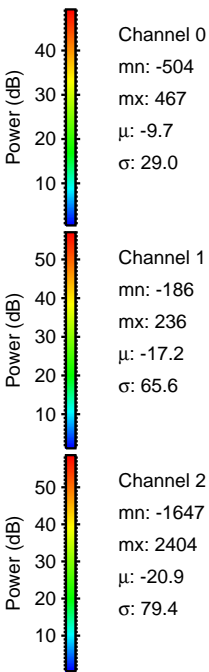
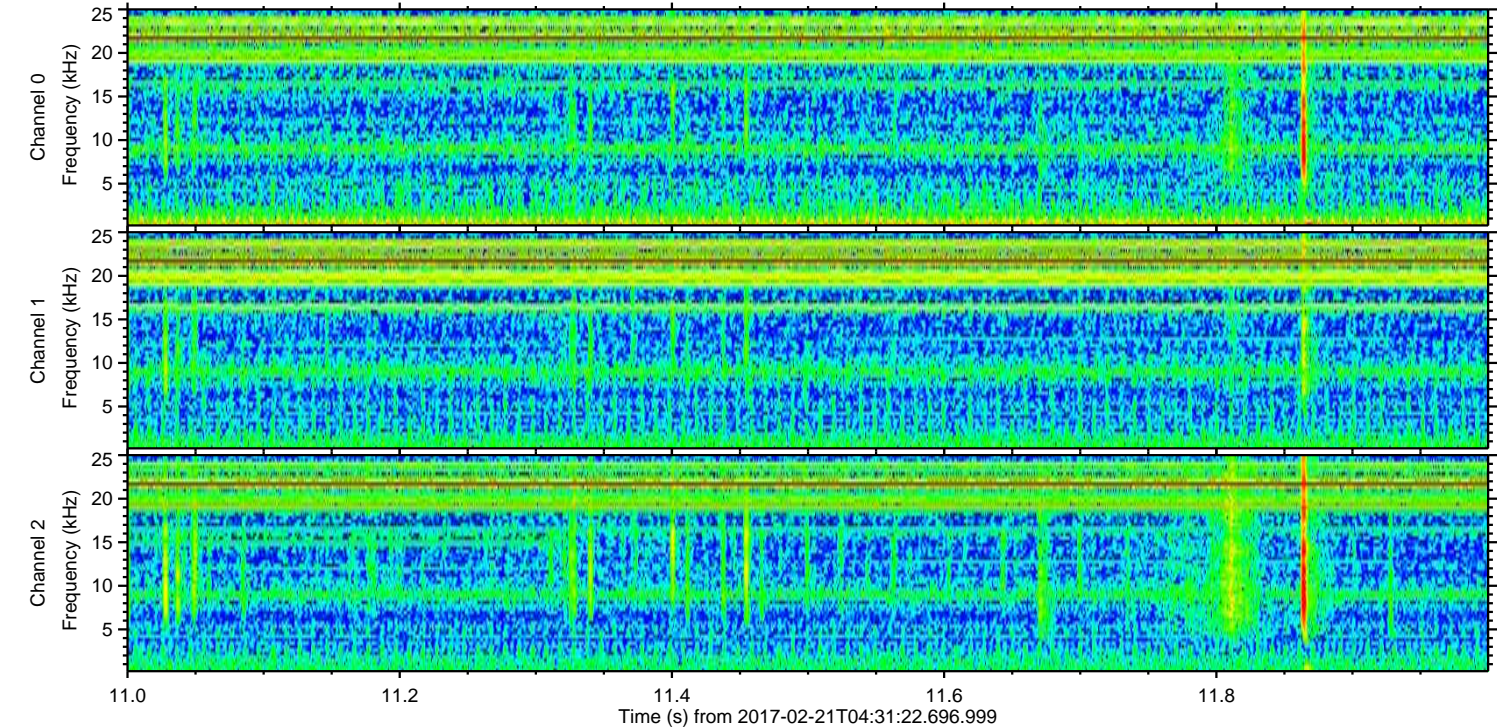
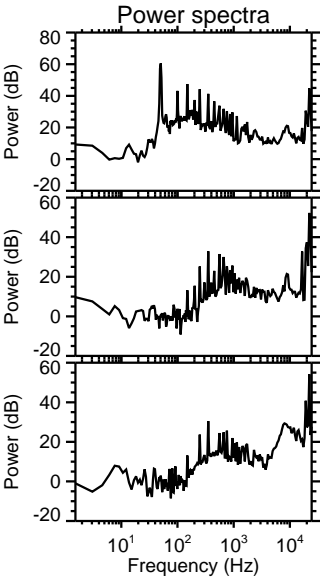
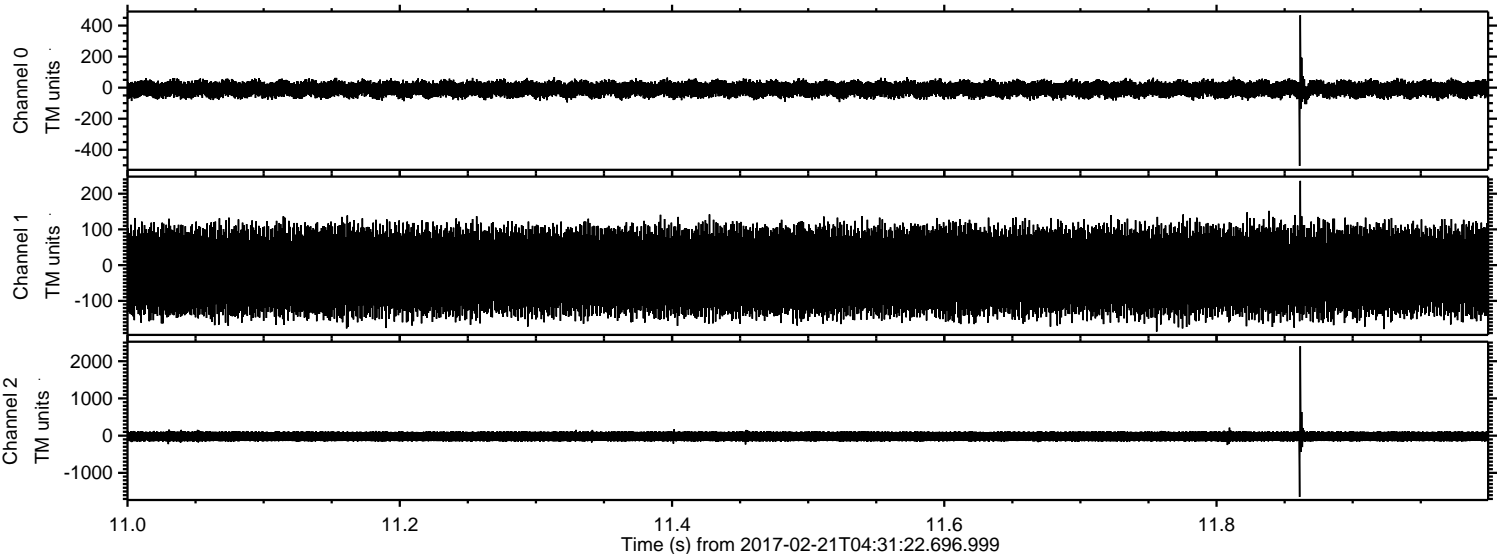

ELMAVAN 3D WAVEFORMS (Measured data sampled at 50 kHz) 51000 packets of 144 samples from 2017-02-21T04:31:22.696.999. Part 106/147

Processed Tue Feb 21 05:39:13 2017 by ELM ver.2012-10-06 from 001\_\_elm20170221\_043121\_\_dat00.bin

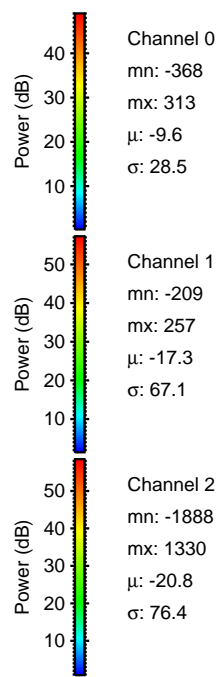
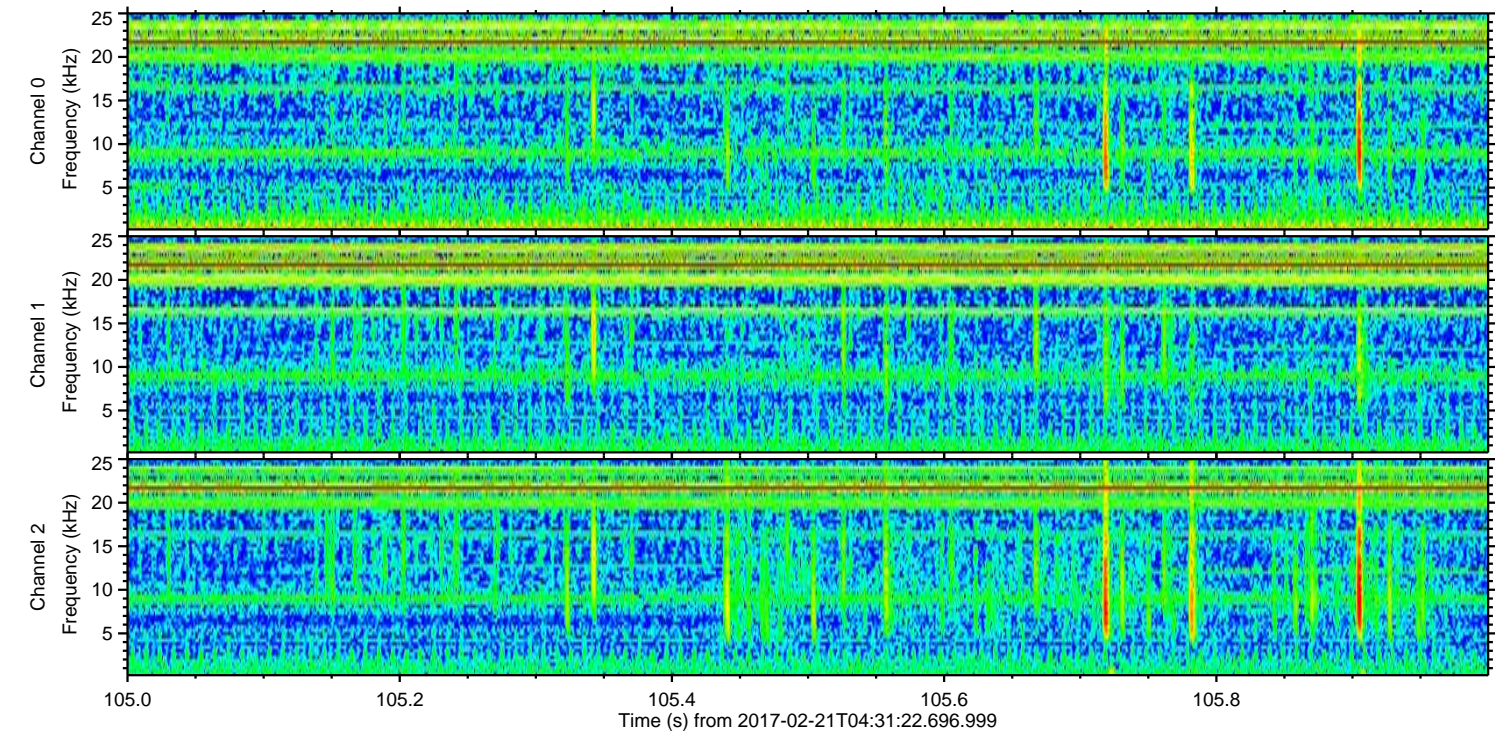
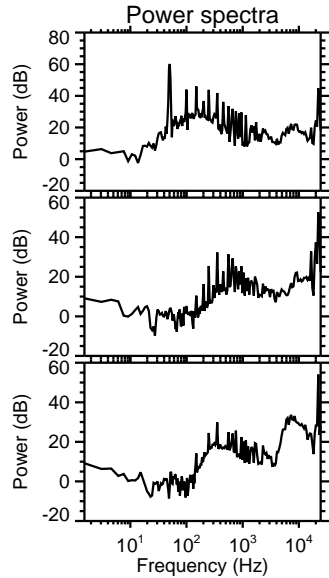
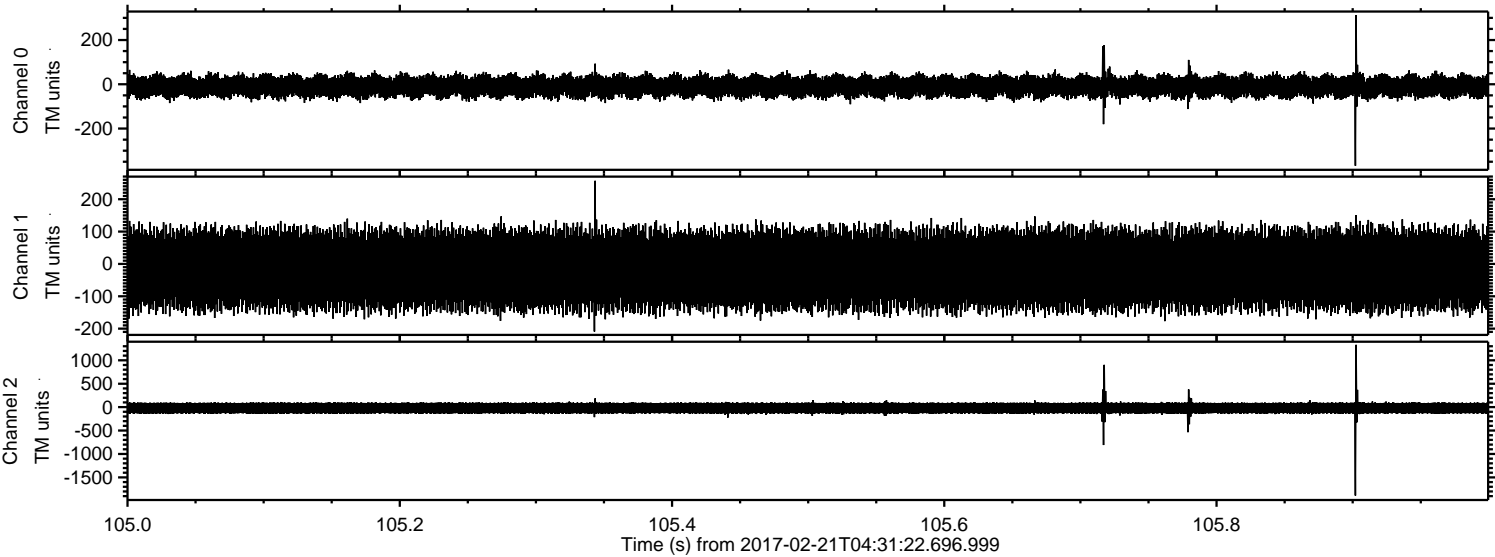

ELMAVAN 3D WAVEFORMS (Measured data sampled at 50 kHz) 51000 packets of 144 samples from 2017-02-21T04:31:22.696.999. Part 27/147

Processed Tue Feb 21 05:39:14 2017 by ELM ver.2012-10-06 from 001\_\_elm20170221\_043121\_\_dat00.bin

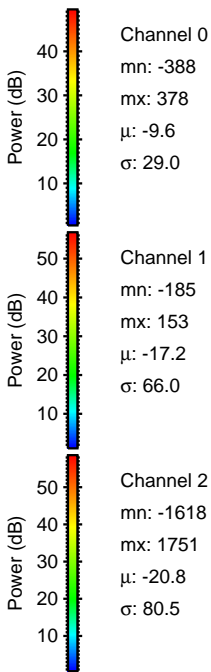
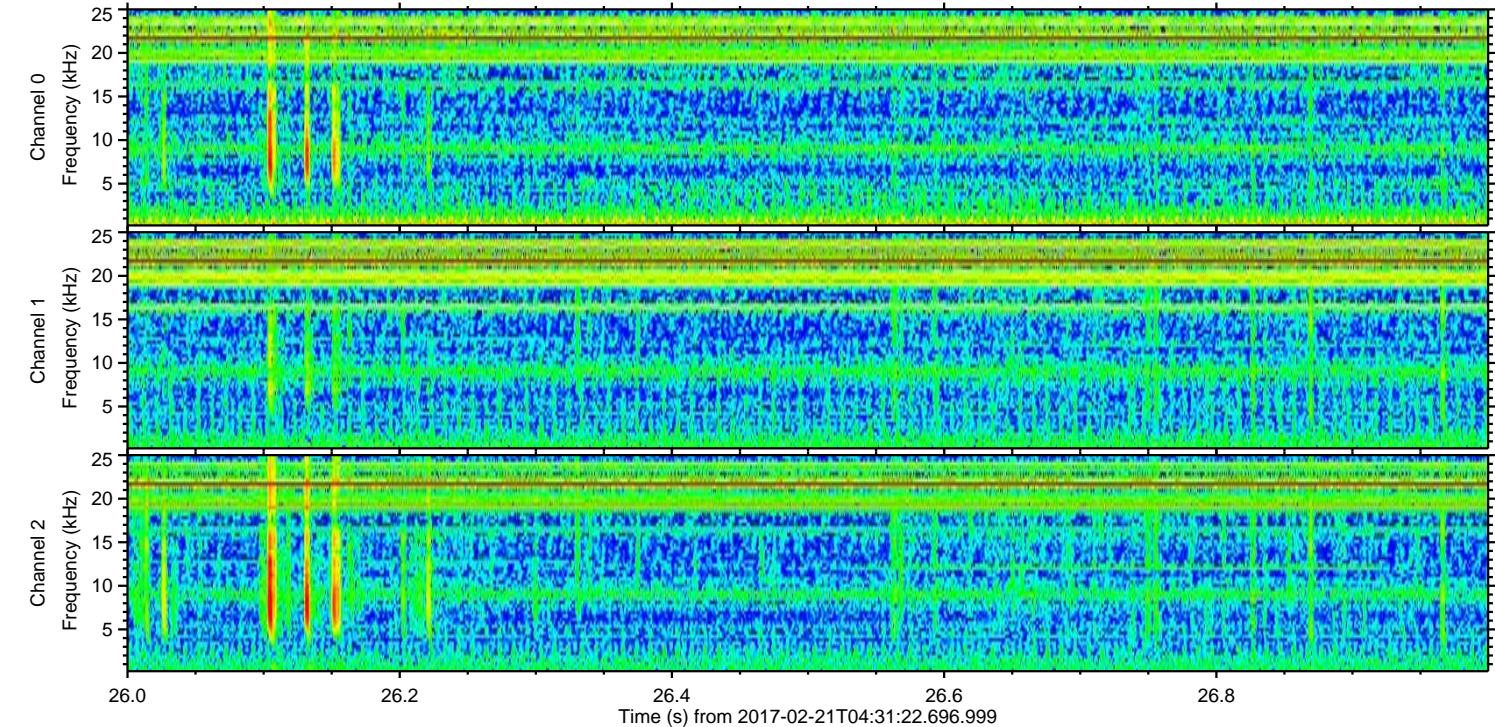
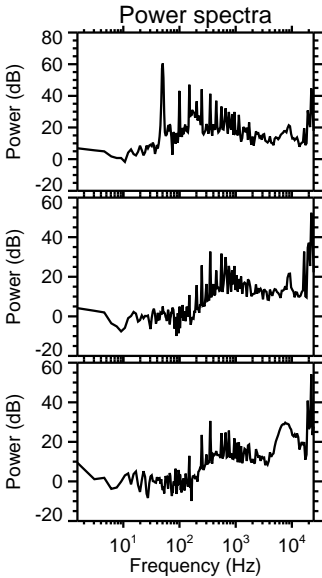
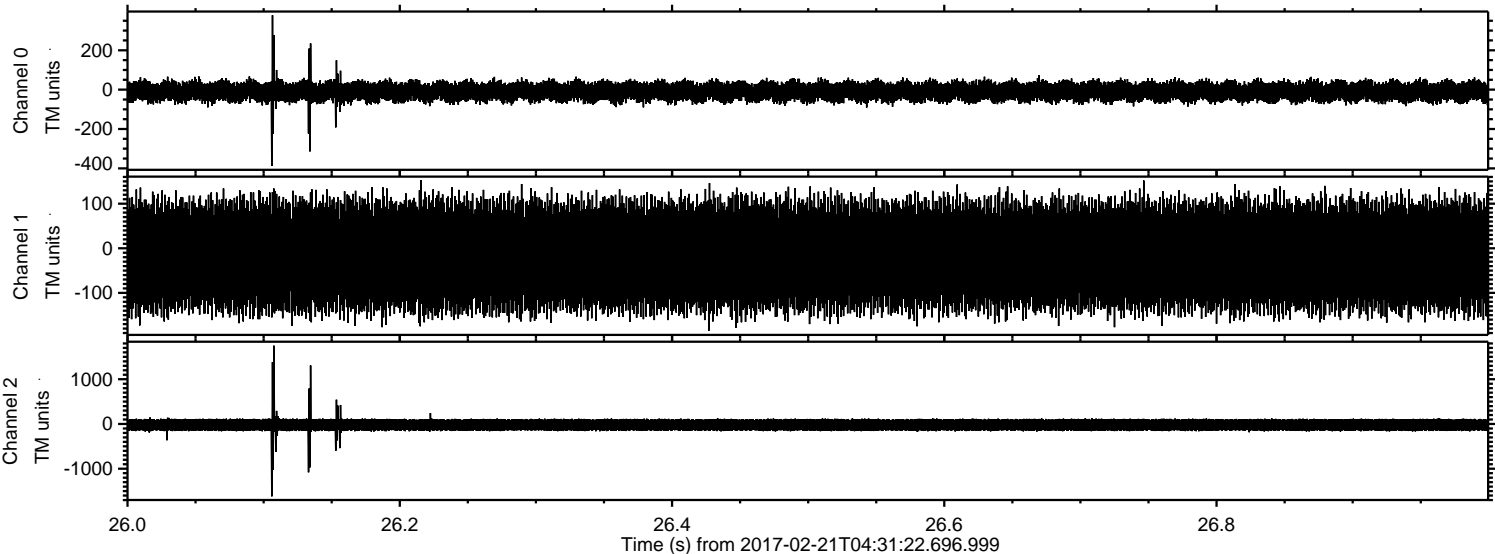

Processed Tue Feb 21 05:39:15 2017 by ELM ver.2012-10-06 from 001\_\_elm20170221\_043121\_\_dat00.bin

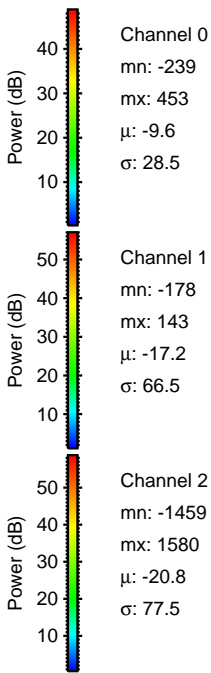
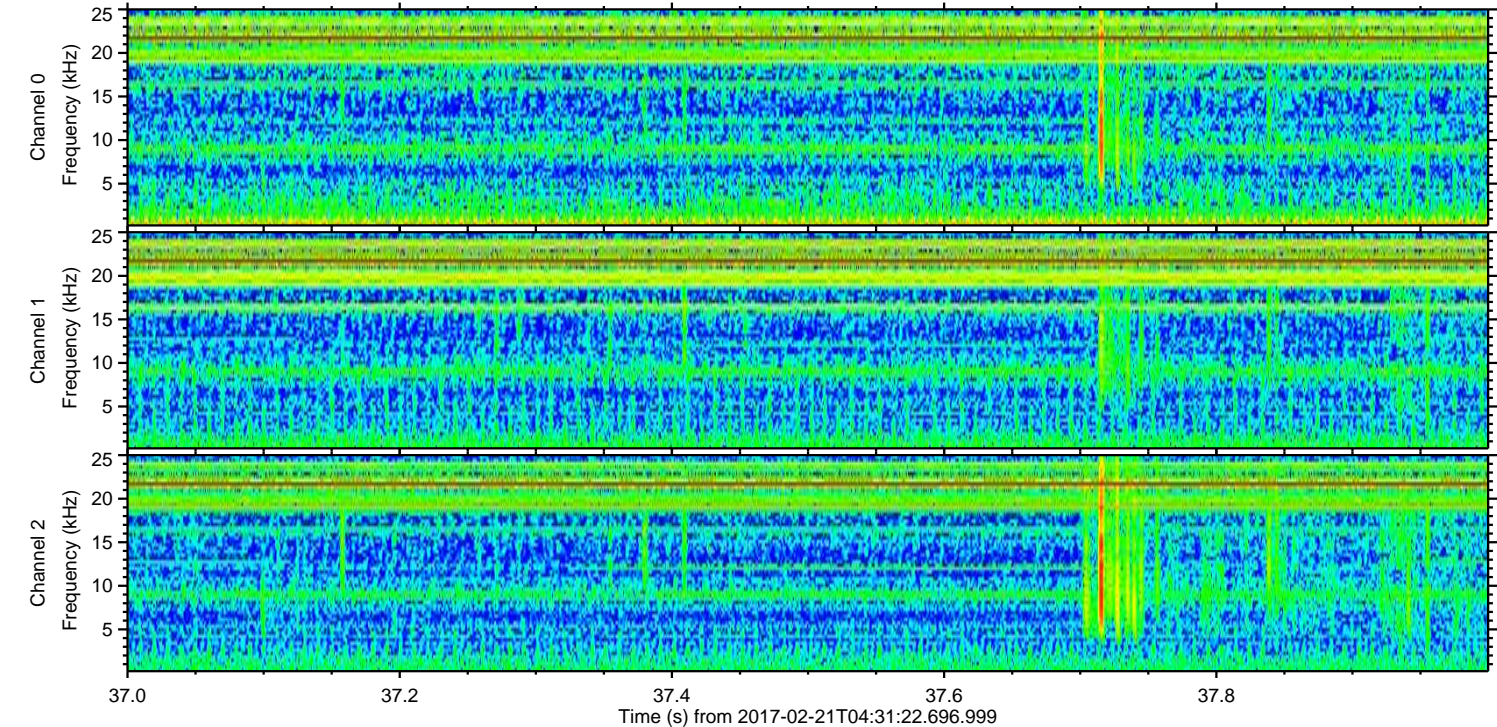
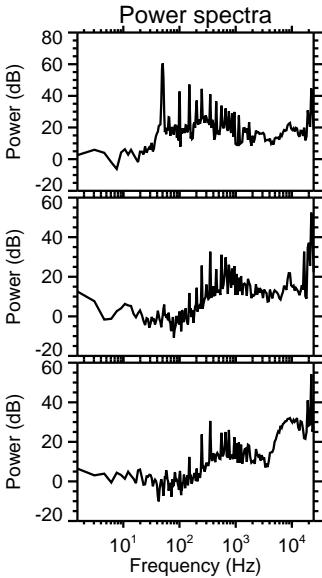
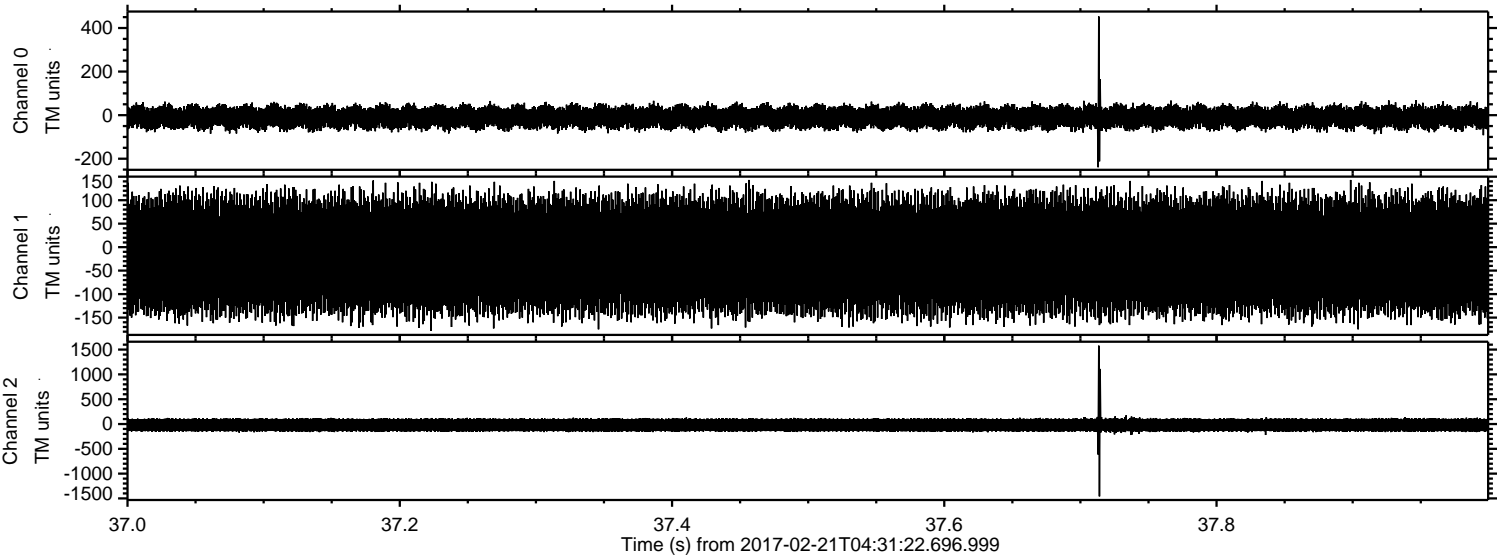

Processed Tue Feb 21 05:39:16 2017 by ELM ver.2012-10-06 from 001\_\_elm20170221\_043121\_\_dat00.bin

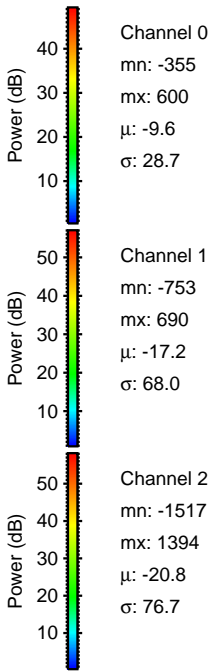
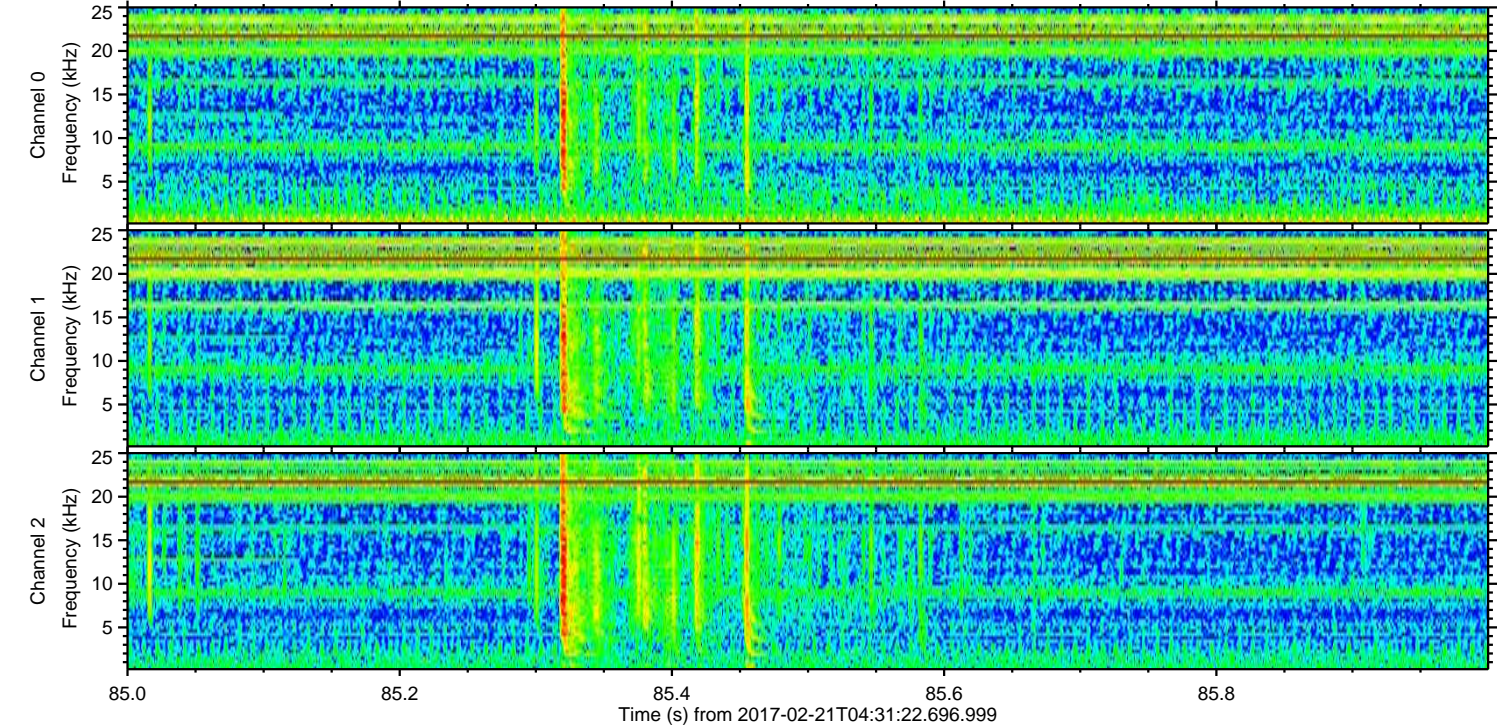
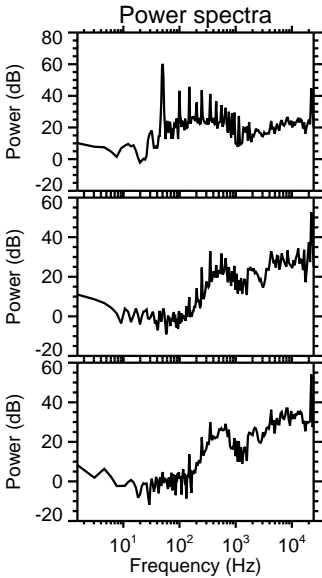
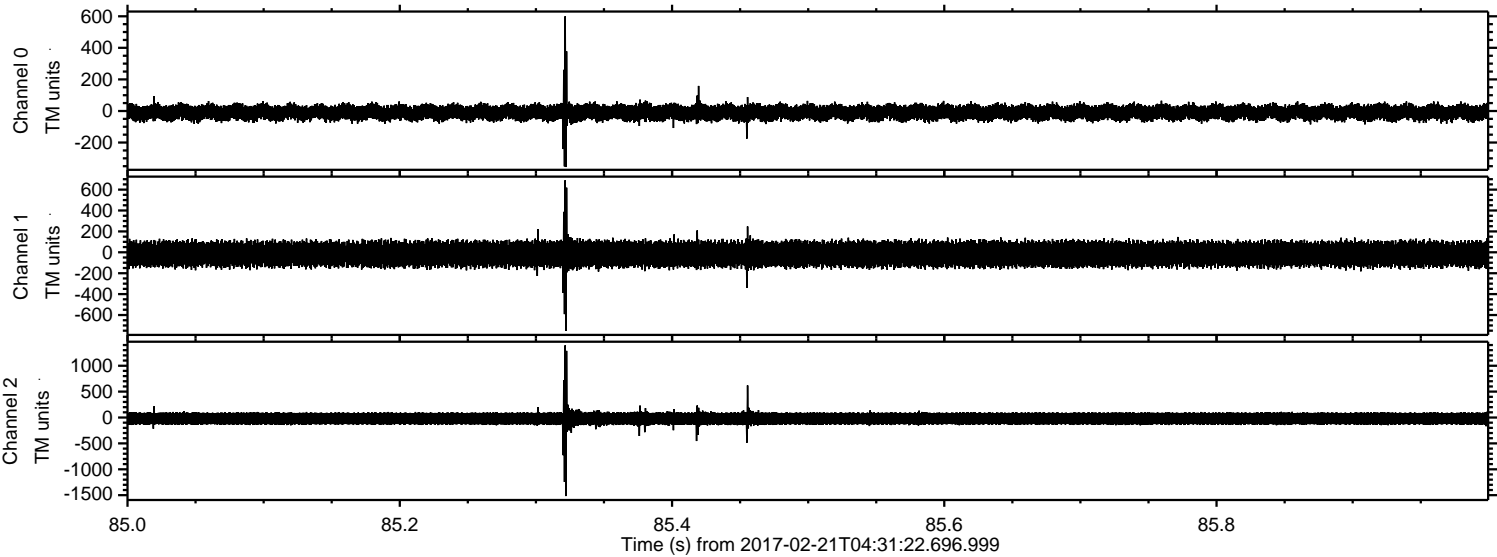

Channel 0  
mn: -355  
mx: 600  
 $\mu$ : -9.6  
 $\sigma$ : 28.7

Channel 1  
mn: -753  
mx: 690  
 $\mu$ : -17.2  
 $\sigma$ : 68.0

Channel 2  
mn: -1517  
mx: 1394  
 $\mu$ : -20.8  
 $\sigma$ : 76.7

Processed Tue Feb 21 05:39:17 2017 by ELM ver.2012-10-06 from 001\_\_elm20170221\_043121\_\_dat00.bin

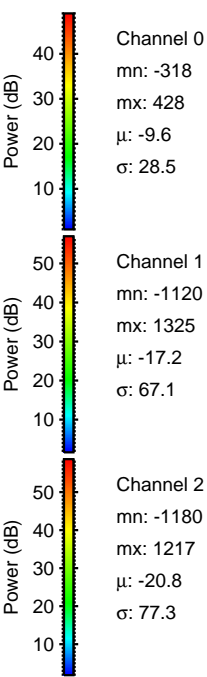
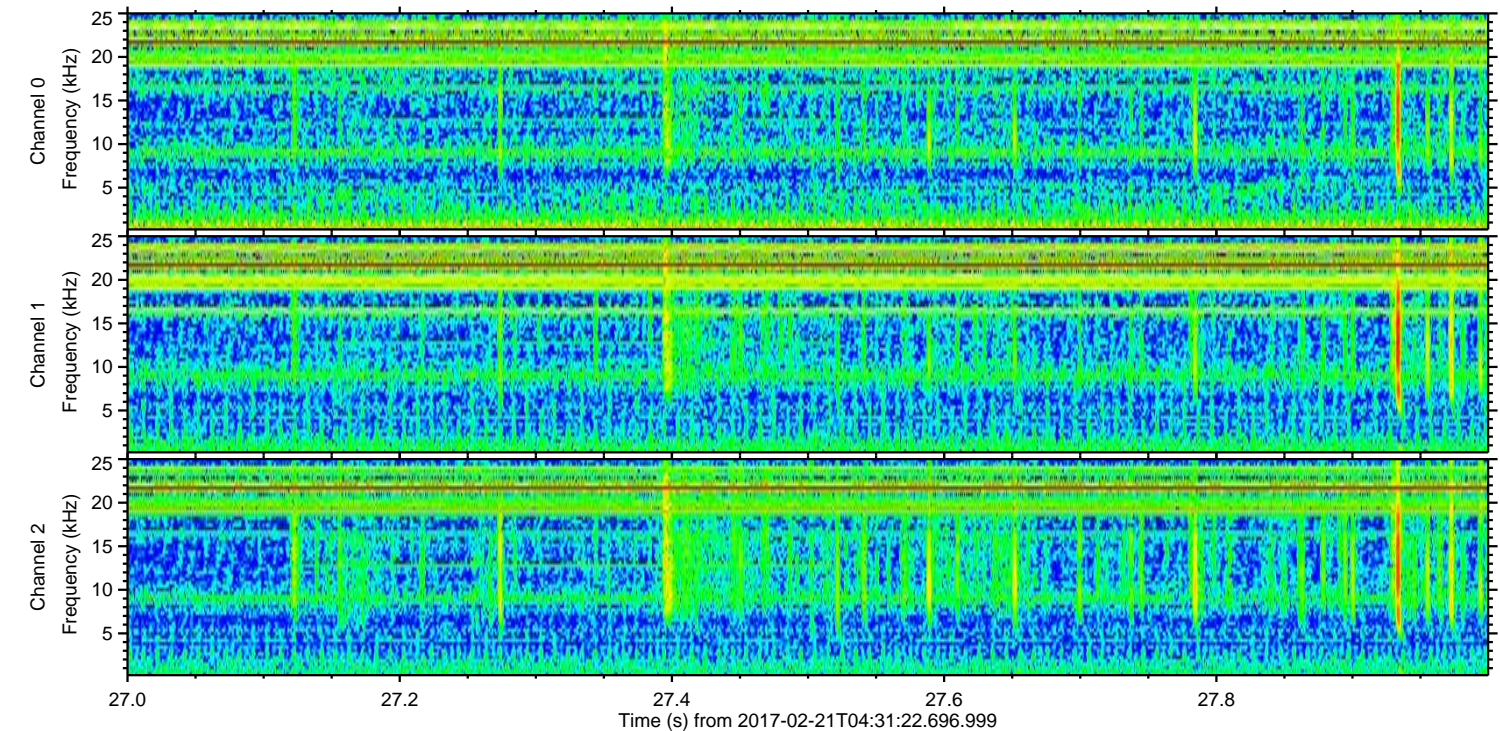
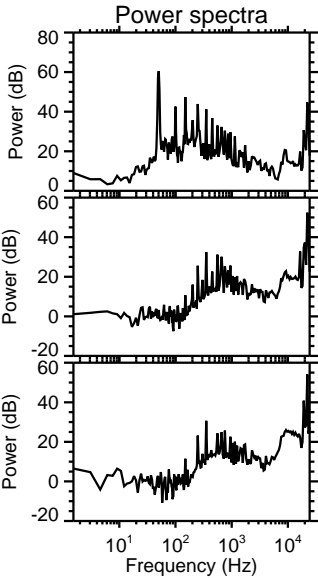
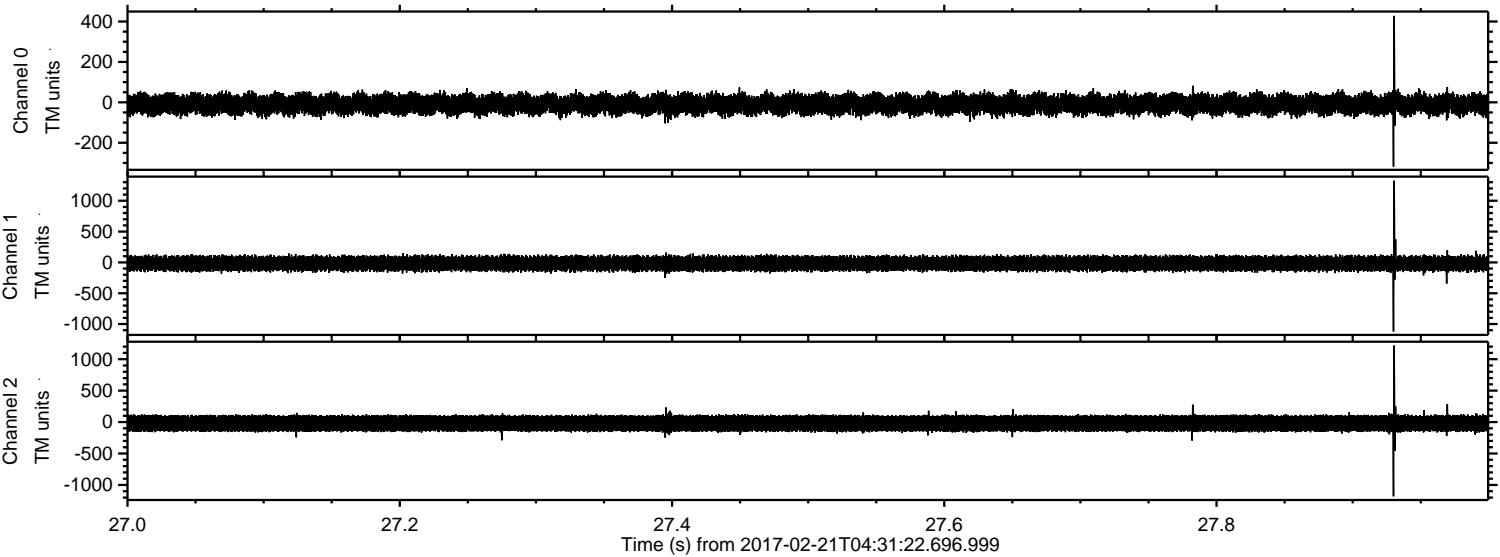

Channel 0  
mn: -318  
mx: 428  
 $\mu$ : -9.6  
 $\sigma$ : 28.5

Channel 1  
mn: -1120  
mx: 1325  
 $\mu$ : -17.2  
 $\sigma$ : 67.1

Channel 2  
mn: -1180  
mx: 1217  
 $\mu$ : -20.8  
 $\sigma$ : 77.3

ELMAVAN 3D WAVEFORMS (Measured data sampled at 50 kHz) 51000 packets of 144 samples from 2017-02-21T04:31:22.696.999. Part 81/147

Processed Tue Feb 21 05:39:18 2017 by ELM ver.2012-10-06 from 001\_\_elm20170221\_043121\_\_dat00.bin

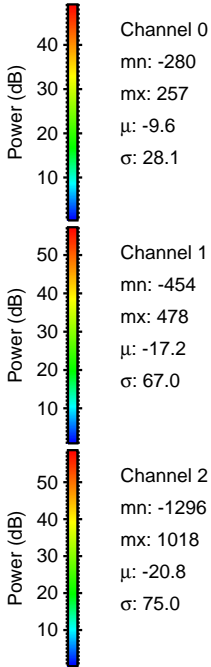
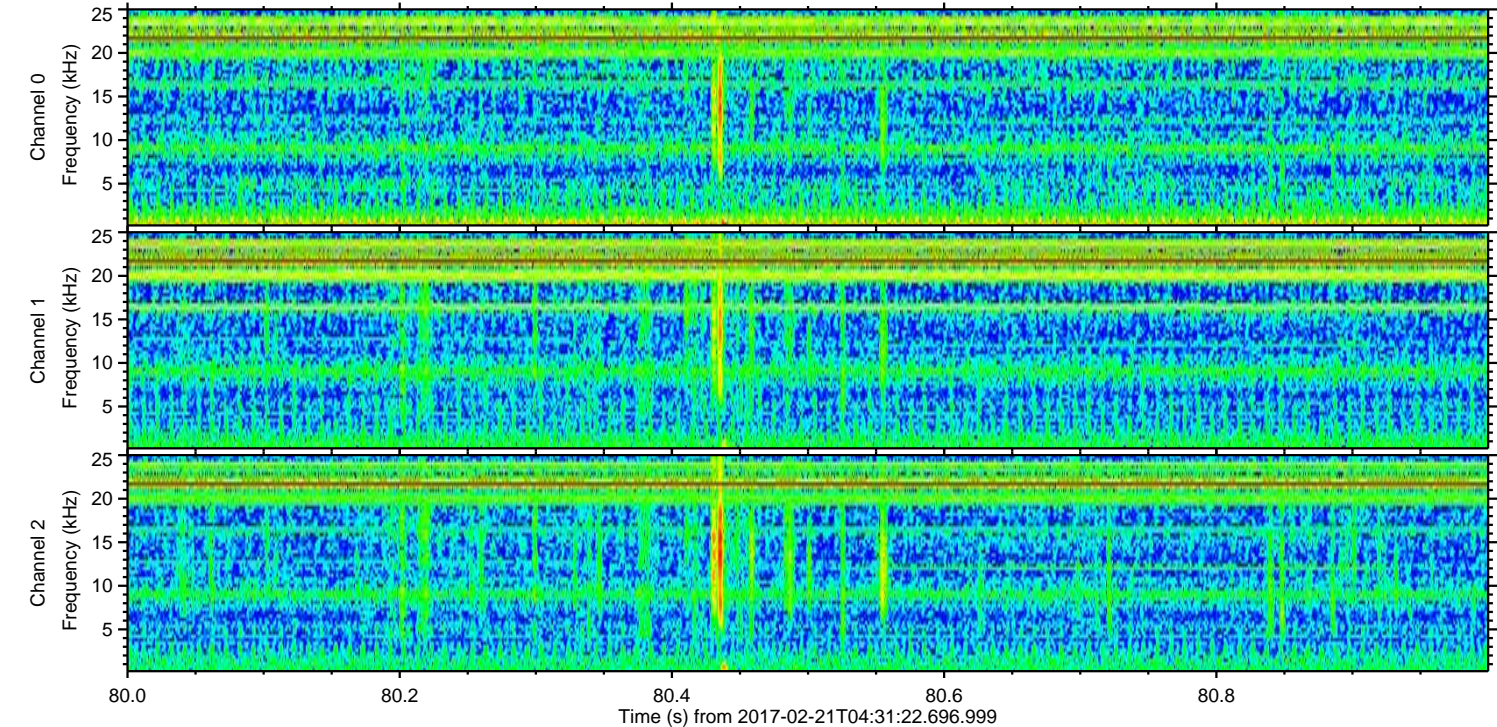
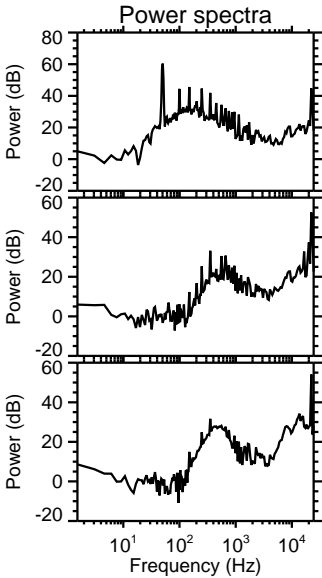
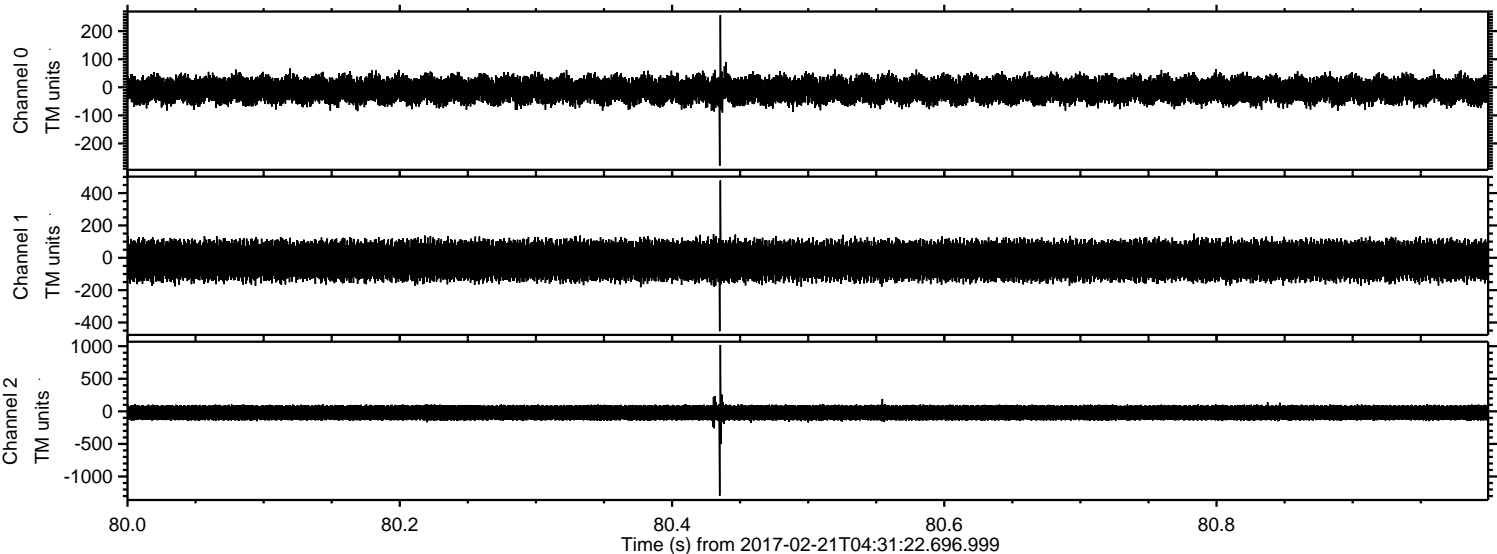

ELMAVAN 3D WAVEFORMS (Measured data sampled at 50 kHz) 51000 packets of 144 samples from 2017-02-21T04:31:22.696.999. Part 21/147

Processed Tue Feb 21 05:39:19 2017 by ELM ver.2012-10-06 from 001\_\_elm20170221\_043121\_\_dat00.bin

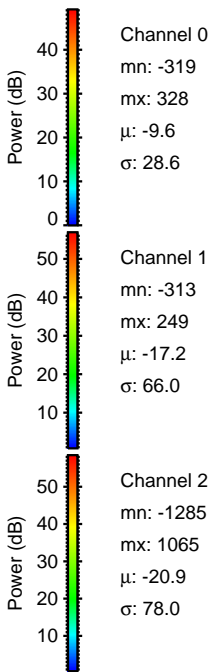
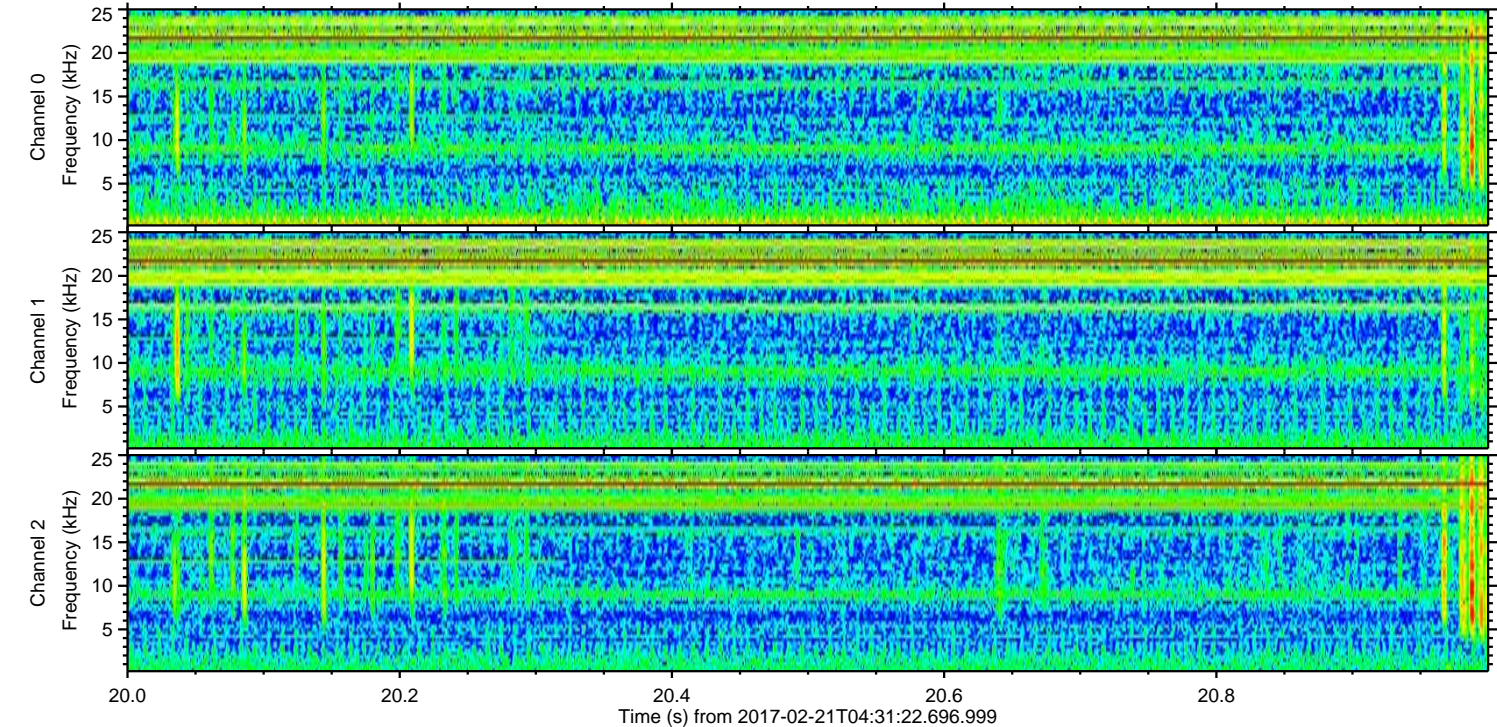
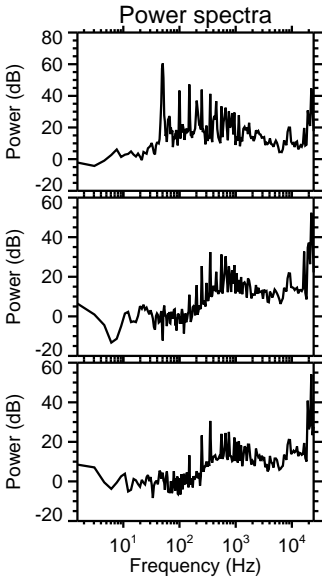
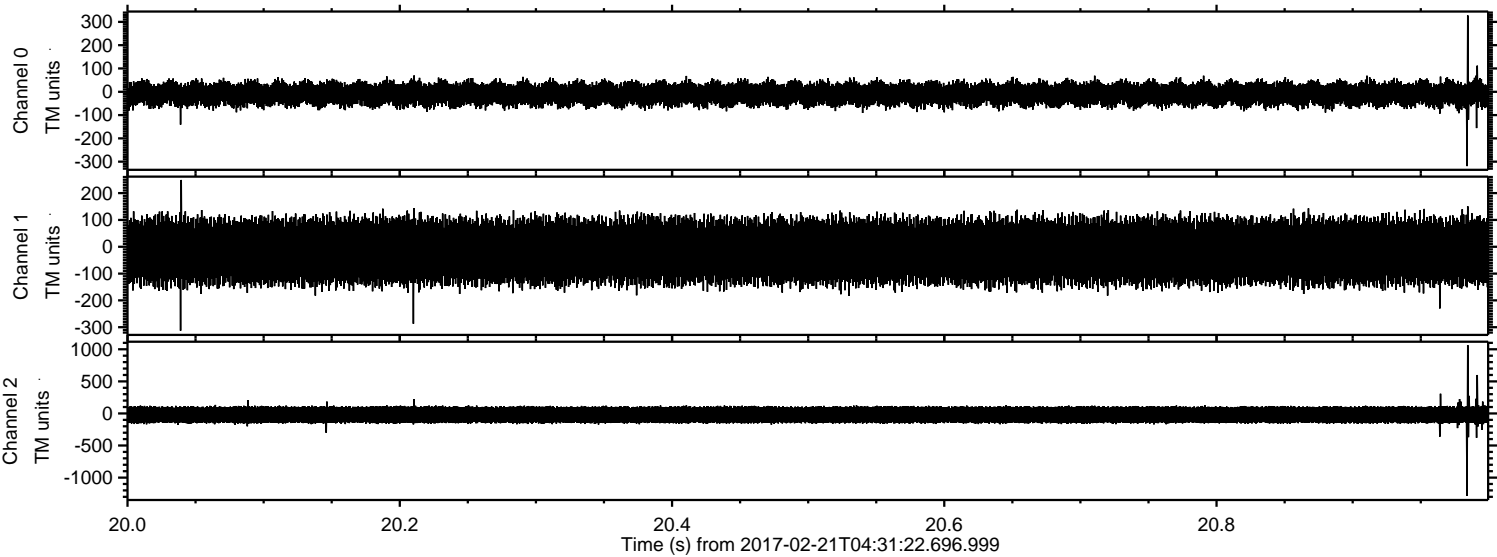

ELMAVAN 3D WAVEFORMS (Measured data sampled at 50 kHz) 51000 packets of 144 samples from 2017-02-21T04:31:22.696.999. Part 129/147

