

ELMAVAN 3D WAVEFORMS (Measured data sampled at 50 kHz) 51000 packets of 144 samples from 2017-02-21T04:11:21.860.999.

Processed Tue Feb 21 05:19:06 2017 by ELM ver.2012-10-06 from 001__elm20170221_041120__dat00.bin

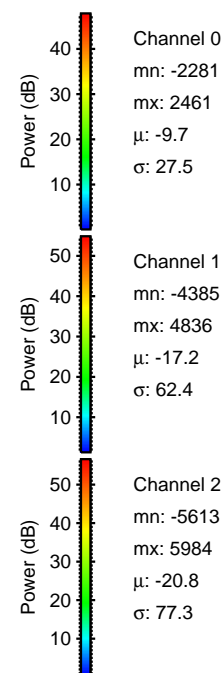

Processed Tue Feb 21 05:19:27 2017 by ELM ver.2012-10-06 from 001__elm20170221_041120__dat00.bin

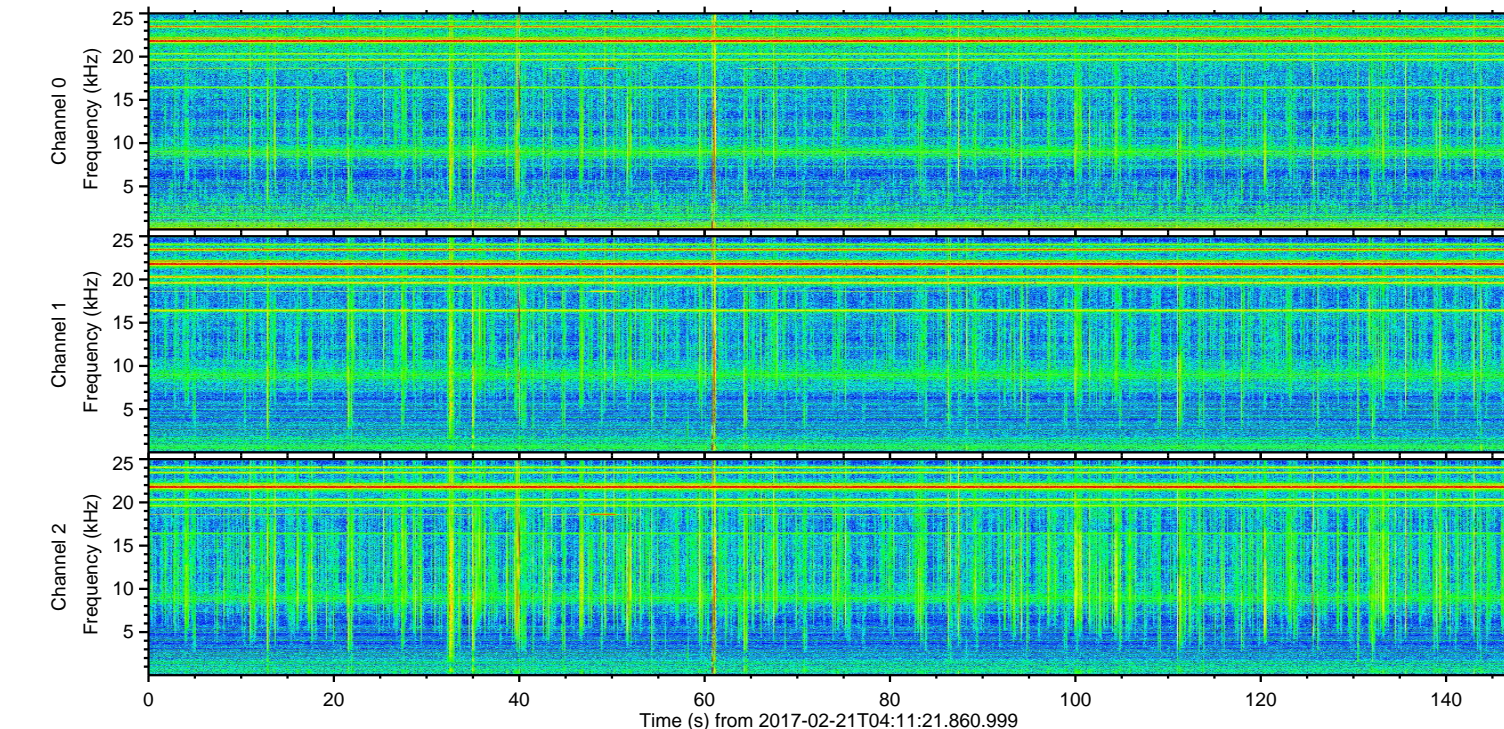
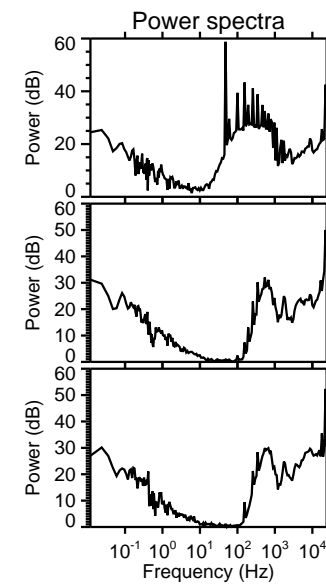
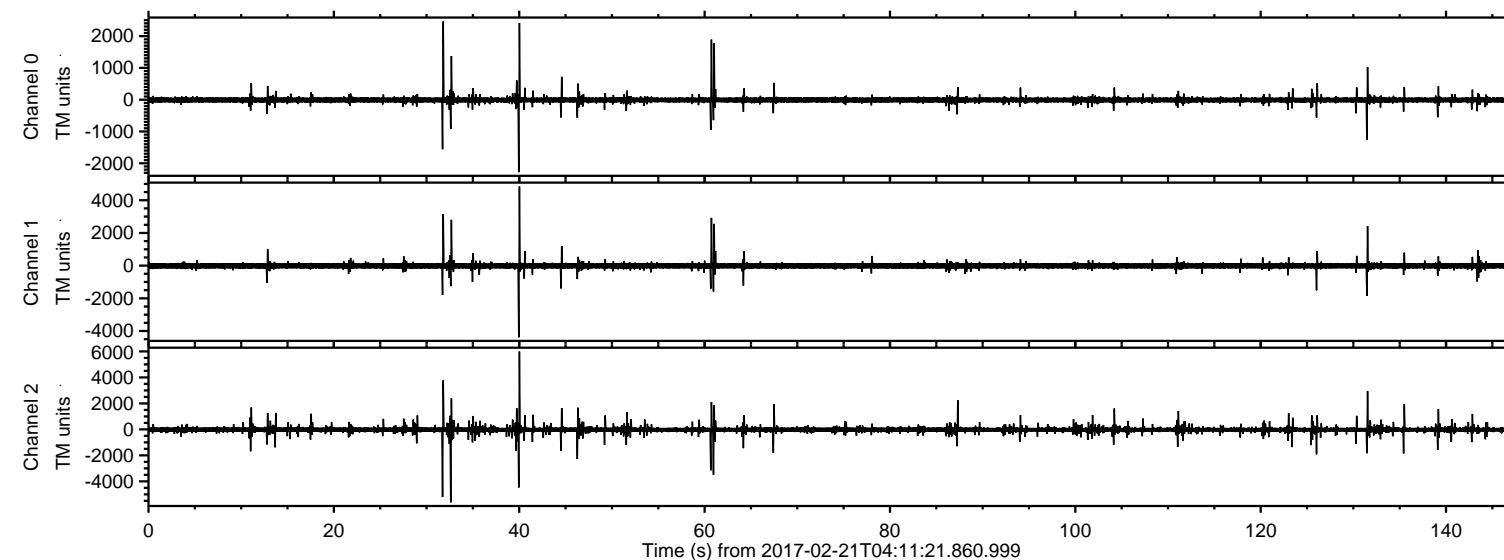
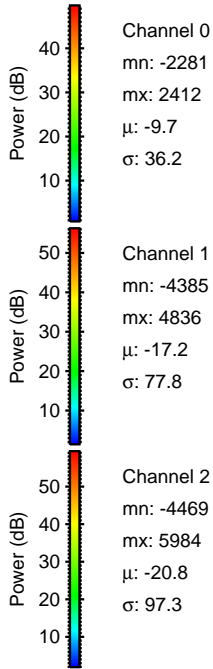
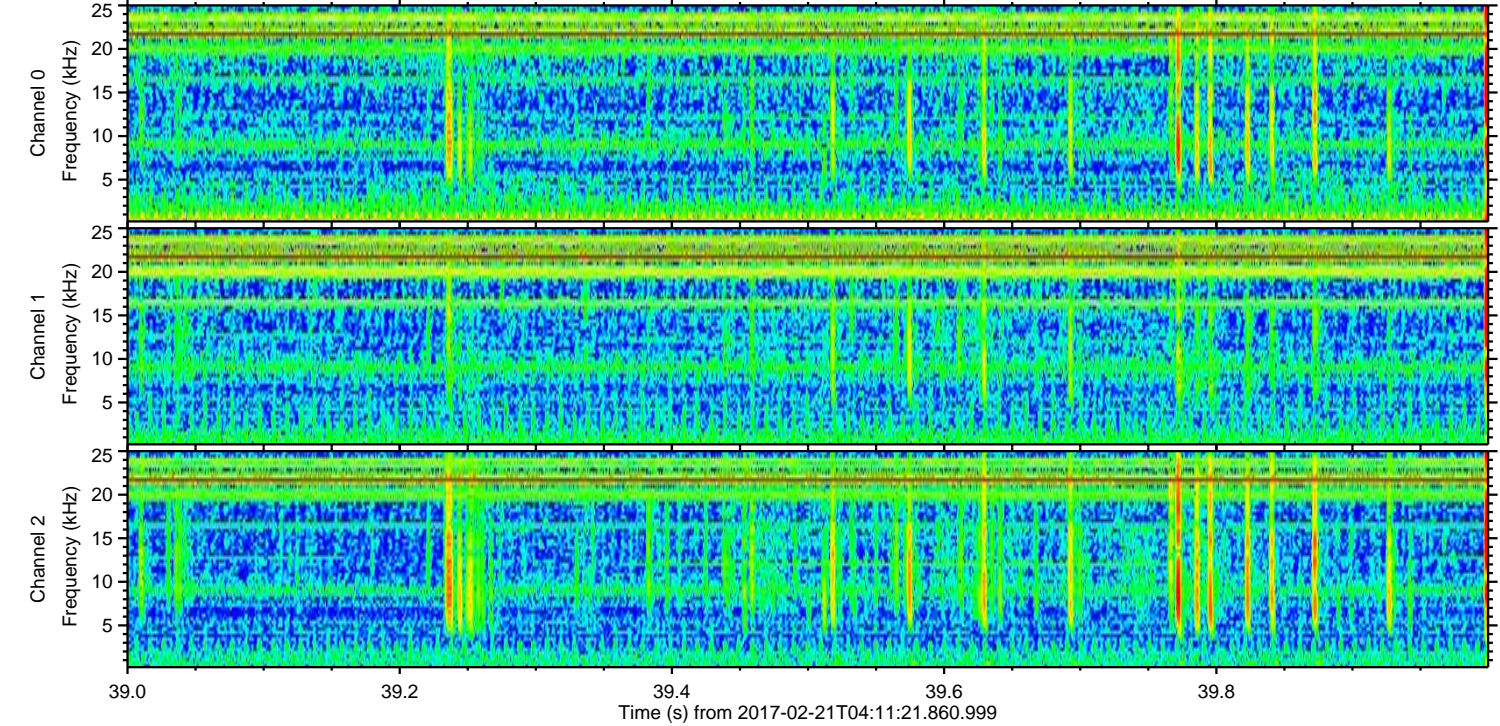
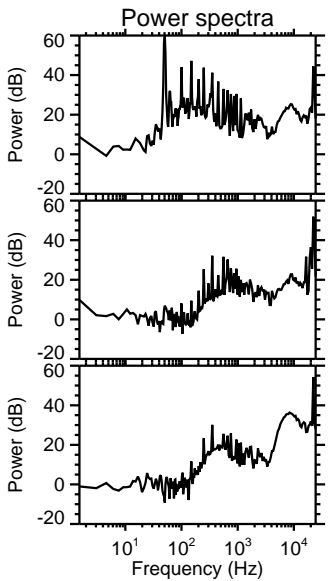
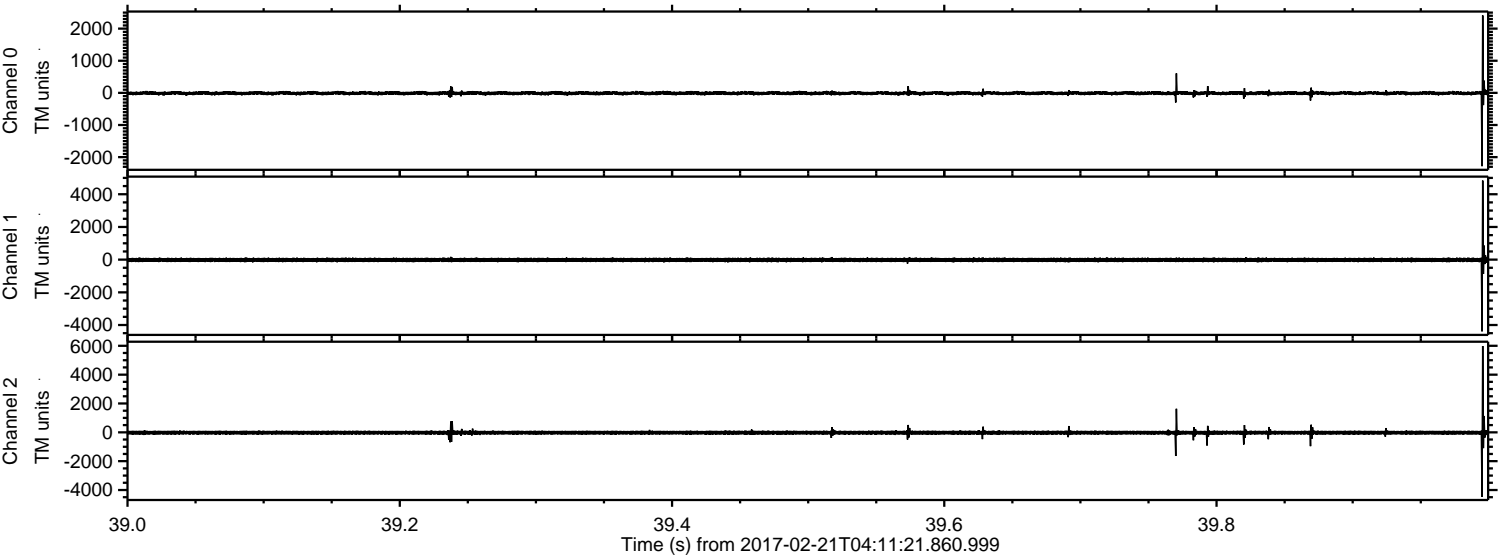

ELMAVAN 3D WAVEFORMS (Measured data sampled at 50 kHz) 51000 packets of 144 samples from 2017-02-21T04:11:21.860.999. Part 33/147

Processed Tue Feb 21 05:19:29 2017 by ELM ver.2012-10-06 from 001__elm20170221_041120__dat00.bin

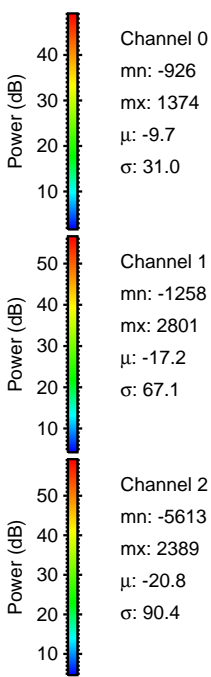
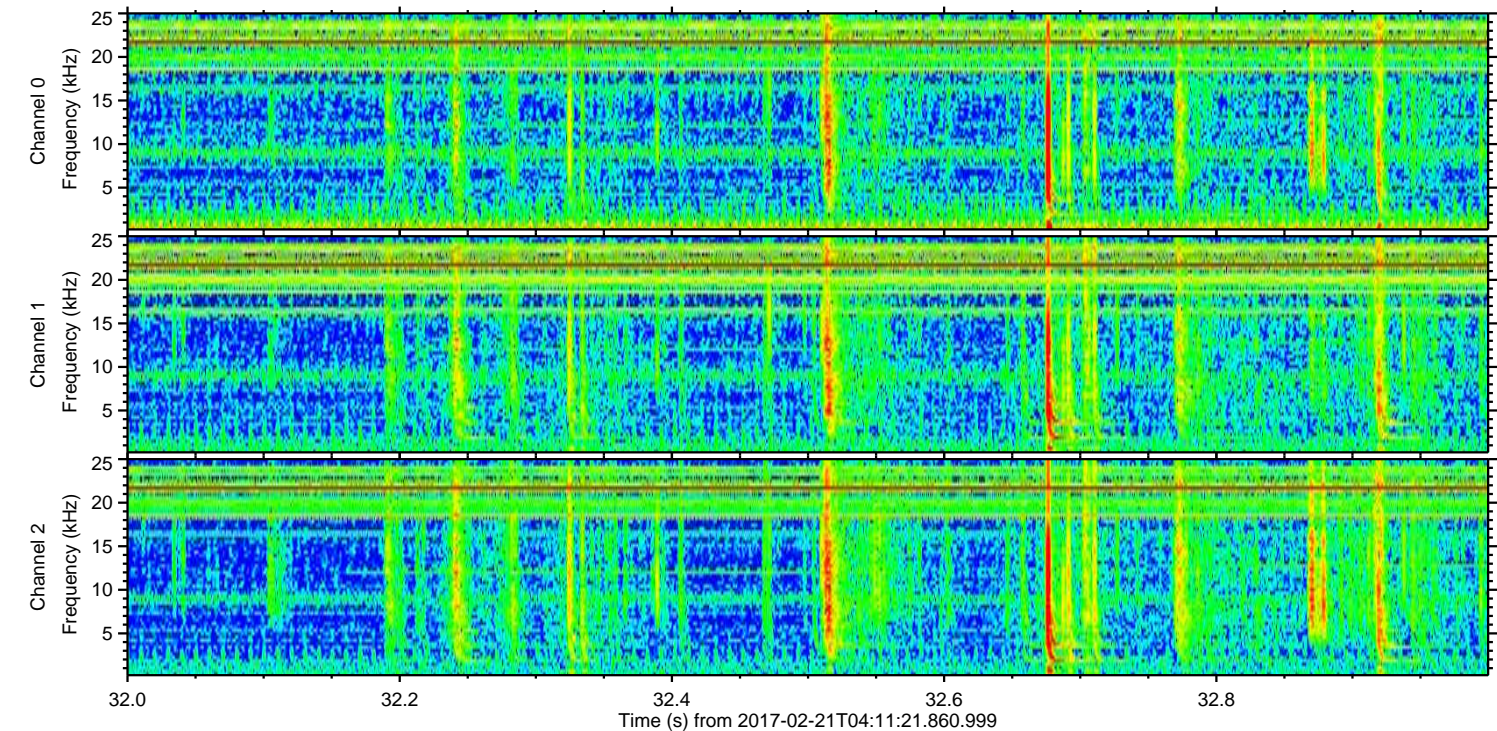
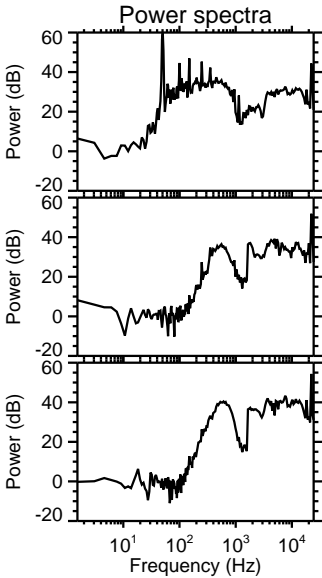
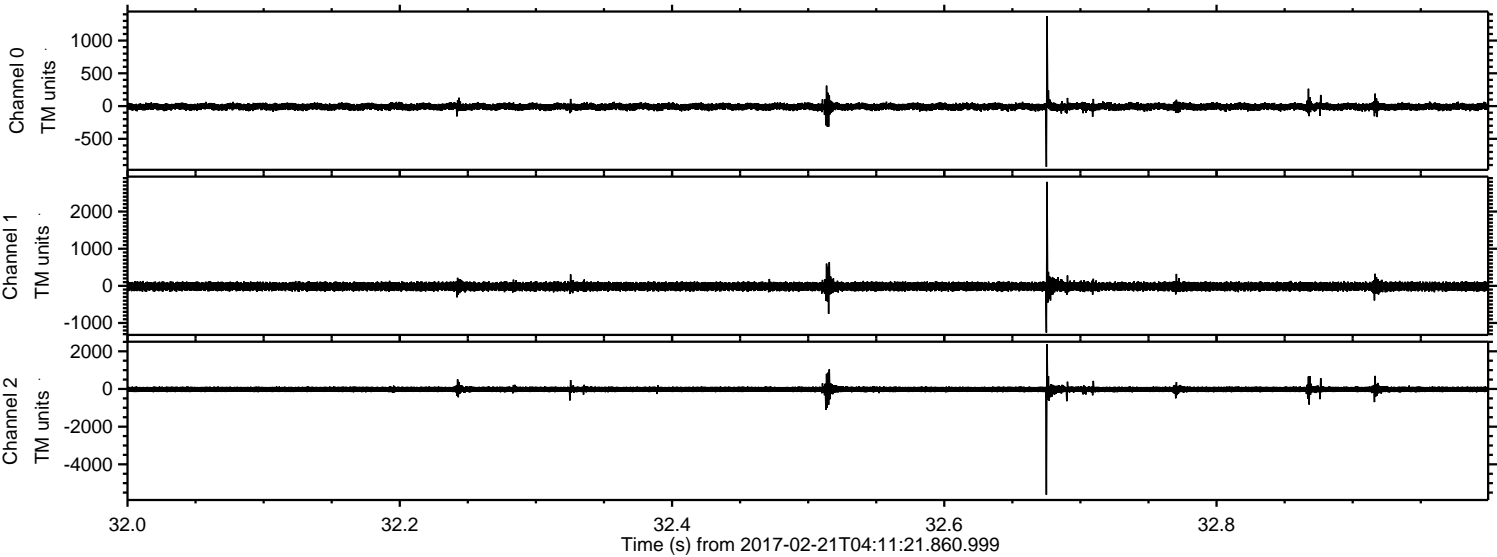

Processed Tue Feb 21 05:19:31 2017 by ELM ver.2012-10-06 from 001__elm20170221_041120__dat00.bin

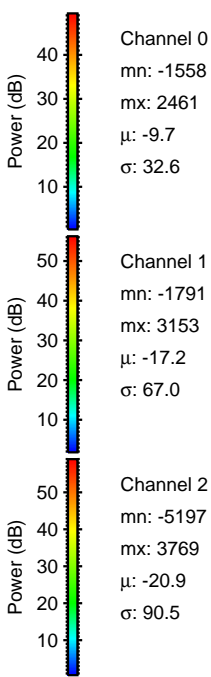
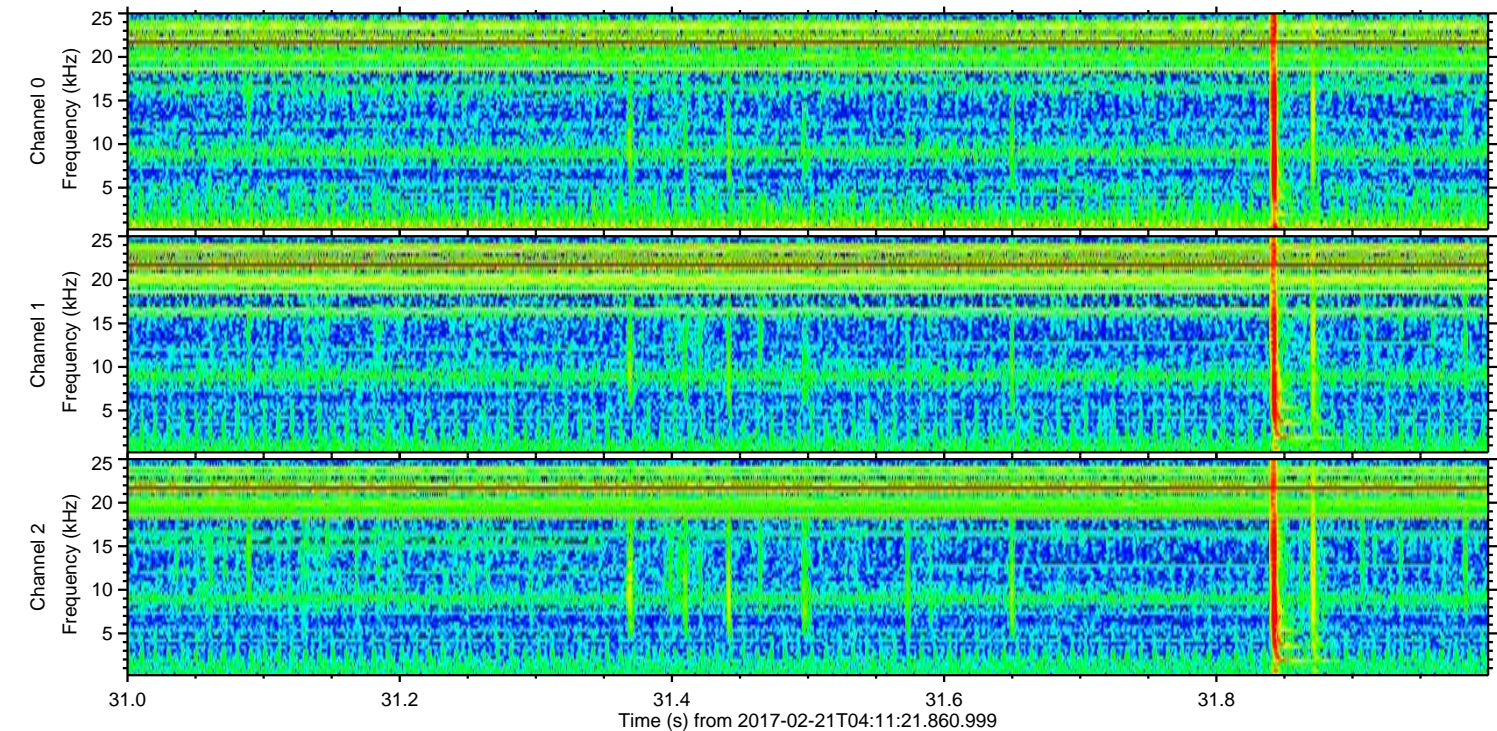
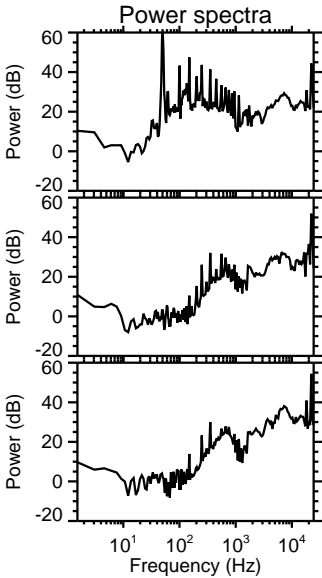
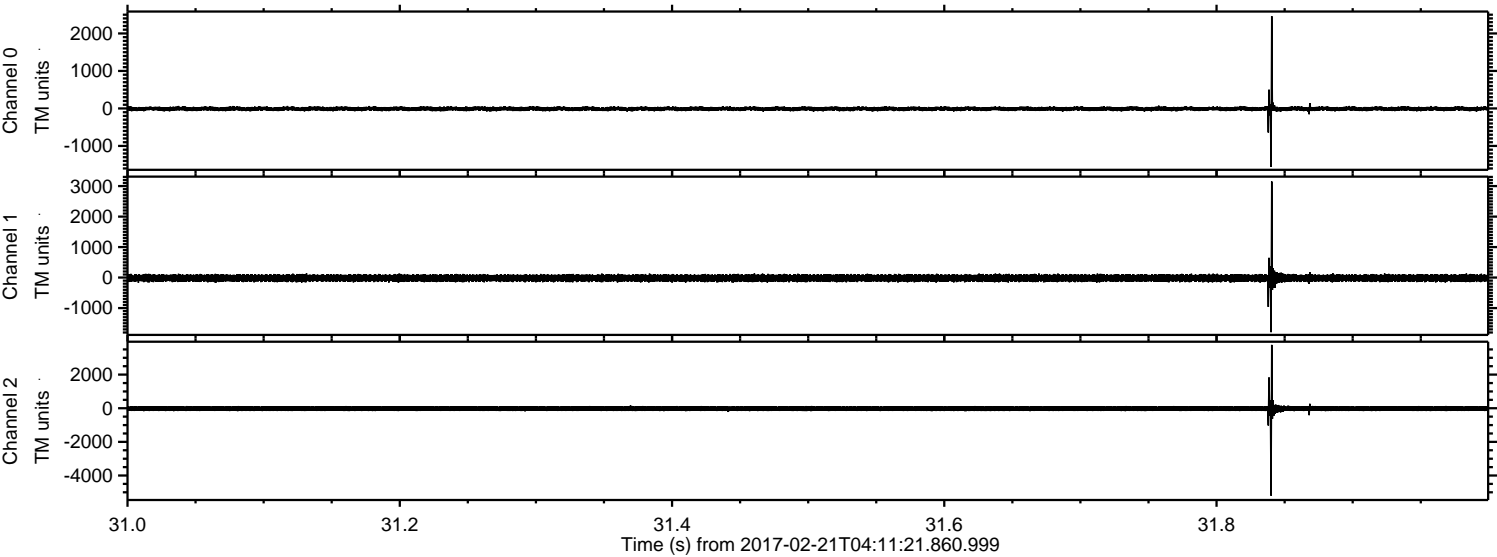

Channel 0
mn: -1558
mx: 2461
 μ : -9.7
 σ : 32.6

Channel 1
mn: -1791
mx: 3153
 μ : -17.2
 σ : 67.0

Channel 2
mn: -5197
mx: 3769
 μ : -20.9
 σ : 90.5

Processed Tue Feb 21 05:19:33 2017 by ELM ver.2012-10-06 from 001__elm20170221_041120__dat00.bin

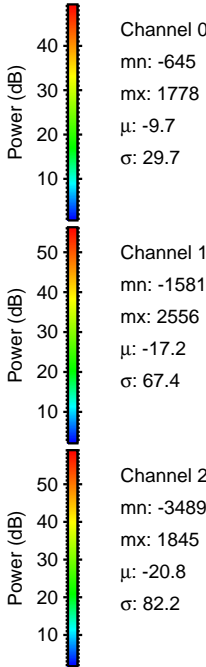
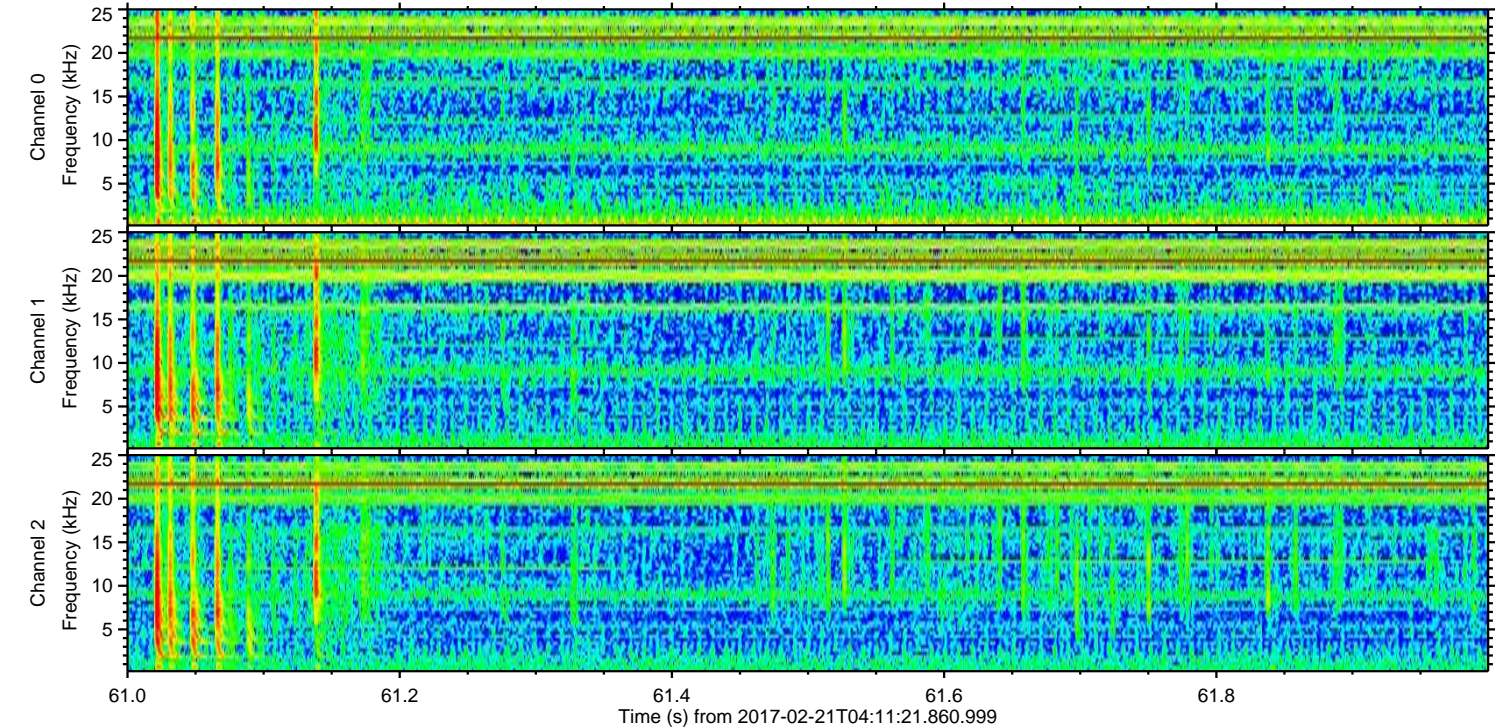
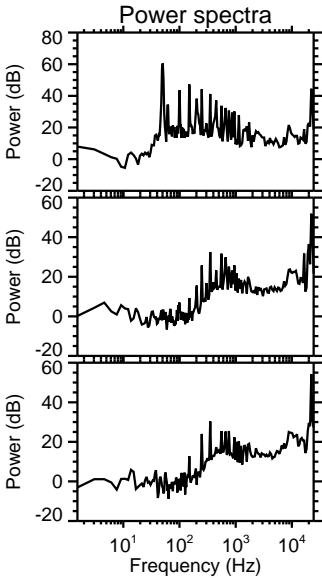
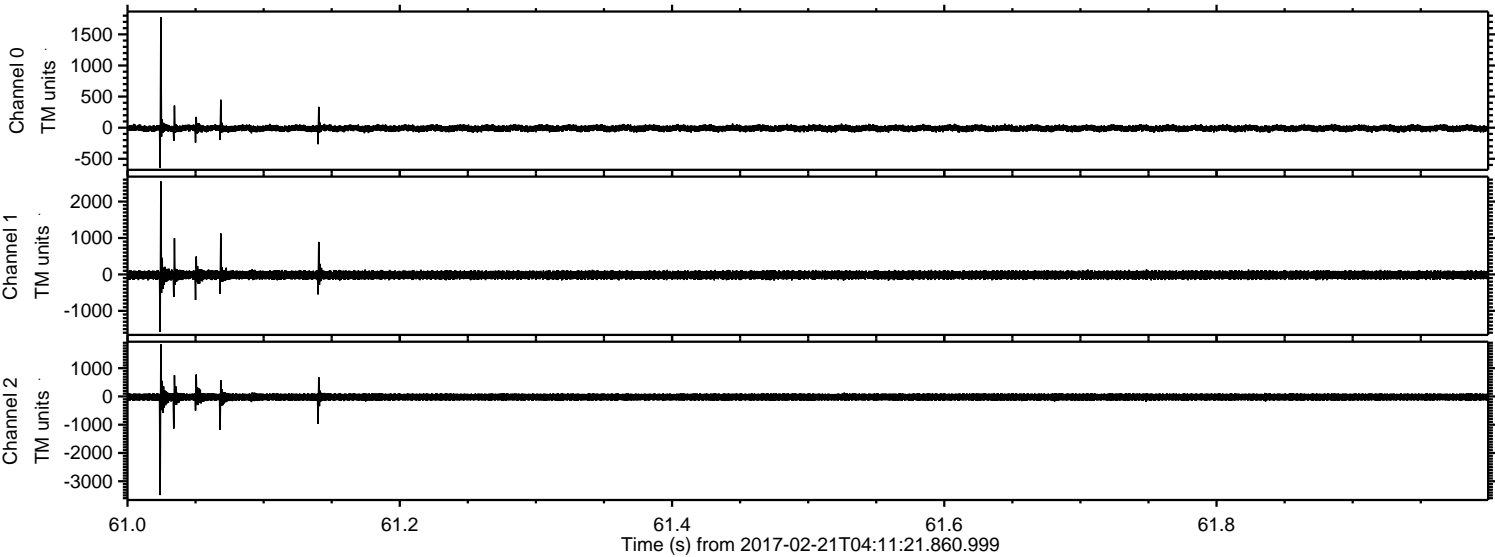

ELMAVAN 3D WAVEFORMS (Measured data sampled at 50 kHz) 51000 packets of 144 samples from 2017-02-21T04:11:21.860.999. Part 61/147

Processed Tue Feb 21 05:19:34 2017 by ELM ver.2012-10-06 from 001__elm20170221_041120__dat00.bin

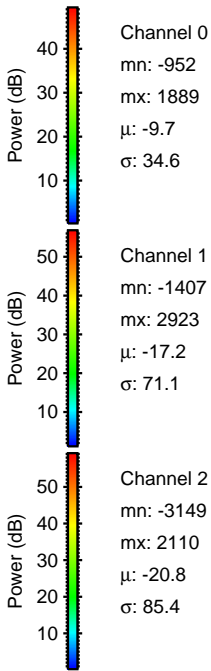
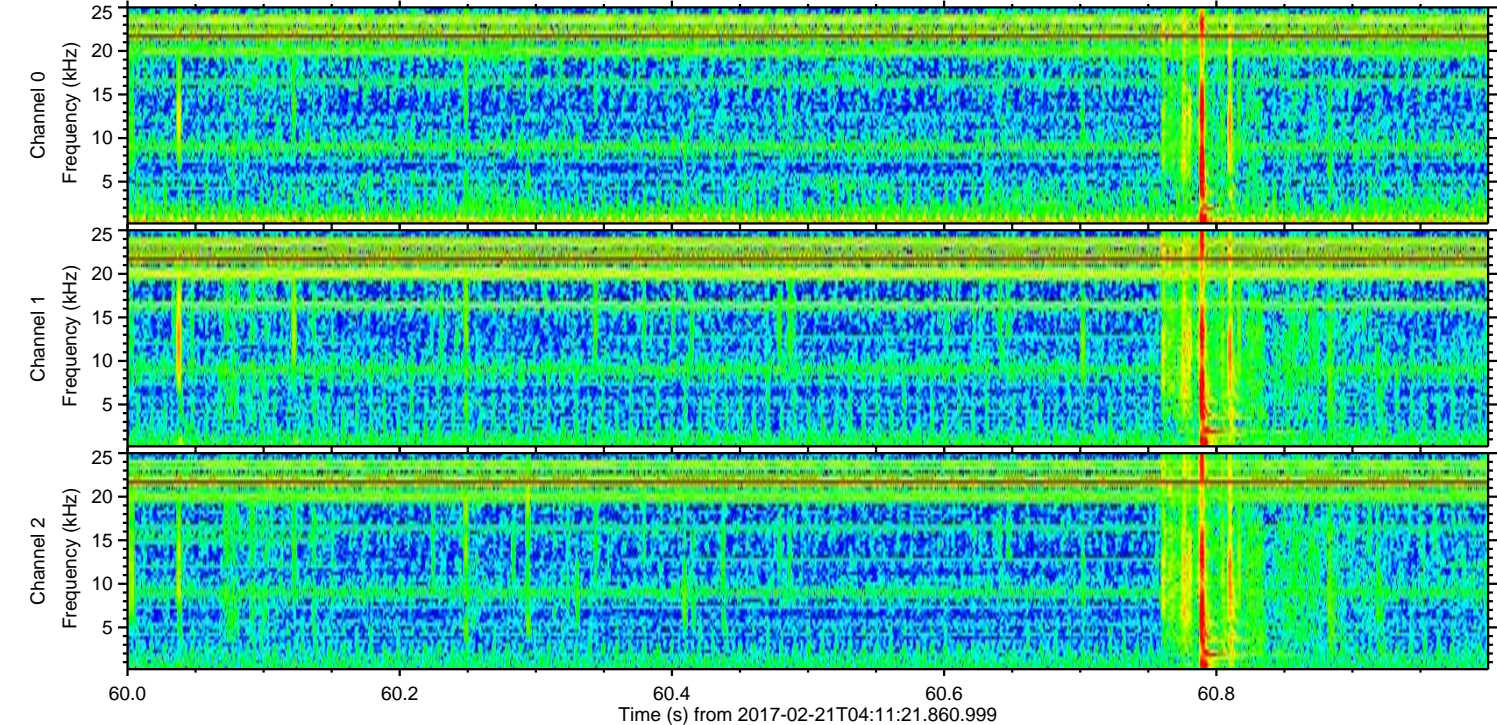
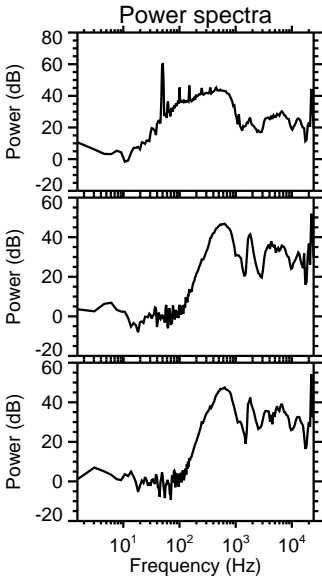
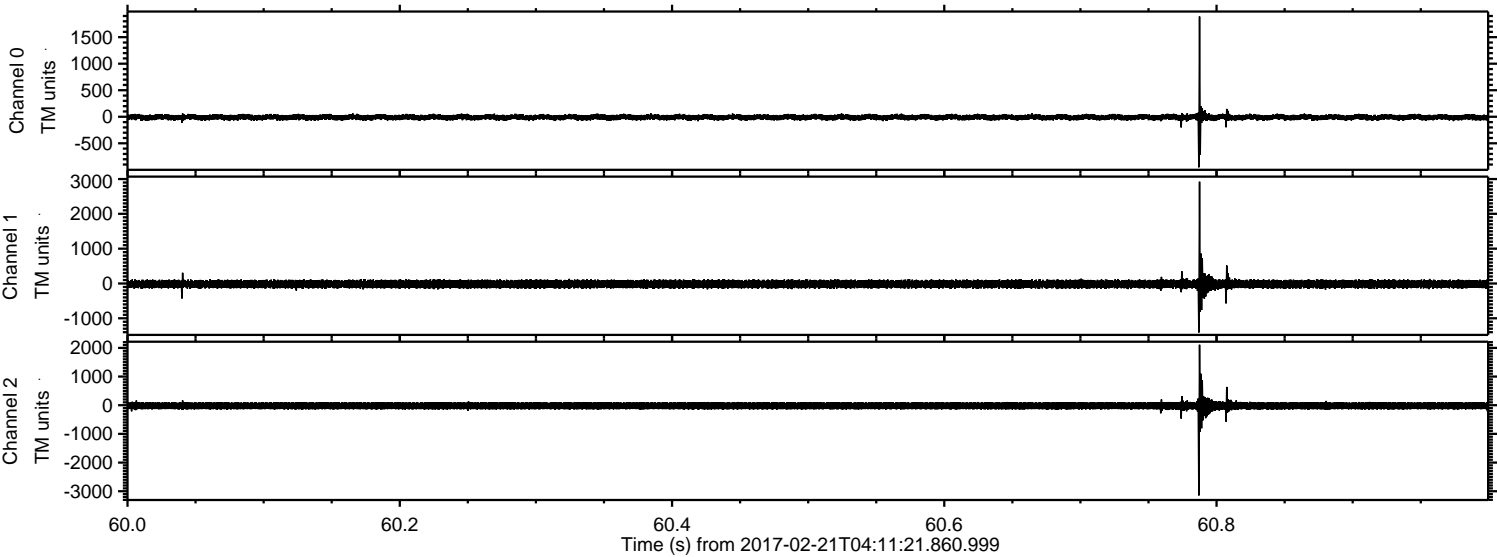

ELMAVAN 3D WAVEFORMS (Measured data sampled at 50 kHz) 51000 packets of 144 samples from 2017-02-21T04:11:21.860.999. Part 132/147

Processed Tue Feb 21 05:19:36 2017 by ELM ver.2012-10-06 from 001__elm20170221_041120__dat00.bin

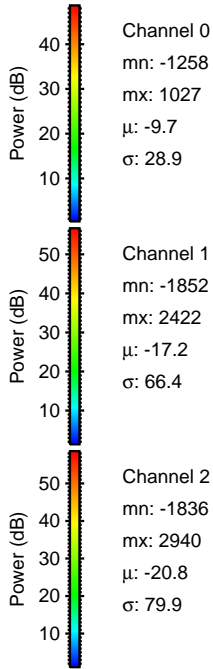
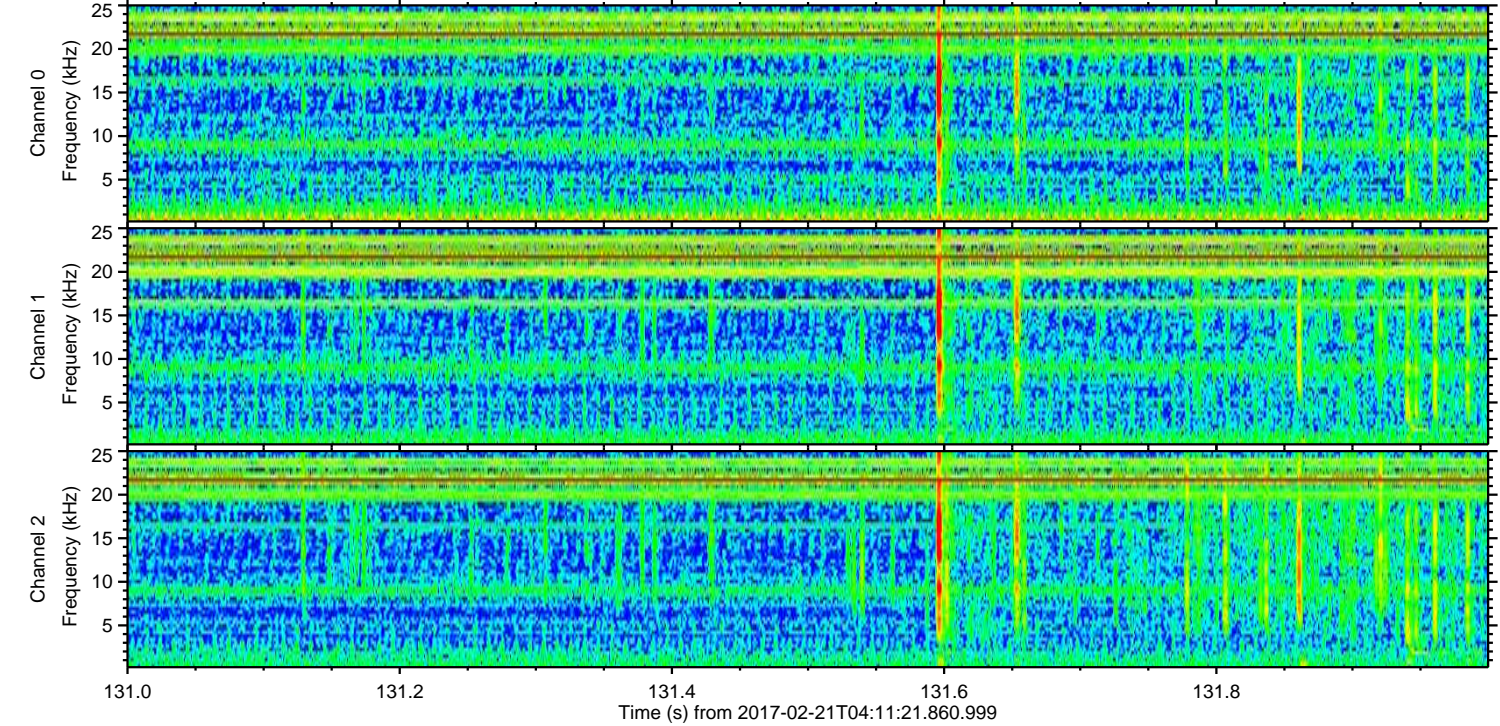
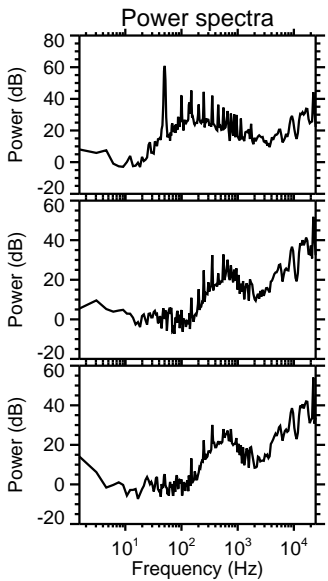
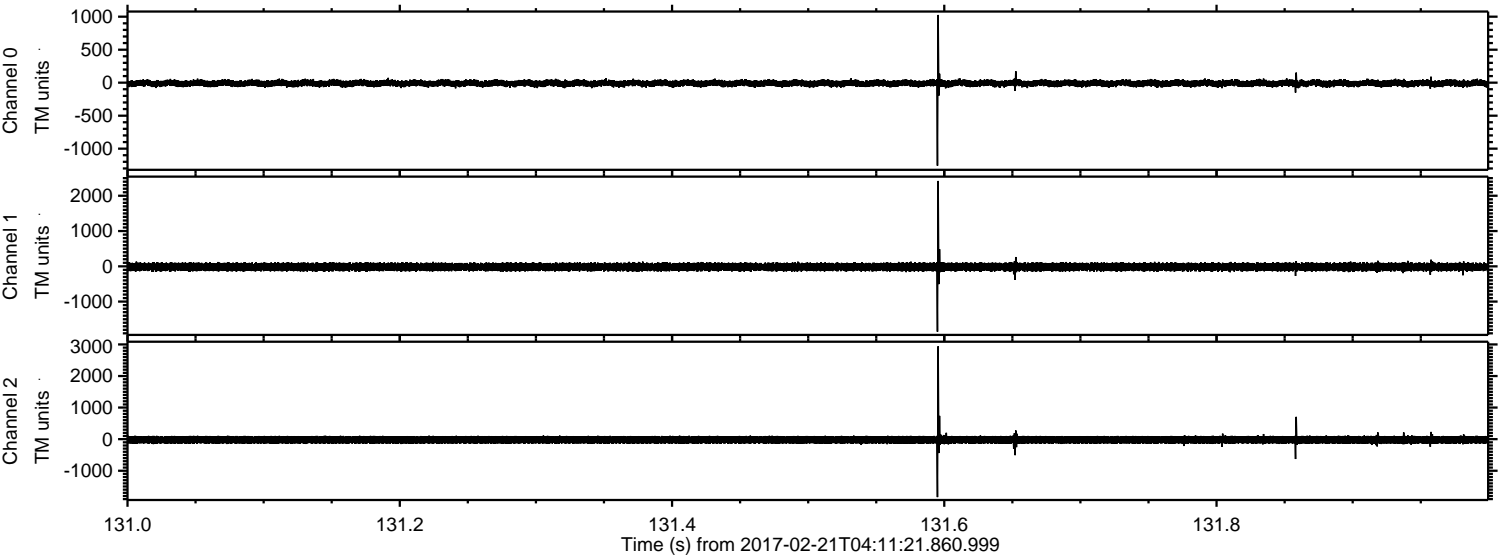

ELMAVAN 3D WAVEFORMS (Measured data sampled at 50 kHz) 51000 packets of 144 samples from 2017-02-21T04:11:21.860.999. Part 47/147

Processed Tue Feb 21 05:19:37 2017 by ELM ver.2012-10-06 from 001__elm20170221_041120__dat00.bin

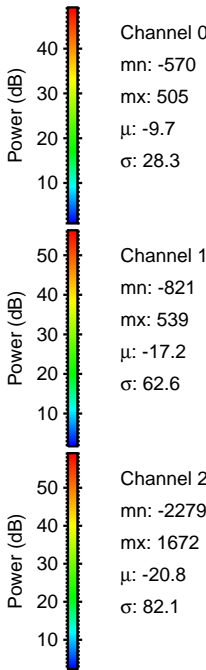
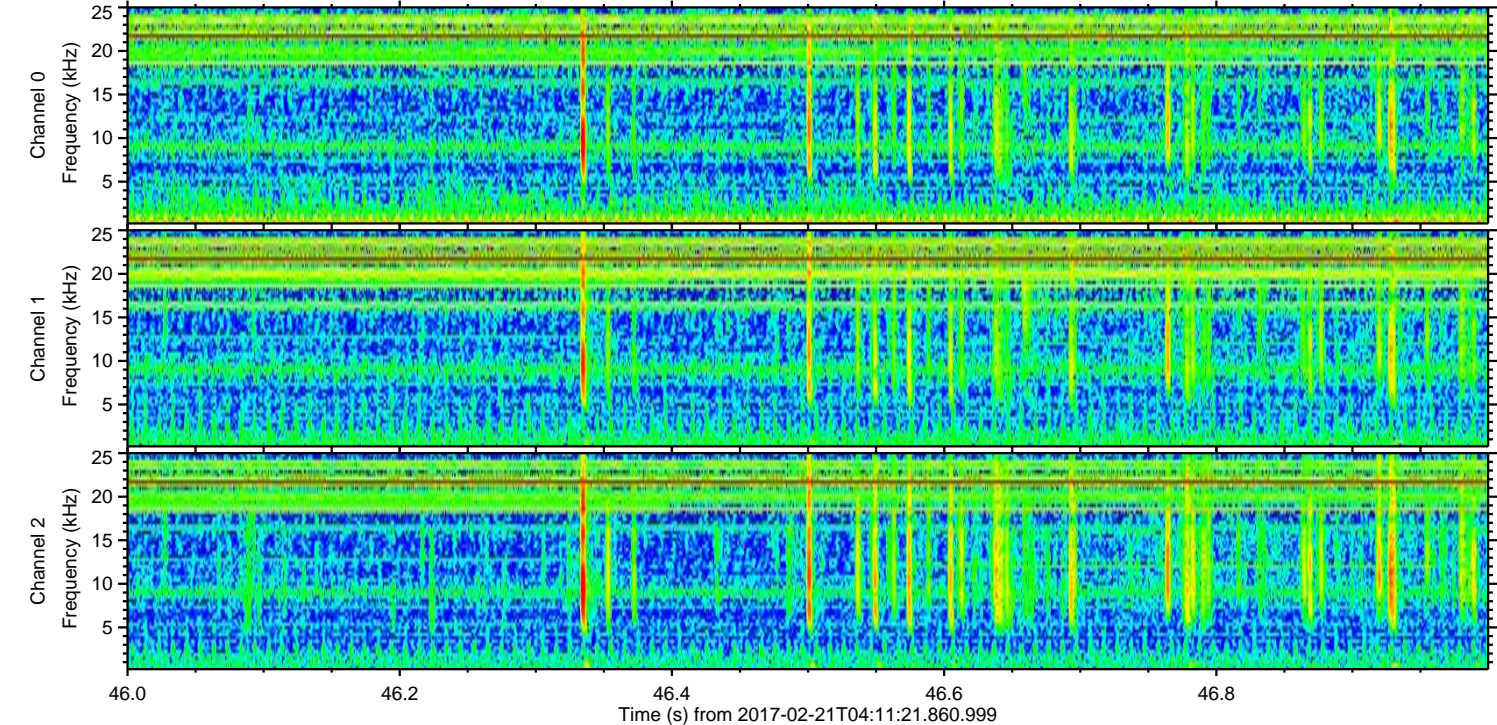
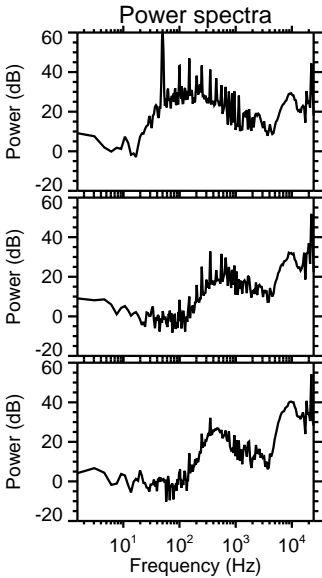
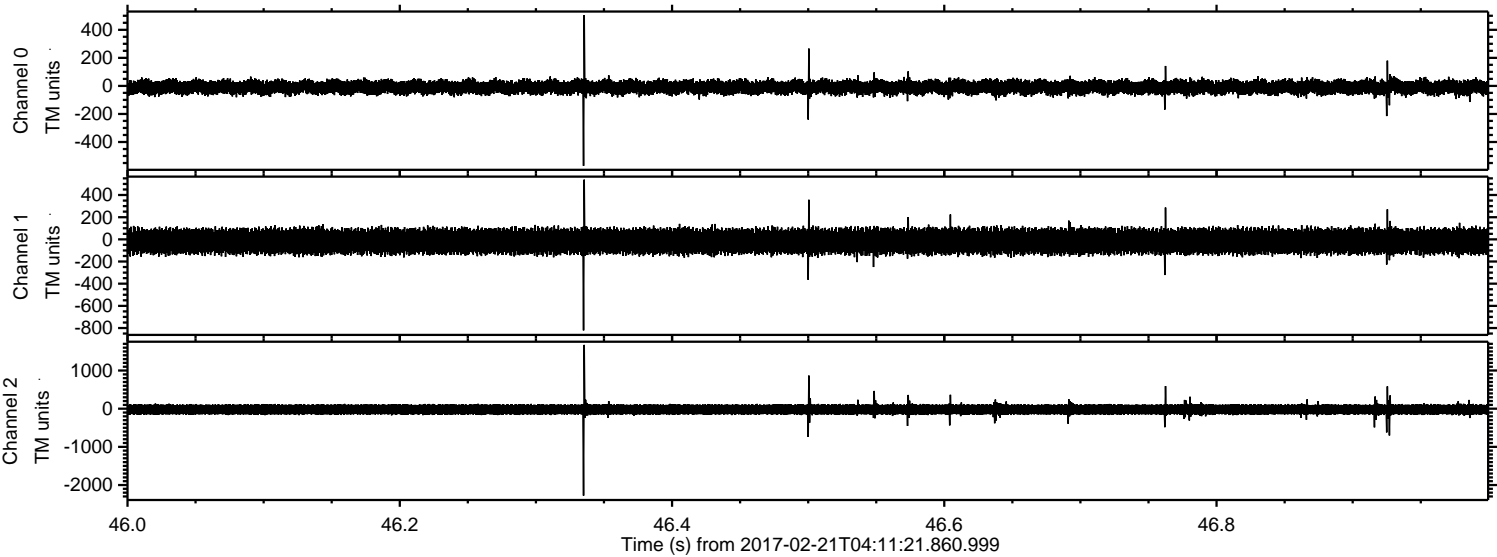

Channel 0
mn: -570
mx: 505
 μ : -9.7
 σ : 28.3

Channel 1
mn: -821
mx: 539
 μ : -17.2
 σ : 62.6

Channel 2
mn: -2279
mx: 1672
 μ : -20.8
 σ : 82.1

ELMAVAN 3D WAVEFORMS (Measured data sampled at 50 kHz) 51000 packets of 144 samples from 2017-02-21T04:11:21.860.999. Part 88/147

Processed Tue Feb 21 05:19:38 2017 by ELM ver.2012-10-06 from 001__elm20170221_041120__dat00.bin

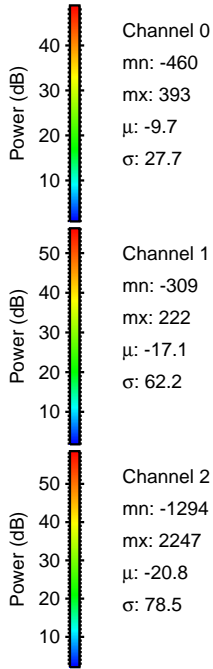
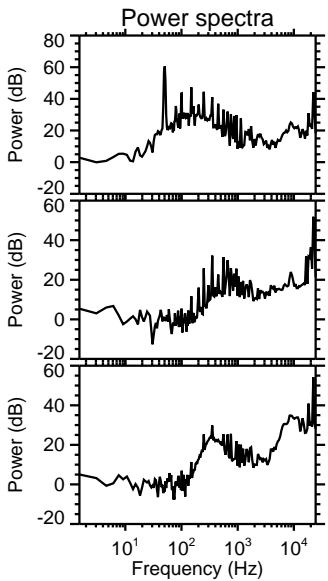
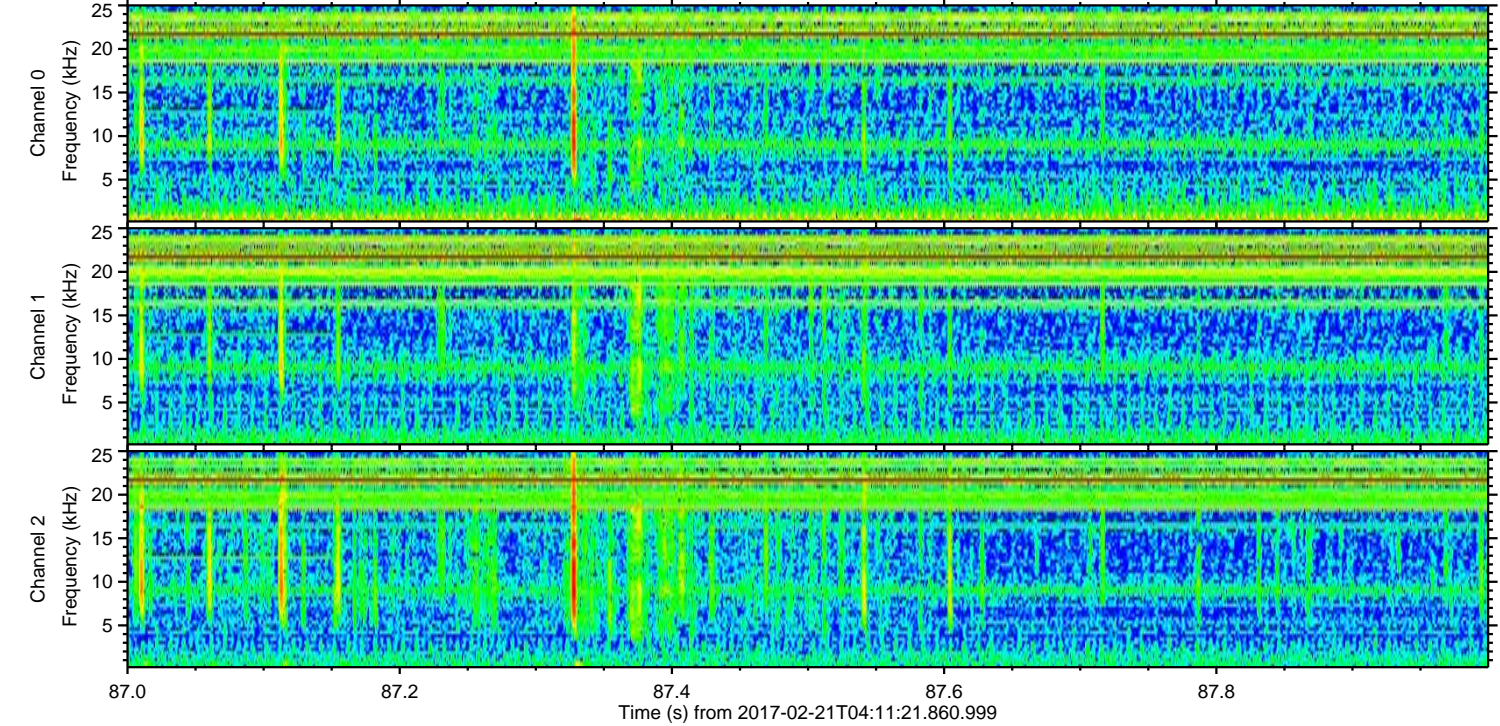
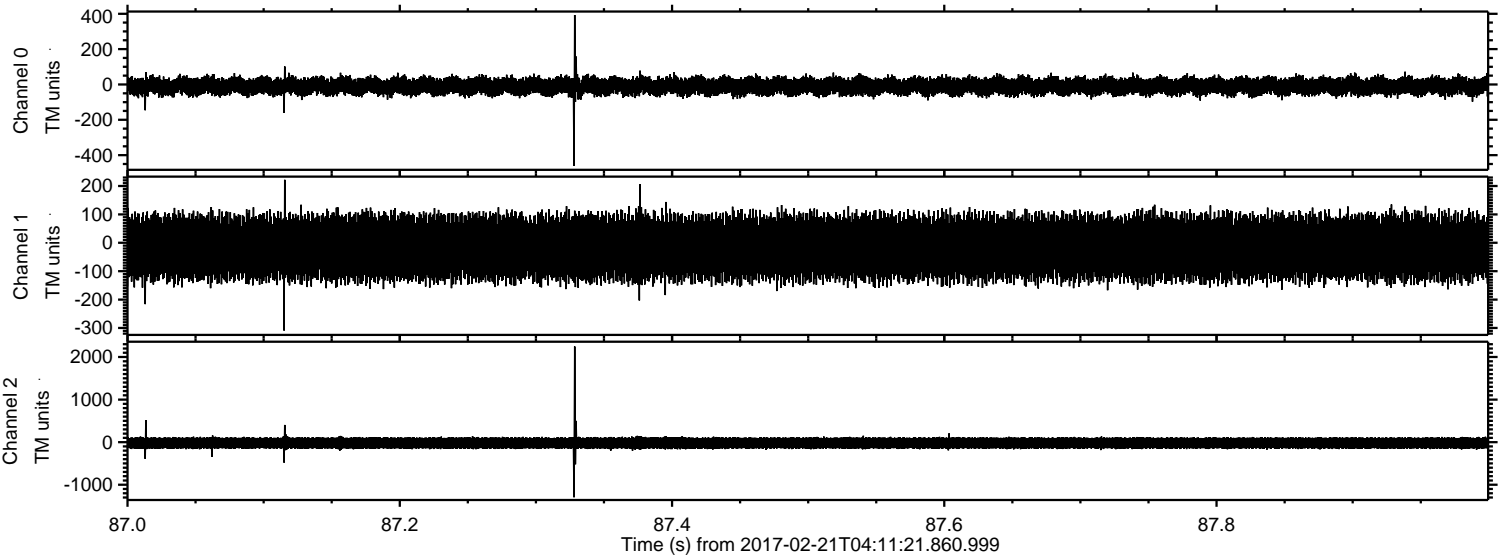

Channel 0
mn: -460
mx: 393
 μ : -9.7
 σ : 27.7

Channel 1
mn: -309
mx: 222
 μ : -17.1
 σ : 62.2

Channel 2
mn: -1294
mx: 2247
 μ : -20.8
 σ : 78.5

ELMAVAN 3D WAVEFORMS (Measured data sampled at 50 kHz) 51000 packets of 144 samples from 2017-02-21T04:11:21.860.999. Part 68/147

Processed Tue Feb 21 05:19:39 2017 by ELM ver.2012-10-06 from 001__elm20170221_041120__dat00.bin

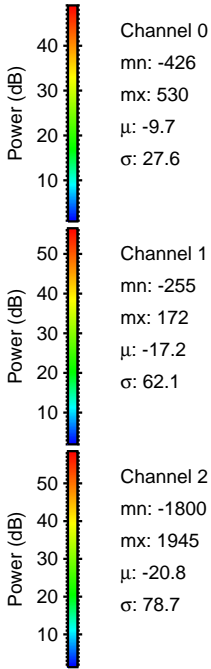
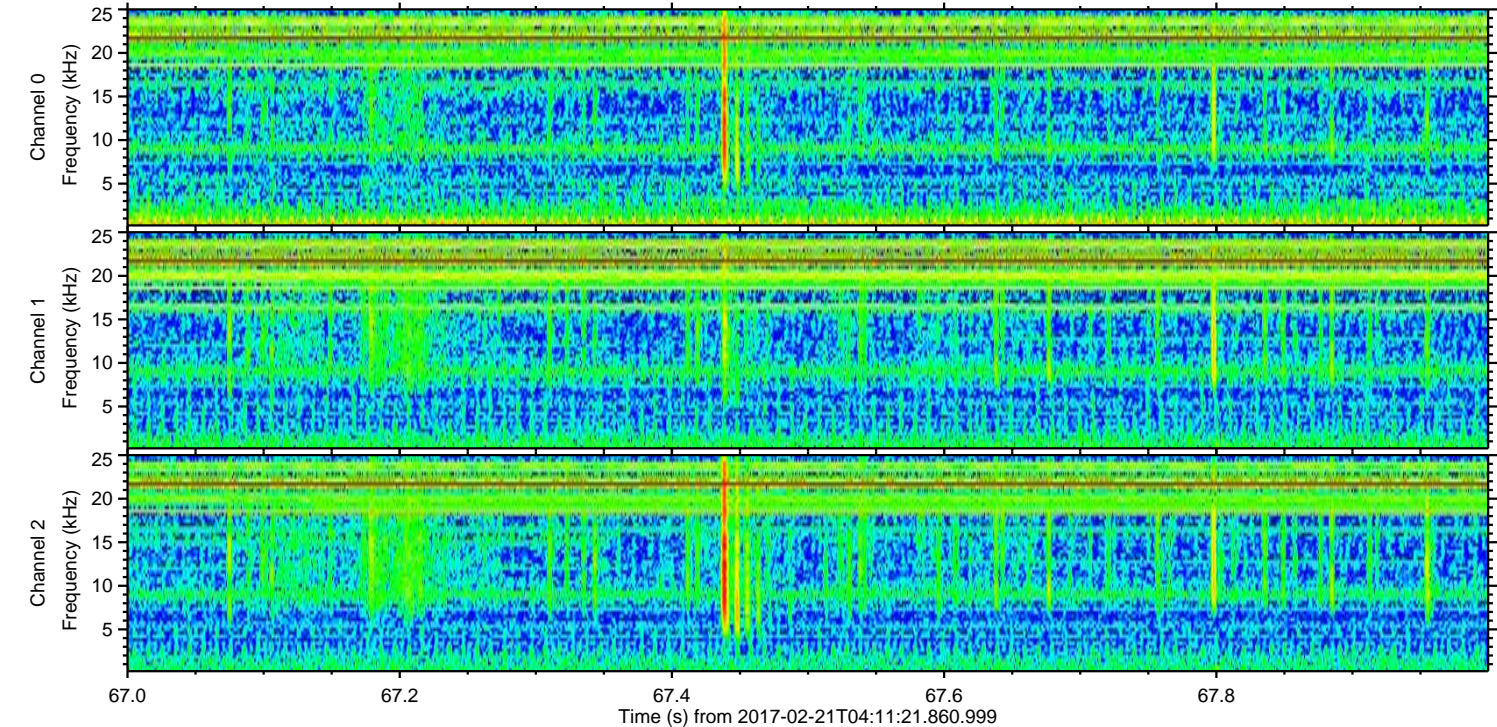
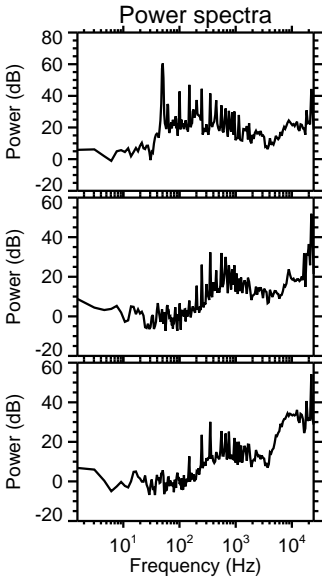
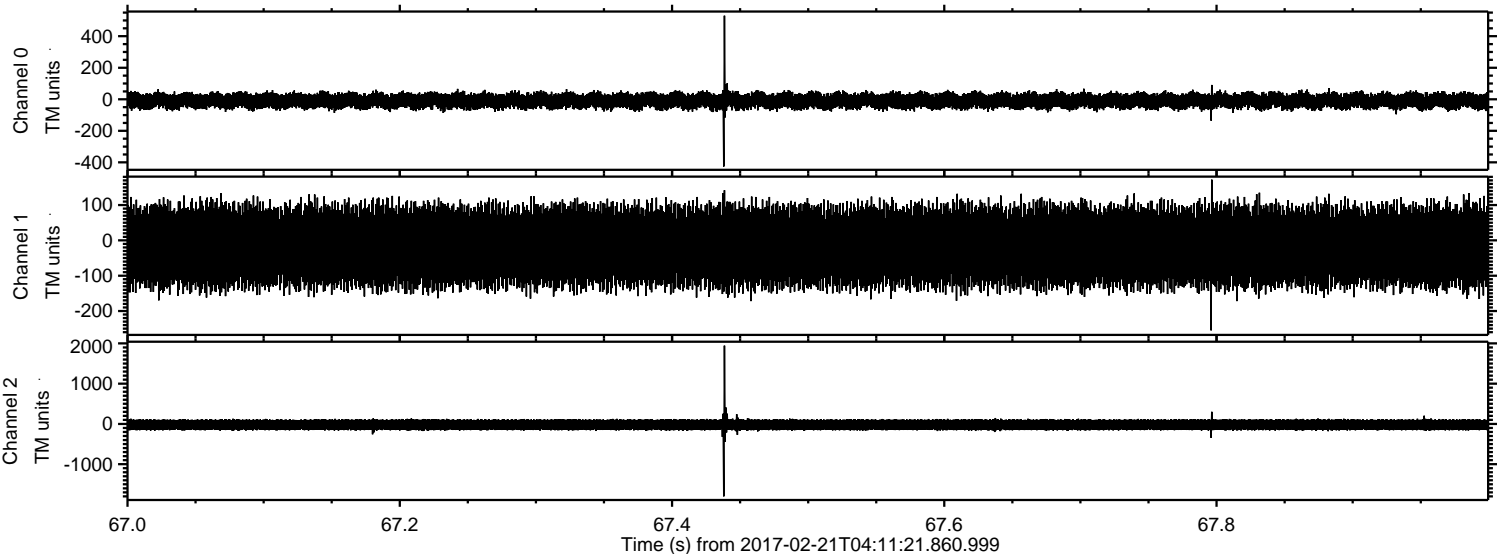

Processed Tue Feb 21 05:19:41 2017 by ELM ver.2012-10-06 from 001__elm20170221_041120__dat00.bin

