

ELMAVAN 3D WAVEFORMS (Measured data sampled at 50 kHz) 51000 packets of 144 samples from 2017-02-21T03:26:20.009.999.

Processed Tue Feb 21 04:34:26 2017 by ELM ver.2012-10-06 from 001__elm20170221_032619__dat00.bin

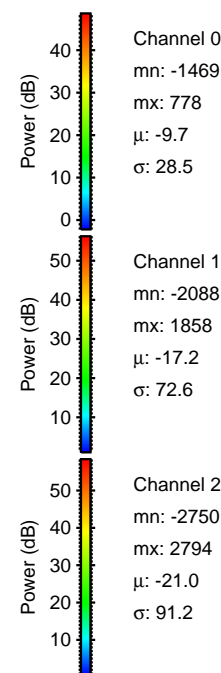
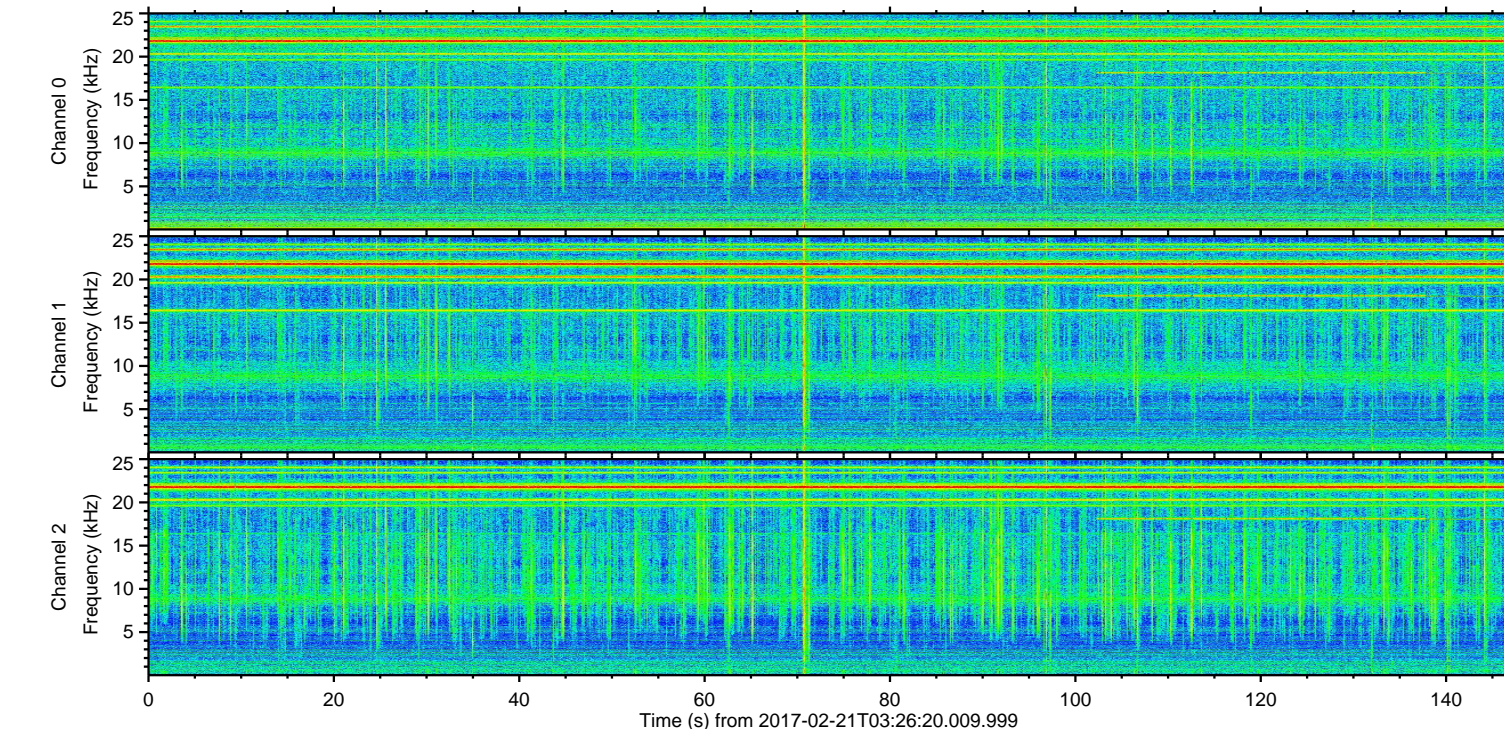
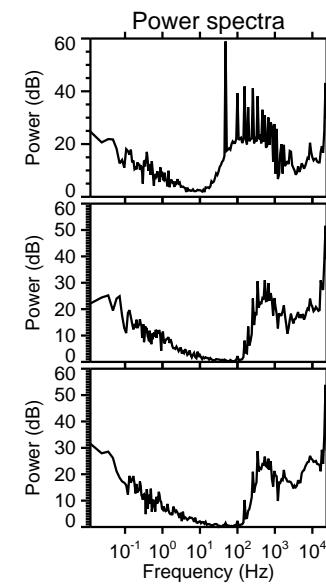
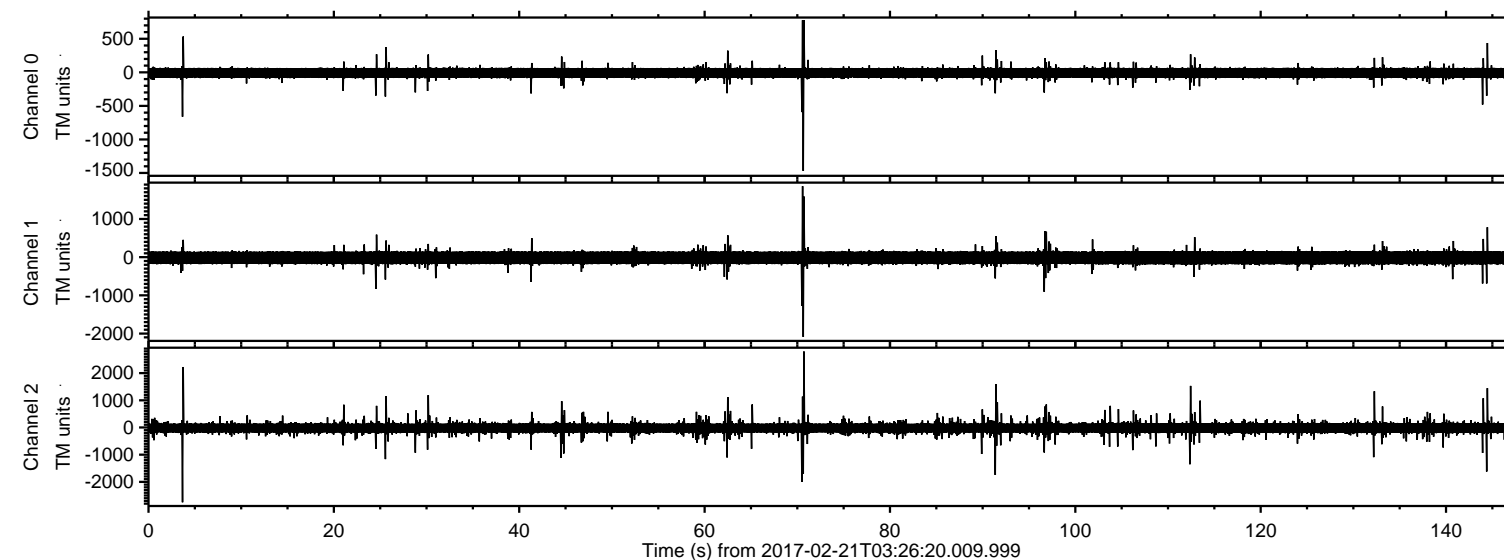

ELMAVAN 3D WAVEFORMS (Measured data sampled at 50 kHz) 51000 packets of 144 samples from 2017-02-21T03:26:20.009.999. Part 71/147

Processed Tue Feb 21 04:34:38 2017 by ELM ver.2012-10-06 from 001__elm20170221_032619__dat00.bin

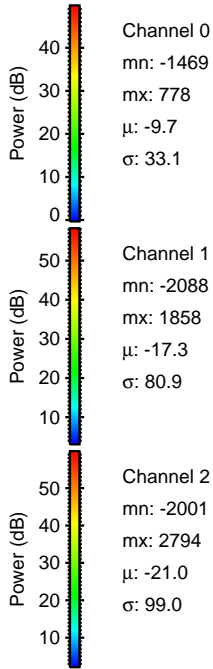
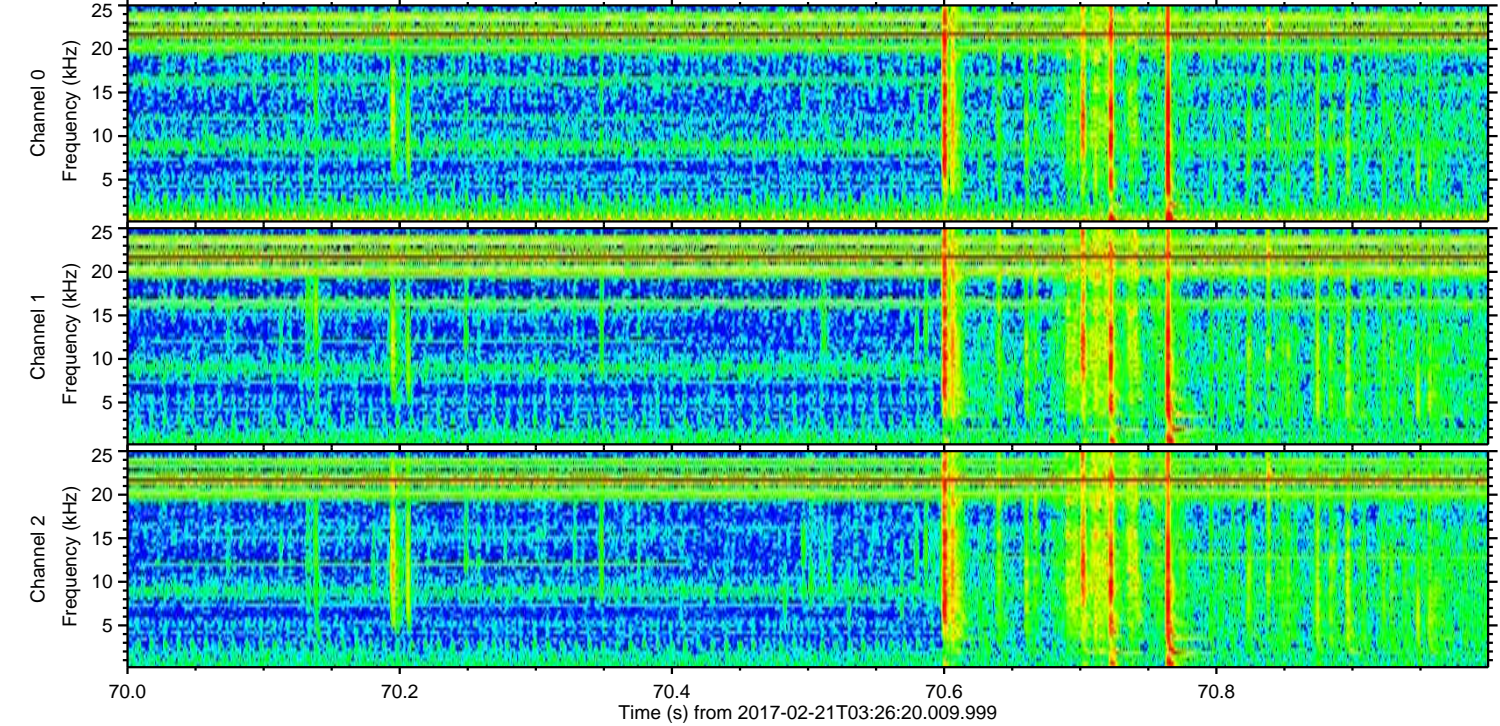
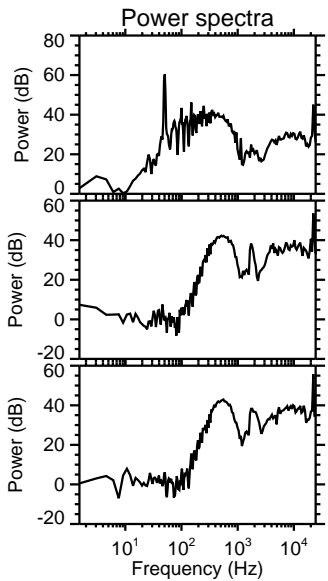
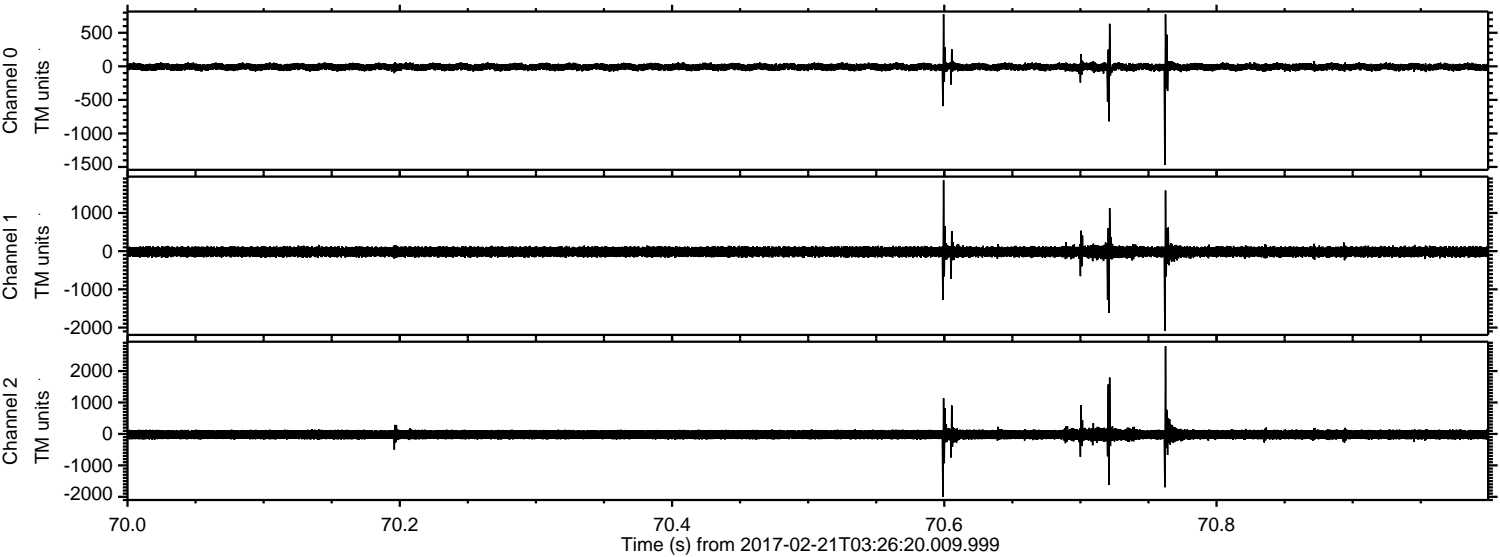

ELMAVAN 3D WAVEFORMS (Measured data sampled at 50 kHz) 51000 packets of 144 samples from 2017-02-21T03:26:20.009.999. Part 4/147

Processed Tue Feb 21 04:34:39 2017 by ELM ver.2012-10-06 from 001__elm20170221_032619__dat00.bin

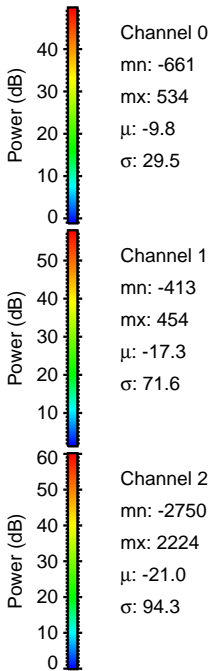
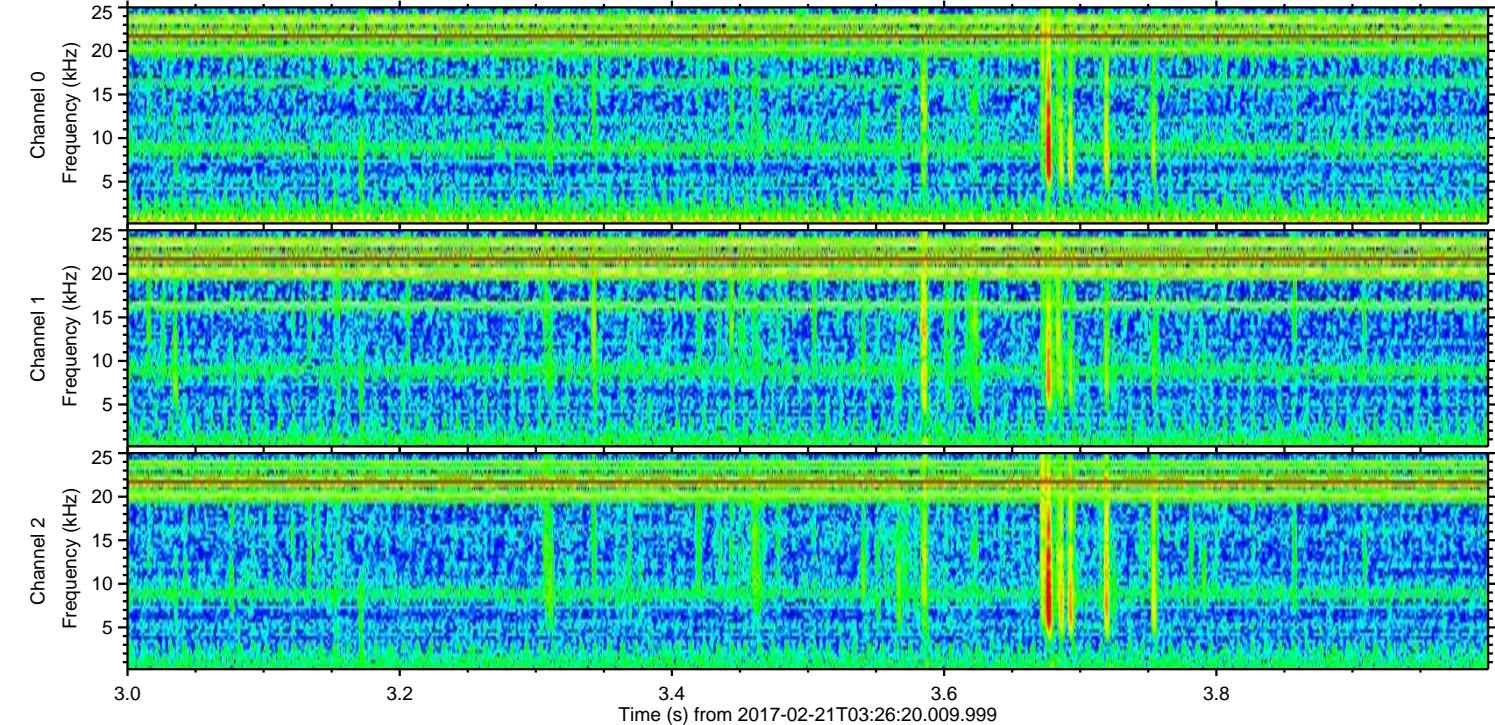
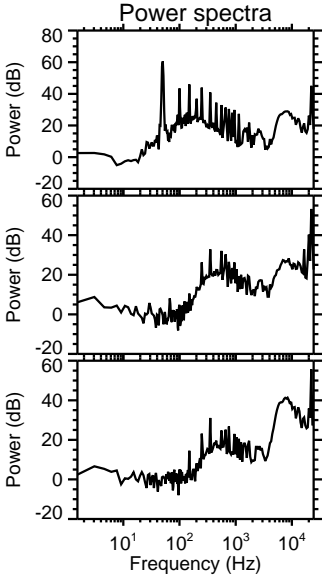
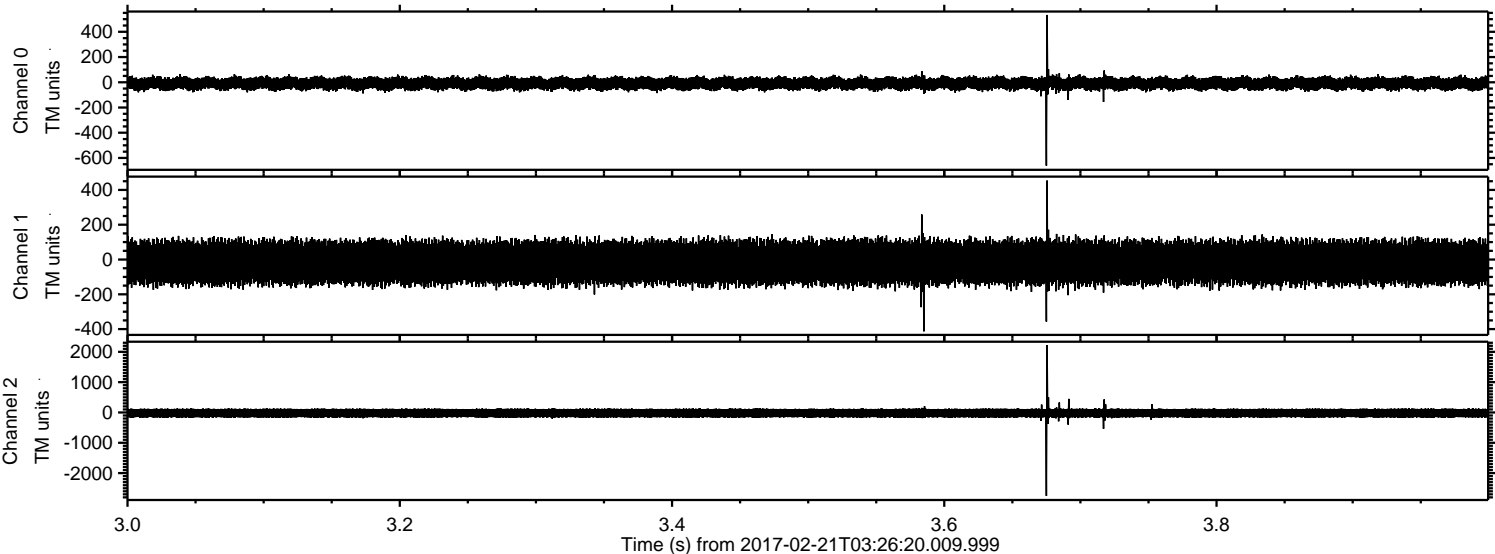

Processed Tue Feb 21 04:34:40 2017 by ELM ver.2012-10-06 from 001__elm20170221_032619__dat00.bin

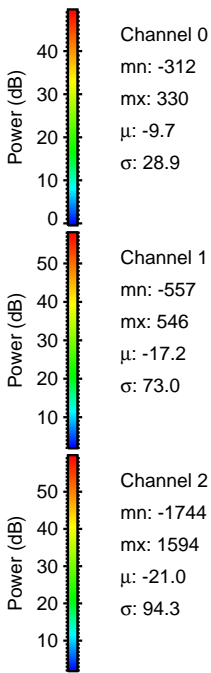
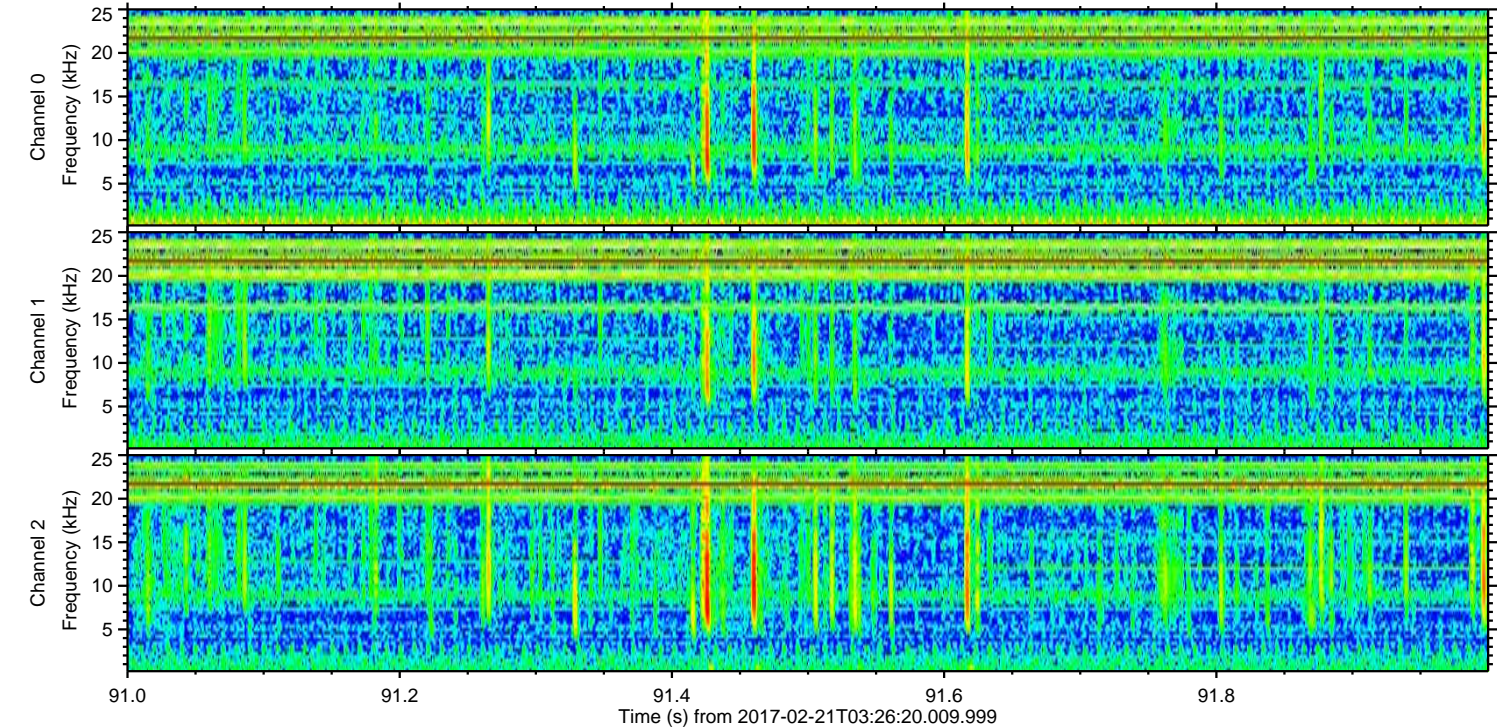
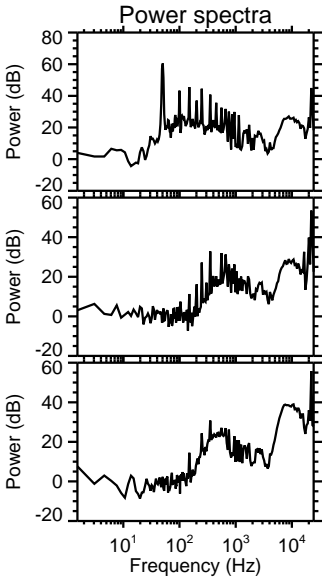
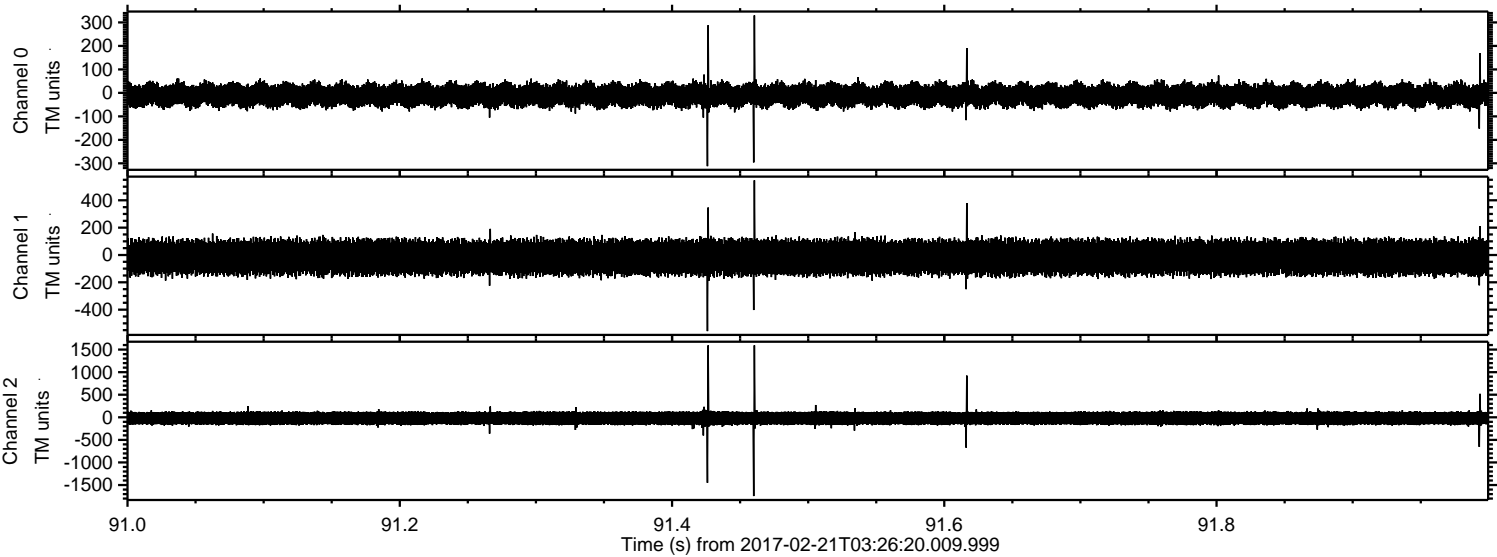

ELMAVAN 3D WAVEFORMS (Measured data sampled at 50 kHz) 51000 packets of 144 samples from 2017-02-21T03:26:20.009.999. Part 145/147

Processed Tue Feb 21 04:34:41 2017 by ELM ver.2012-10-06 from 001__elm20170221_032619__dat00.bin

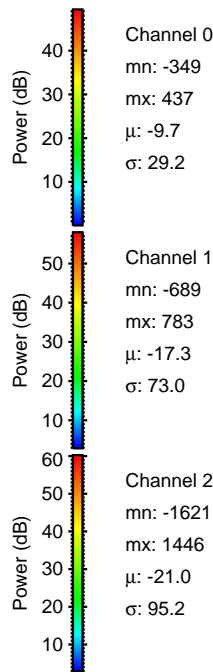
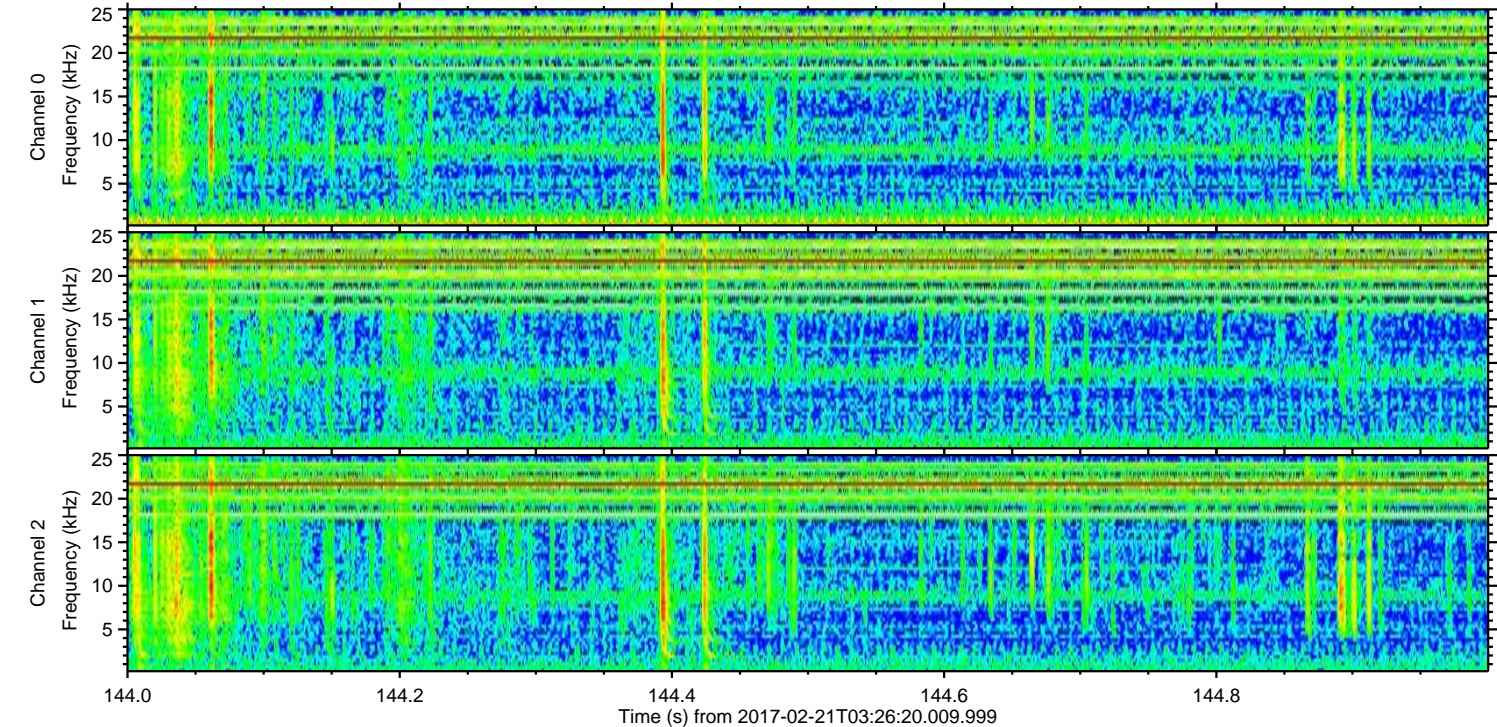
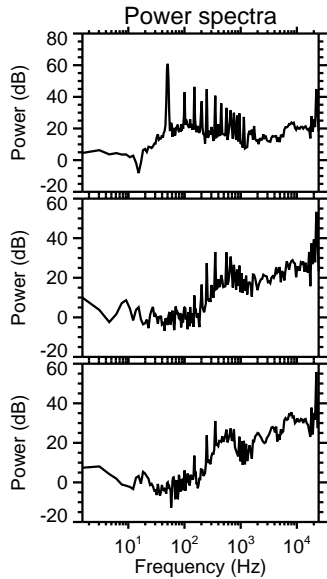
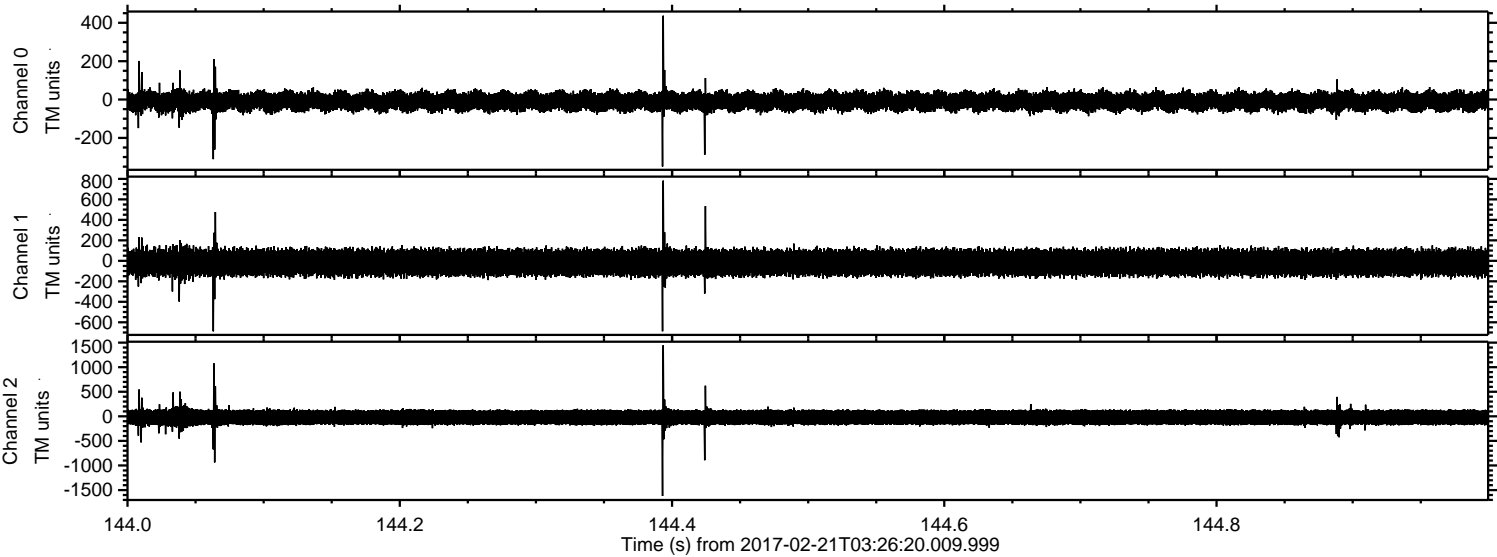

Channel 0
mn: -349
mx: 437
 μ : -9.7
 σ : 29.2

Channel 1
mn: -689
mx: 783
 μ : -17.3
 σ : 73.0

Channel 2
mn: -1621
mx: 1446
 μ : -21.0
 σ : 95.2

ELMAVAN 3D WAVEFORMS (Measured data sampled at 50 kHz) 51000 packets of 144 samples from 2017-02-21T03:26:20.009.999. Part 113/147

Processed Tue Feb 21 04:34:41 2017 by ELM ver.2012-10-06 from 001__elm20170221_032619__dat00.bin

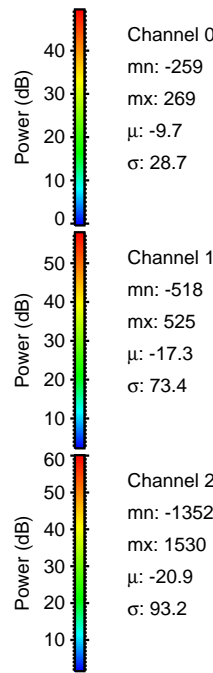
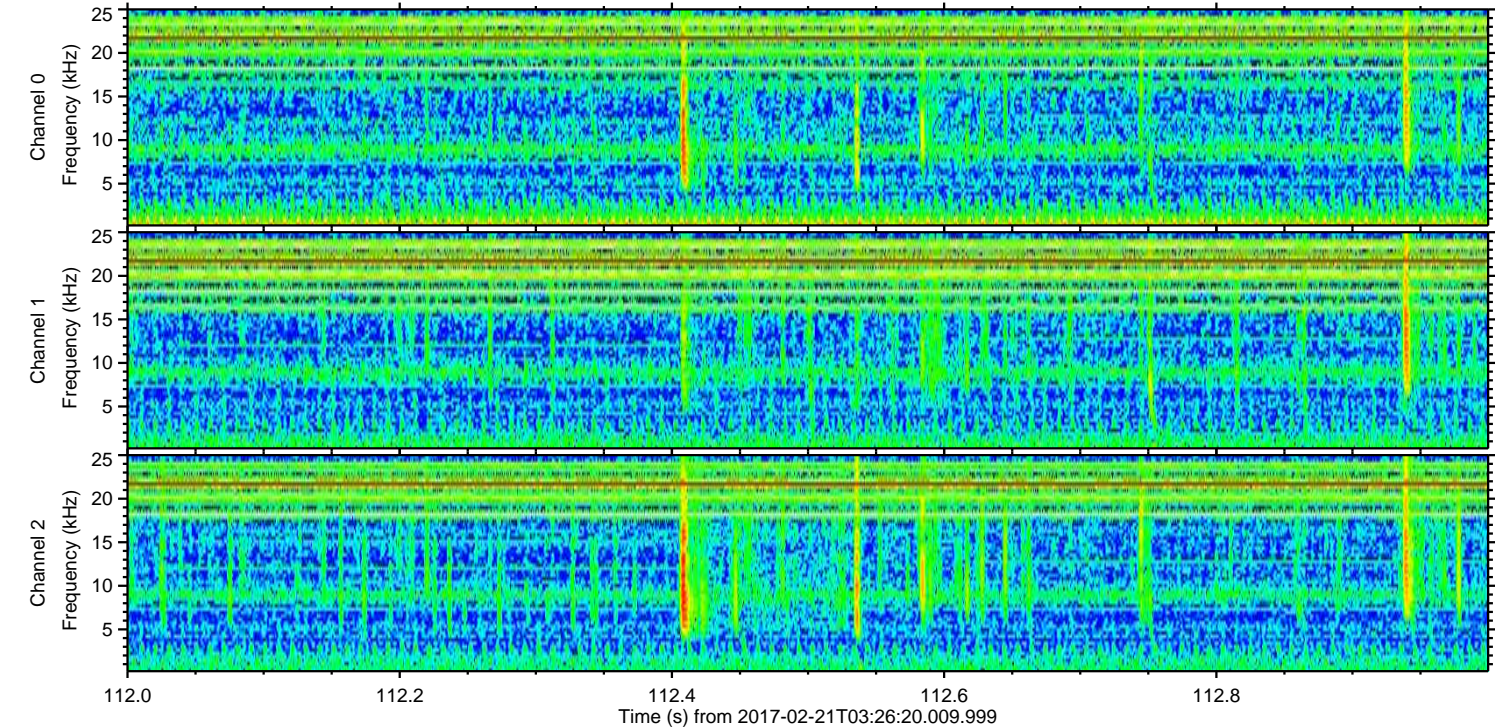
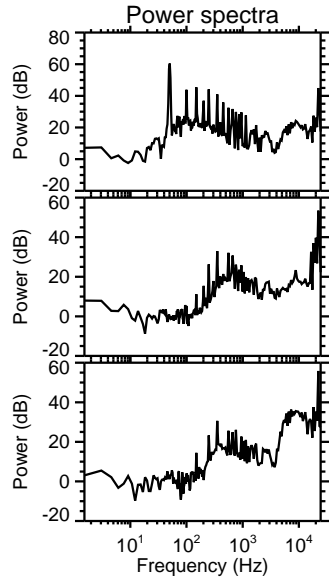
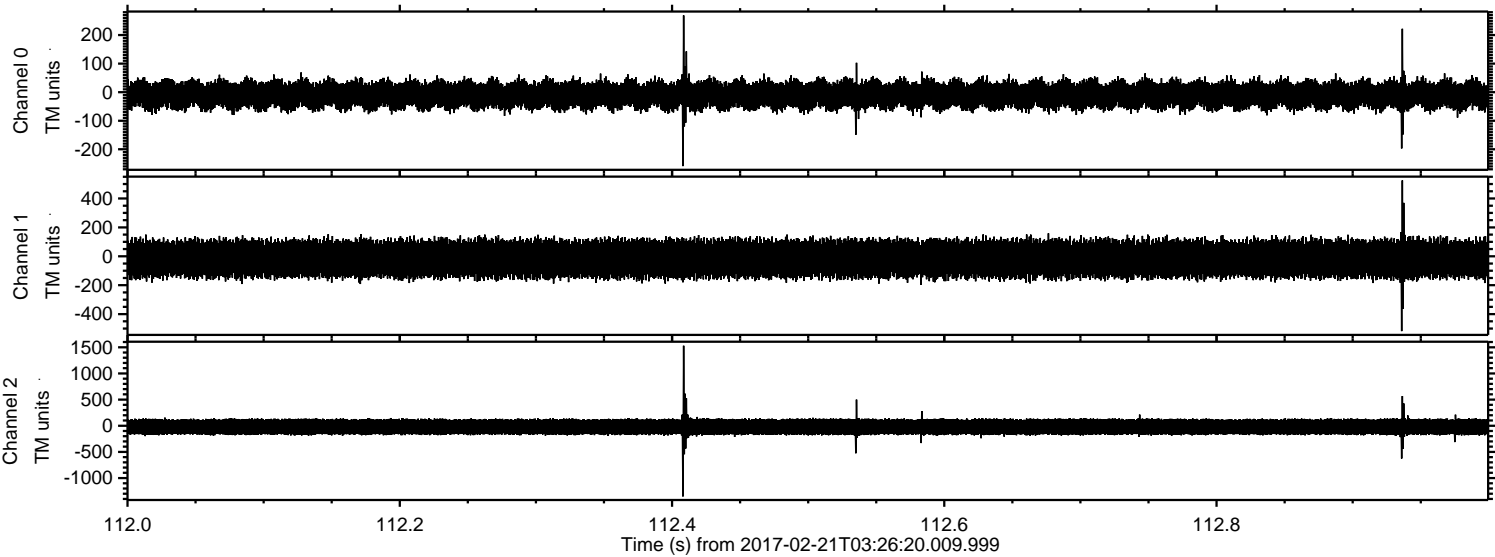

ELMAVAN 3D WAVEFORMS (Measured data sampled at 50 kHz) 51000 packets of 144 samples from 2017-02-21T03:26:20.009.999. Part 133/147

Processed Tue Feb 21 04:34:42 2017 by ELM ver.2012-10-06 from 001__elm20170221_032619__dat00.bin

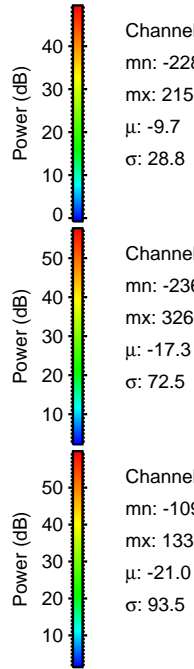
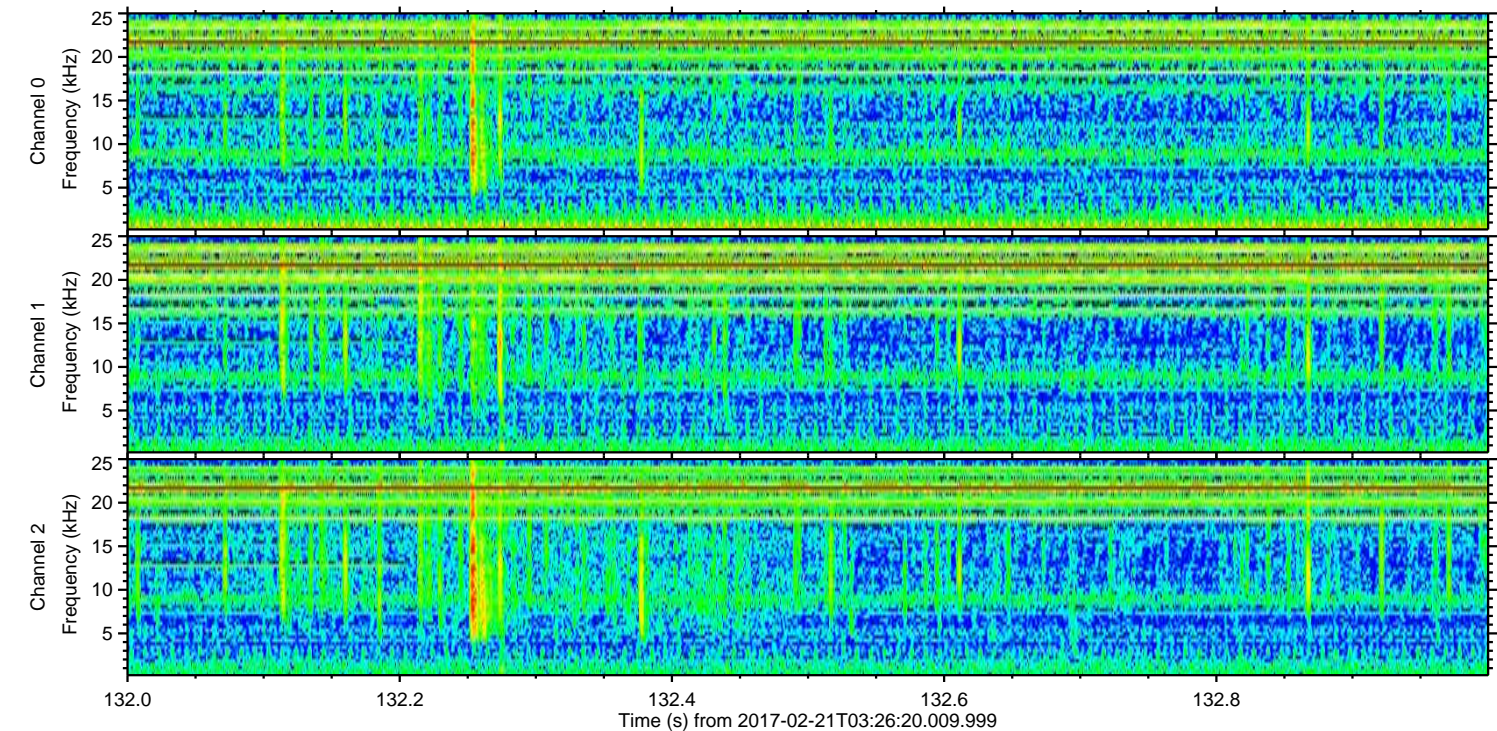
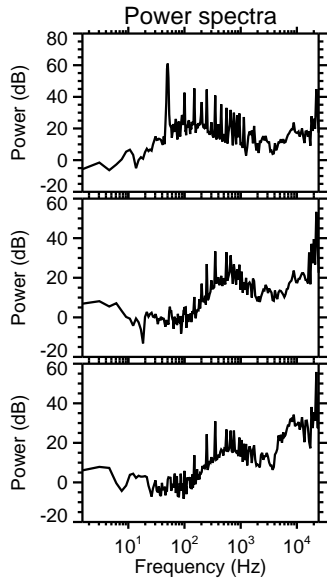
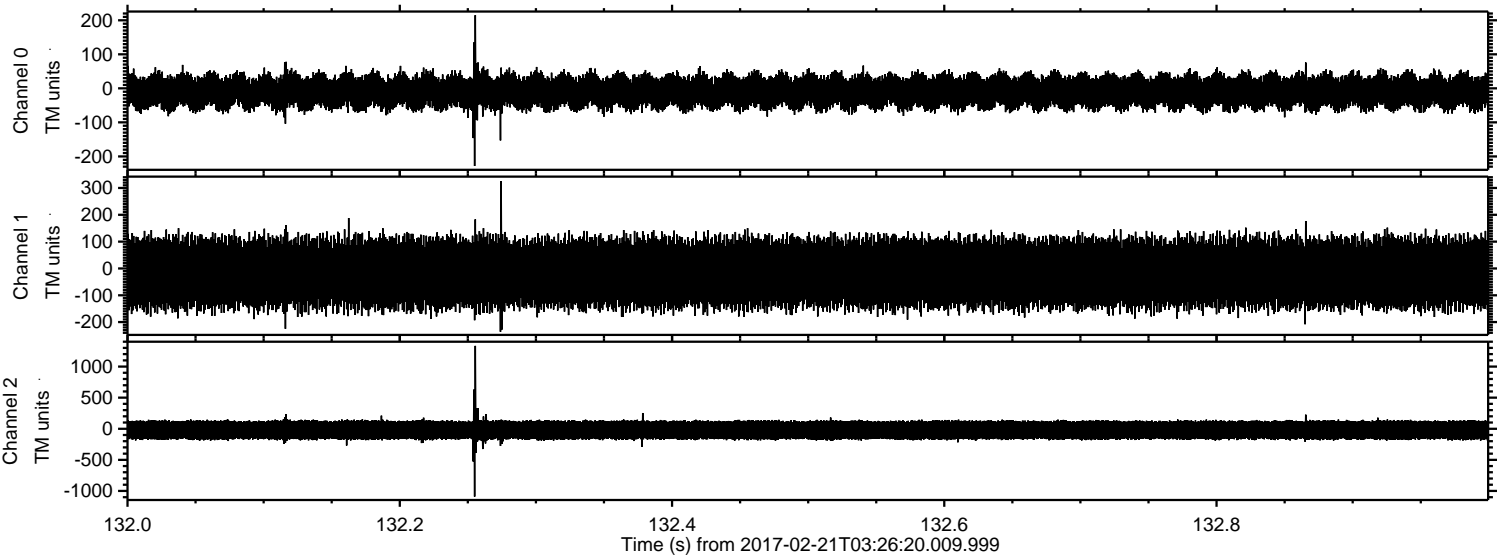

Channel 0
mn: -228
mx: 215
 μ : -9.7
 σ : 28.8

Channel 1
mn: -236
mx: 326
 μ : -17.3
 σ : 72.5

Channel 2
mn: -1091
mx: 1333
 μ : -21.0
 σ : 93.5

ELMAVAN 3D WAVEFORMS (Measured data sampled at 50 kHz) 51000 packets of 144 samples from 2017-02-21T03:26:20.009.999. Part 31/147

Processed Tue Feb 21 04:34:43 2017 by ELM ver.2012-10-06 from 001__elm20170221_032619__dat00.bin

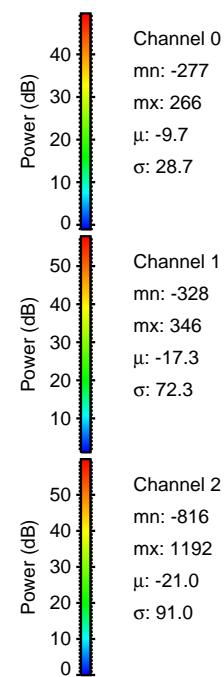
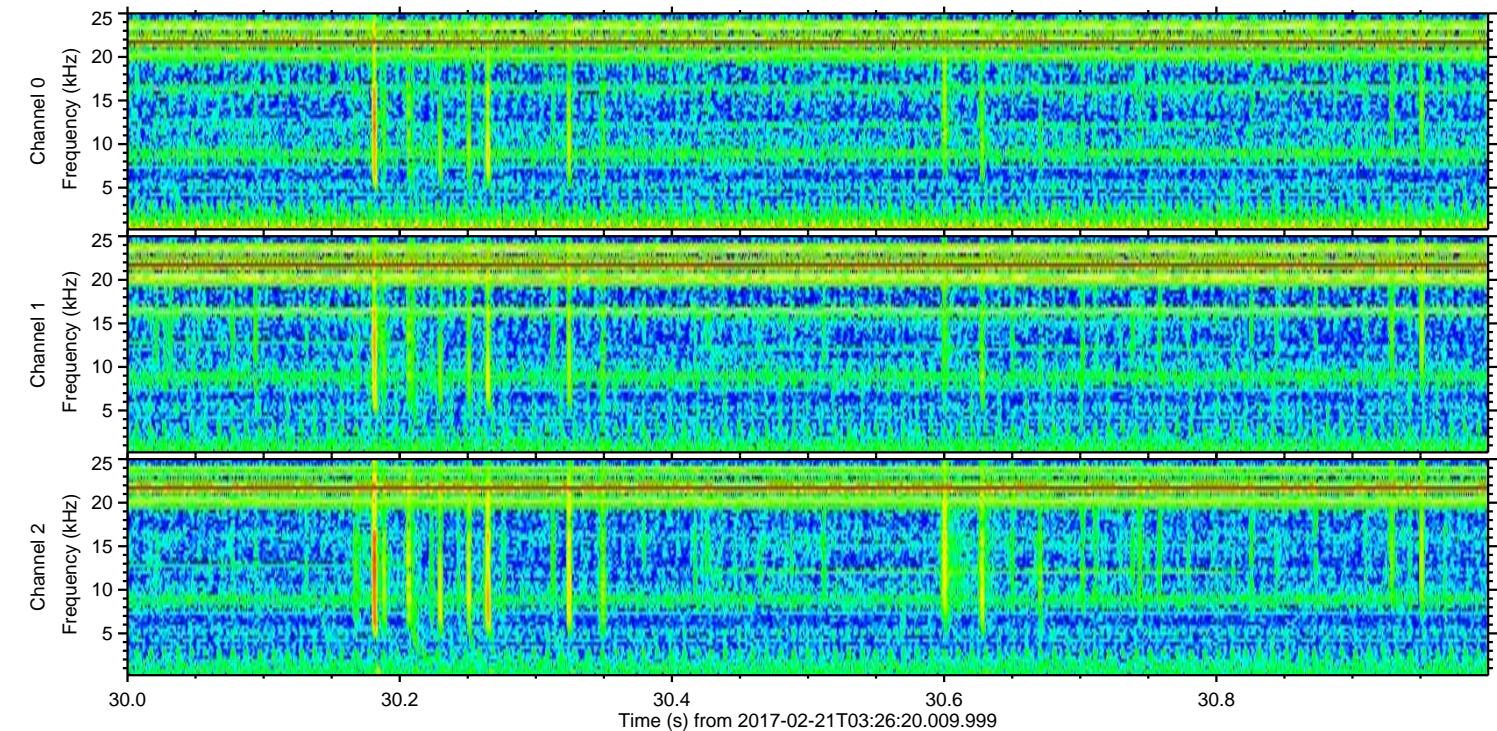
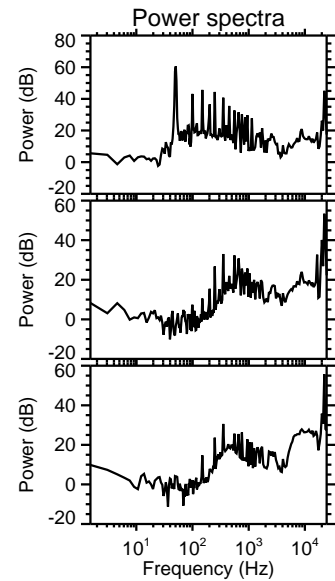
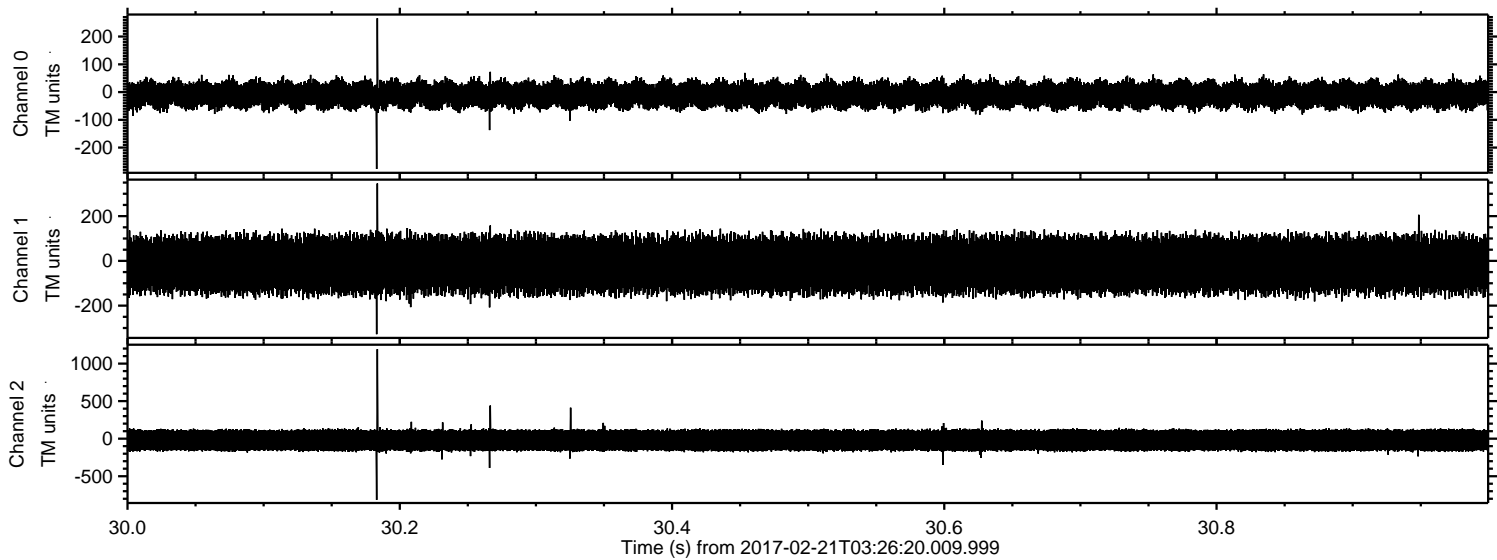

ELMAVAN 3D WAVEFORMS (Measured data sampled at 50 kHz) 51000 packets of 144 samples from 2017-02-21T03:26:20.009.999. Part 26/147

Processed Tue Feb 21 04:34:44 2017 by ELM ver.2012-10-06 from 001__elm20170221_032619__dat00.bin

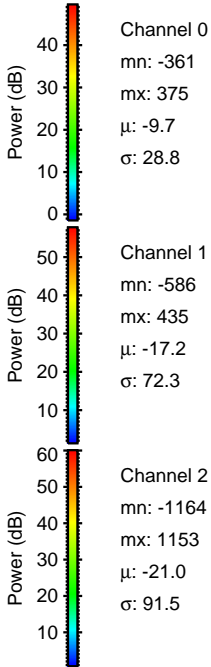
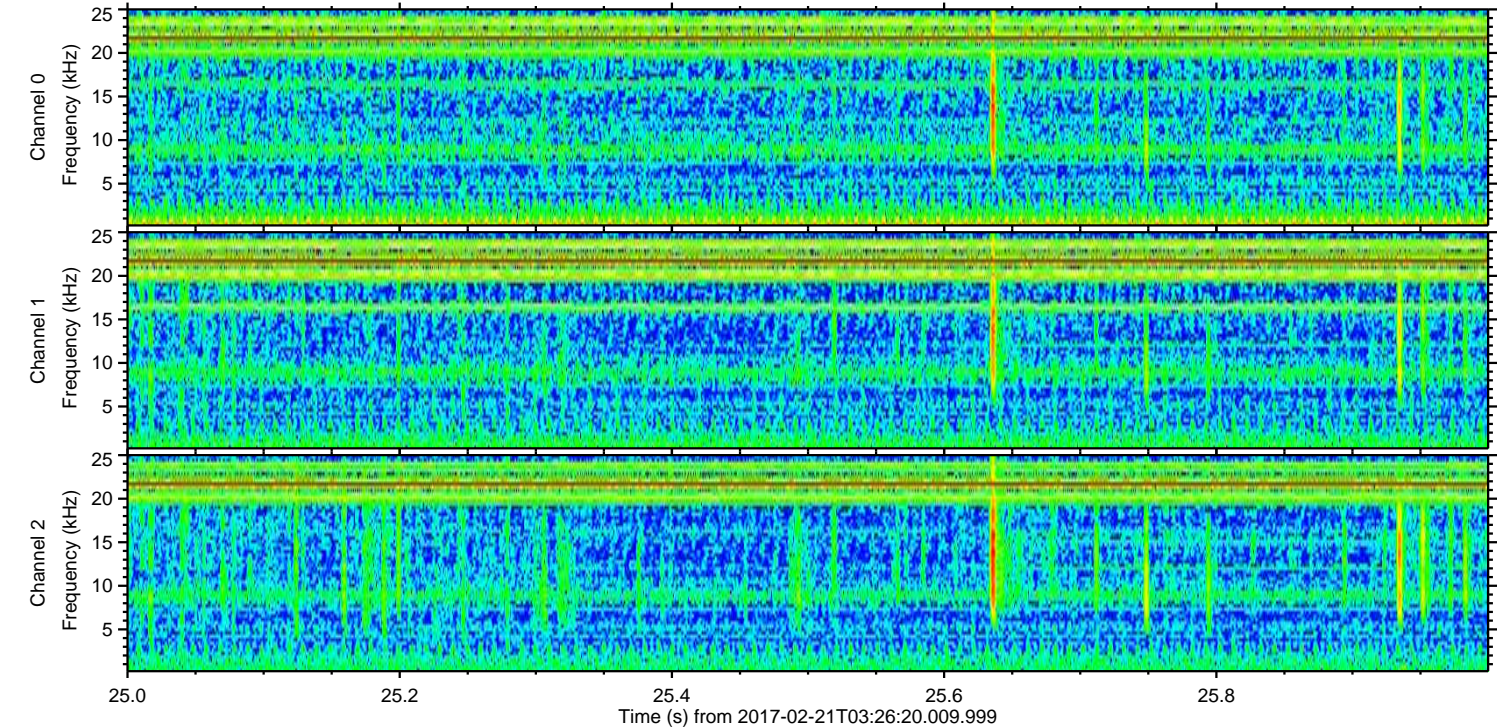
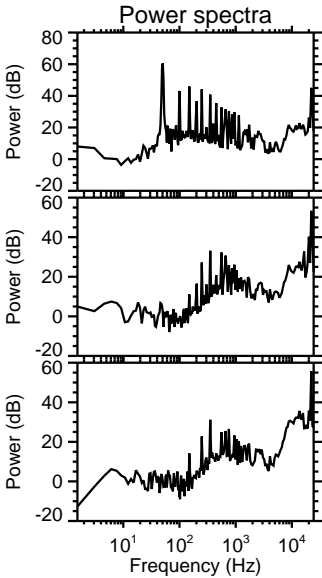
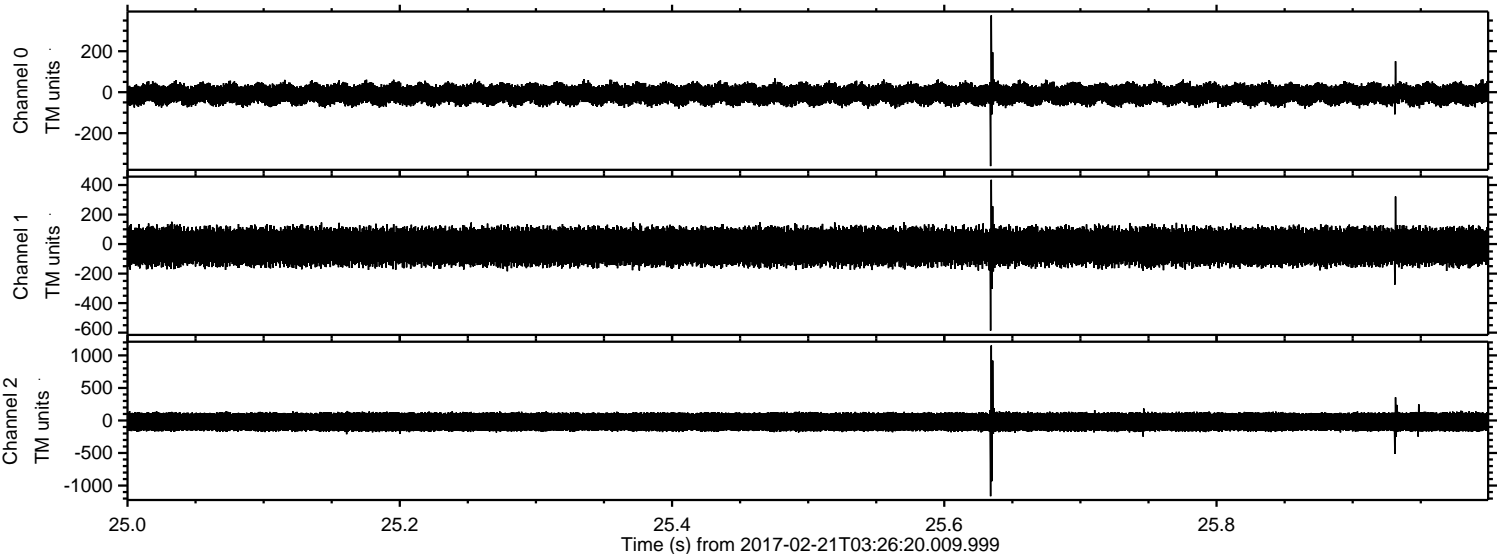

Processed Tue Feb 21 04:34:45 2017 by ELM ver.2012-10-06 from 001__elm20170221_032619__dat00.bin

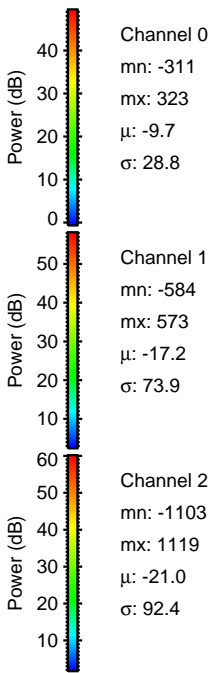
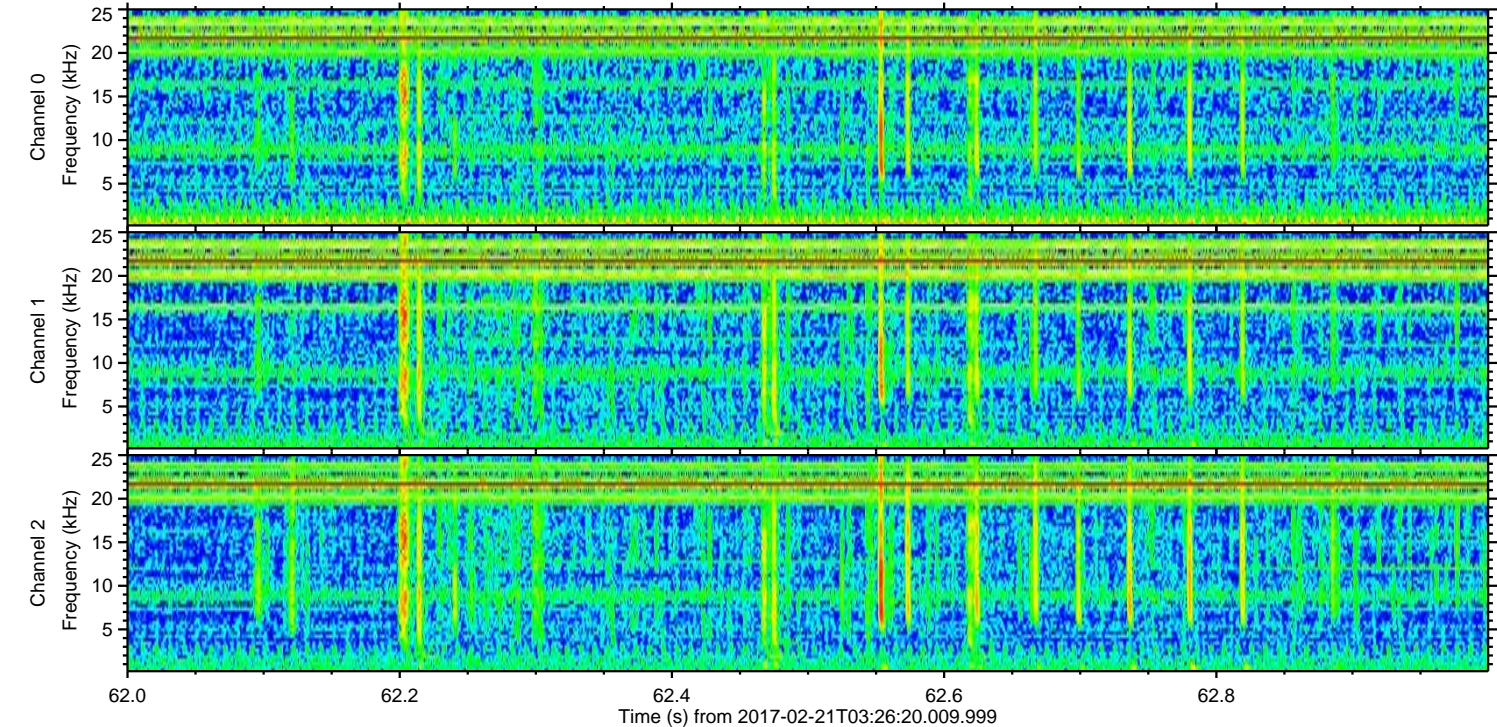
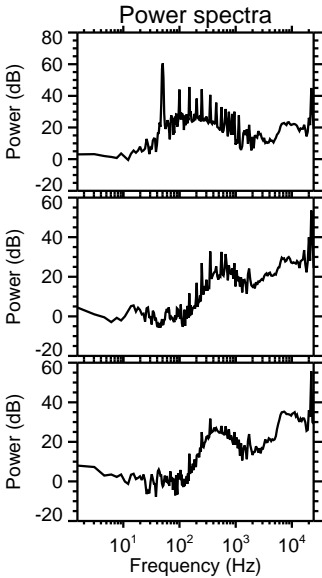
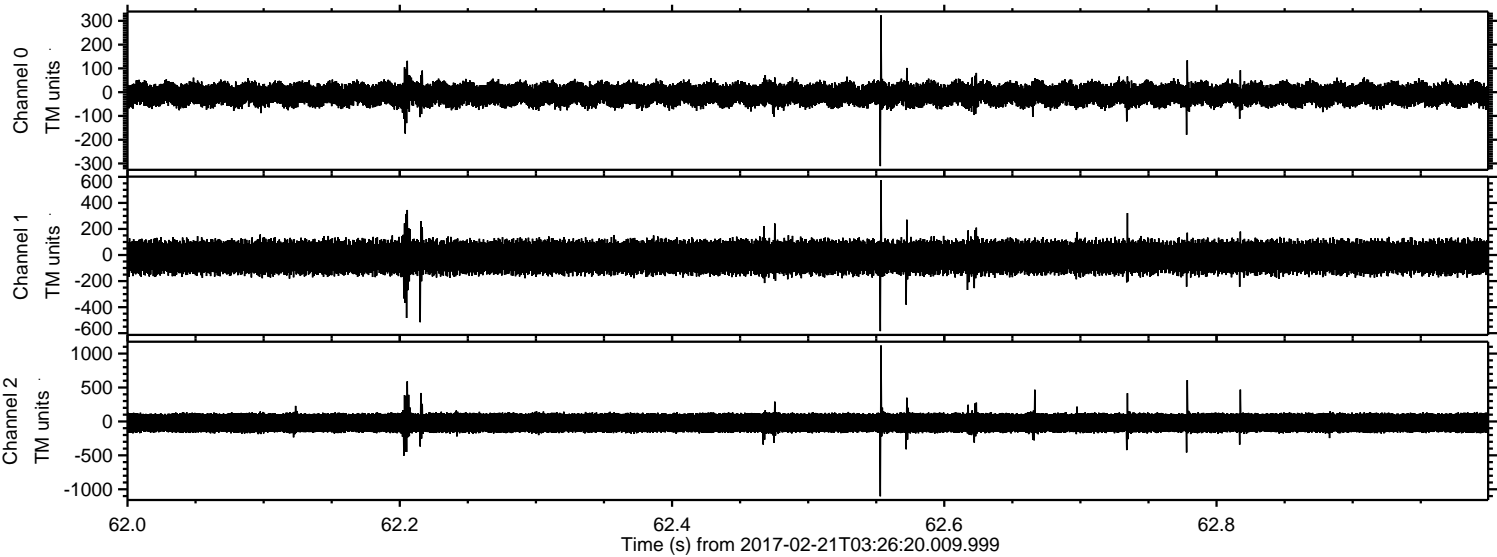

Channel 0
mn: -311
mx: 323
 μ : -9.7
 σ : 28.8

Channel 1
mn: -584
mx: 573
 μ : -17.2
 σ : 73.9

Channel 2
mn: -1103
mx: 1119
 μ : -21.0
 σ : 92.4

ELMAVAN 3D WAVEFORMS (Measured data sampled at 50 kHz) 51000 packets of 144 samples from 2017-02-21T03:26:20.009.999. Part 73/147

Processed Tue Feb 21 04:34:46 2017 by ELM ver.2012-10-06 from 001__elm20170221_032619__dat00.bin

