

# ELMAVAN 3D WAVEFORMS (Measured data sampled at 50 kHz) 51000 packets of 144 samples from 2017-02-21T03:06:19.147.000.

Processed Tue Feb 21 04:14:26 2017 by ELM ver.2012-10-06 from 001\_\_elm20170221\_030618\_\_dat00.bin

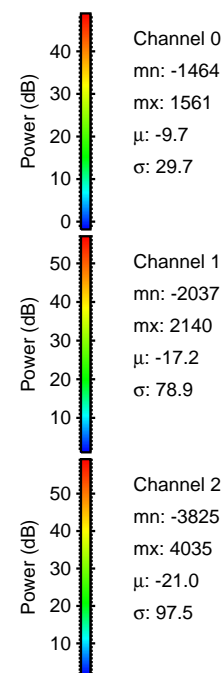

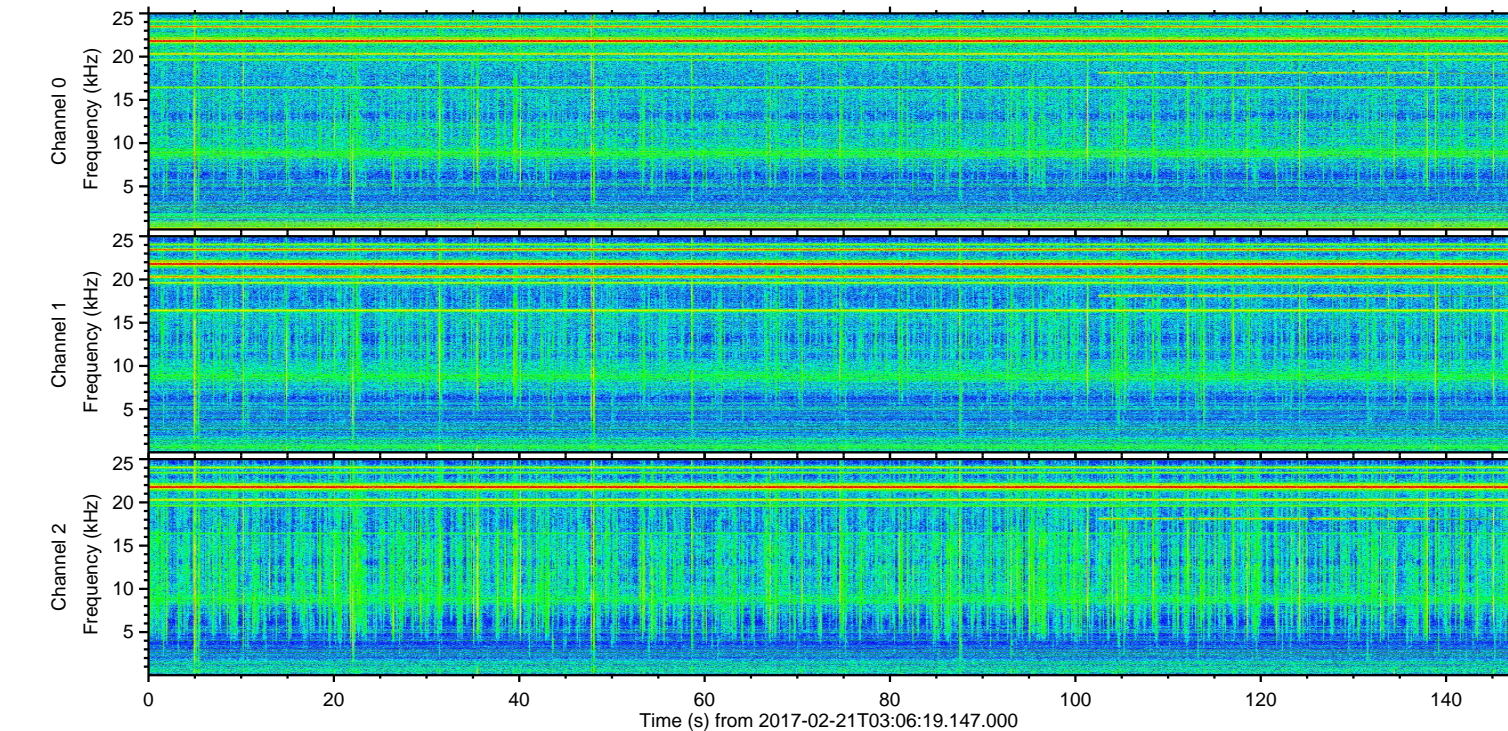
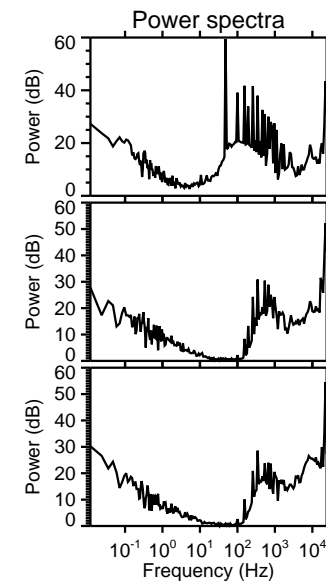
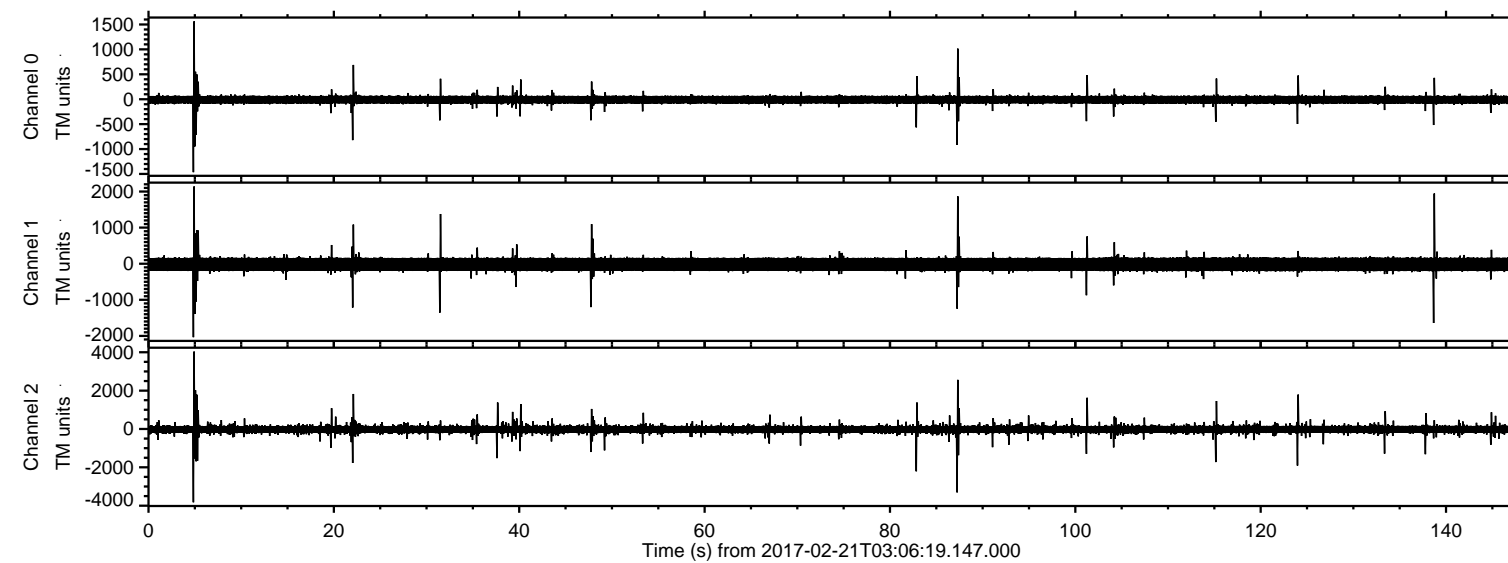

ELMAVAN 3D WAVEFORMS (Measured data sampled at 50 kHz) 51000 packets of 144 samples from 2017-02-21T03:06:19.147.000. Part 5/147

Processed Tue Feb 21 04:14:37 2017 by ELM ver.2012-10-06 from 001\_\_elm20170221\_030618\_\_dat00.bin

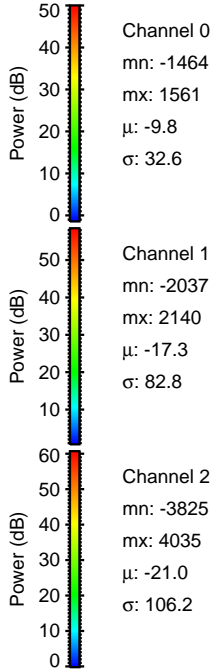
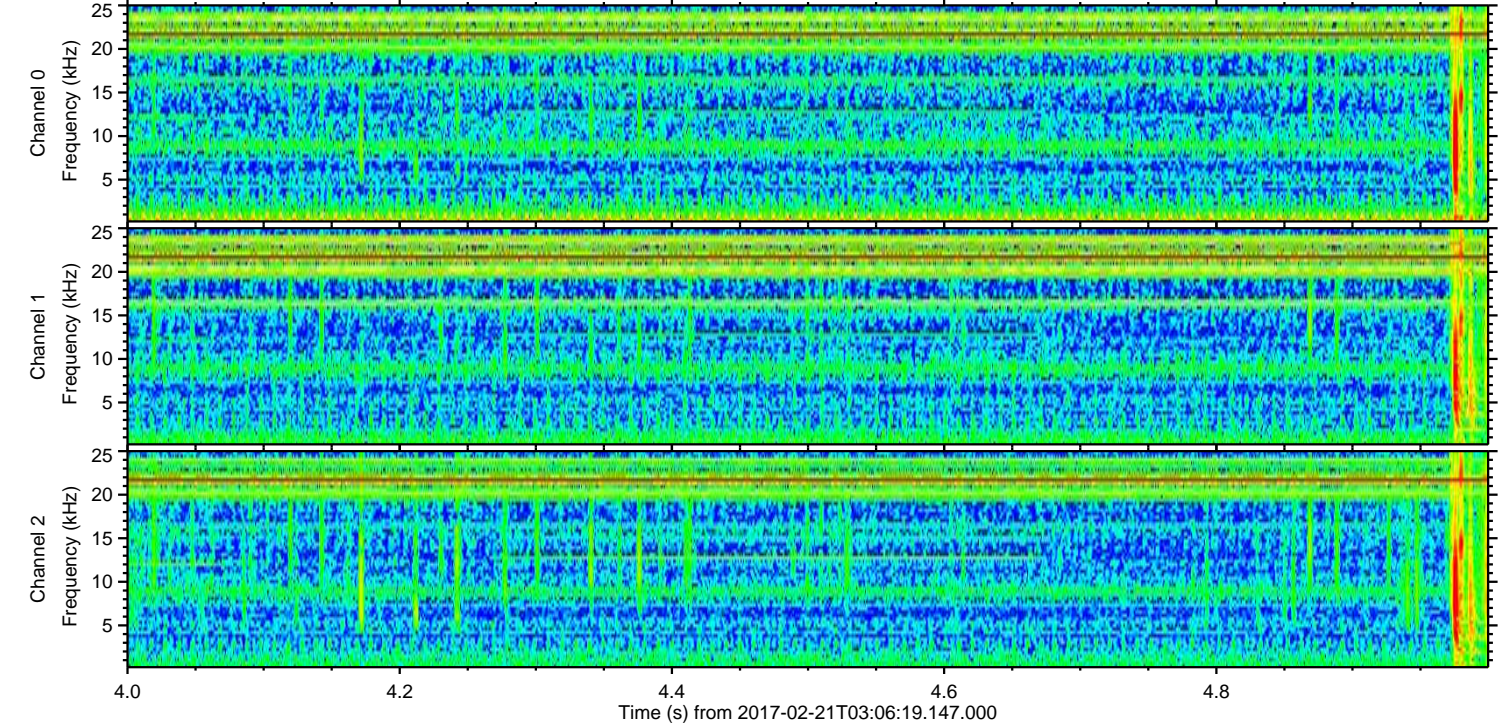
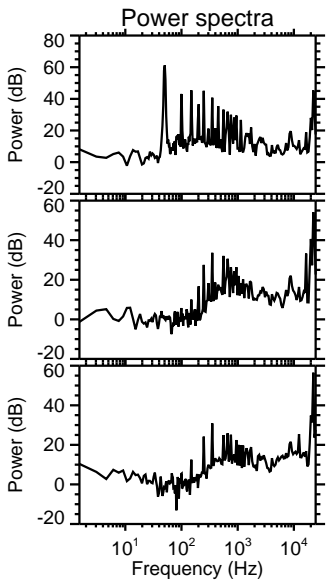
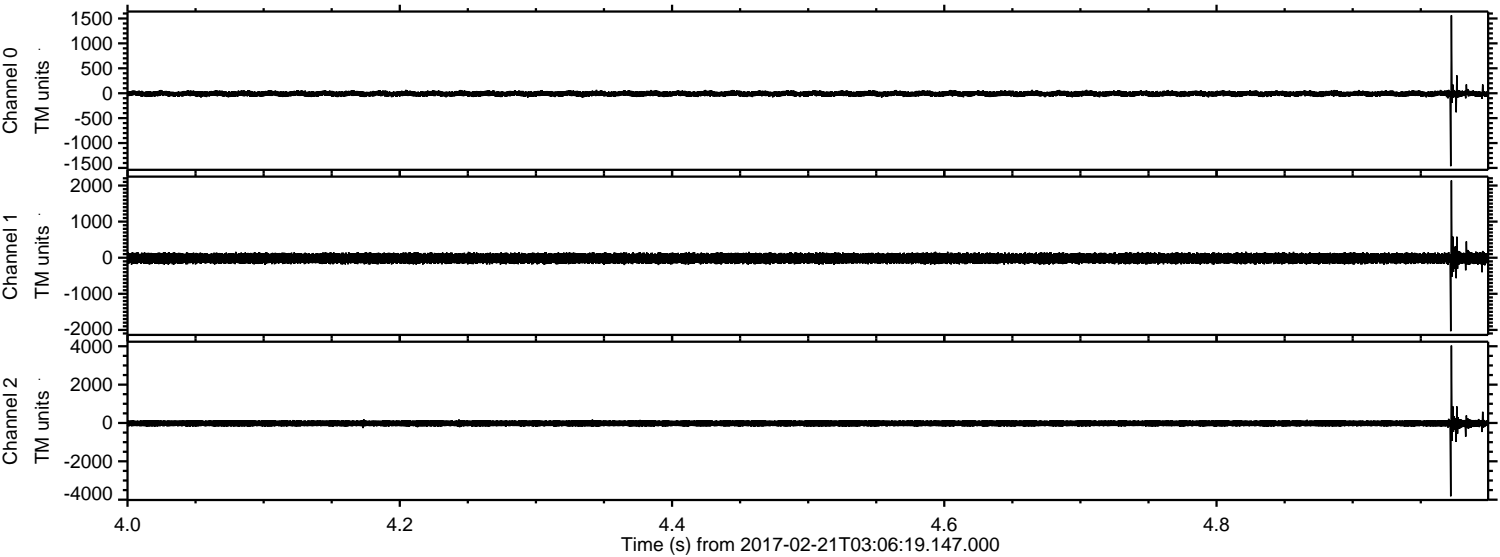



Processed Tue Feb 21 04:14:38 2017 by ELM ver.2012-10-06 from 001\_\_elm20170221\_030618\_\_dat00.bin

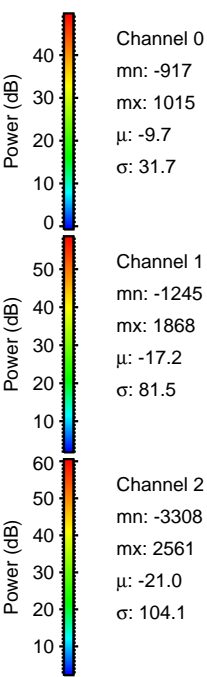
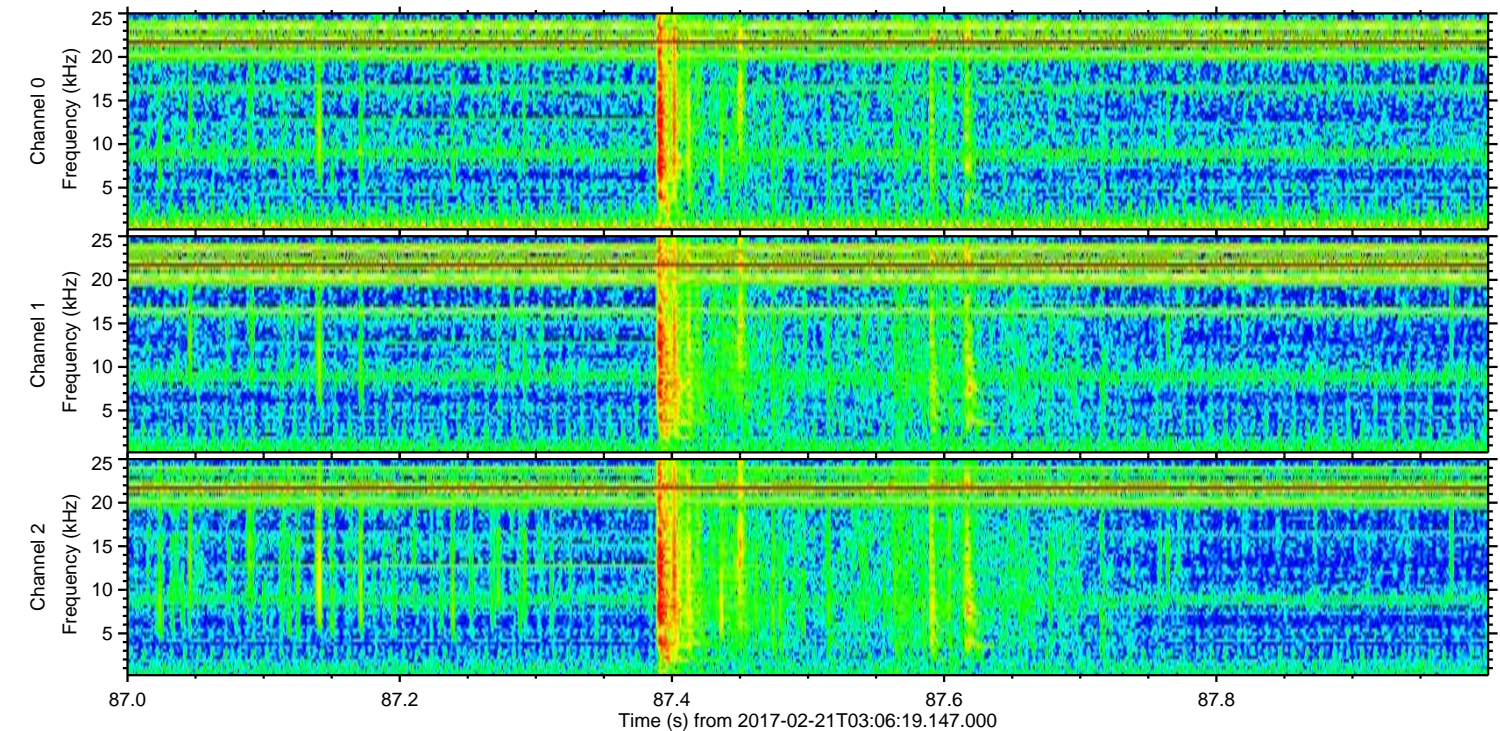
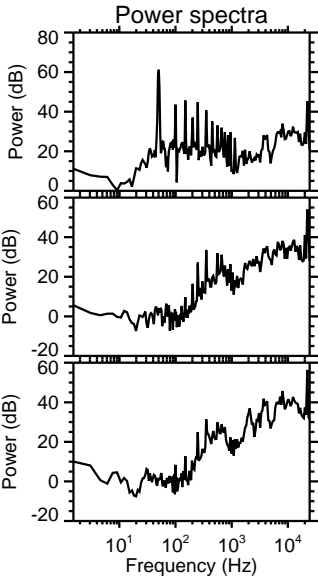
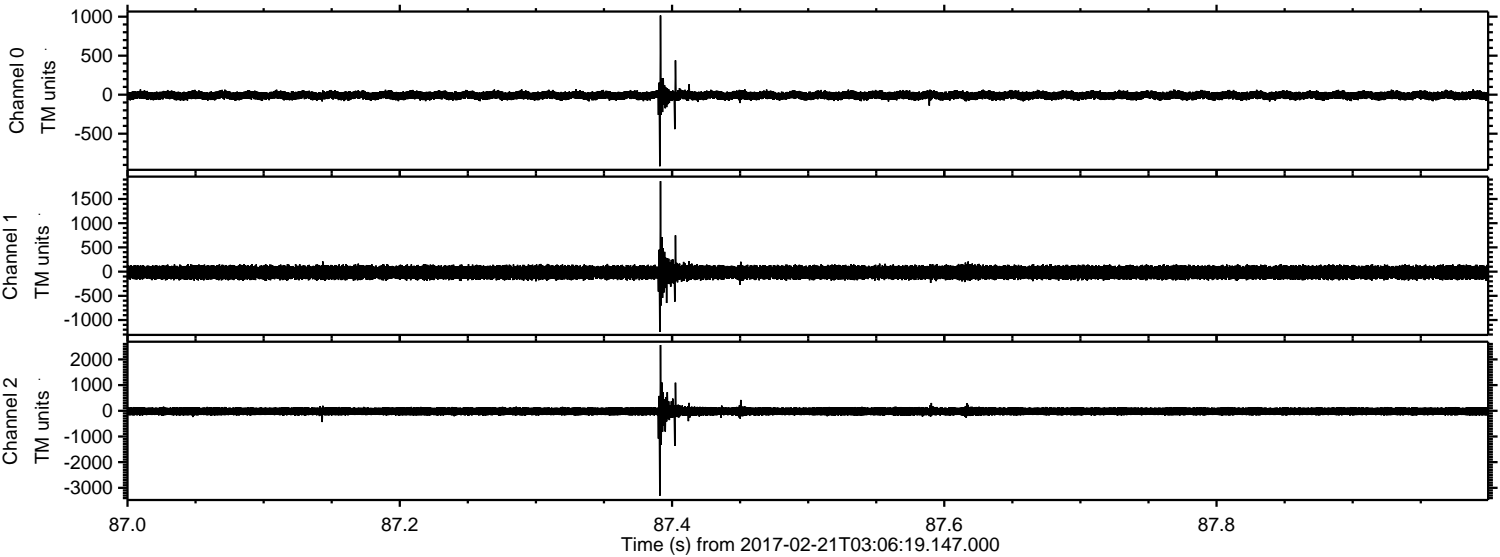



ELMAVAN 3D WAVEFORMS (Measured data sampled at 50 kHz) 51000 packets of 144 samples from 2017-02-21T03:06:19.147.000. Part 83/147

Processed Tue Feb 21 04:14:39 2017 by ELM ver.2012-10-06 from 001\_\_elm20170221\_030618\_\_dat00.bin

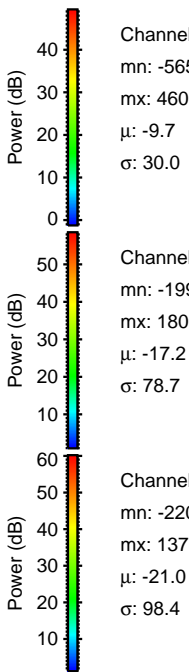
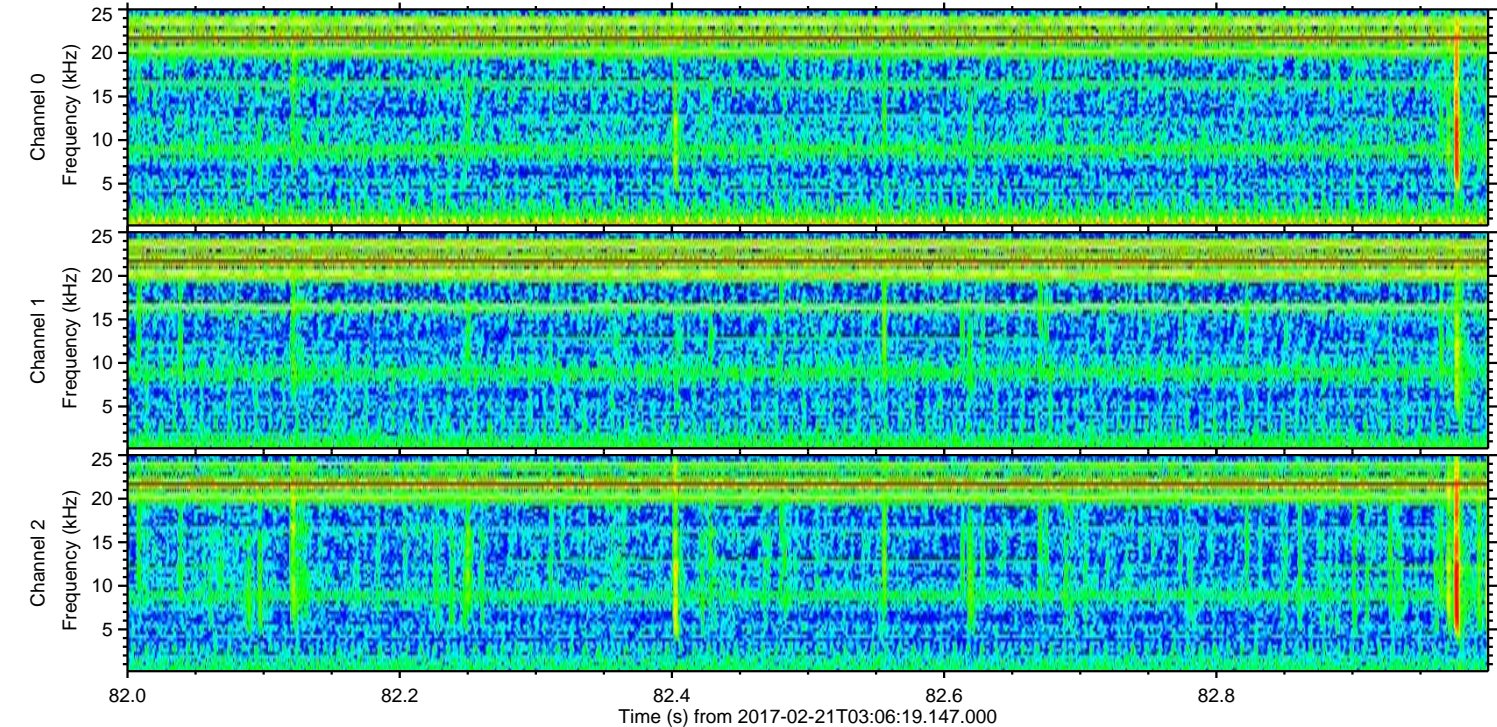
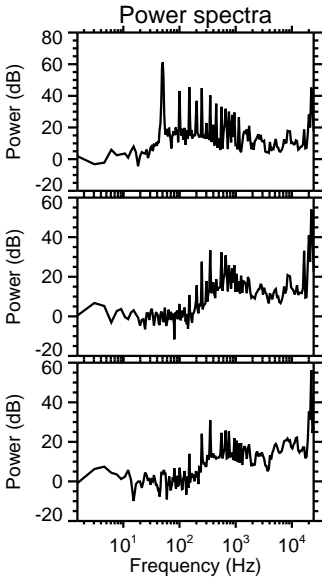
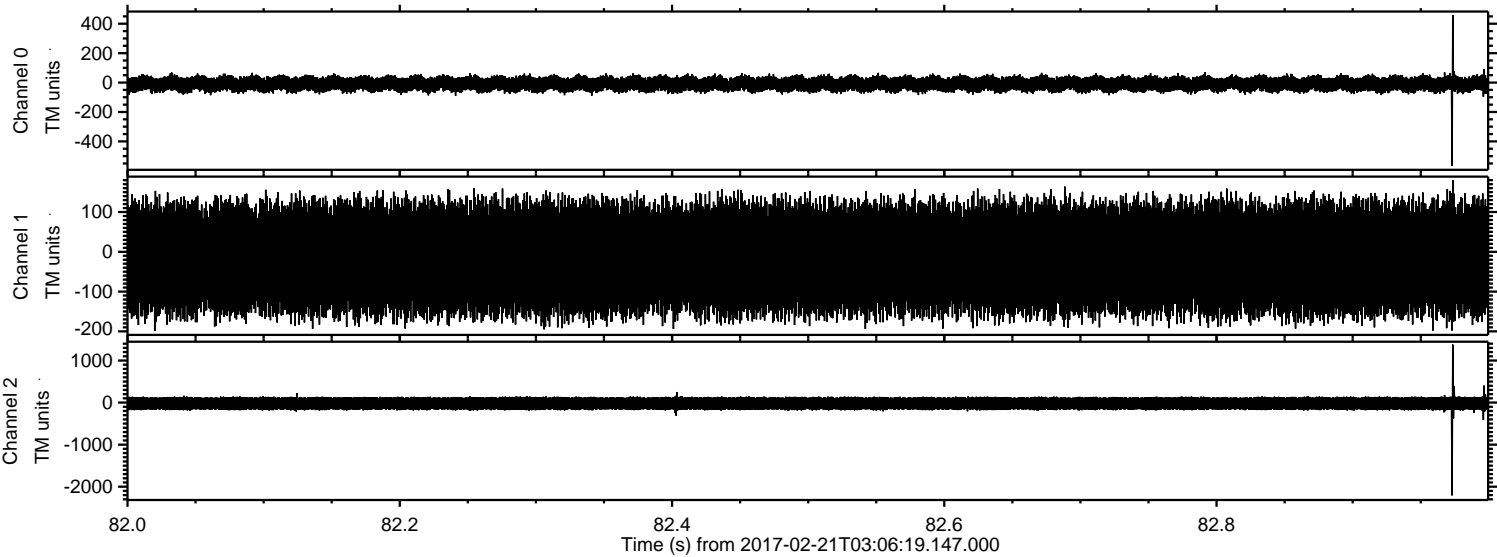



ELMAVAN 3D WAVEFORMS (Measured data sampled at 50 kHz) 51000 packets of 144 samples from 2017-02-21T03:06:19.147.000. Part 6/147

Processed Tue Feb 21 04:14:40 2017 by ELM ver.2012-10-06 from 001\_\_elm20170221\_030618\_\_dat00.bin

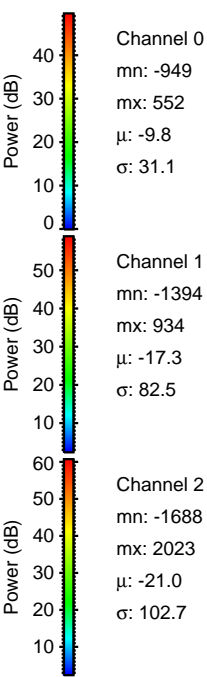
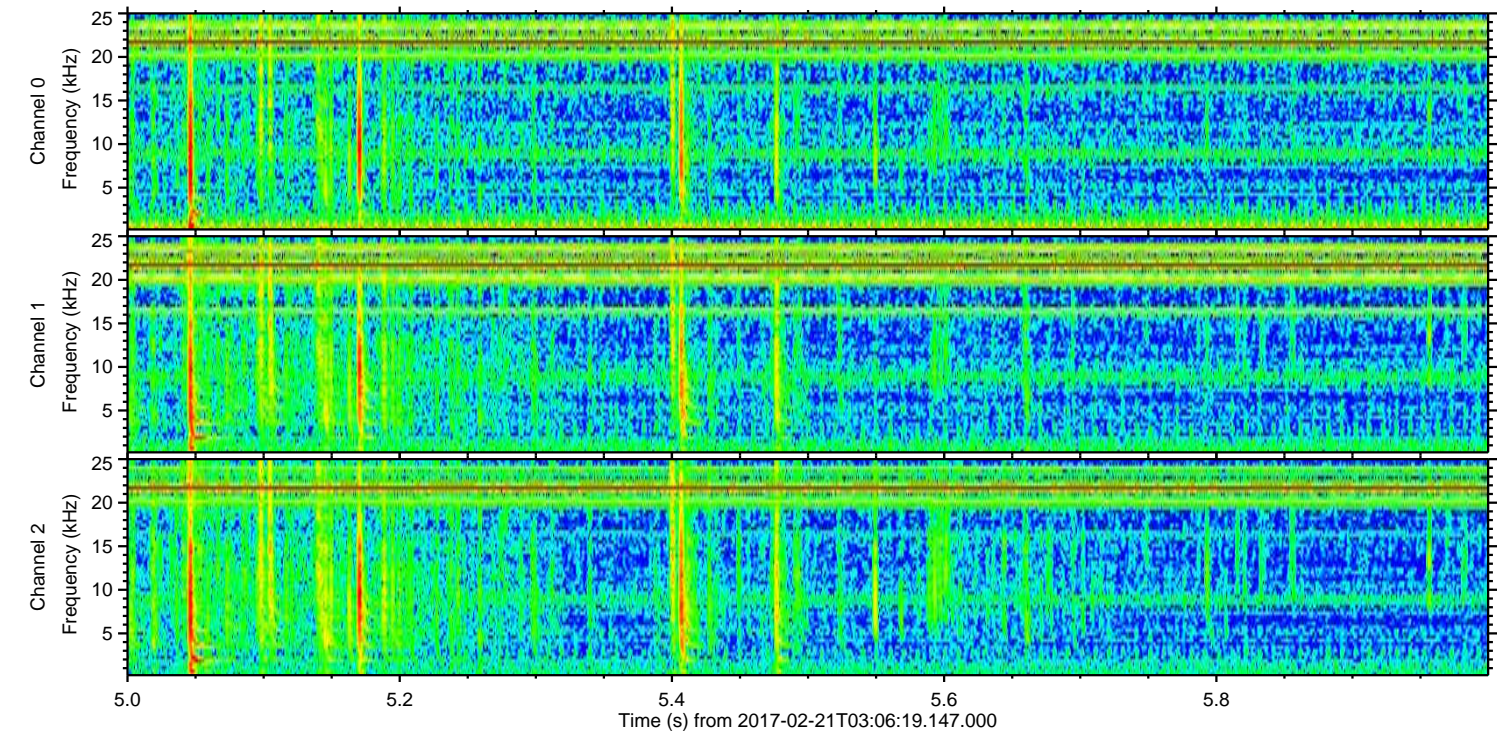
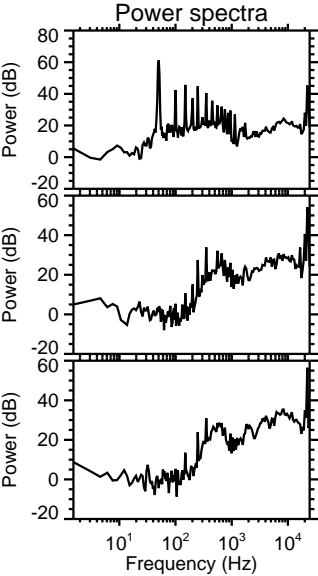
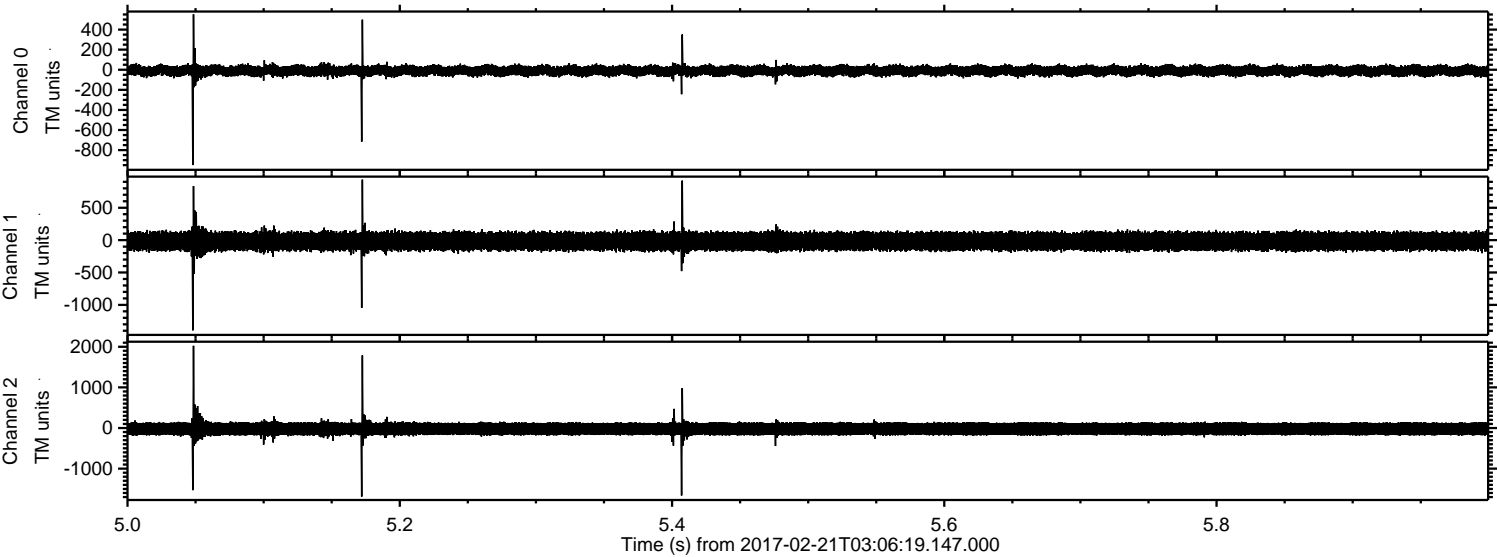

Channel 0  
mn: -949  
mx: 552  
 $\mu$ : -9.8  
 $\sigma$ : 31.1

Channel 1  
mn: -1394  
mx: 934  
 $\mu$ : -17.3  
 $\sigma$ : 82.5

Channel 2  
mn: -1688  
mx: 2023  
 $\mu$ : -21.0  
 $\sigma$ : 102.7



ELMAVAN 3D WAVEFORMS (Measured data sampled at 50 kHz) 51000 packets of 144 samples from 2017-02-21T03:06:19.147.000. Part 139/147

Processed Tue Feb 21 04:14:41 2017 by ELM ver.2012-10-06 from 001\_\_elm20170221\_030618\_\_dat00.bin

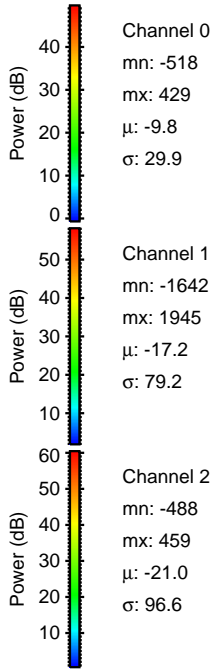
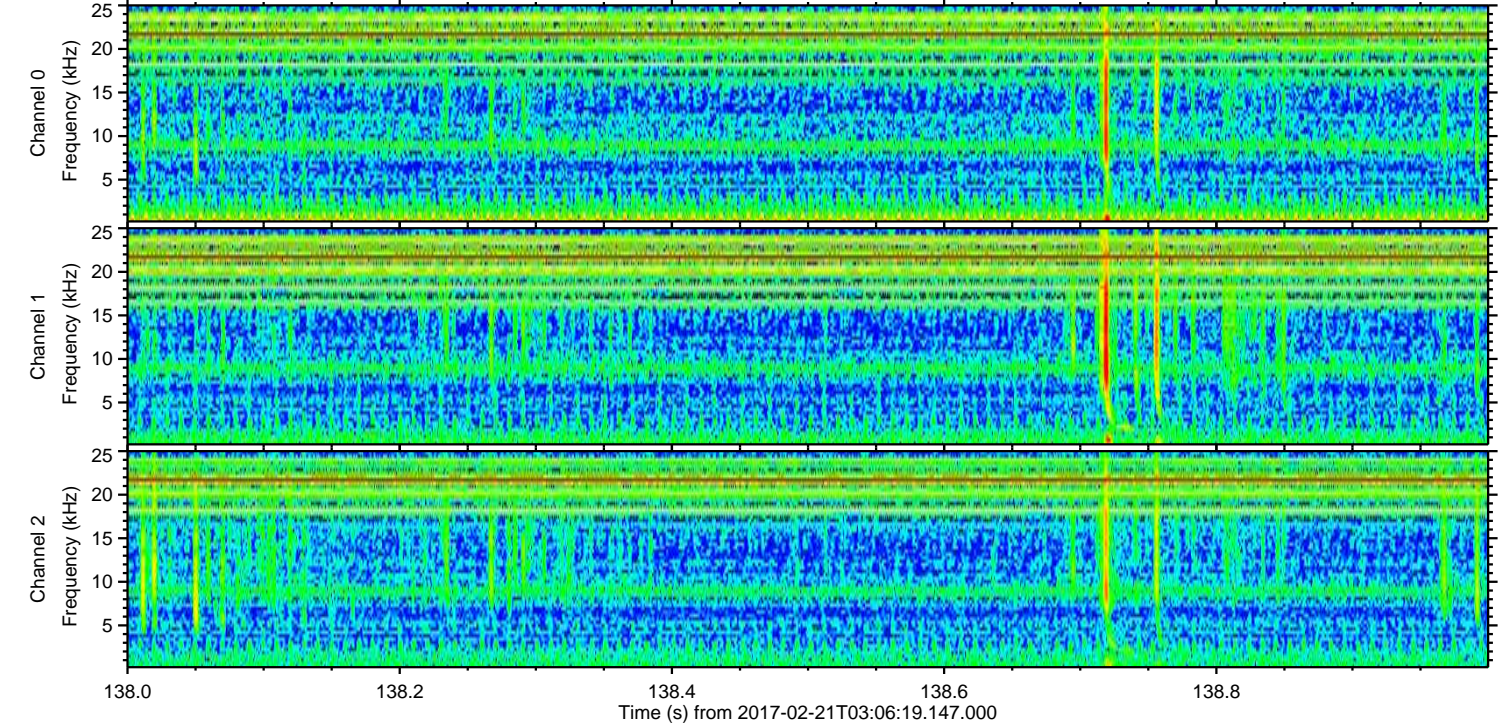
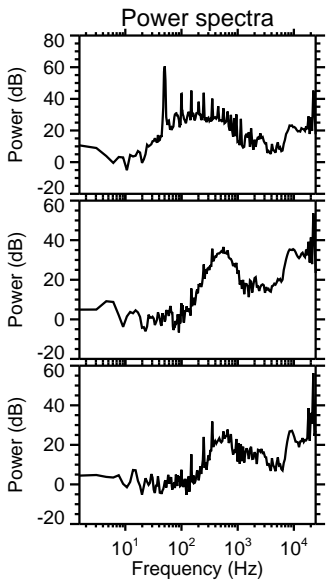
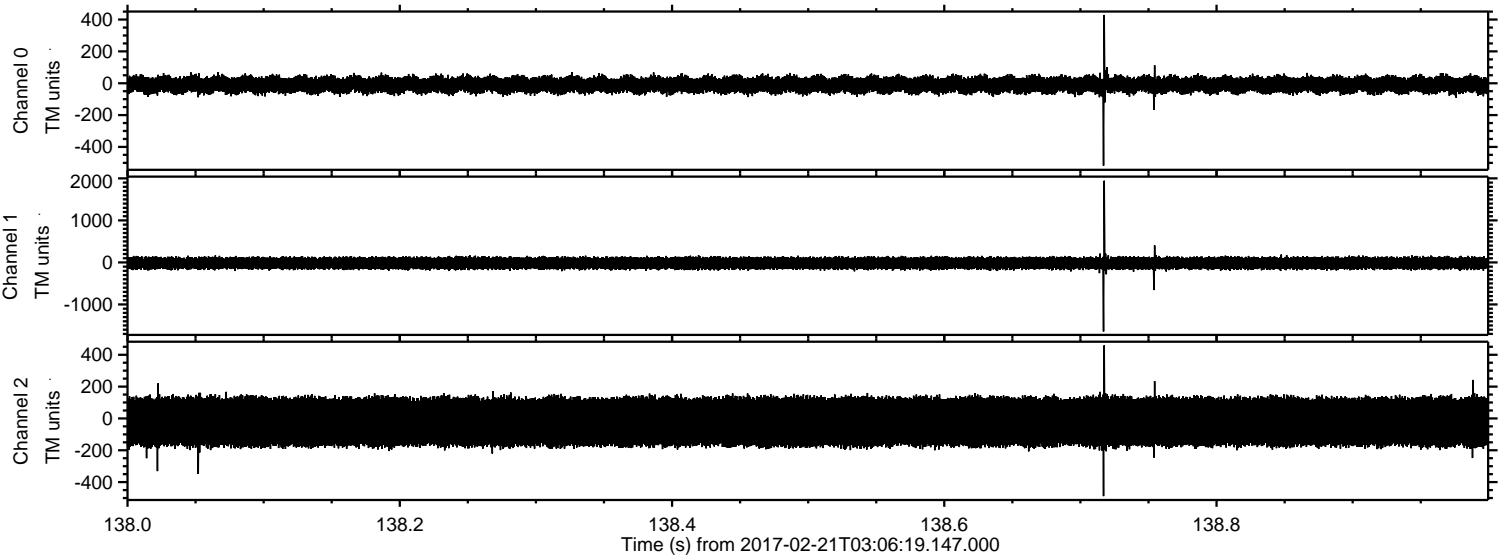



ELMAVAN 3D WAVEFORMS (Measured data sampled at 50 kHz) 51000 packets of 144 samples from 2017-02-21T03:06:19.147.000. Part 125/147

Processed Tue Feb 21 04:14:42 2017 by ELM ver.2012-10-06 from 001\_\_elm20170221\_030618\_\_dat00.bin

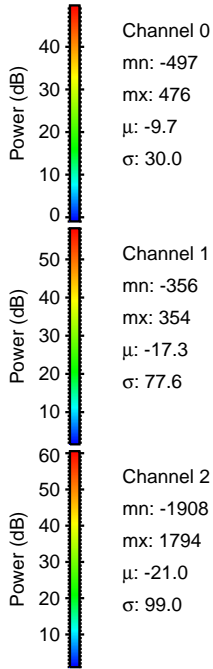
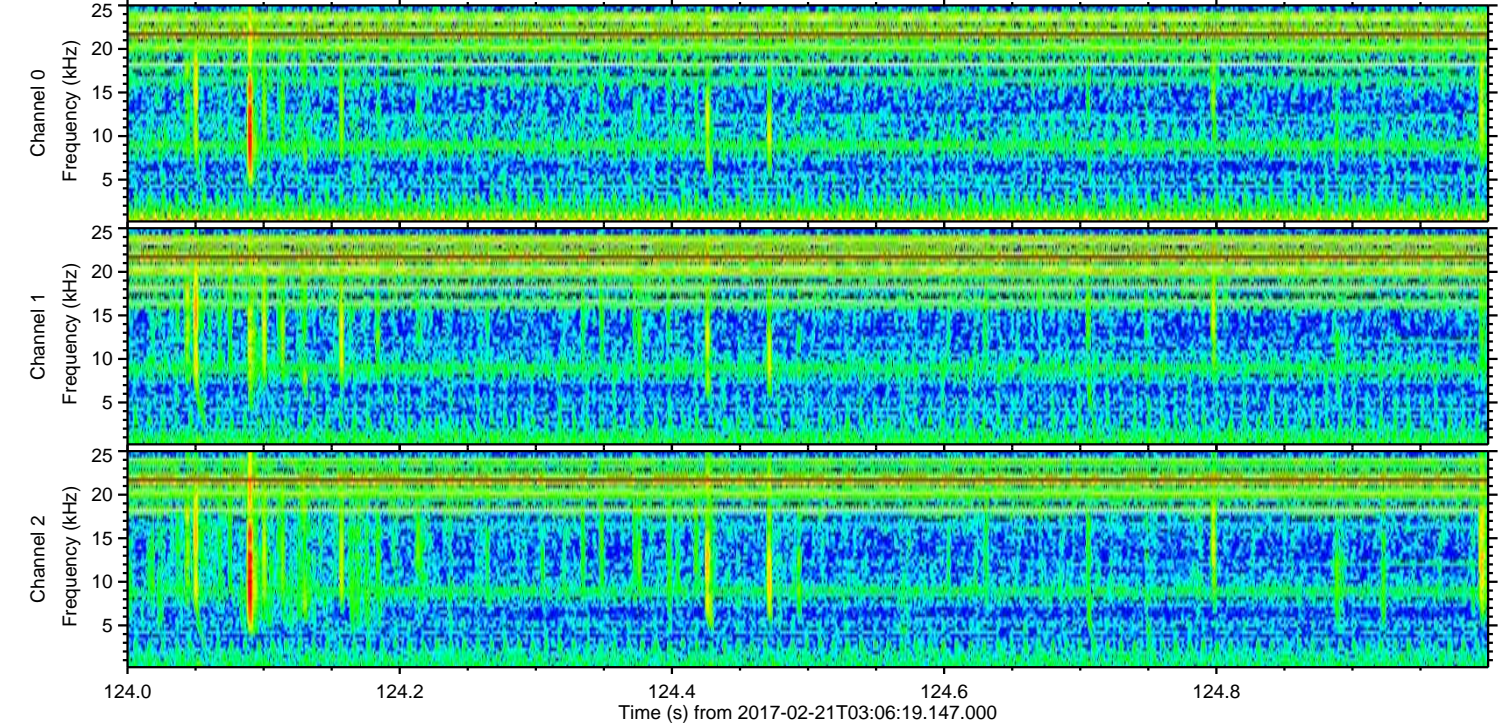
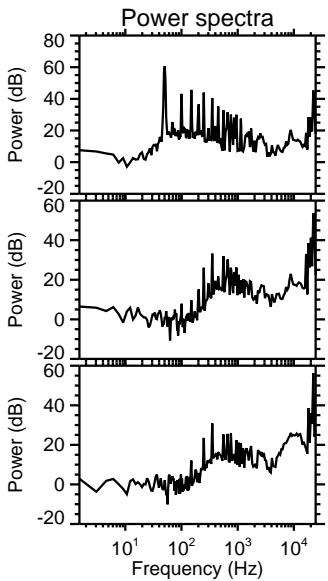
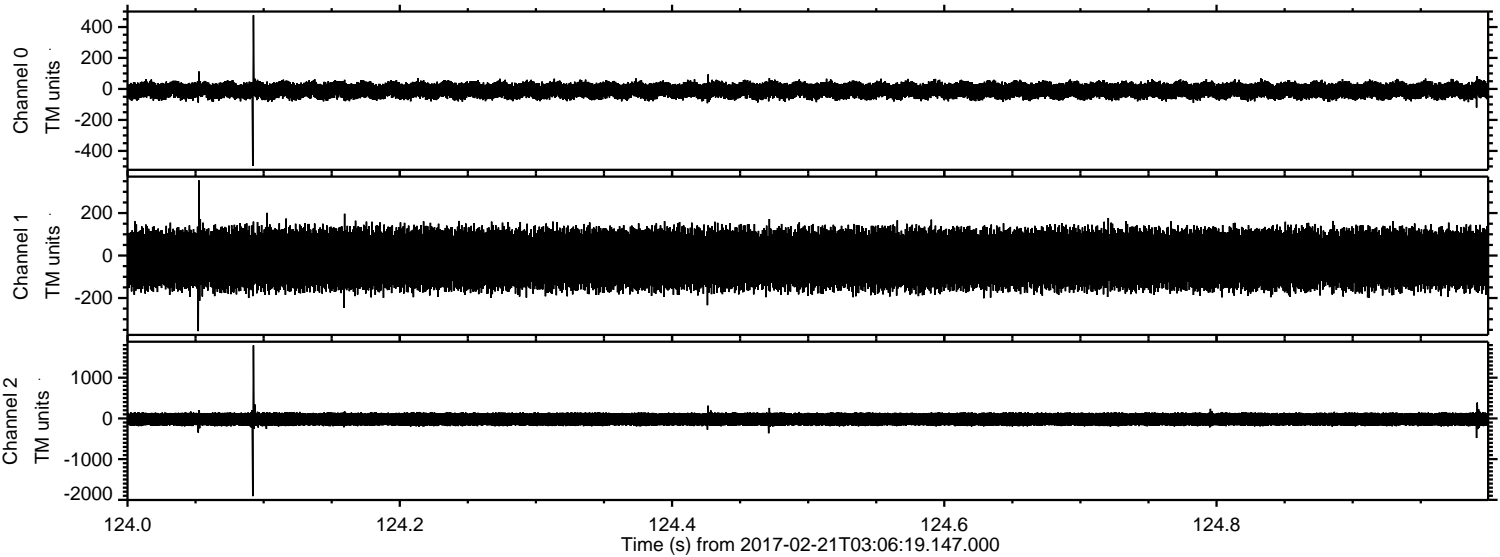



ELMAVAN 3D WAVEFORMS (Measured data sampled at 50 kHz) 51000 packets of 144 samples from 2017-02-21T03:06:19.147.000. Part 23/147

Processed Tue Feb 21 04:14:43 2017 by ELM ver.2012-10-06 from 001\_\_elm20170221\_030618\_\_dat00.bin

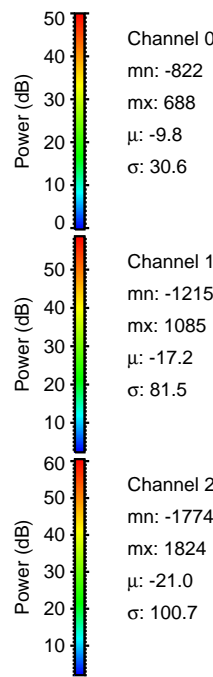
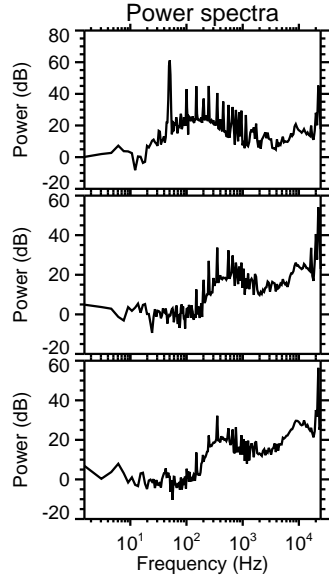
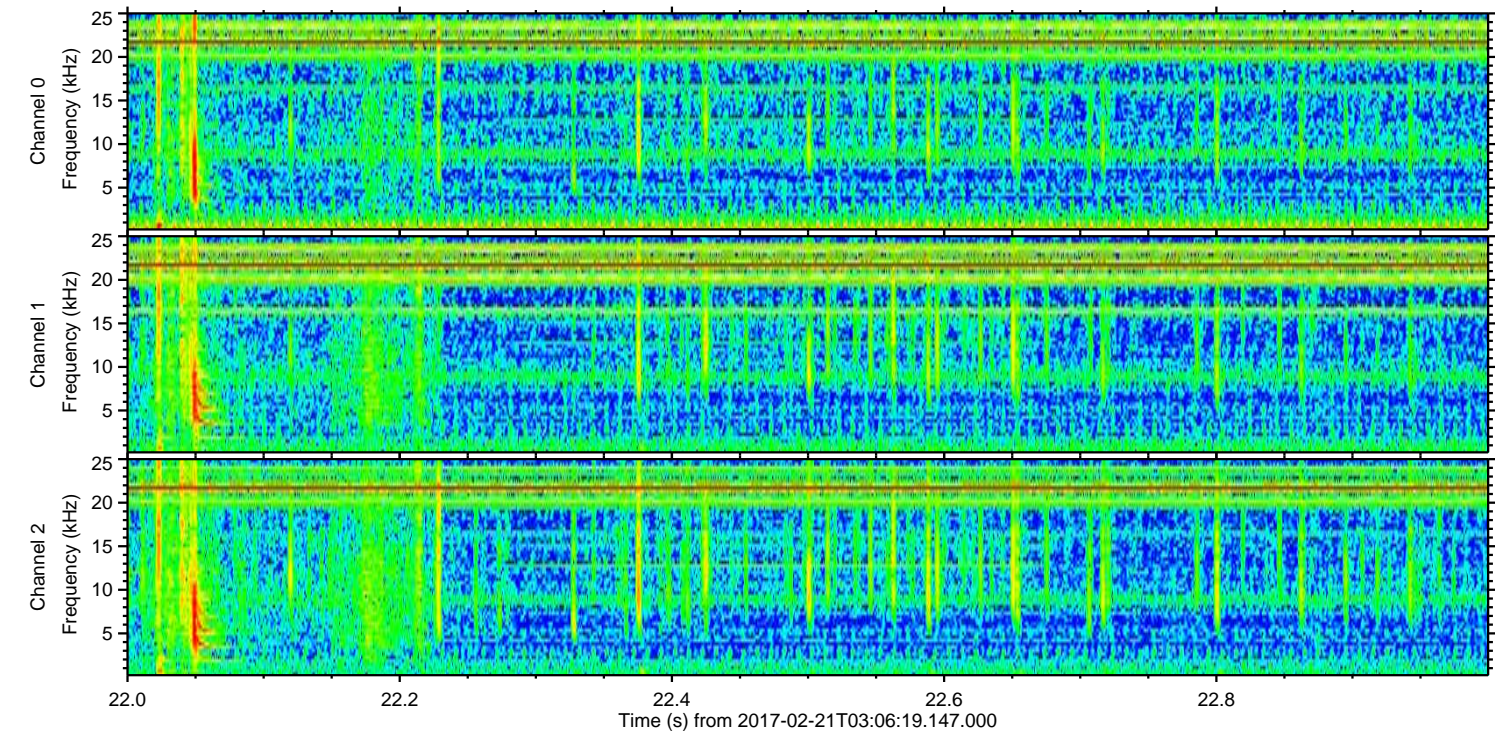
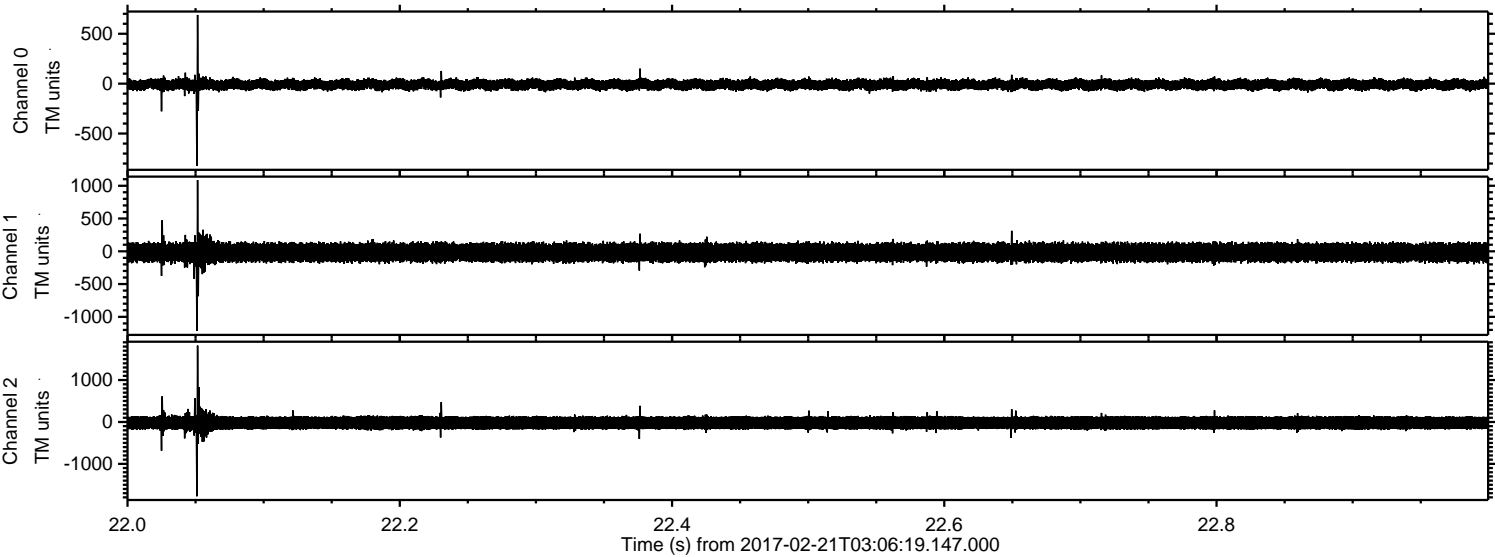



ELMAVAN 3D WAVEFORMS (Measured data sampled at 50 kHz) 51000 packets of 144 samples from 2017-02-21T03:06:19.147.000. Part 116/147

Processed Tue Feb 21 04:14:44 2017 by ELM ver.2012-10-06 from 001\_\_elm20170221\_030618\_\_dat00.bin

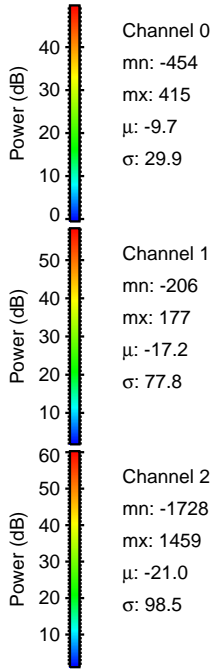
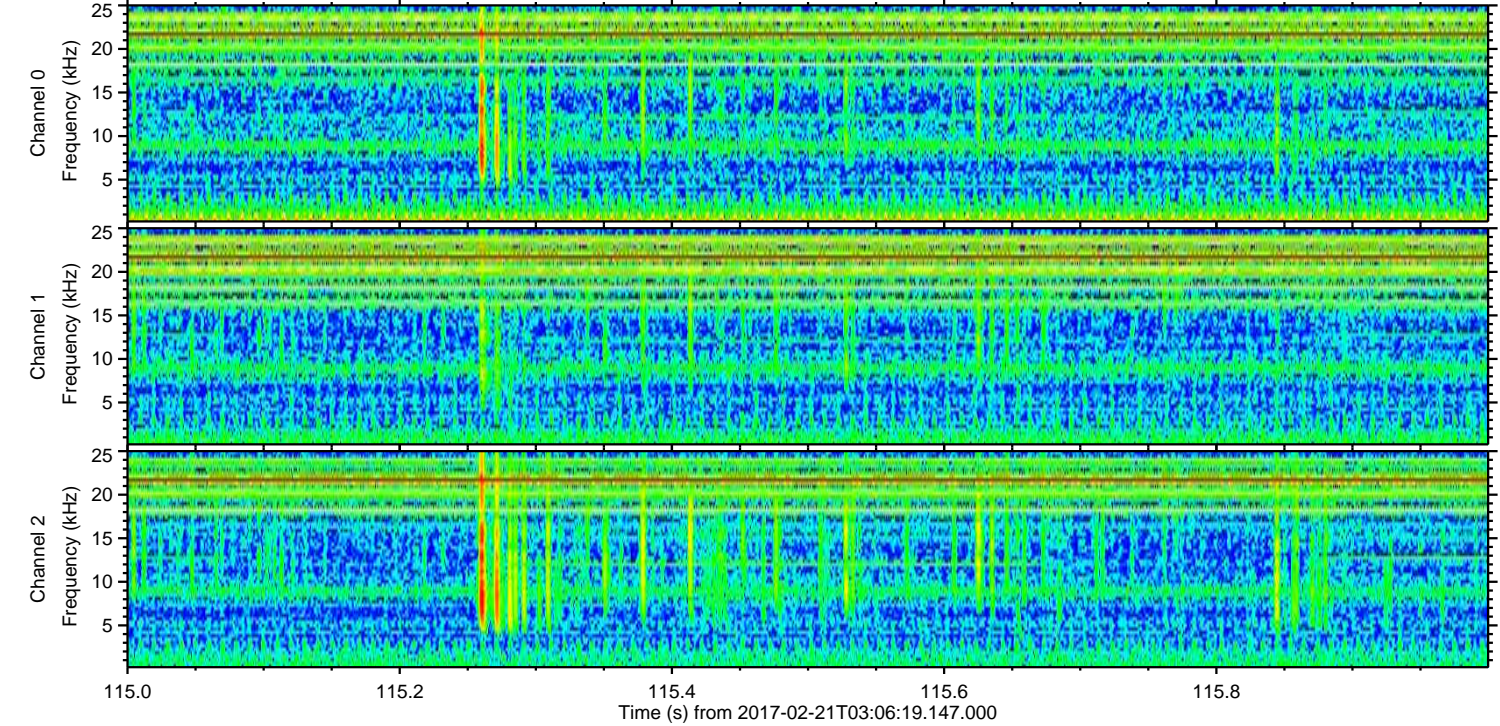
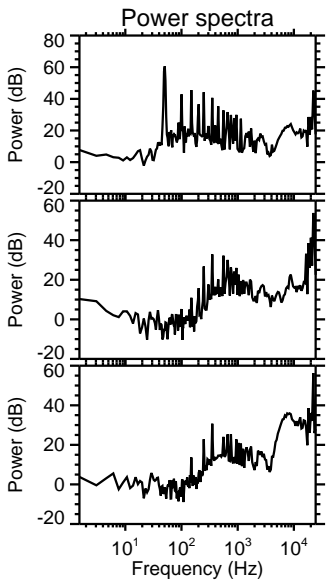
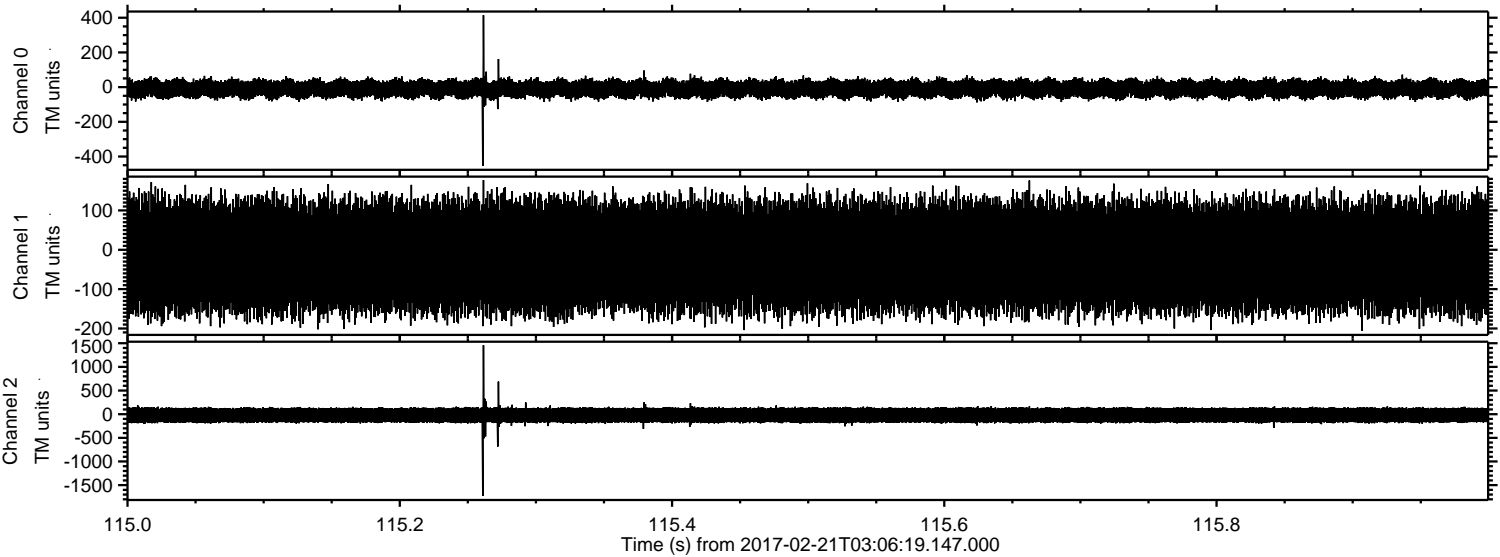



ELMAVAN 3D WAVEFORMS (Measured data sampled at 50 kHz) 51000 packets of 144 samples from 2017-02-21T03:06:19.147.000. Part 102/147

Processed Tue Feb 21 04:14:45 2017 by ELM ver.2012-10-06 from 001\_\_elm20170221\_030618\_\_dat00.bin

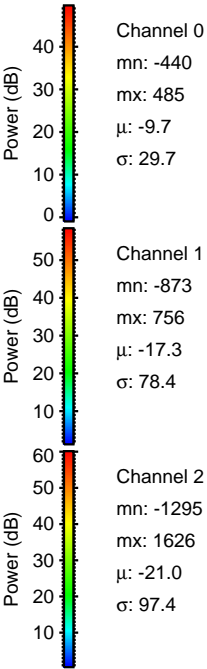
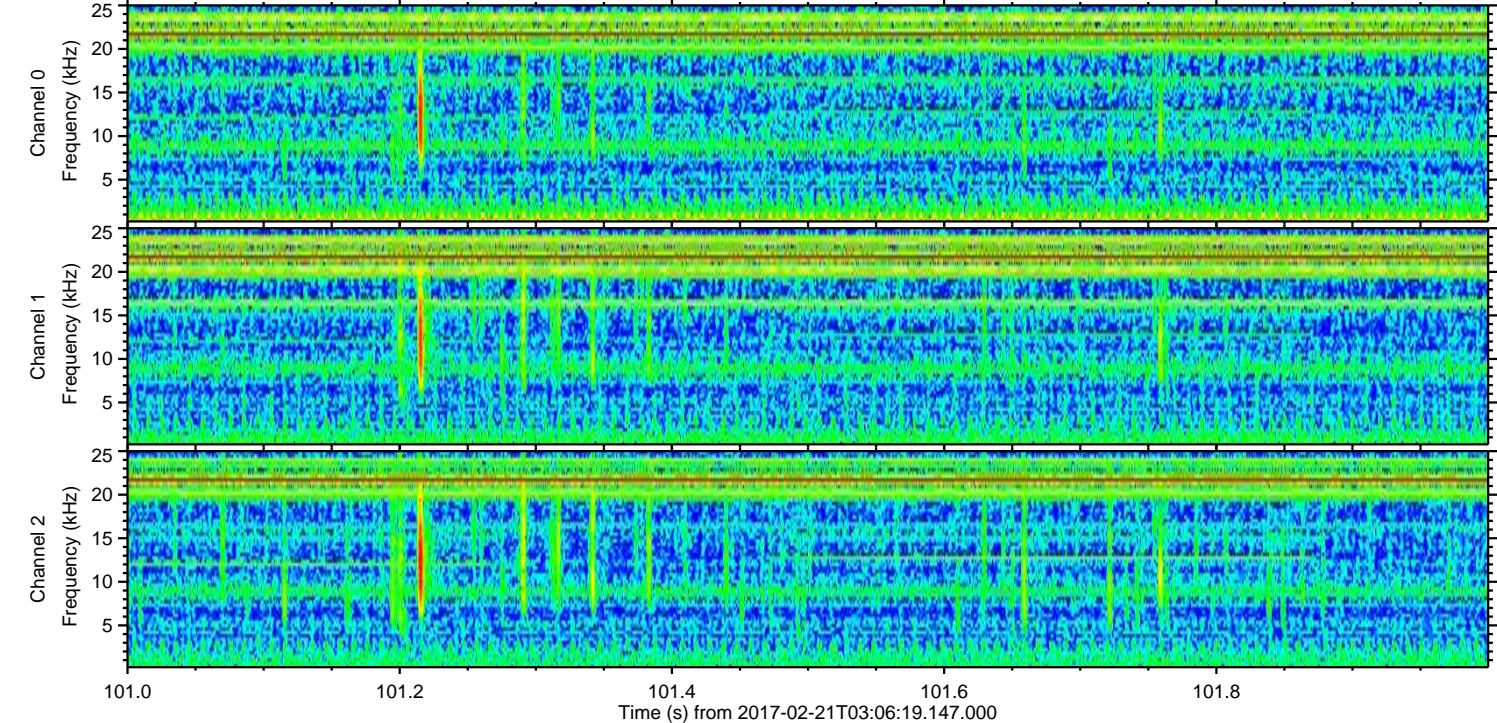
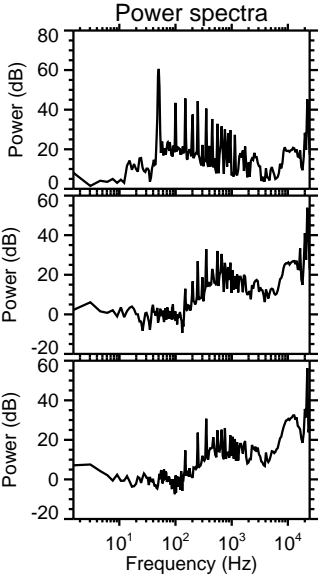
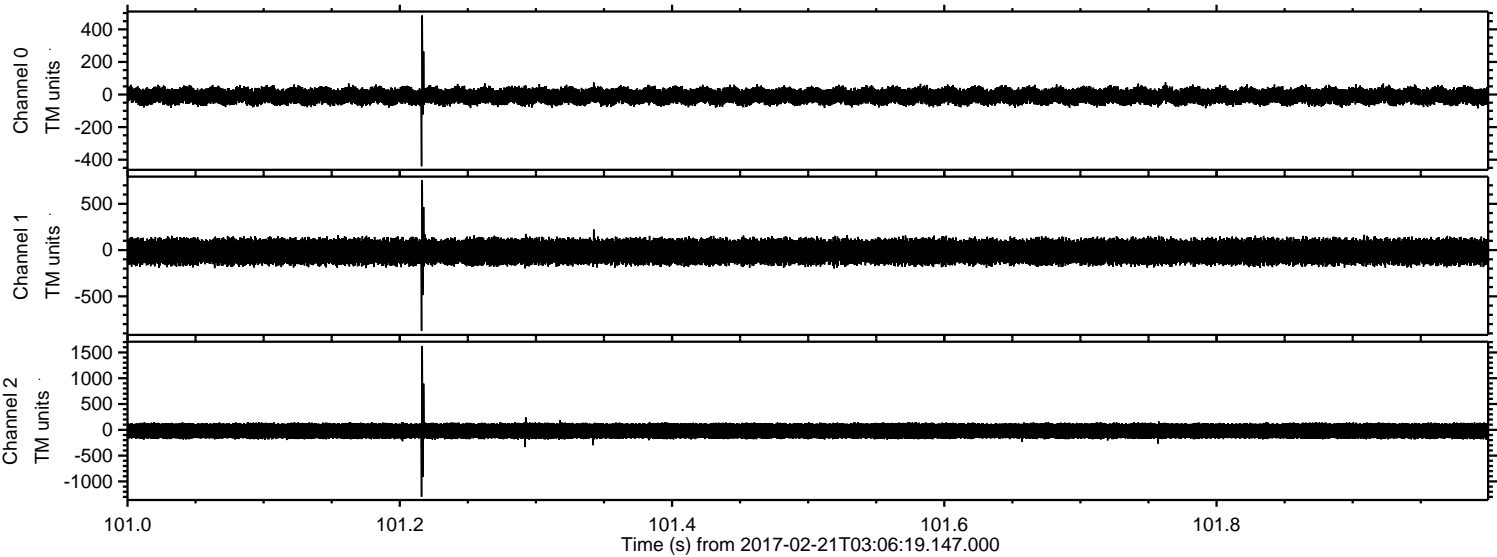



ELMAVAN 3D WAVEFORMS (Measured data sampled at 50 kHz) 51000 packets of 144 samples from 2017-02-21T03:06:19.147.000. Part 136/147

