

ELMAVAN 3D WAVEFORMS (Measured data sampled at 50 kHz) 51000 packets of 144 samples from 2017-02-21T03:01:18.948.000.

Processed Tue Feb 21 04:09:11 2017 by ELM ver.2012-10-06 from 001__elm20170221_030117__dat00.bin

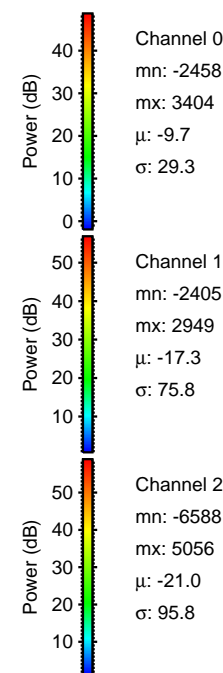
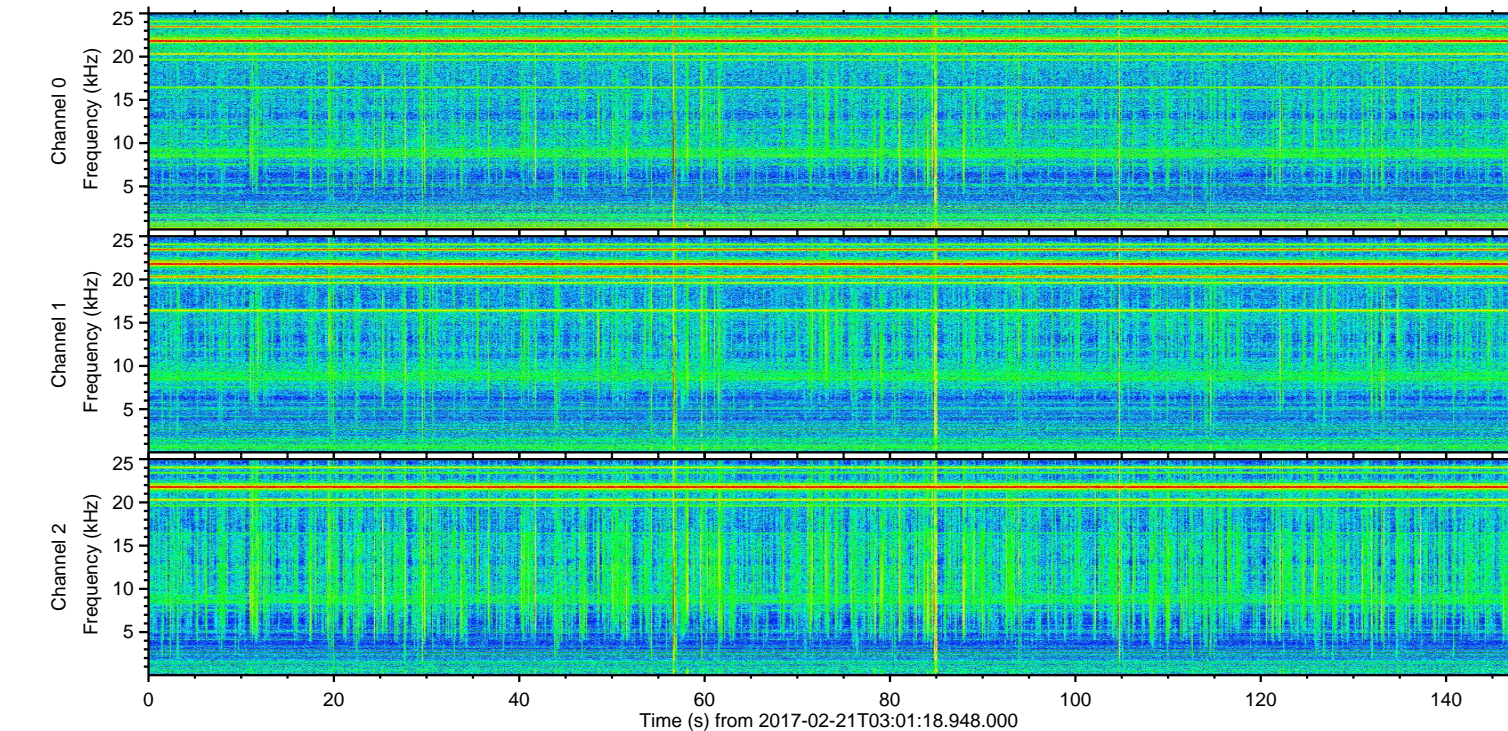
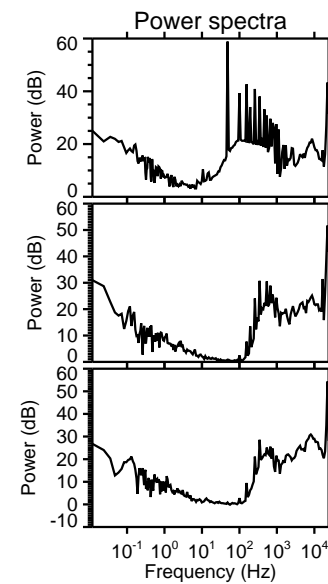
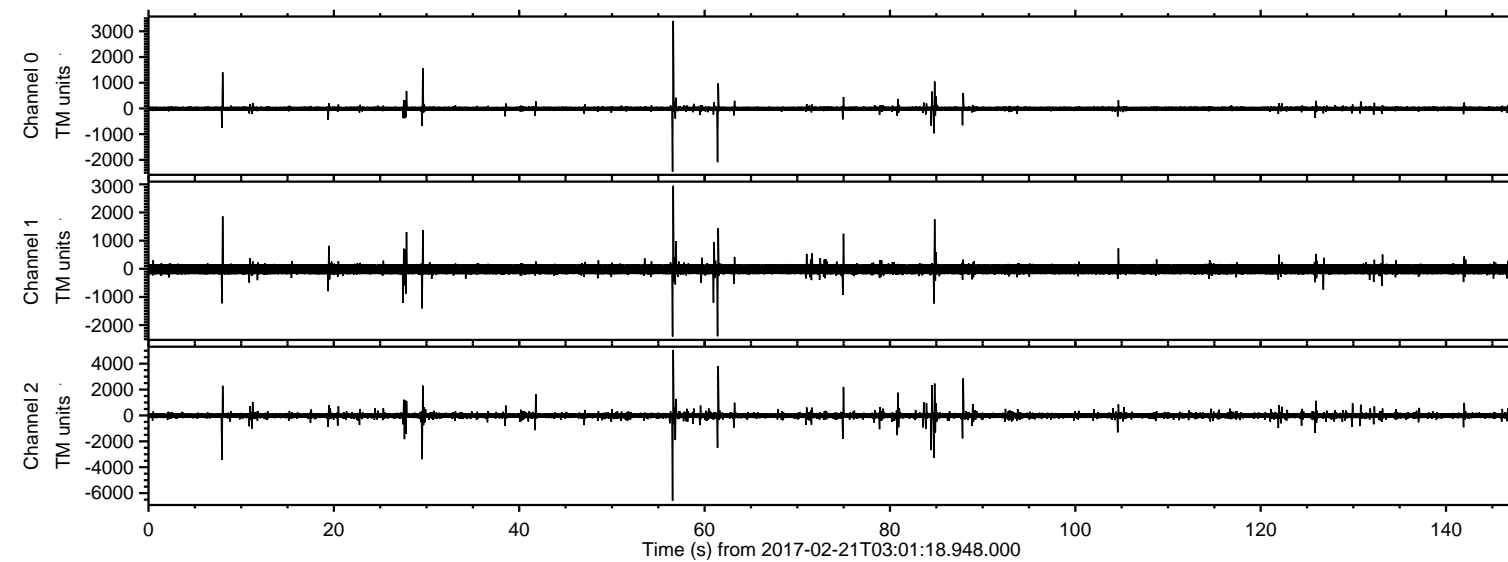

ELMAVAN 3D WAVEFORMS (Measured data sampled at 50 kHz) 51000 packets of 144 samples from 2017-02-21T03:01:18.948.000. Part 57/147

Processed Tue Feb 21 04:09:23 2017 by ELM ver.2012-10-06 from 001__elm20170221_030117__dat00.bin

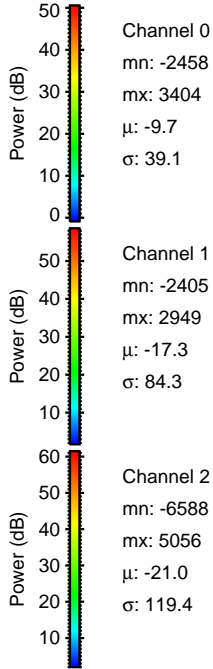
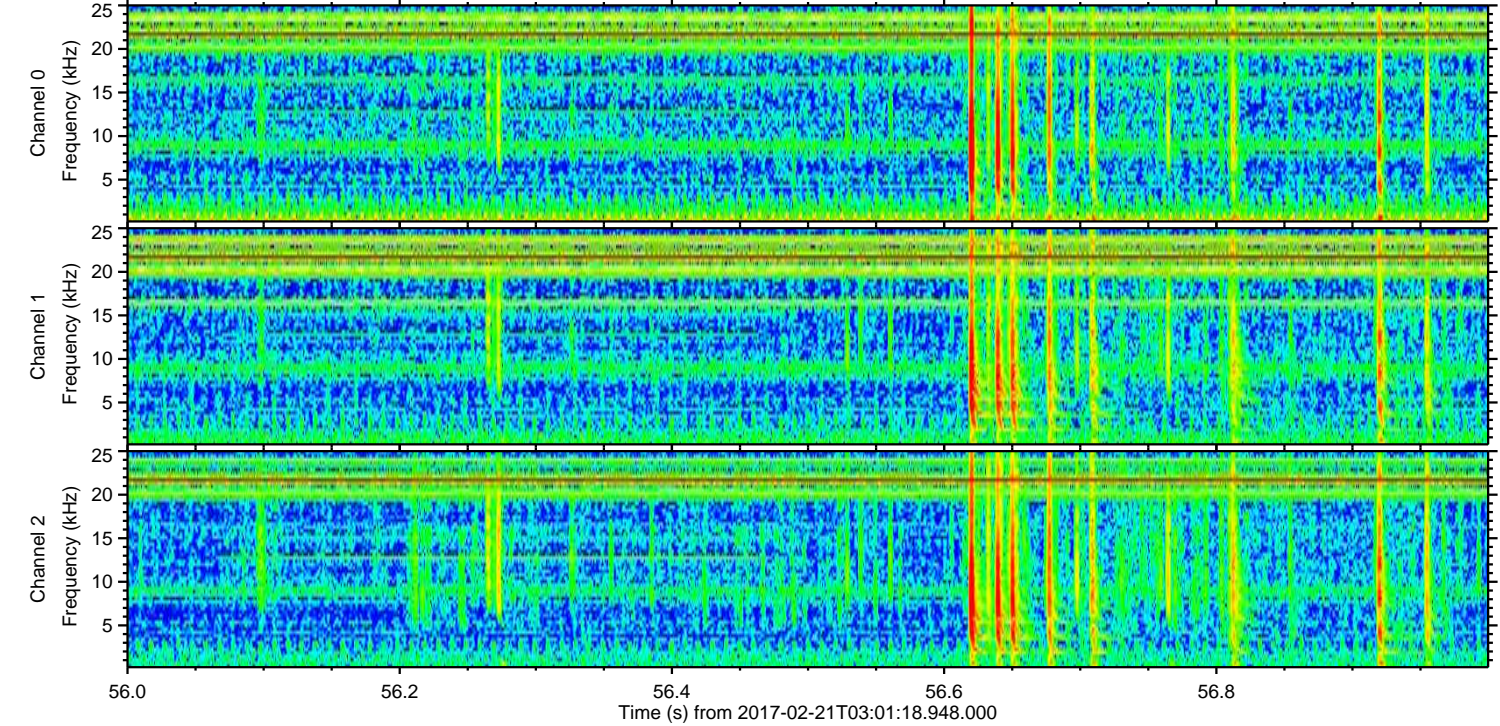
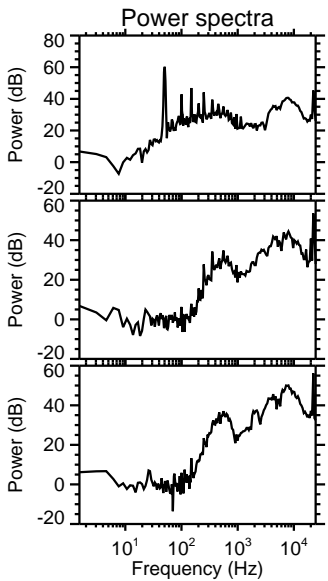
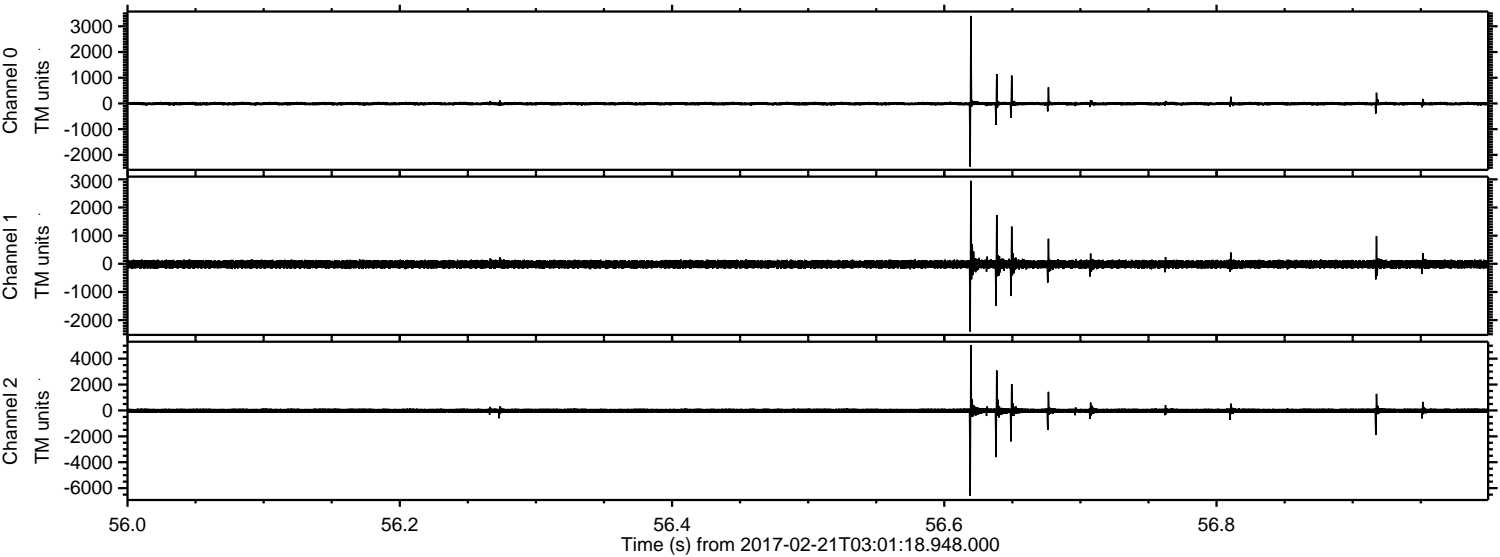

Processed Tue Feb 21 04:09:24 2017 by ELM ver.2012-10-06 from 001__elm20170221_030117__dat00.bin

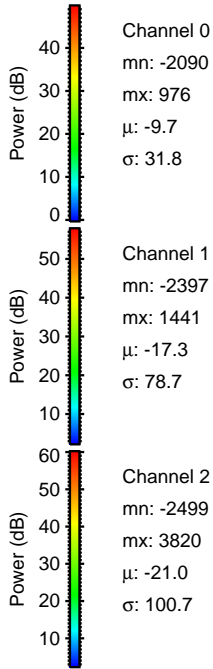
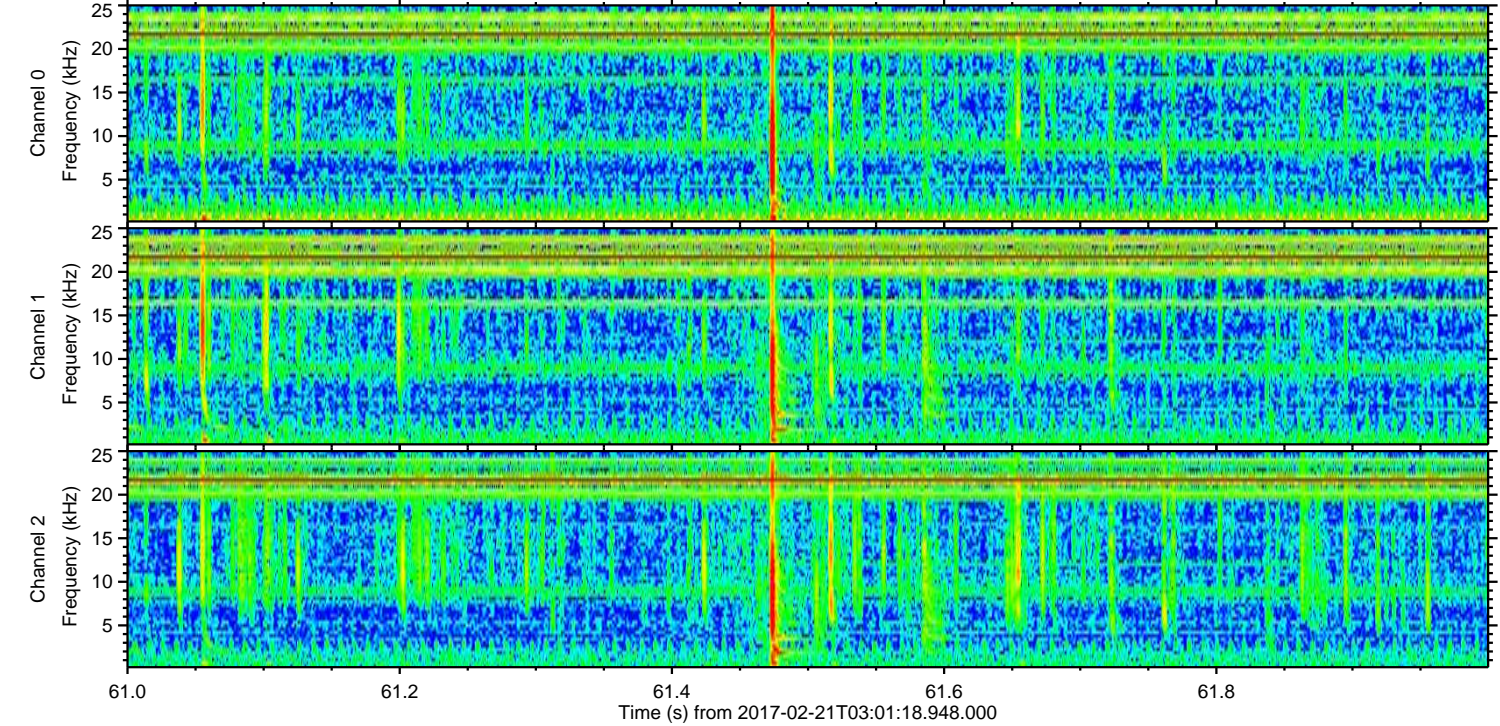
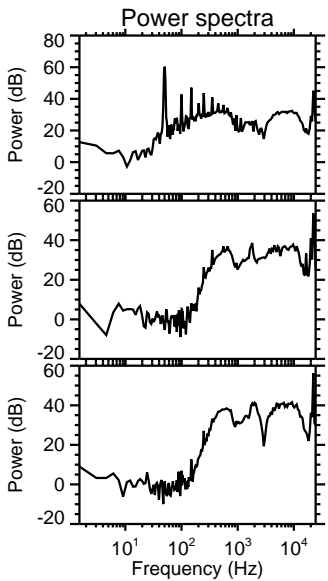
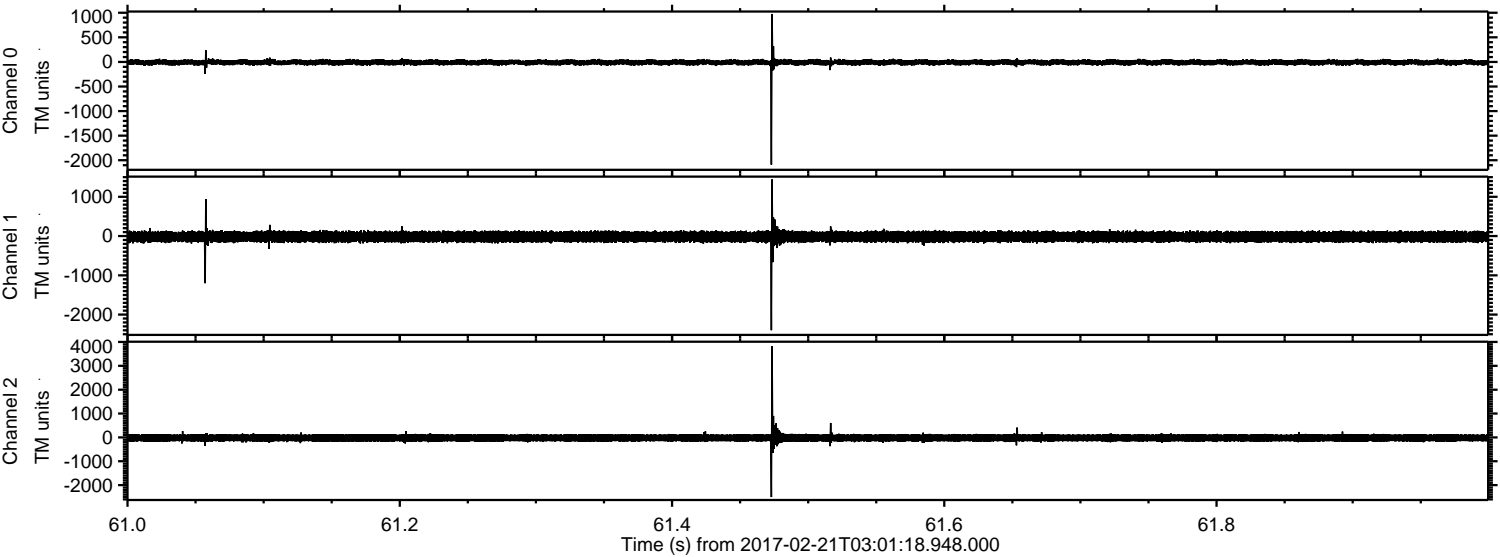

Processed Tue Feb 21 04:09:24 2017 by ELM ver.2012-10-06 from 001__elm20170221_030117__dat00.bin

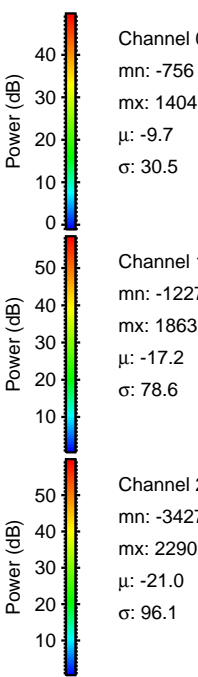
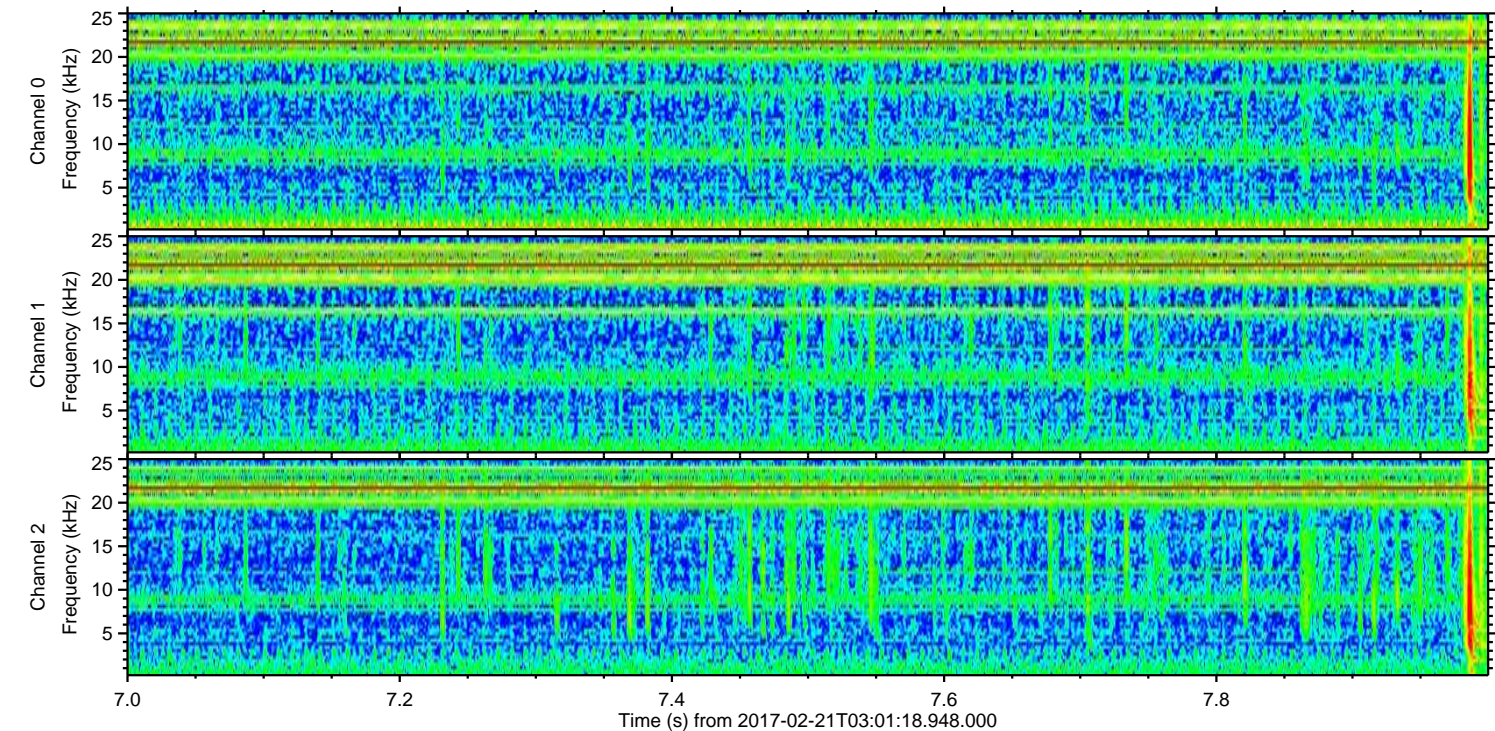
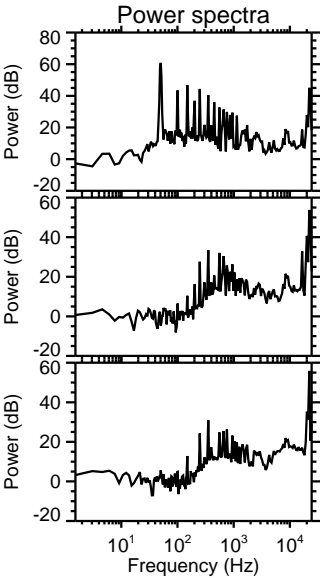
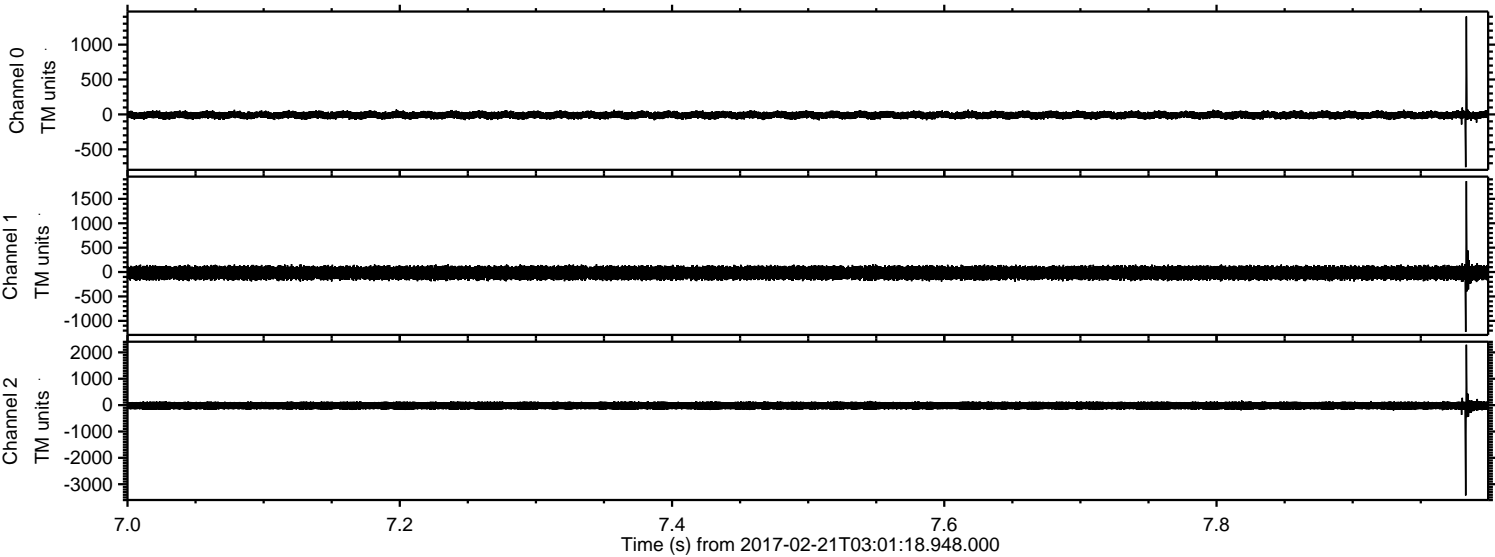

ELMAVAN 3D WAVEFORMS (Measured data sampled at 50 kHz) 51000 packets of 144 samples from 2017-02-21T03:01:18.948.000. Part 30/147

Processed Tue Feb 21 04:09:25 2017 by ELM ver.2012-10-06 from 001__elm20170221_030117__dat00.bin

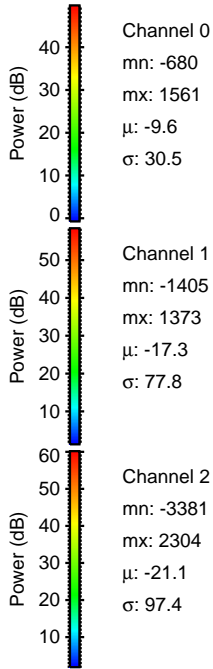
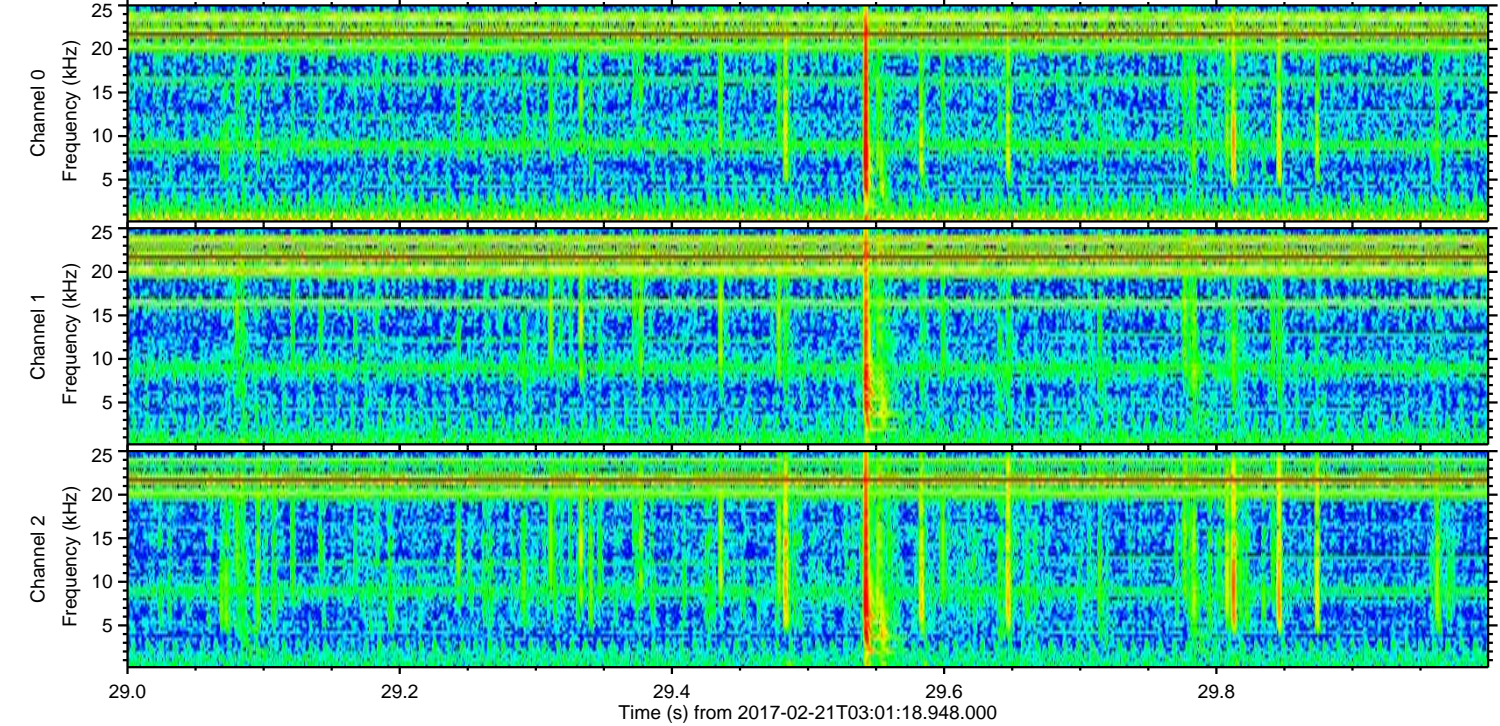
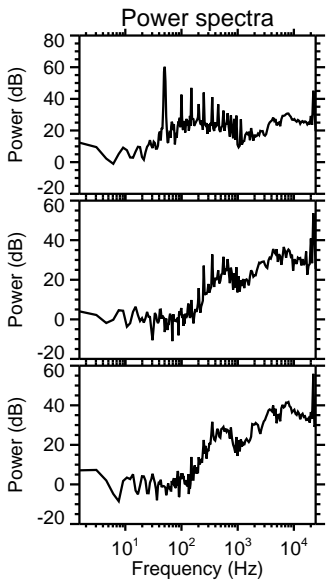
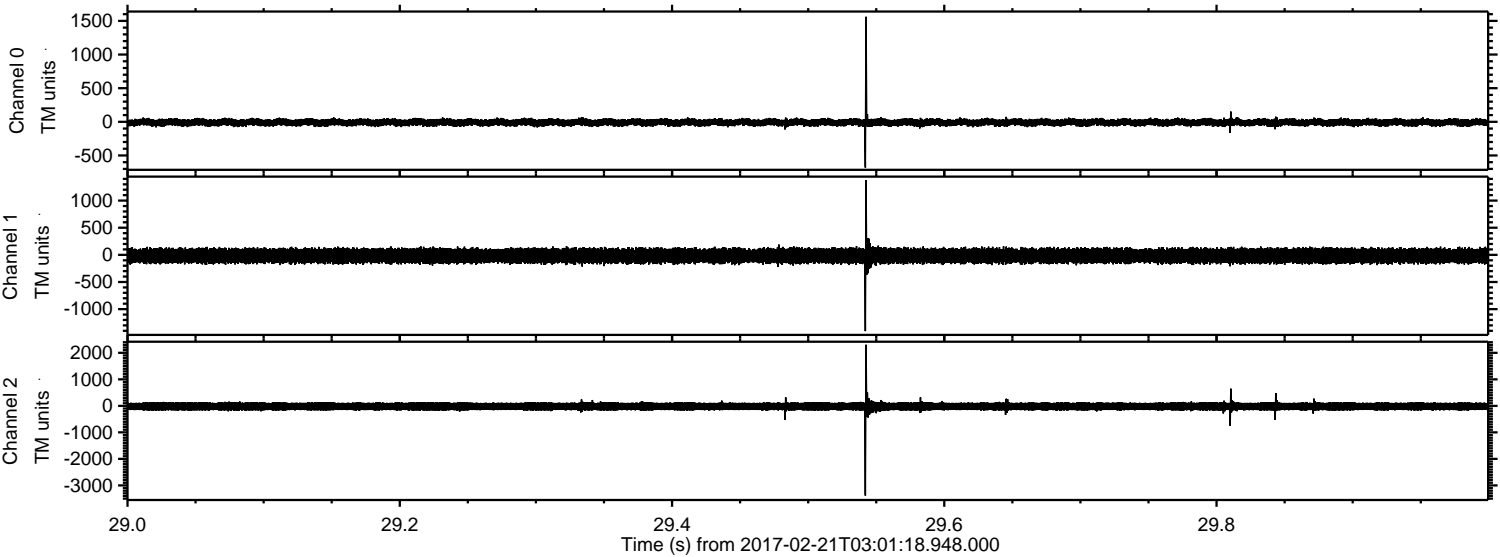

ELMAVAN 3D WAVEFORMS (Measured data sampled at 50 kHz) 51000 packets of 144 samples from 2017-02-21T03:01:18.948.000. Part 85/147

Processed Tue Feb 21 04:09:26 2017 by ELM ver.2012-10-06 from 001__elm20170221_030117__dat00.bin

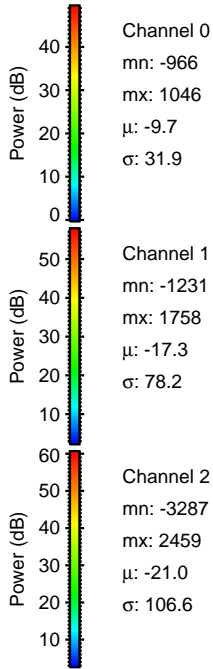
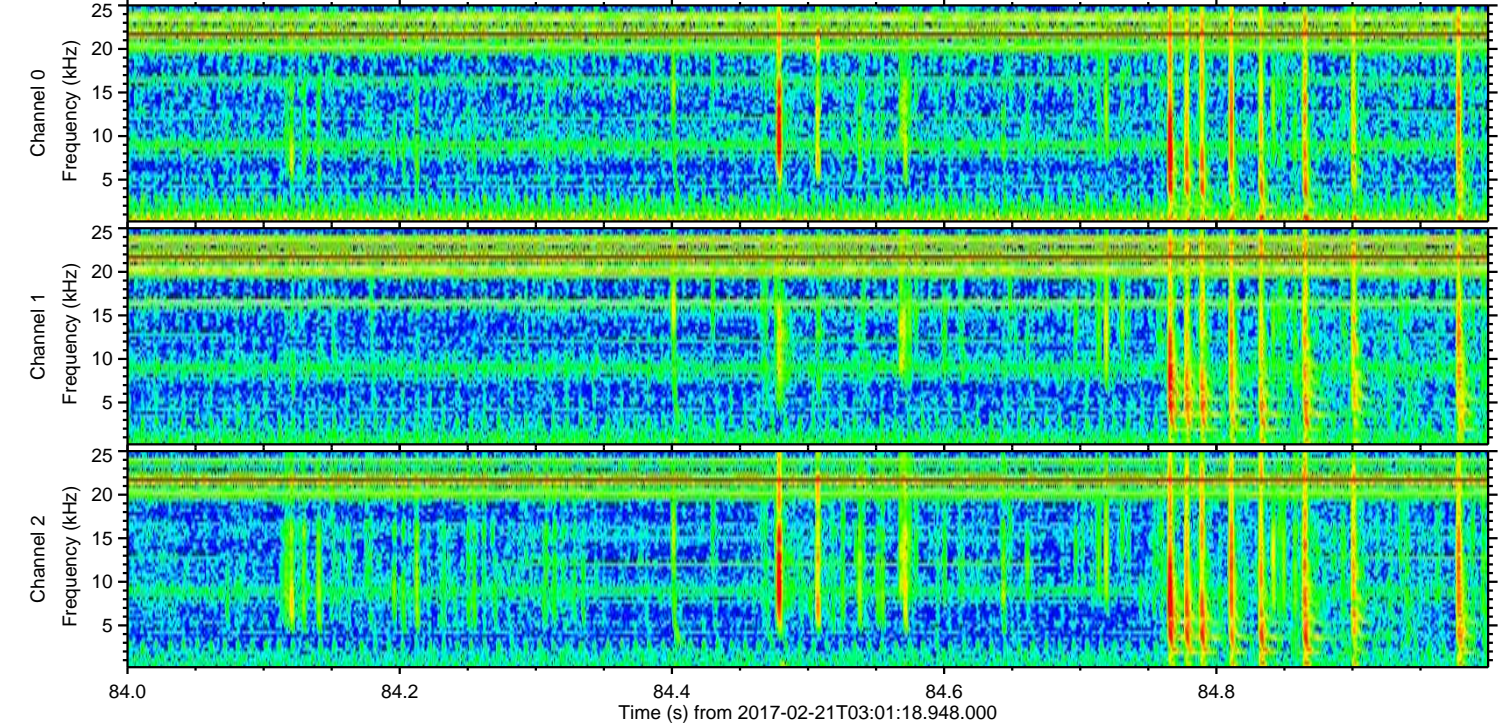
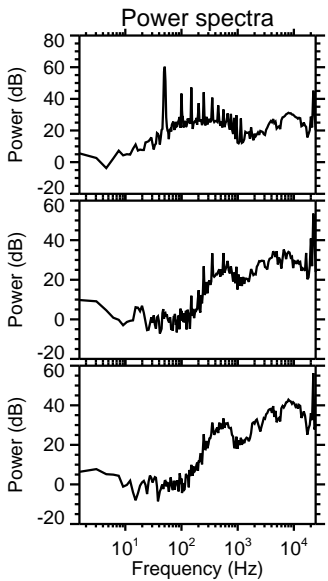
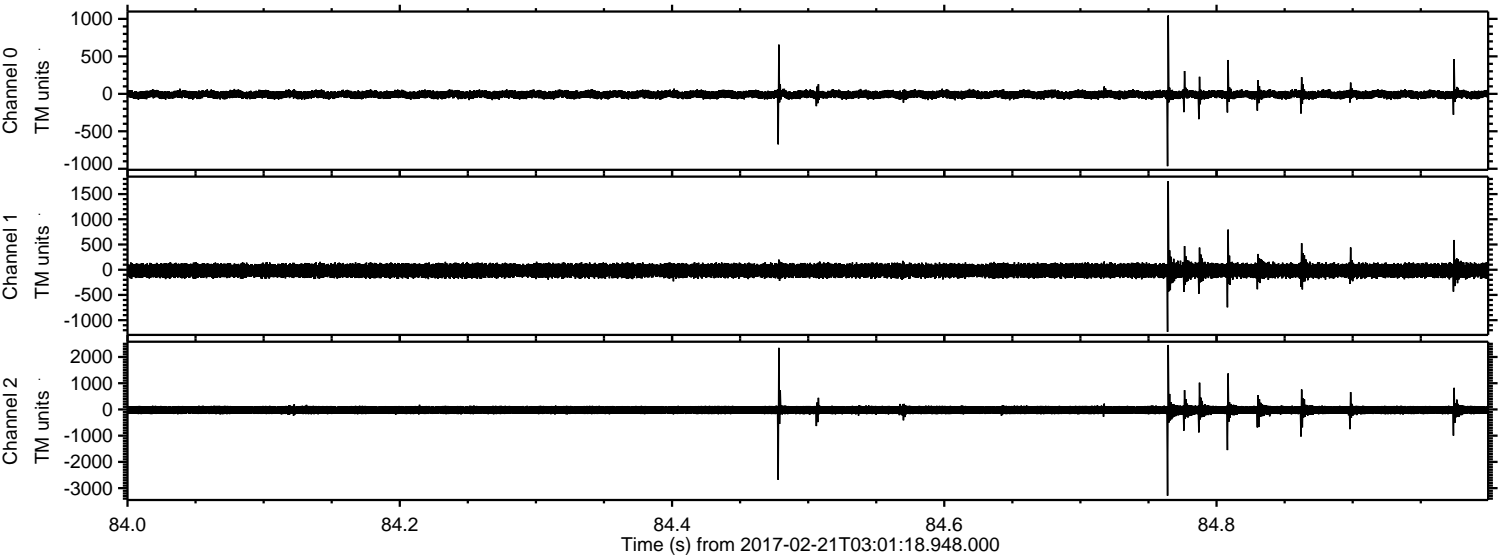

ELMAVAN 3D WAVEFORMS (Measured data sampled at 50 kHz) 51000 packets of 144 samples from 2017-02-21T03:01:18.948.000. Part 88/147

Processed Tue Feb 21 04:09:27 2017 by ELM ver.2012-10-06 from 001__elm20170221_030117__dat00.bin

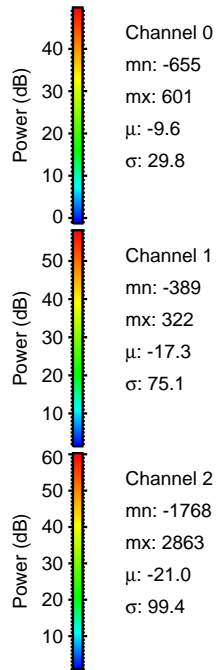
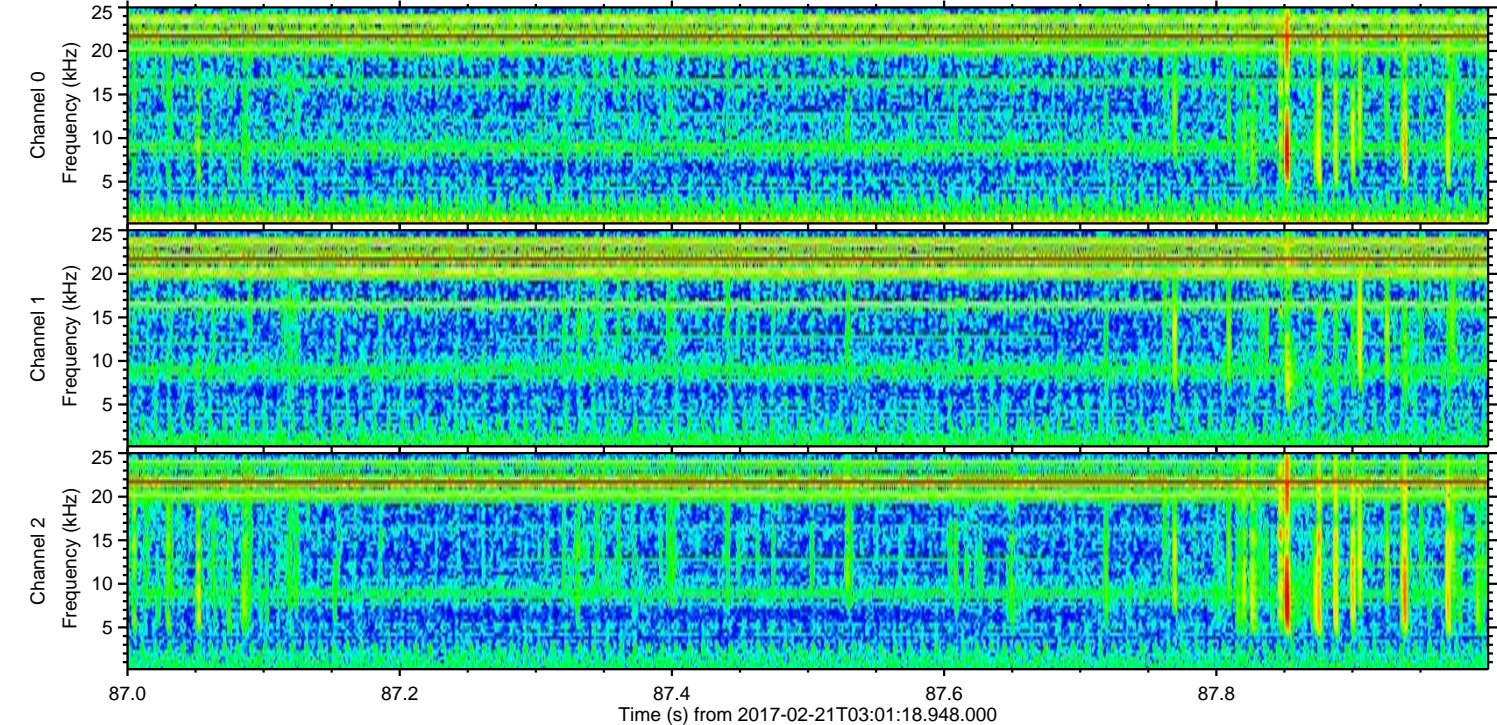
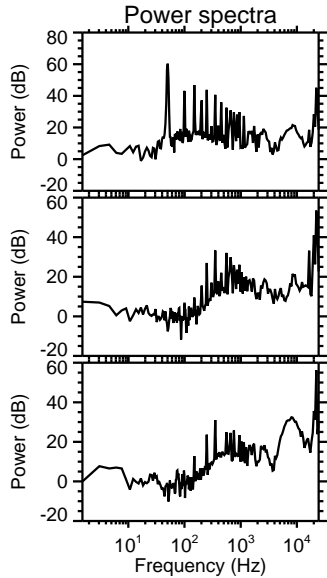
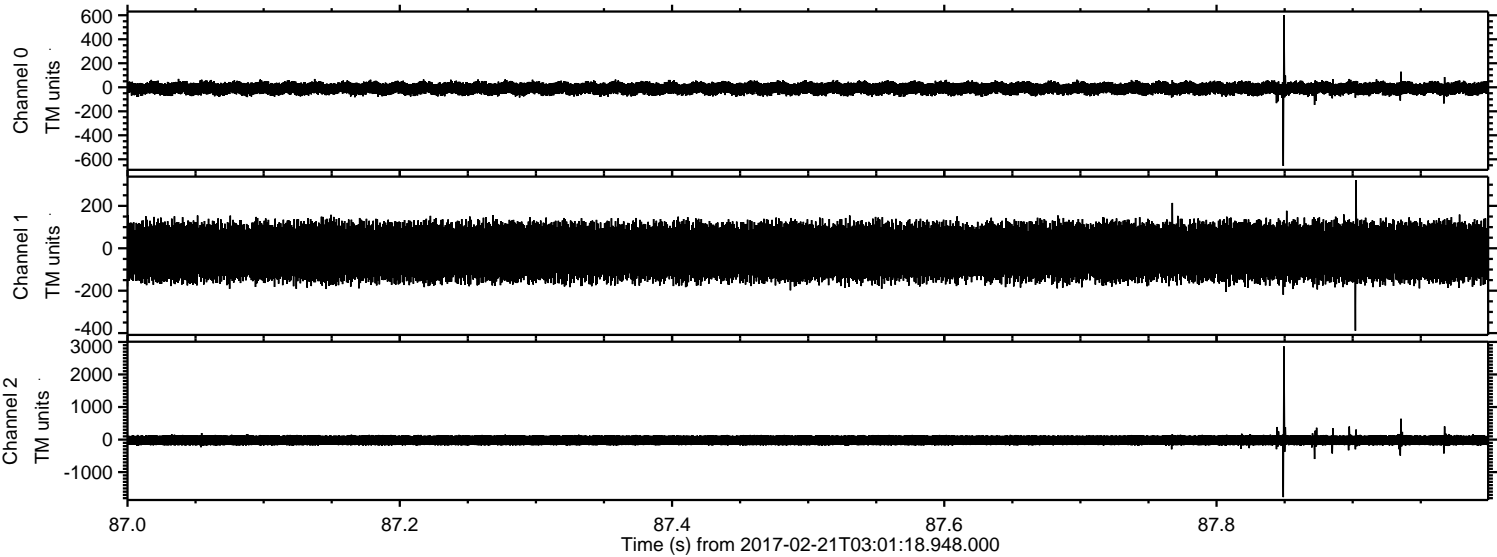

Processed Tue Feb 21 04:09:28 2017 by ELM ver.2012-10-06 from 001__elm20170221_030117__dat00.bin

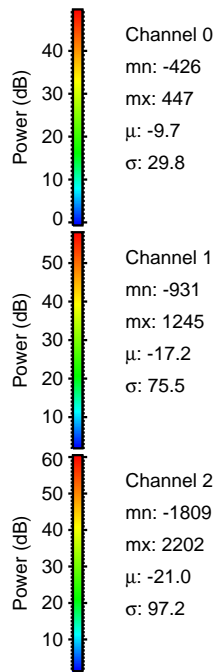
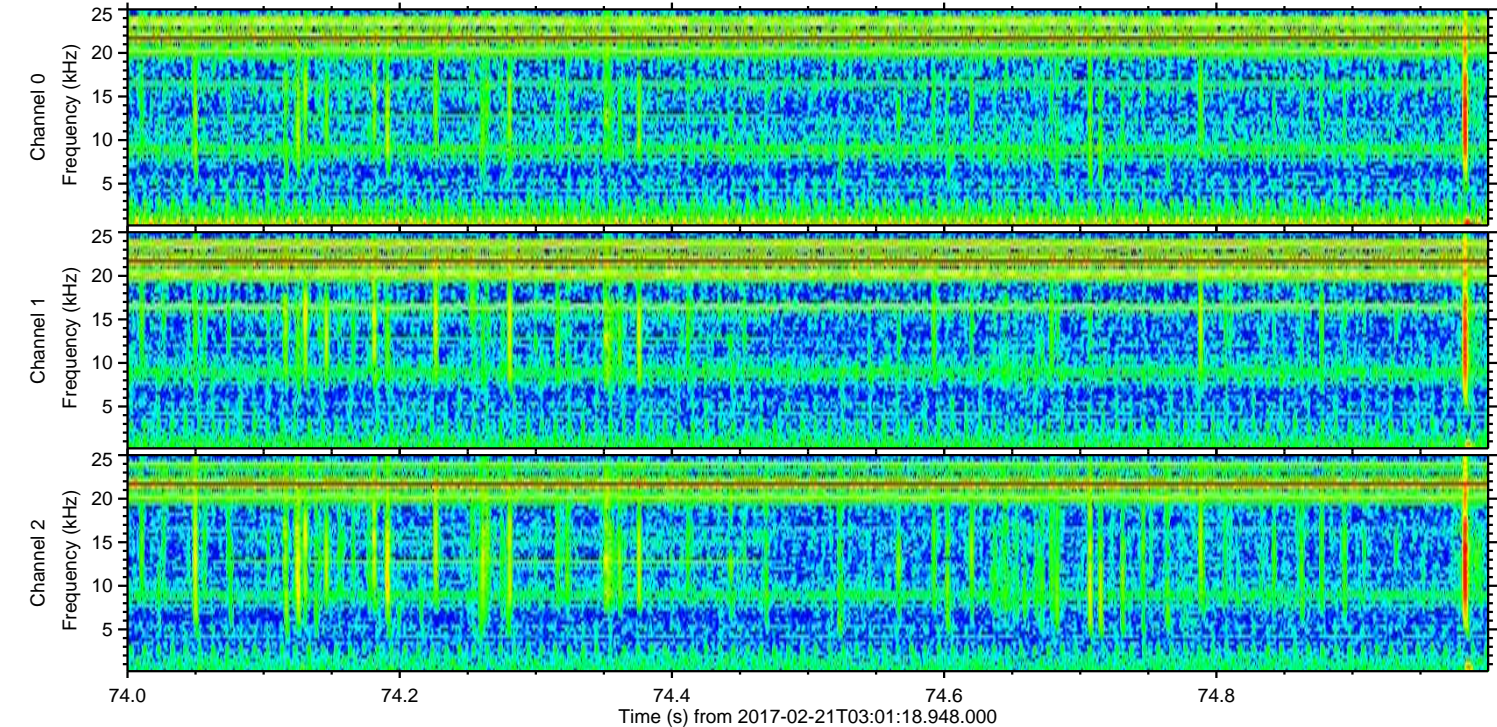
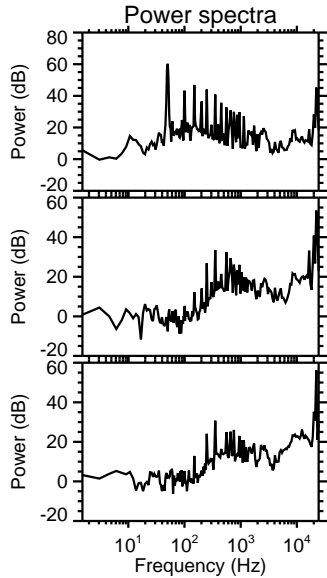
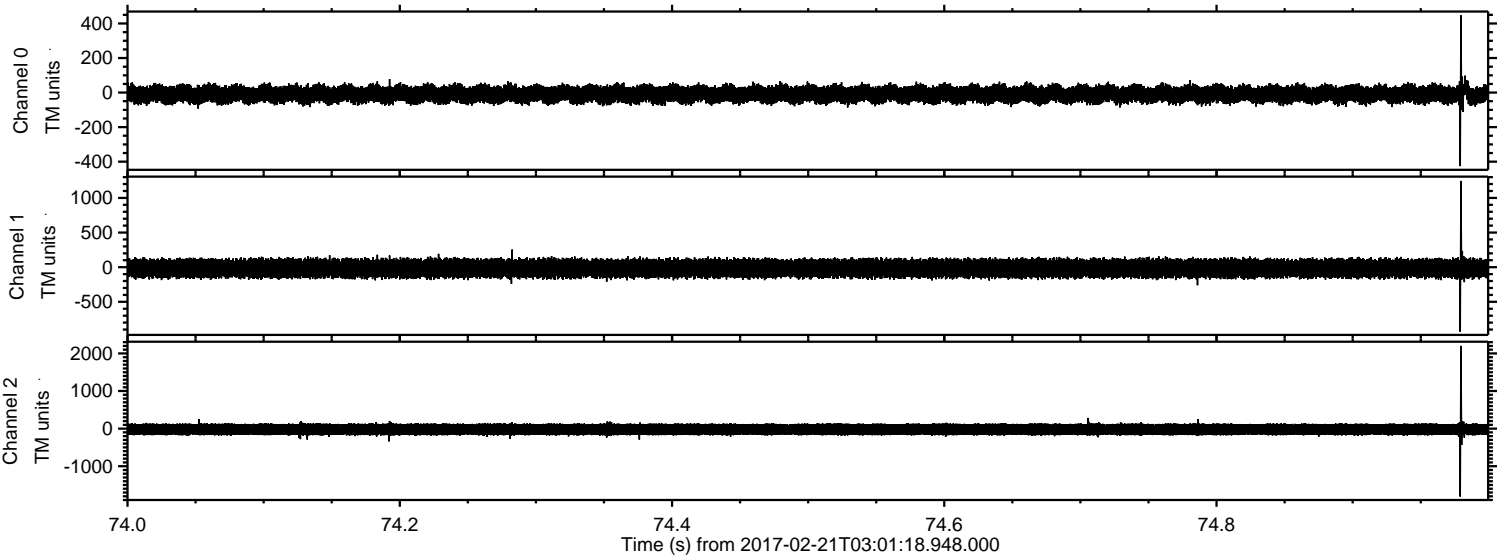

Channel 0
mn: -426
mx: 447
 μ : -9.7
 σ : 29.8

Channel 1
mn: -931
mx: 1245
 μ : -17.2
 σ : 75.5

Channel 2
mn: -1809
mx: 2202
 μ : -21.0
 σ : 97.2

Processed Tue Feb 21 04:09:29 2017 by ELM ver.2012-10-06 from 001__elm20170221_030117__dat00.bin

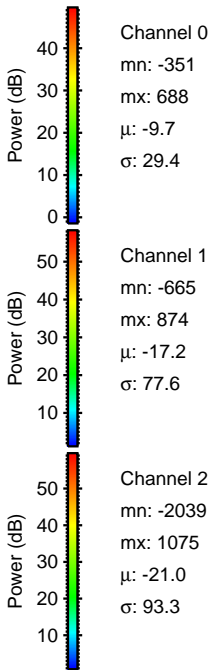
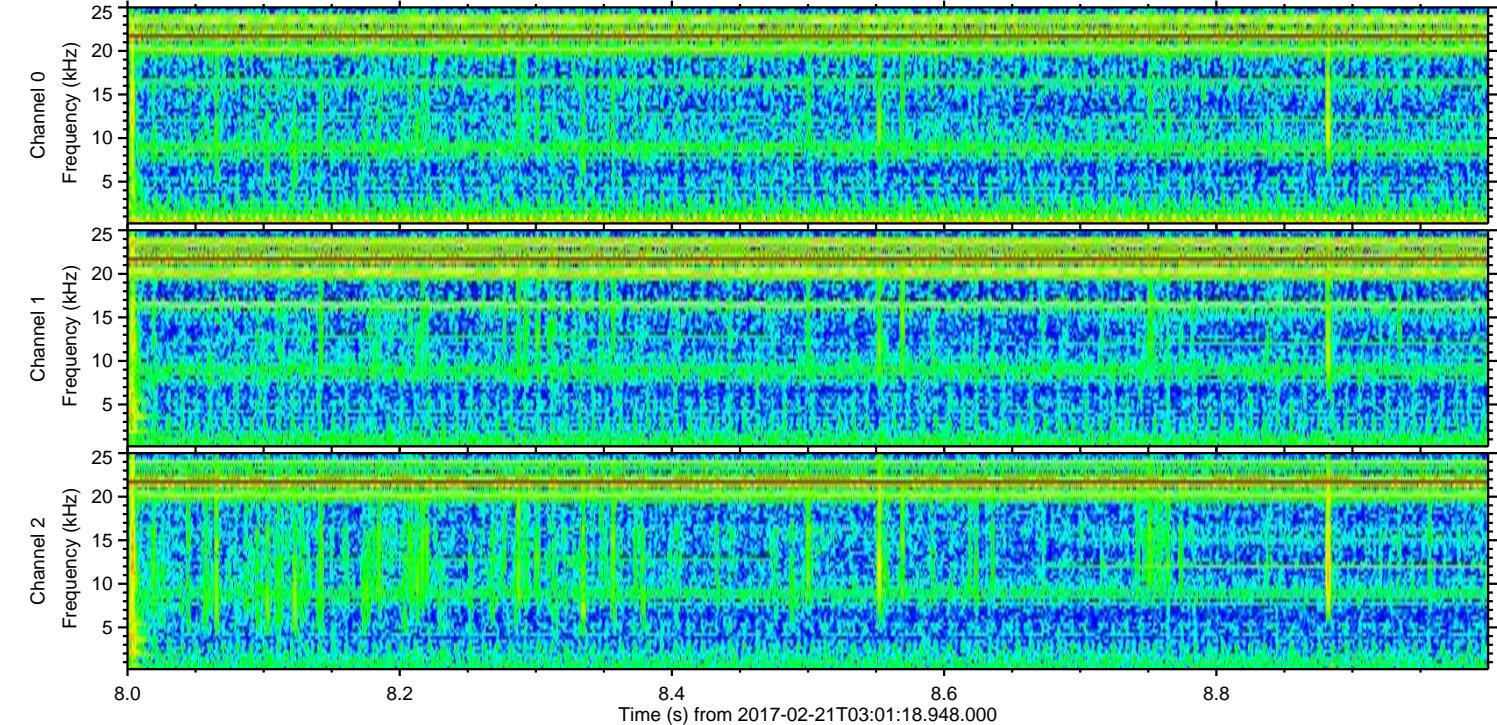
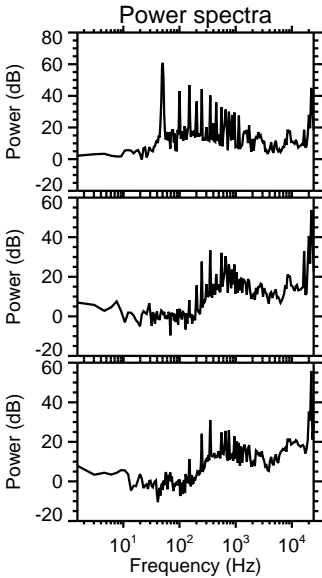
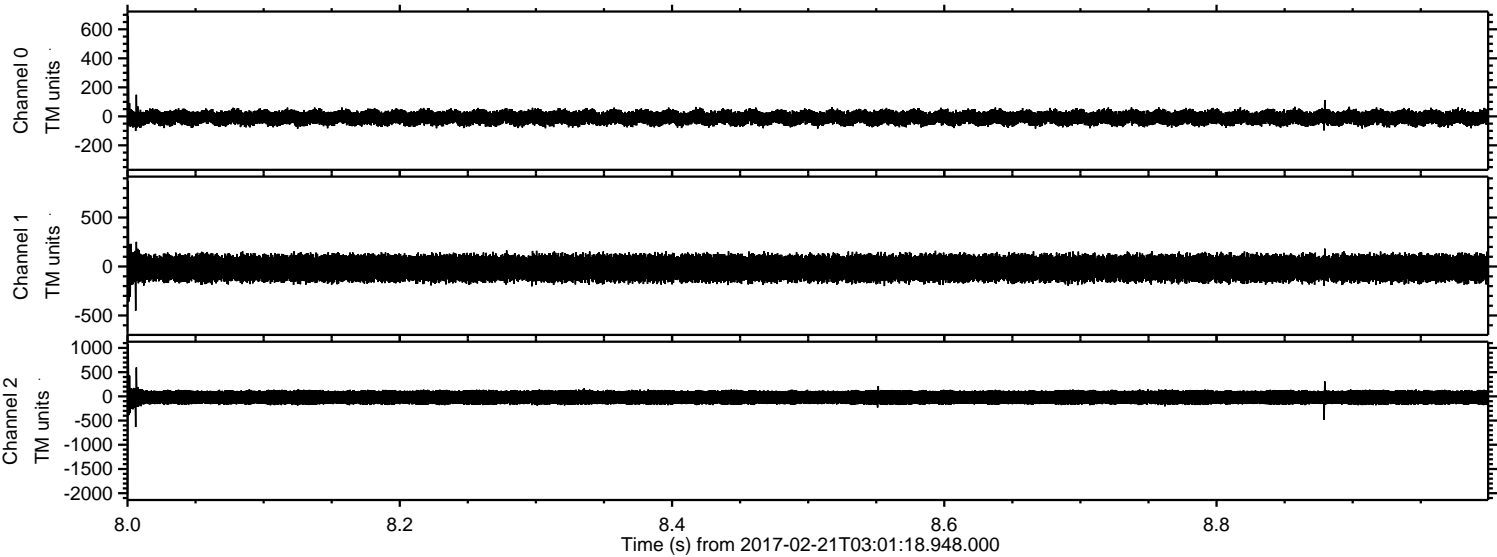

Processed Tue Feb 21 04:09:30 2017 by ELM ver.2012-10-06 from 001__elm20170221_030117__dat00.bin

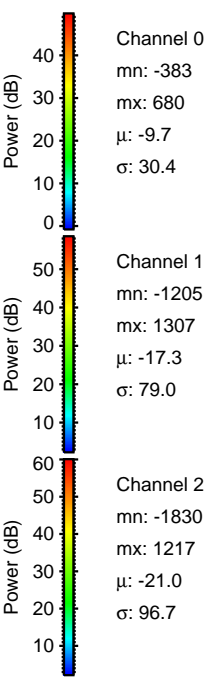
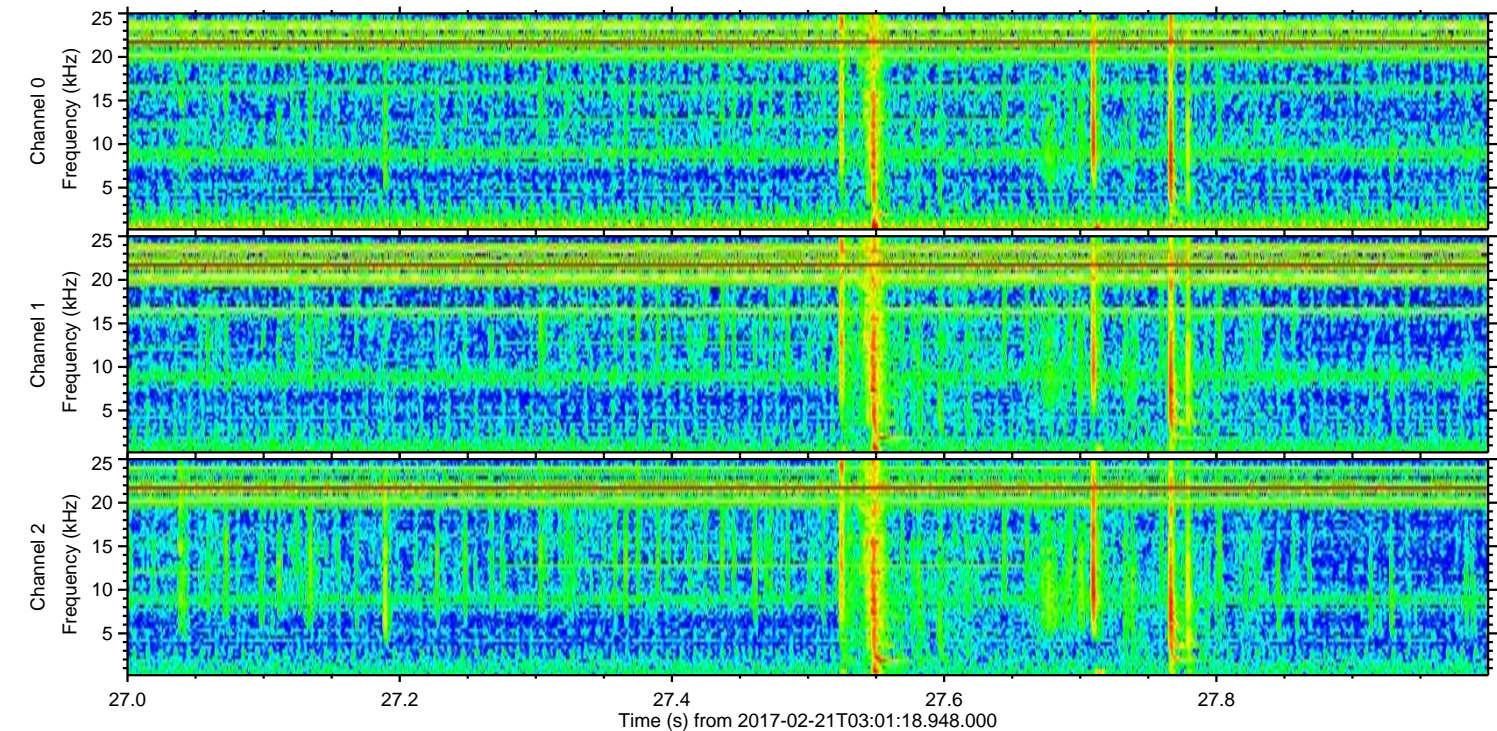
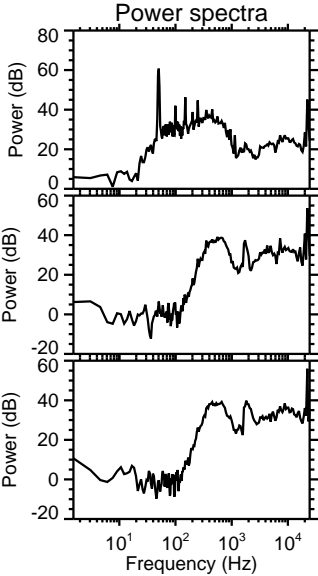
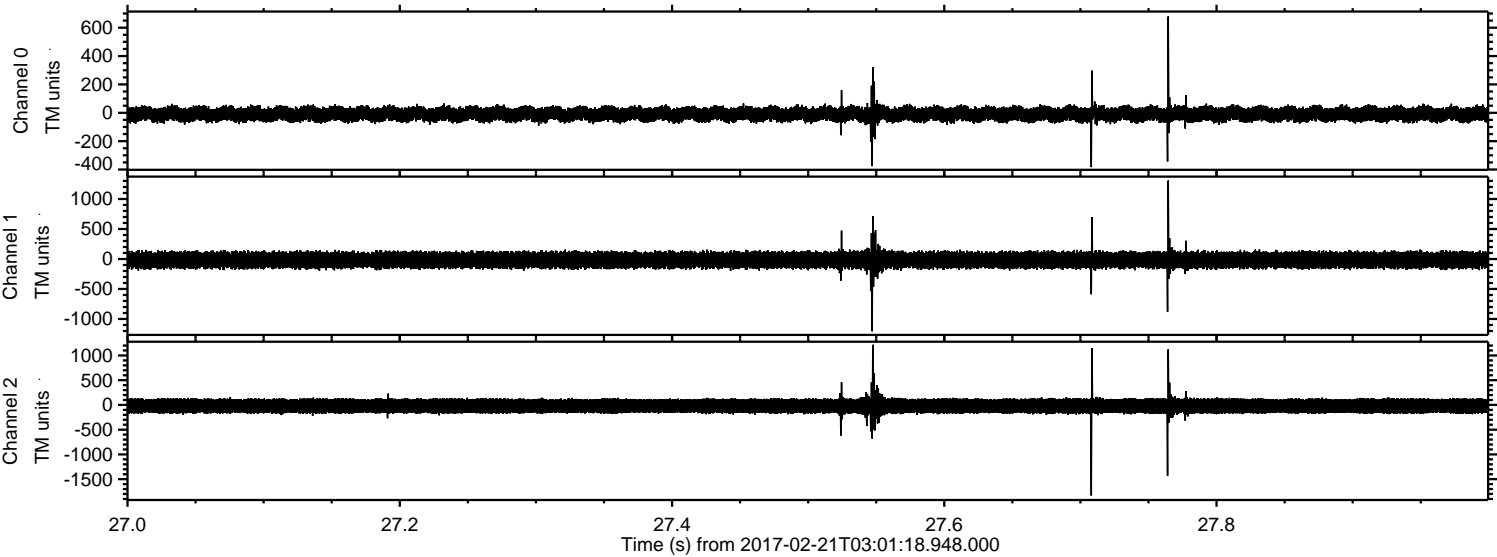

Processed Tue Feb 21 04:09:31 2017 by ELM ver.2012-10-06 from 001__elm20170221_030117__dat00.bin

