

ELMAVAN 3D WAVEFORMS (Measured data sampled at 50 kHz) 51000 packets of 144 samples from 2017-02-21T02:21:17.274.999.

Processed Tue Feb 21 03:29:24 2017 by ELM ver.2012-10-06 from 001__elm20170221_022116__dat00.bin

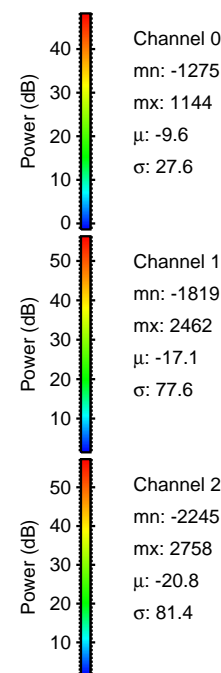
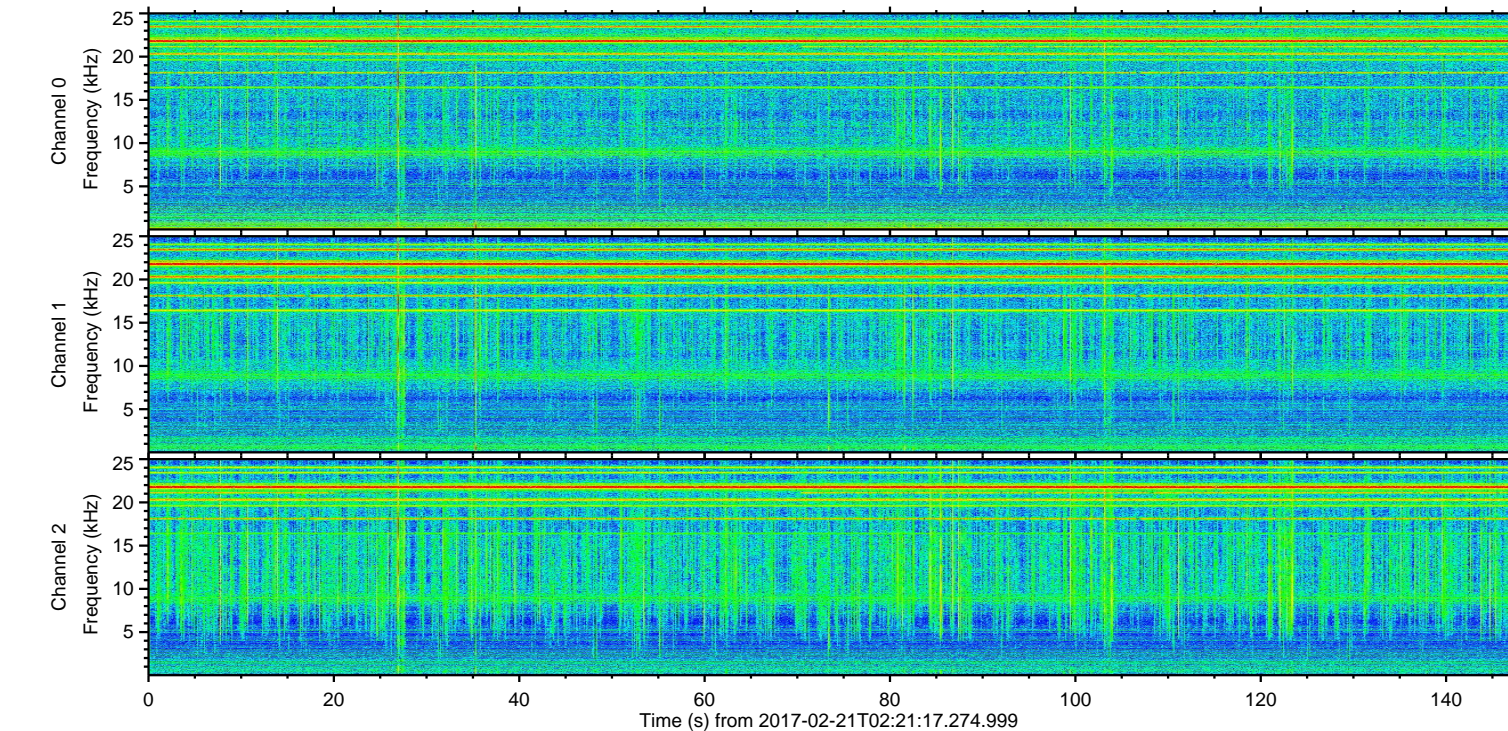
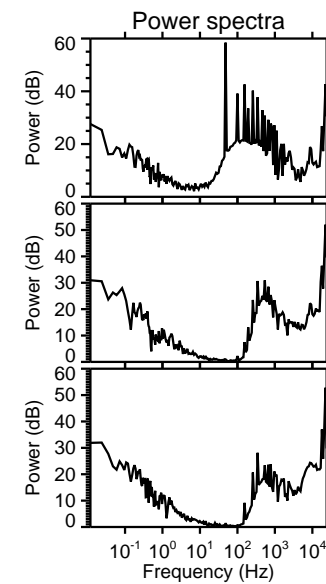
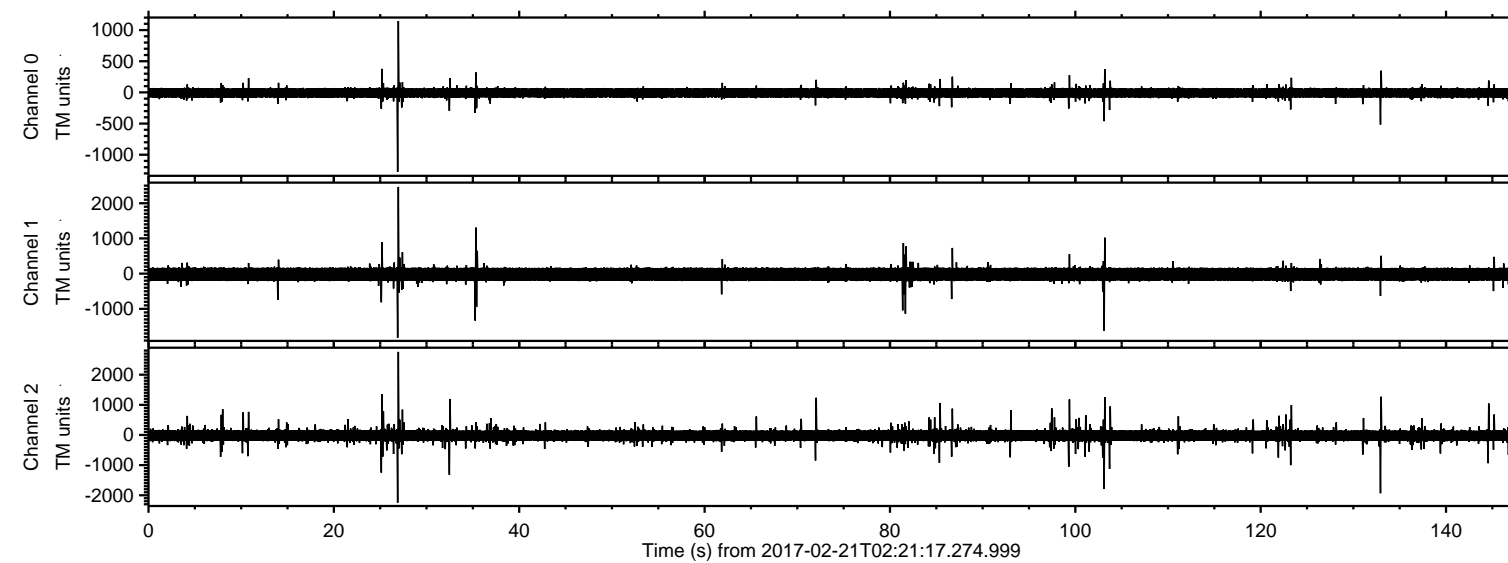

ELMAVAN 3D WAVEFORMS (Measured data sampled at 50 kHz) 51000 packets of 144 samples from 2017-02-21T02:21:17.274.999. Part 27/147

Processed Tue Feb 21 03:29:39 2017 by ELM ver.2012-10-06 from 001__elm20170221_022116__dat00.bin

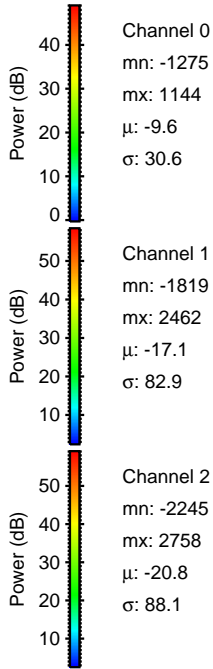
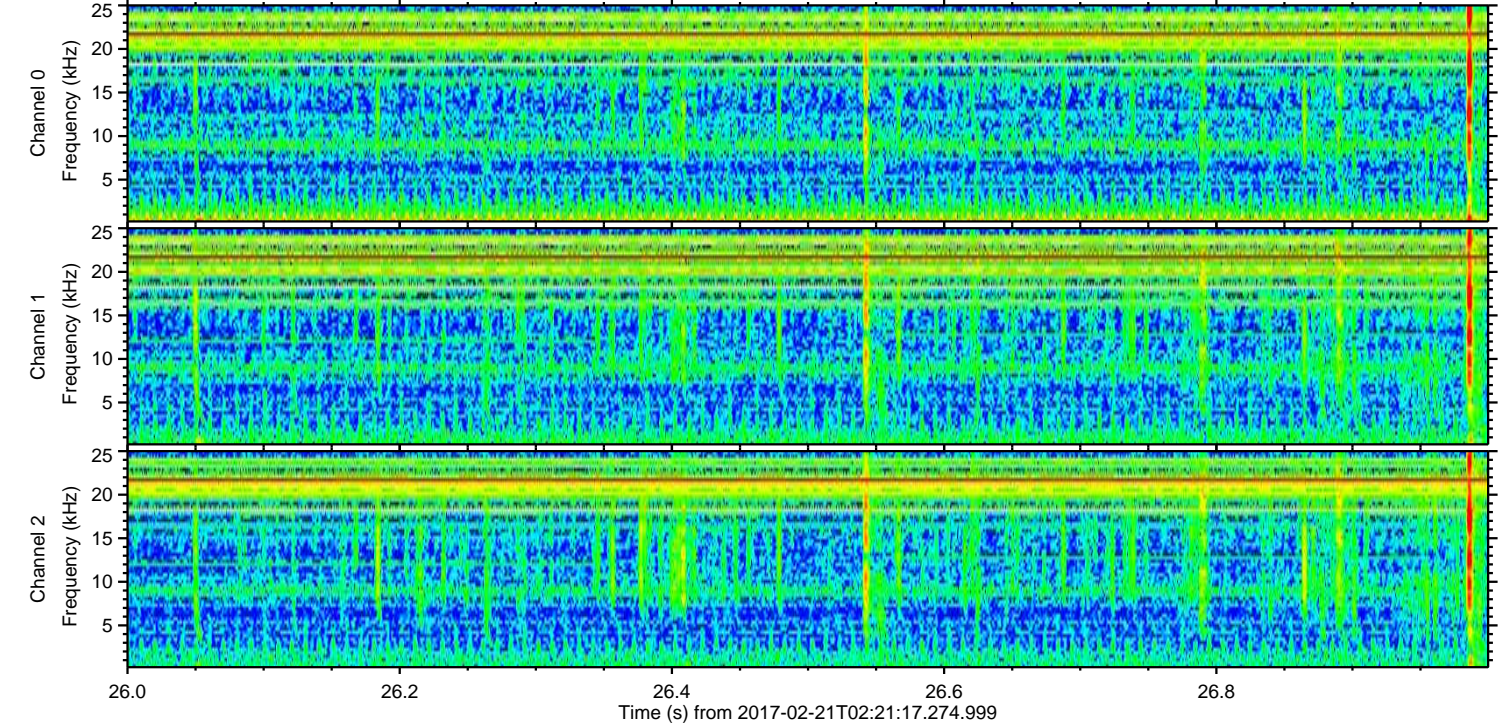
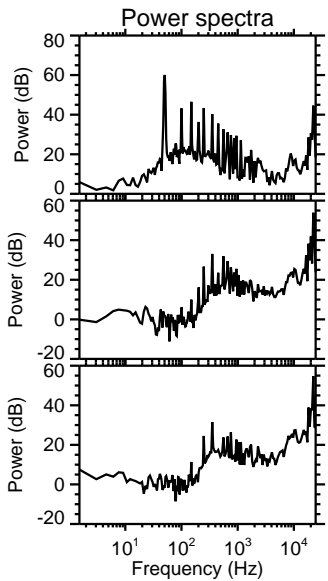
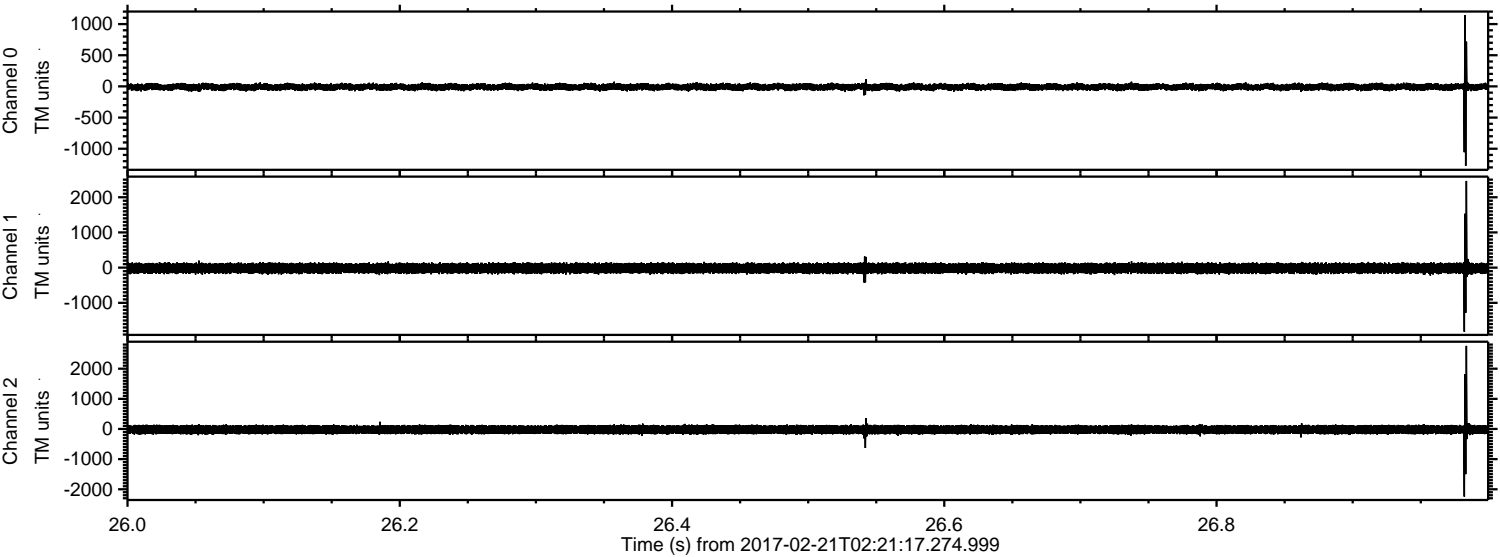

Channel 0
mn: -1275
mx: 1144
 μ : -9.6
 σ : 30.6

Channel 1
mn: -1819
mx: 2462
 μ : -17.1
 σ : 82.9

Channel 2
mn: -2245
mx: 2758
 μ : -20.8
 σ : 88.1

ELMAVAN 3D WAVEFORMS (Measured data sampled at 50 kHz) 51000 packets of 144 samples from 2017-02-21T02:21:17.274.999. Part 133/147

Processed Tue Feb 21 03:29:41 2017 by ELM ver.2012-10-06 from 001__elm20170221_022116__dat00.bin

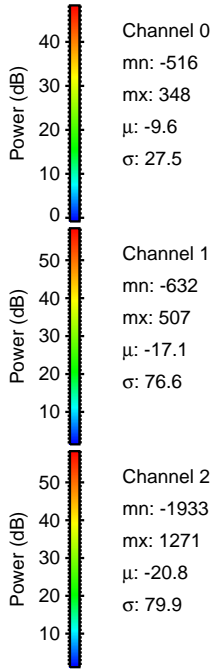
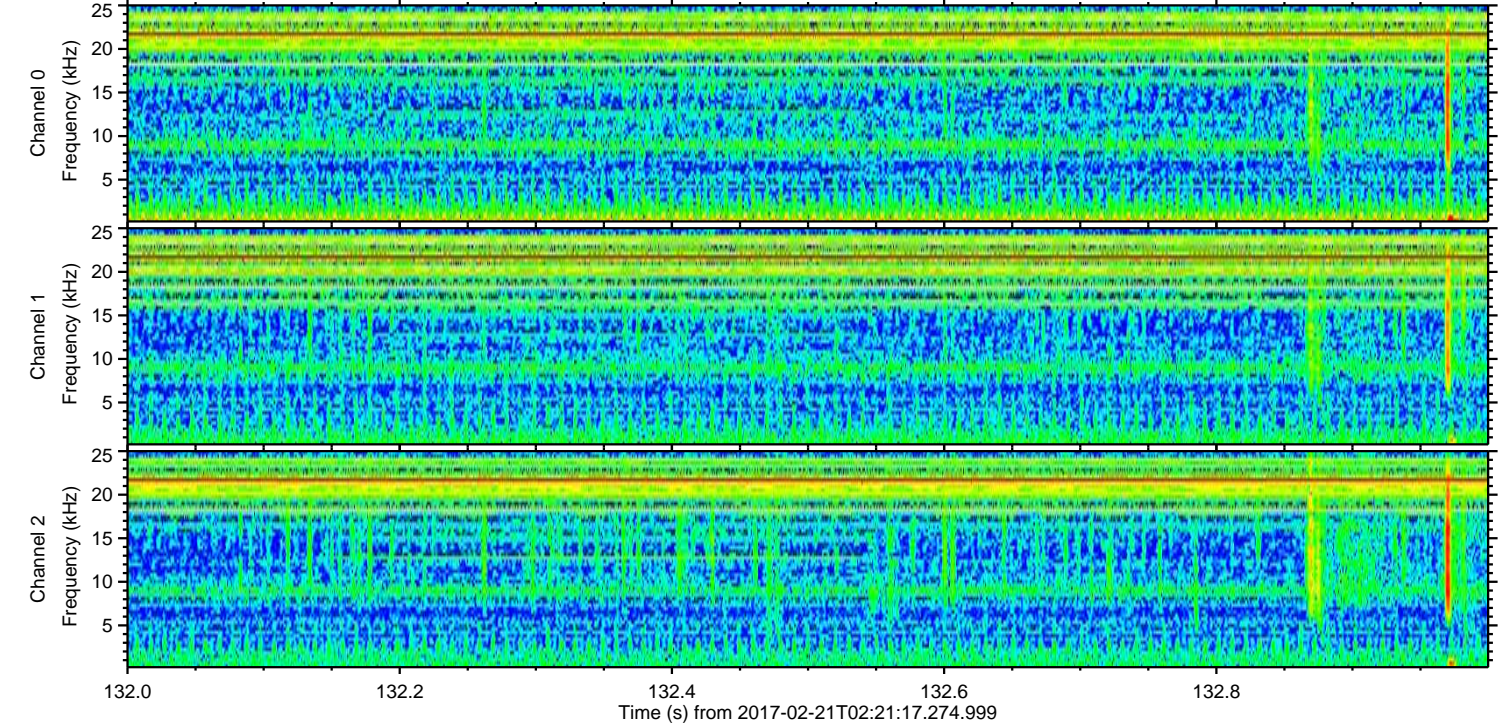
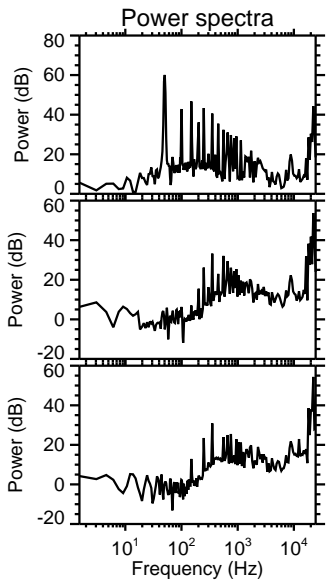
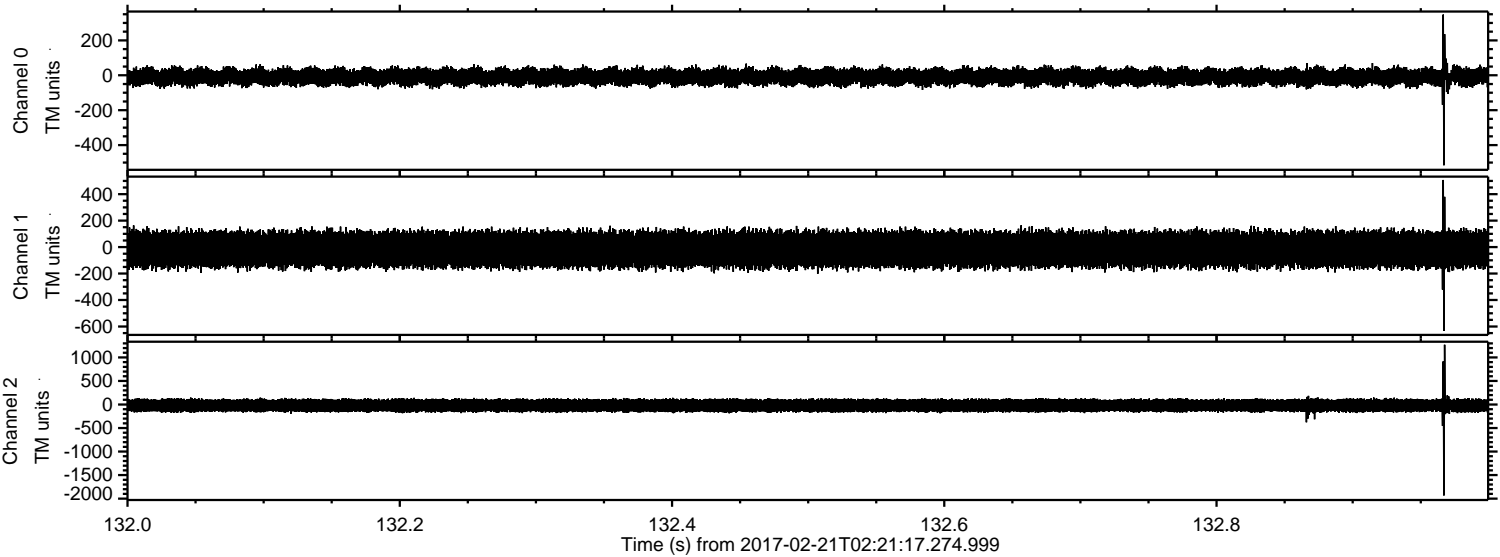

ELMAVAN 3D WAVEFORMS (Measured data sampled at 50 kHz) 51000 packets of 144 samples from 2017-02-21T02:21:17.274.999. Part 104/147

Processed Tue Feb 21 03:29:42 2017 by ELM ver.2012-10-06 from 001__elm20170221_022116__dat00.bin

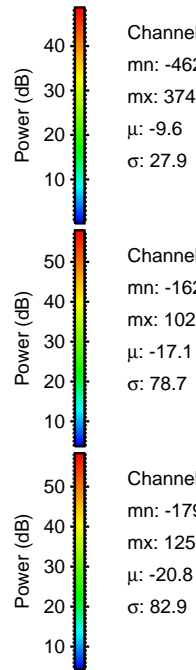
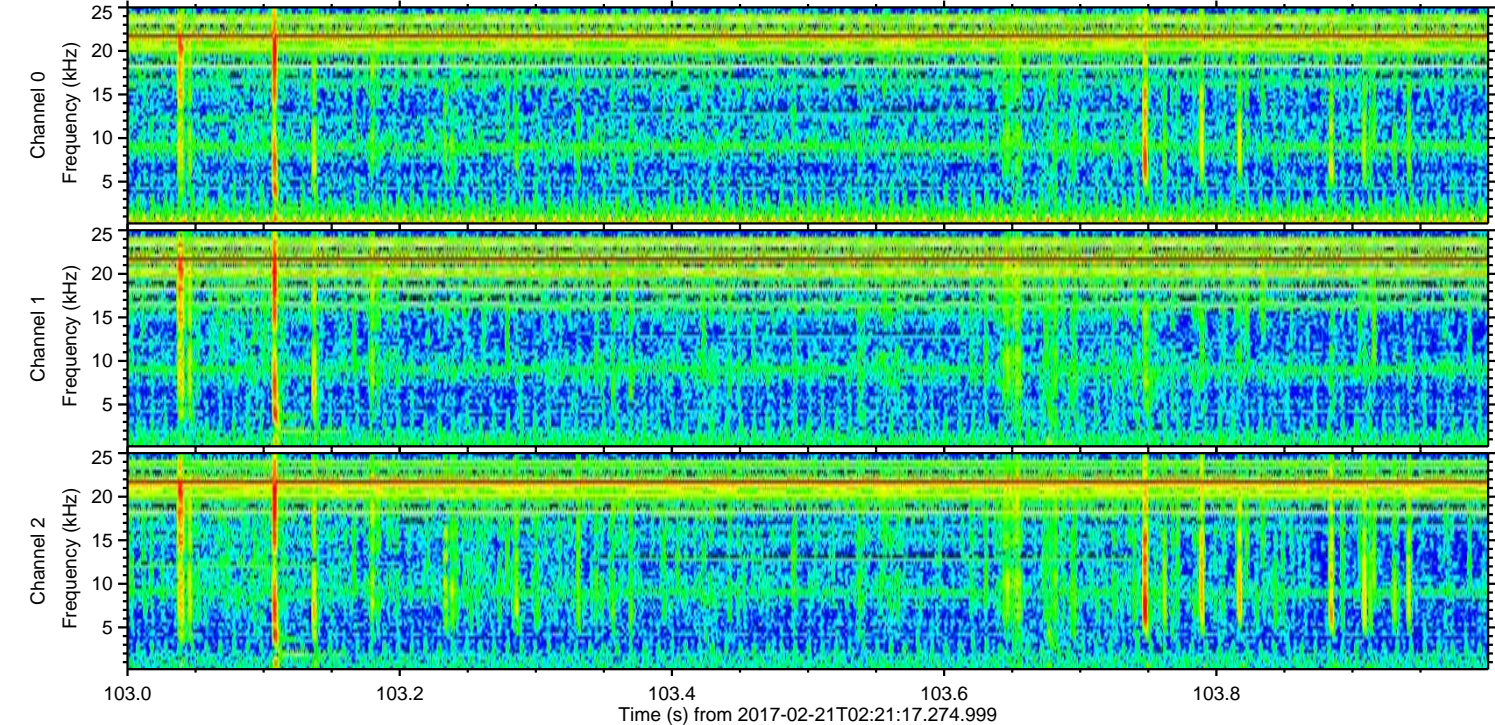
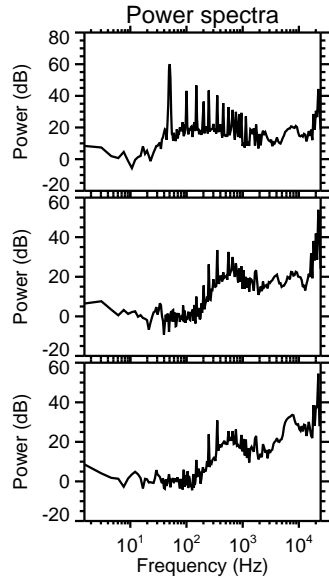
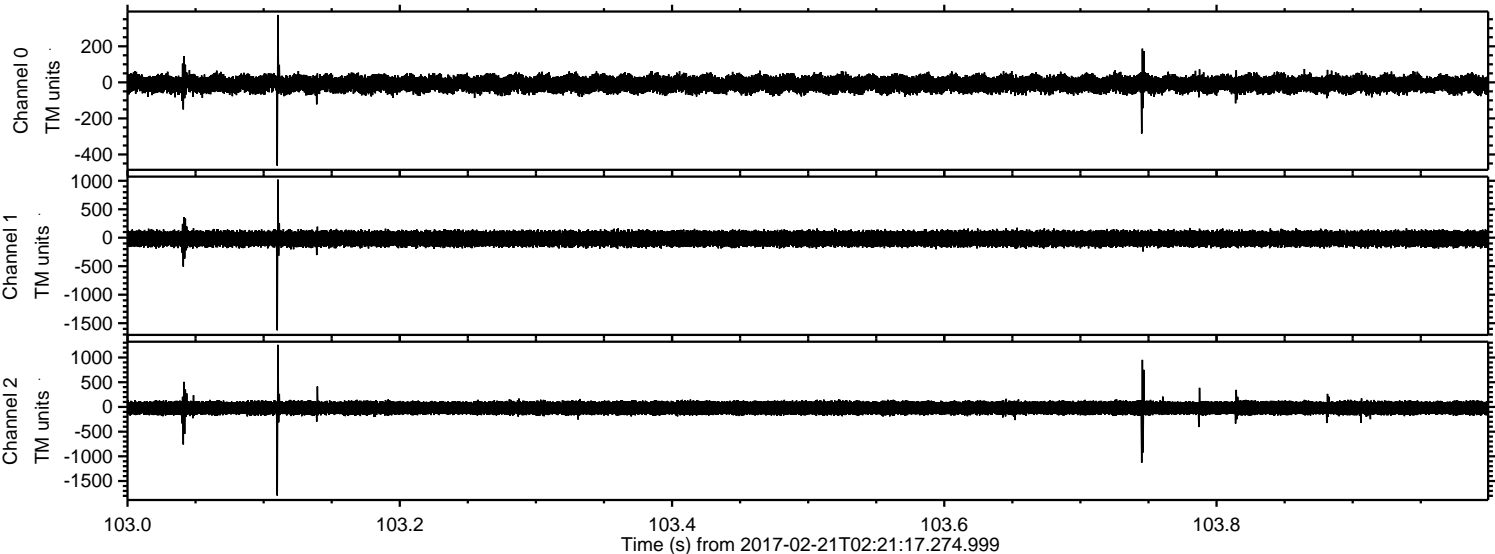

Channel 0
mn: -462
mx: 374
 μ : -9.6
 σ : 27.9

Channel 1
mn: -1625
mx: 1022
 μ : -17.1
 σ : 78.7

Channel 2
mn: -1794
mx: 1257
 μ : -20.8
 σ : 82.9

ELMAVAN 3D WAVEFORMS (Measured data sampled at 50 kHz) 51000 packets of 144 samples from 2017-02-21T02:21:17.274.999. Part 26/147

Processed Tue Feb 21 03:29:43 2017 by ELM ver.2012-10-06 from 001__elm20170221_022116__dat00.bin

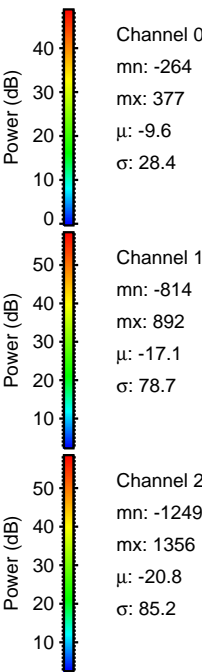
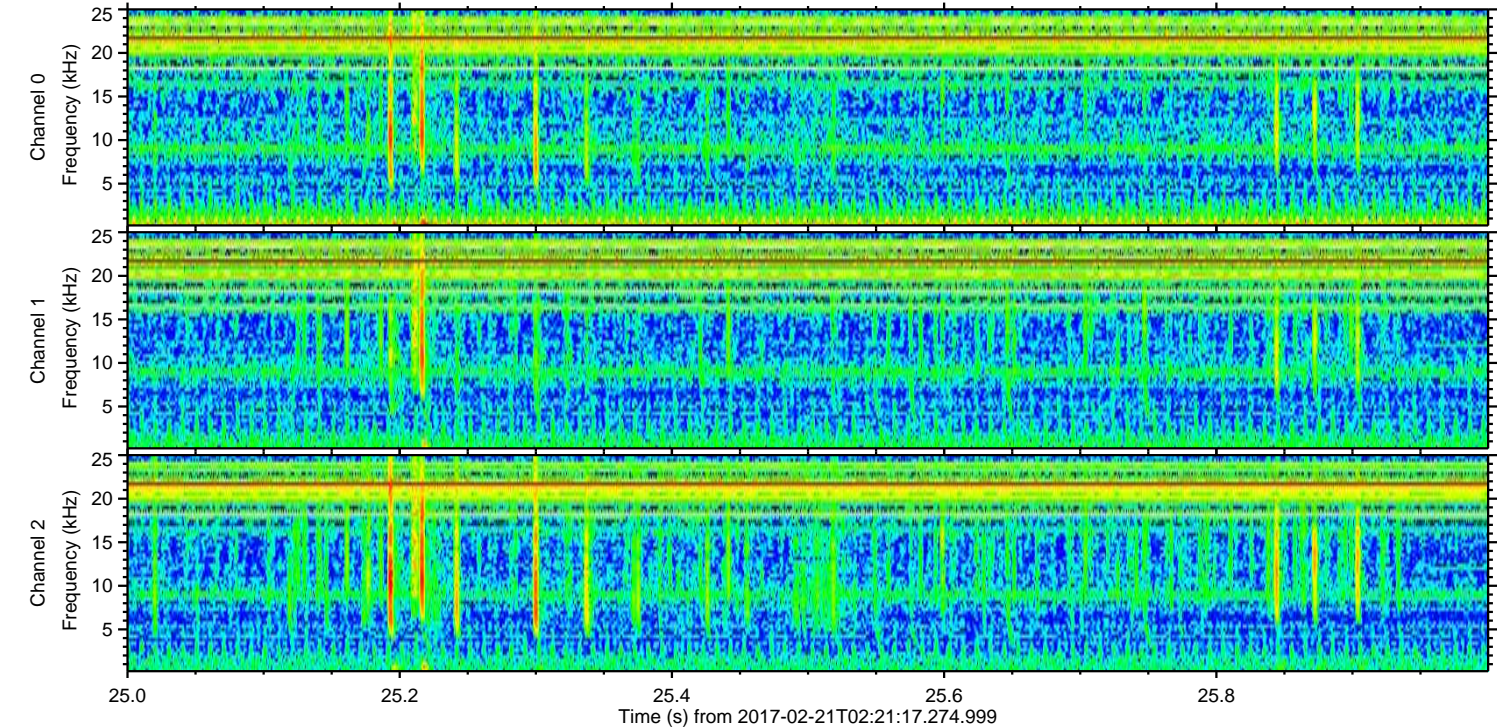
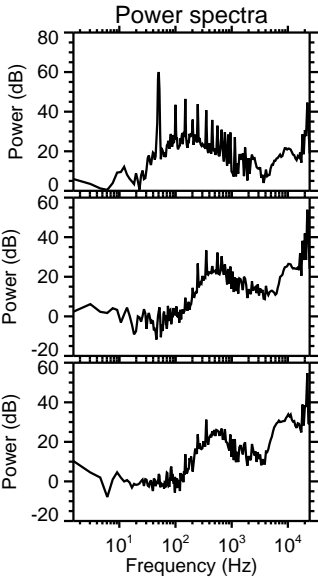
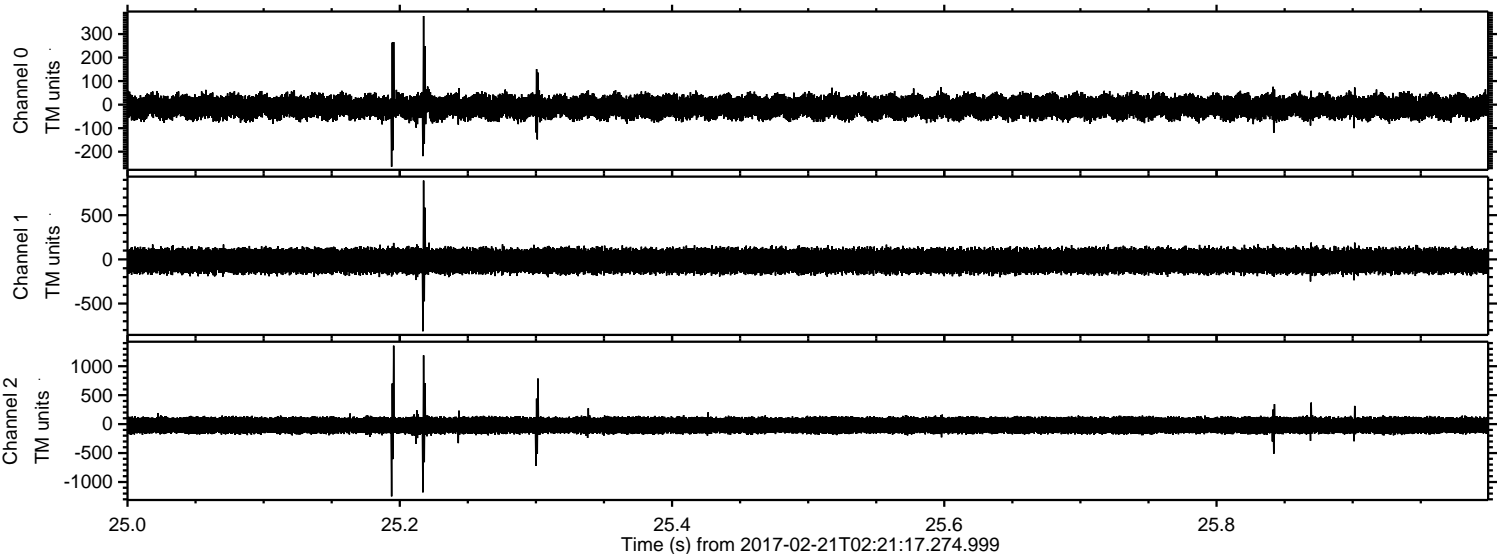

ELMAVAN 3D WAVEFORMS (Measured data sampled at 50 kHz) 51000 packets of 144 samples from 2017-02-21T02:21:17.274.999. Part 36/147

Processed Tue Feb 21 03:29:44 2017 by ELM ver.2012-10-06 from 001__elm20170221_022116__dat00.bin

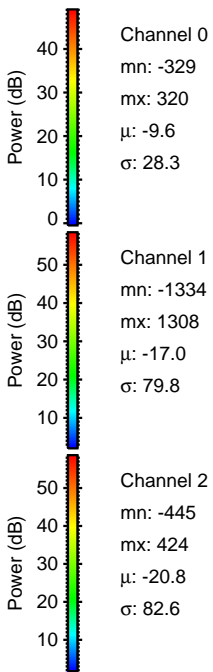
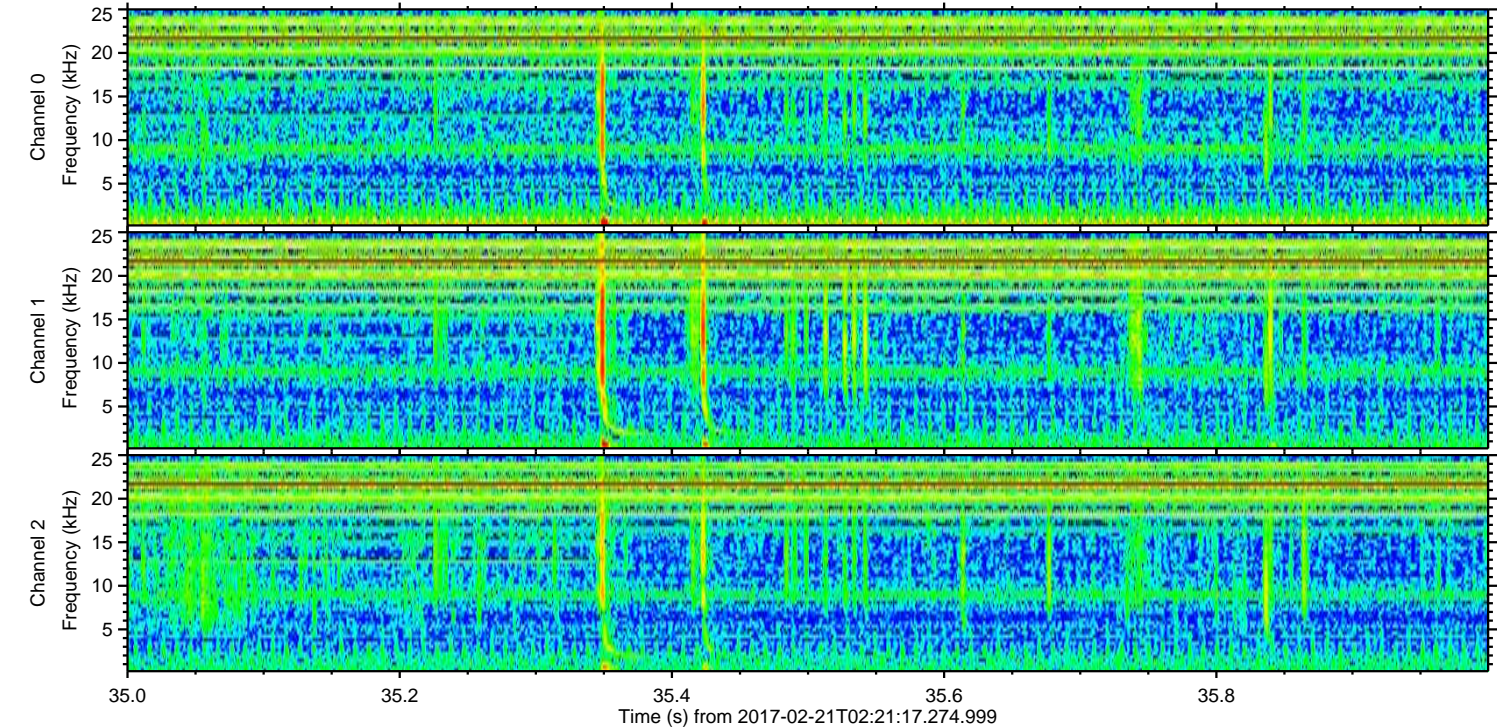
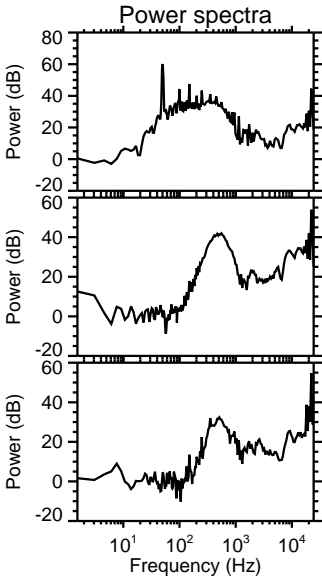
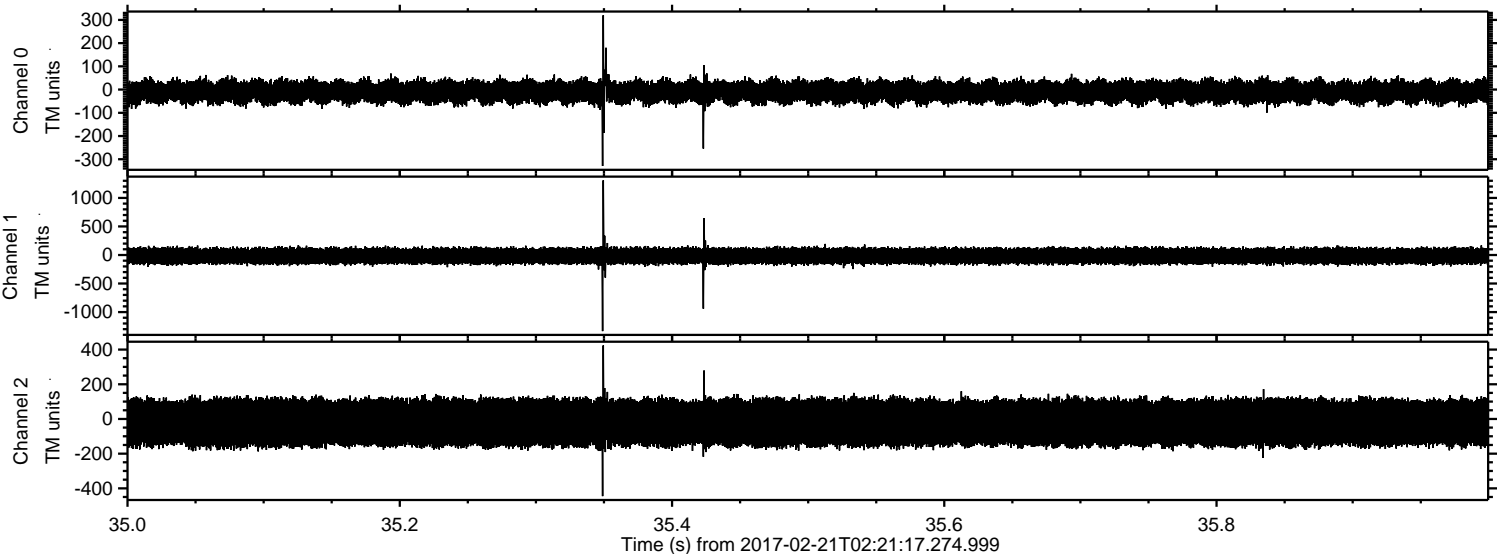

ELMAVAN 3D WAVEFORMS (Measured data sampled at 50 kHz) 51000 packets of 144 samples from 2017-02-21T02:21:17.274.999. Part 33/147

Processed Tue Feb 21 03:29:45 2017 by ELM ver.2012-10-06 from 001__elm20170221_022116__dat00.bin

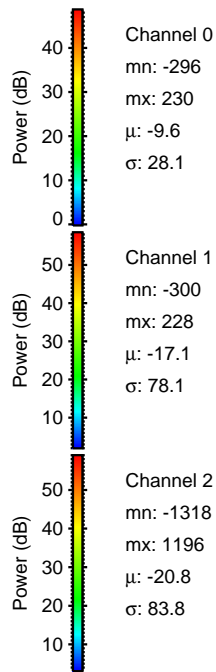
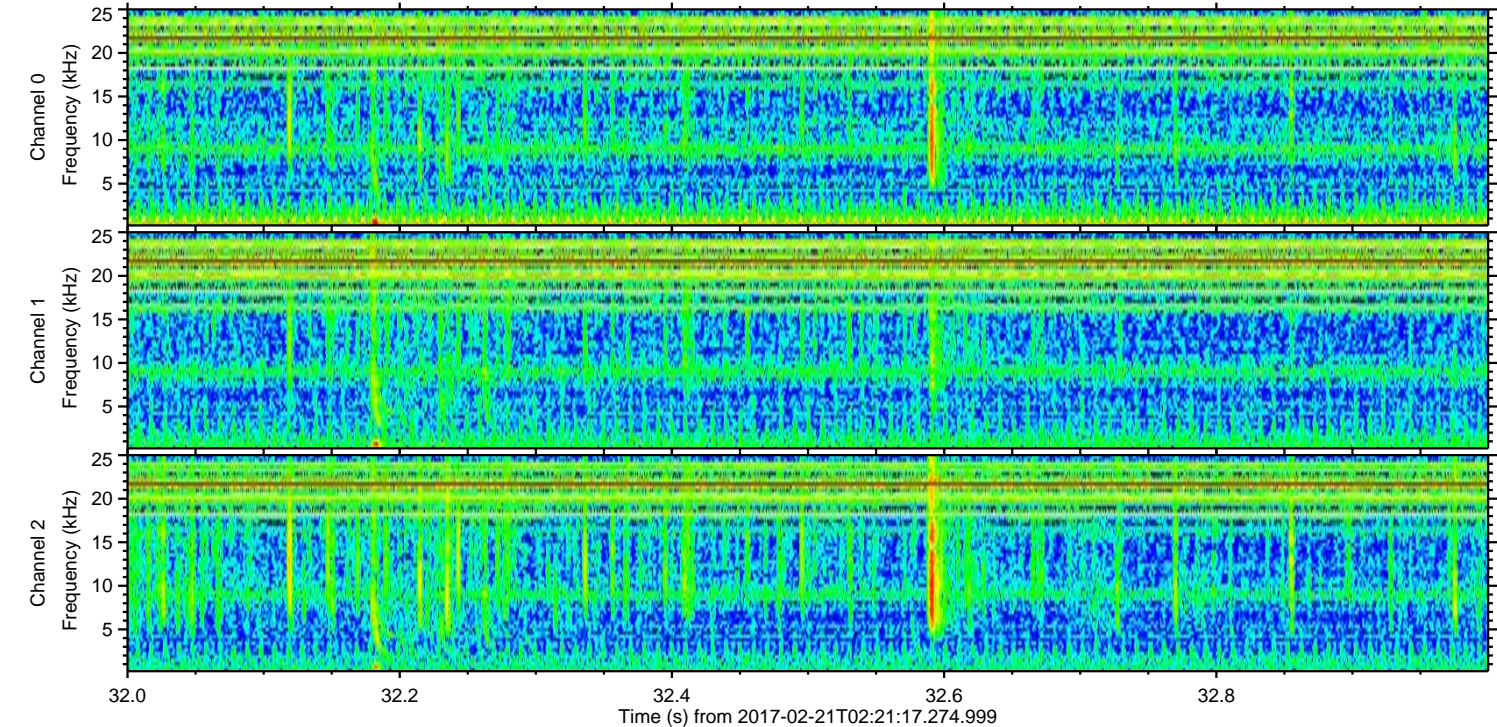
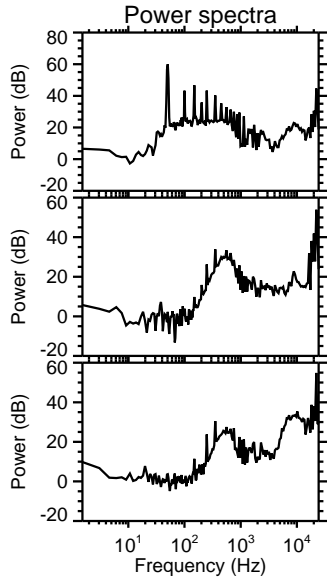
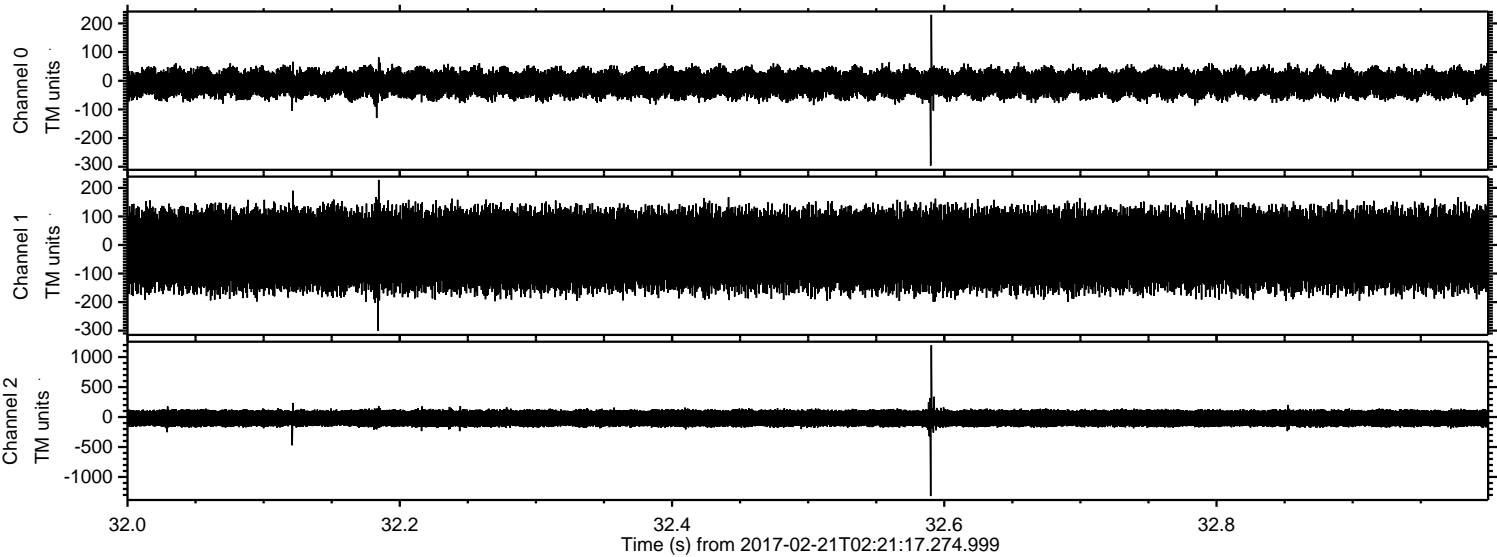

ELMAVAN 3D WAVEFORMS (Measured data sampled at 50 kHz) 51000 packets of 144 samples from 2017-02-21T02:21:17.274.999. Part 73/147

Processed Tue Feb 21 03:29:46 2017 by ELM ver.2012-10-06 from 001__elm20170221_022116__dat00.bin

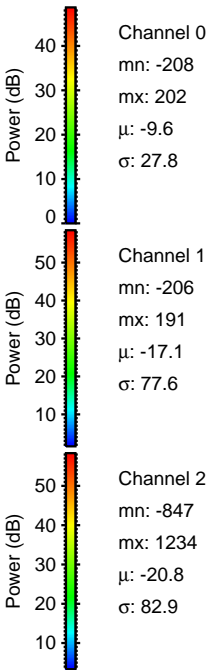
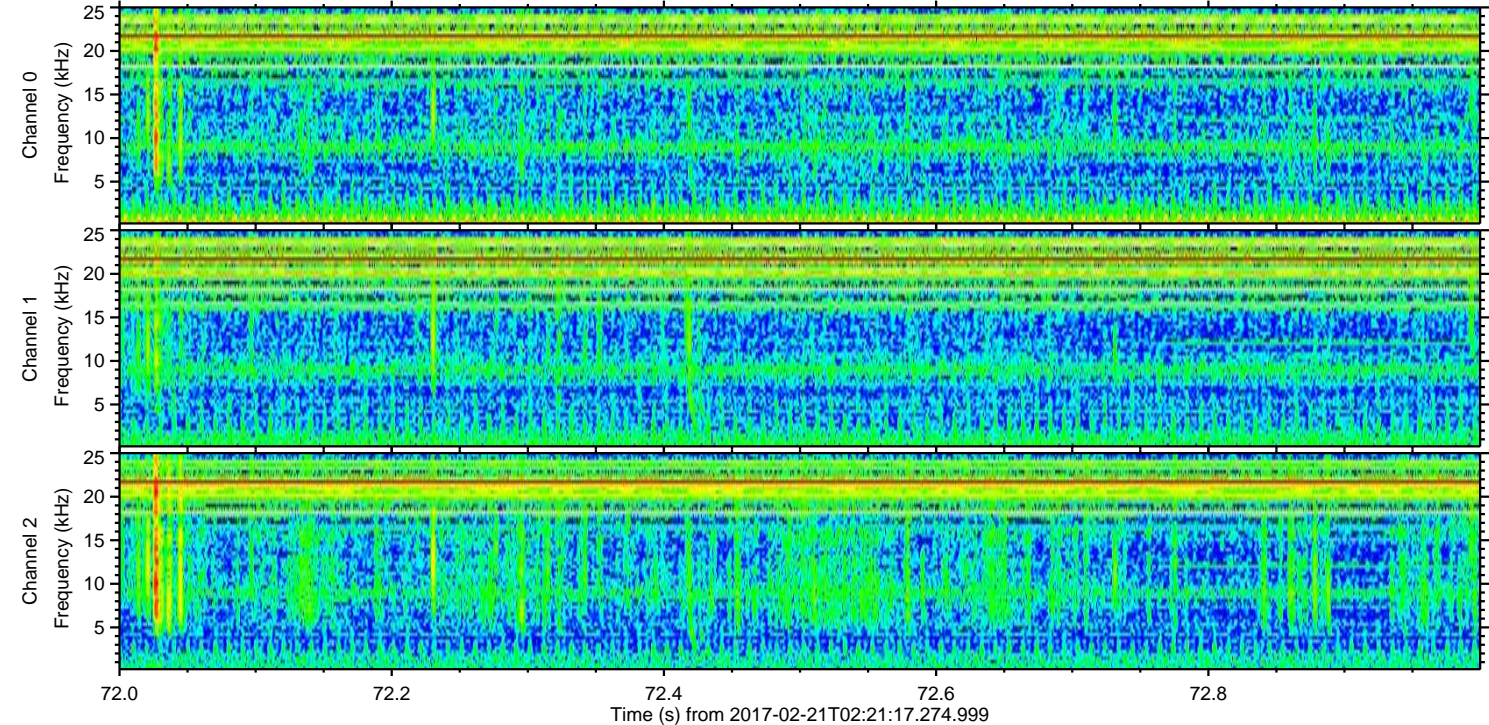
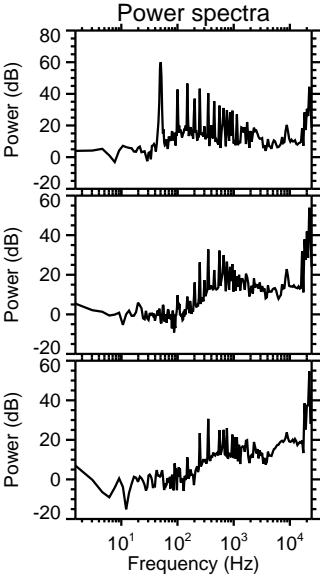
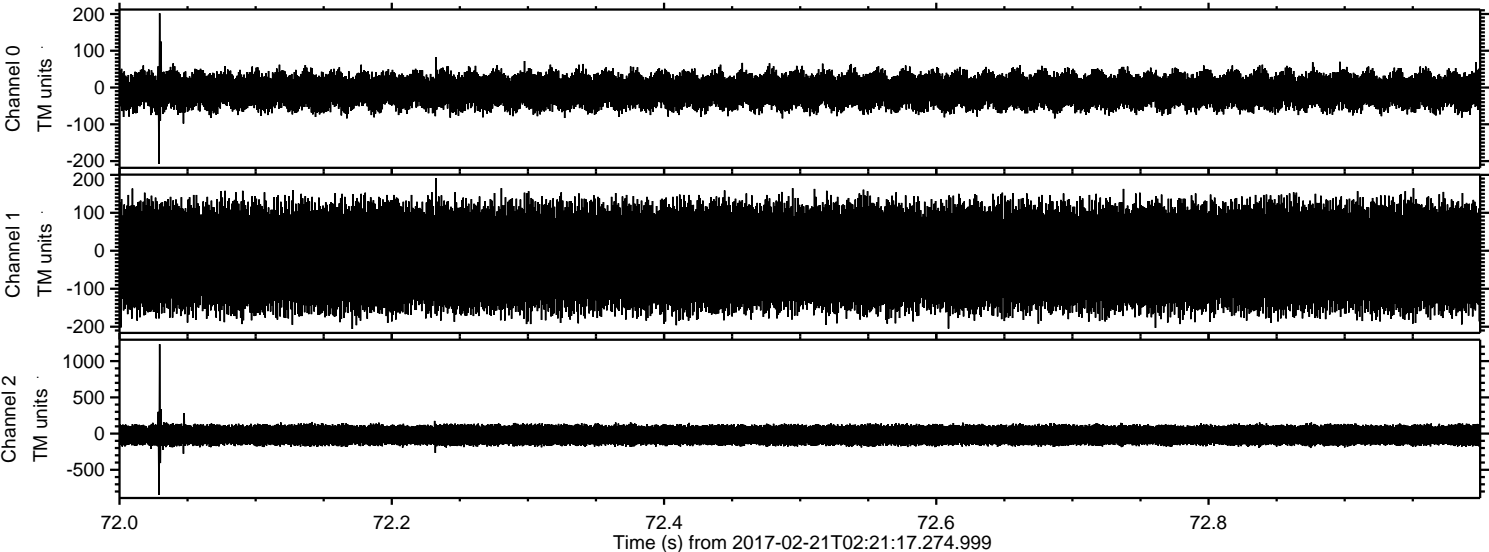

ELMAVAN 3D WAVEFORMS (Measured data sampled at 50 kHz) 51000 packets of 144 samples from 2017-02-21T02:21:17.274.999. Part 100/147

Processed Tue Feb 21 03:29:47 2017 by ELM ver.2012-10-06 from 001__elm20170221_022116__dat00.bin

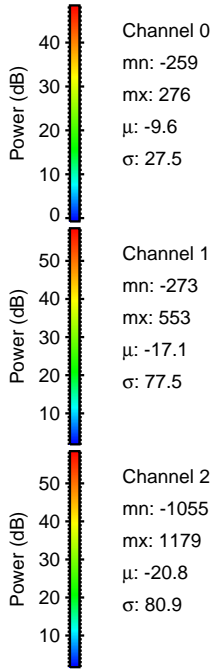
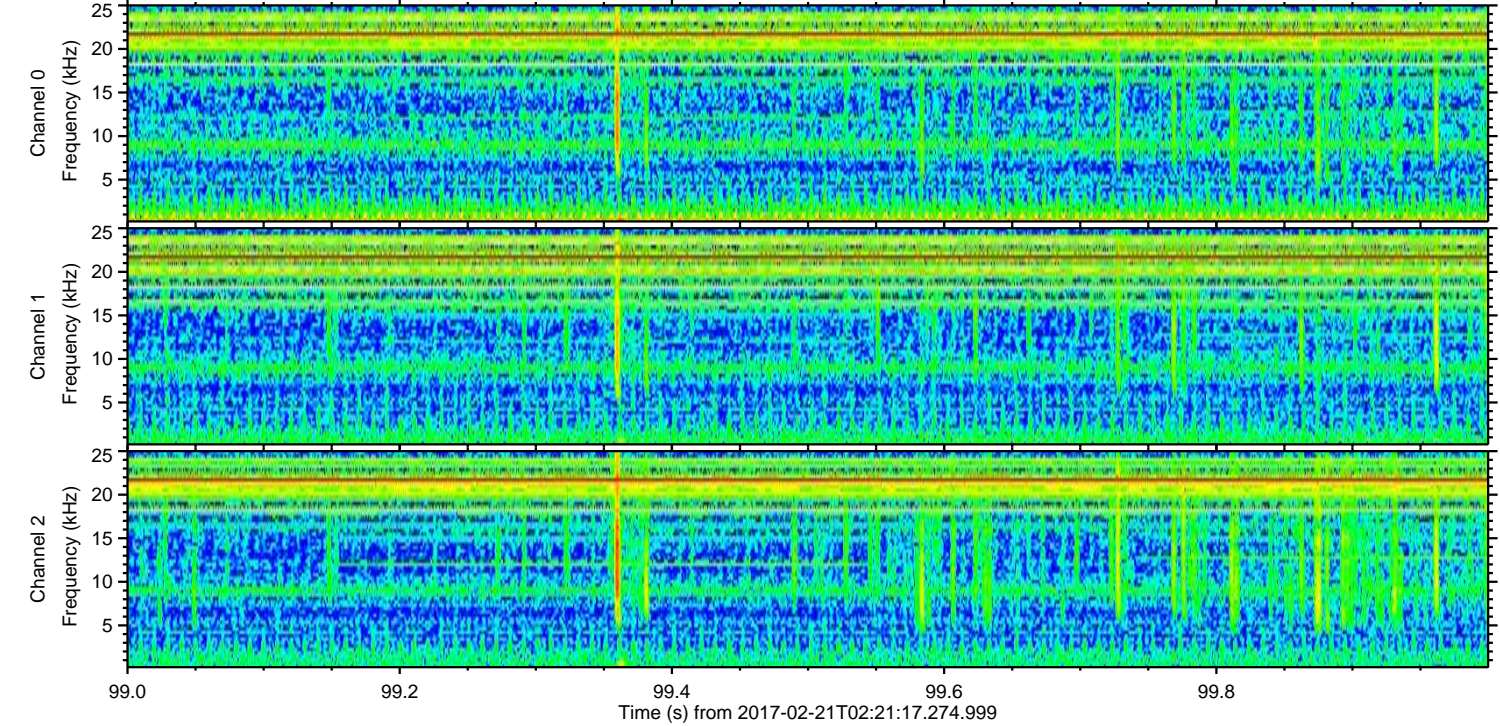
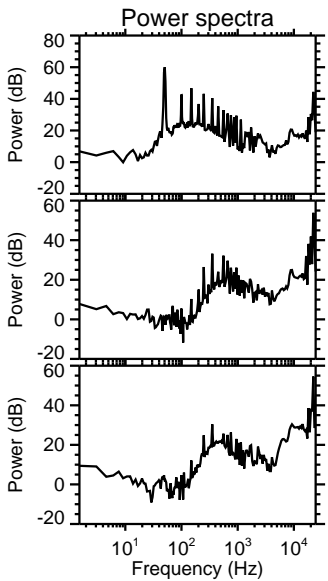
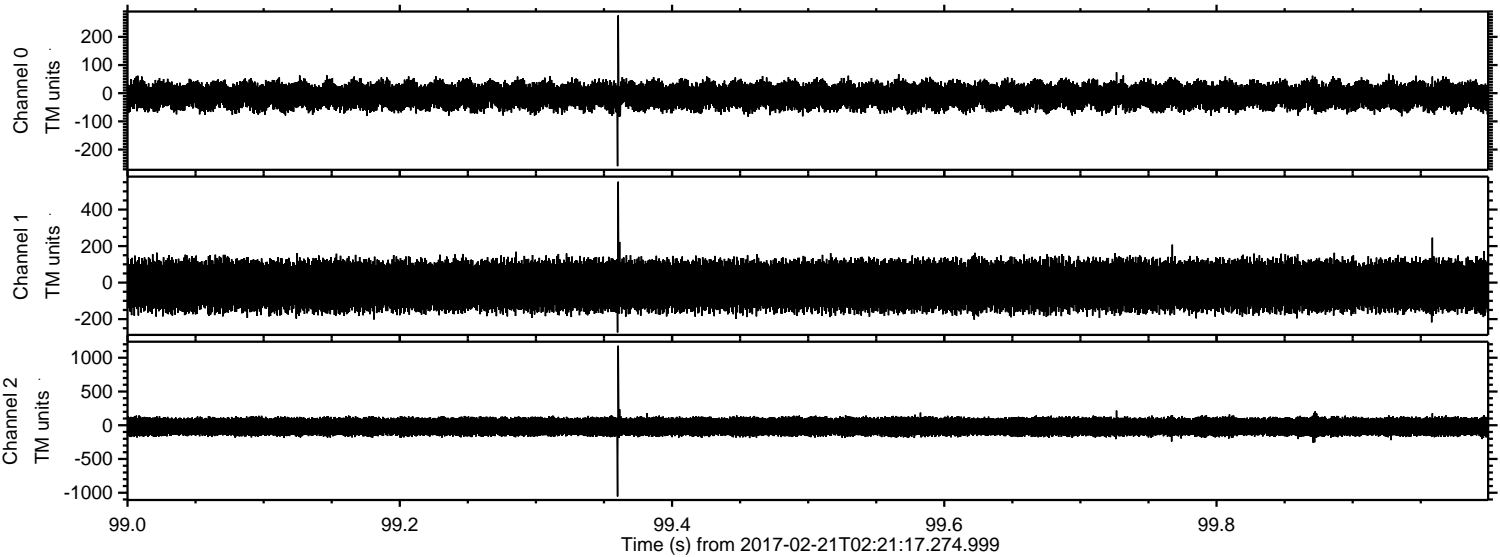

ELMAVAN 3D WAVEFORMS (Measured data sampled at 50 kHz) 51000 packets of 144 samples from 2017-02-21T02:21:17.274.999. Part 82/147

Processed Tue Feb 21 03:29:48 2017 by ELM ver.2012-10-06 from 001__elm20170221_022116__dat00.bin

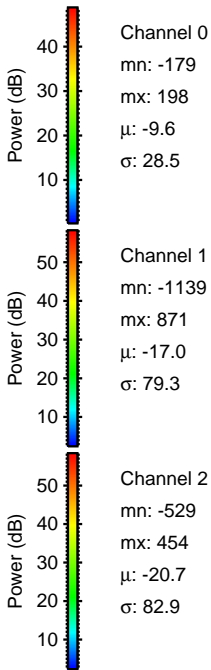
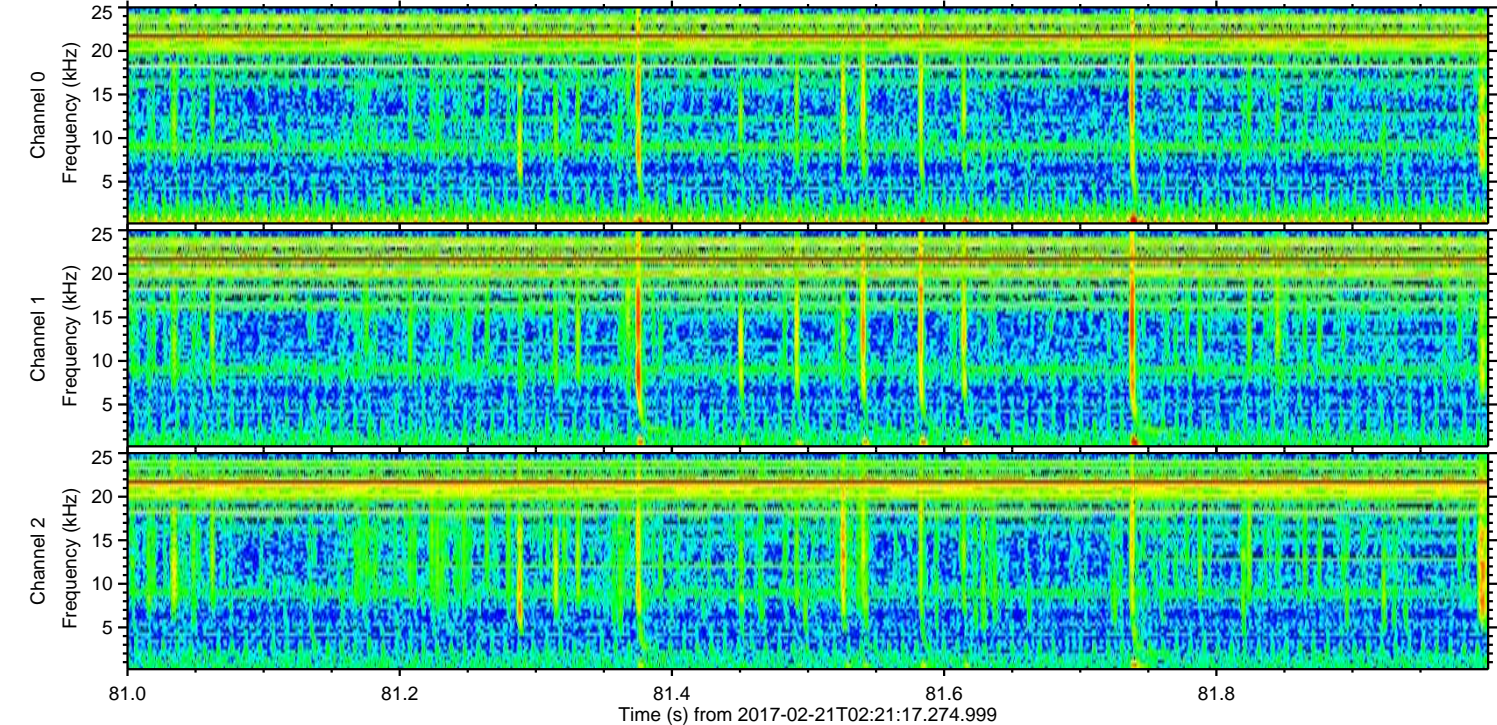
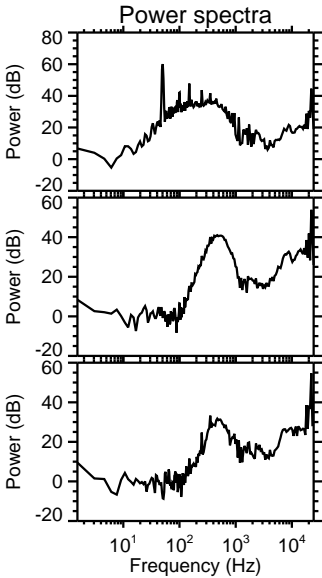
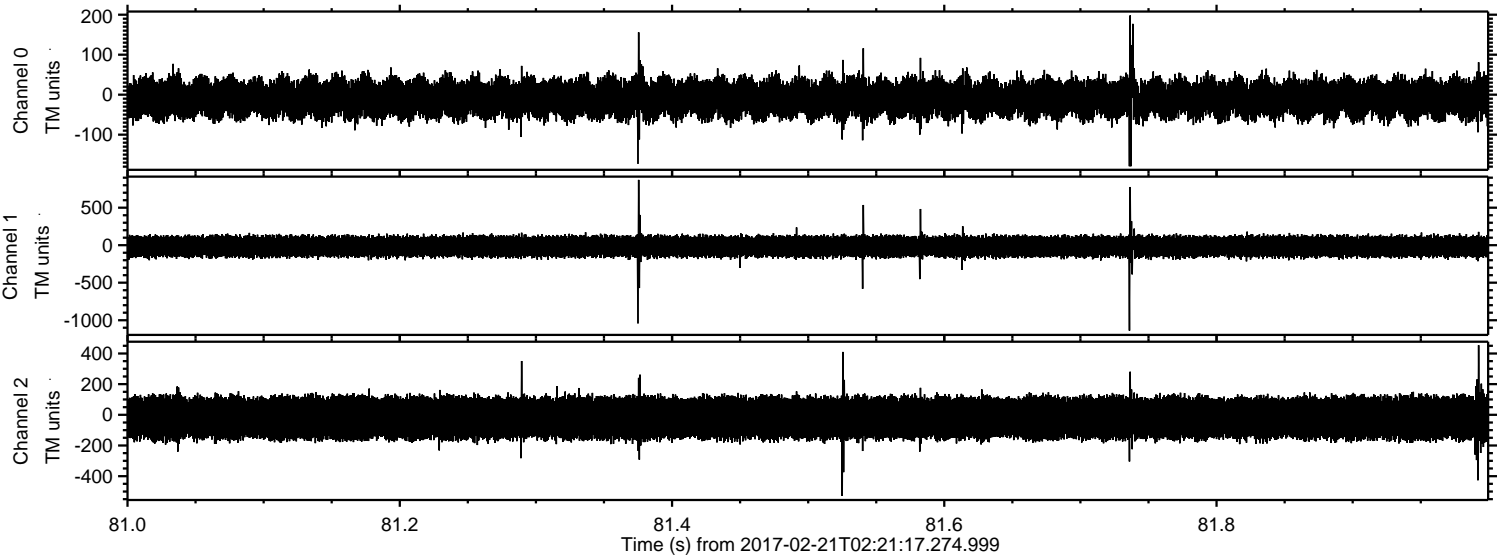

ELMAVAN 3D WAVEFORMS (Measured data sampled at 50 kHz) 51000 packets of 144 samples from 2017-02-21T02:21:17.274.999. Part 131/147

