

ELMAVAN 3D WAVEFORMS (Measured data sampled at 50 kHz) 51000 packets of 144 samples from 2017-02-20T21:36:05.348.000.

Processed Mon Feb 20 22:43:29 2017 by ELM ver.2012-10-06 from 001__elm20170220_213604__dat00.bin

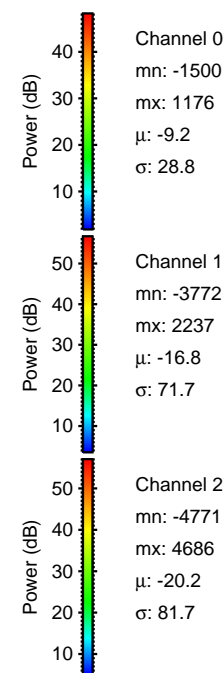
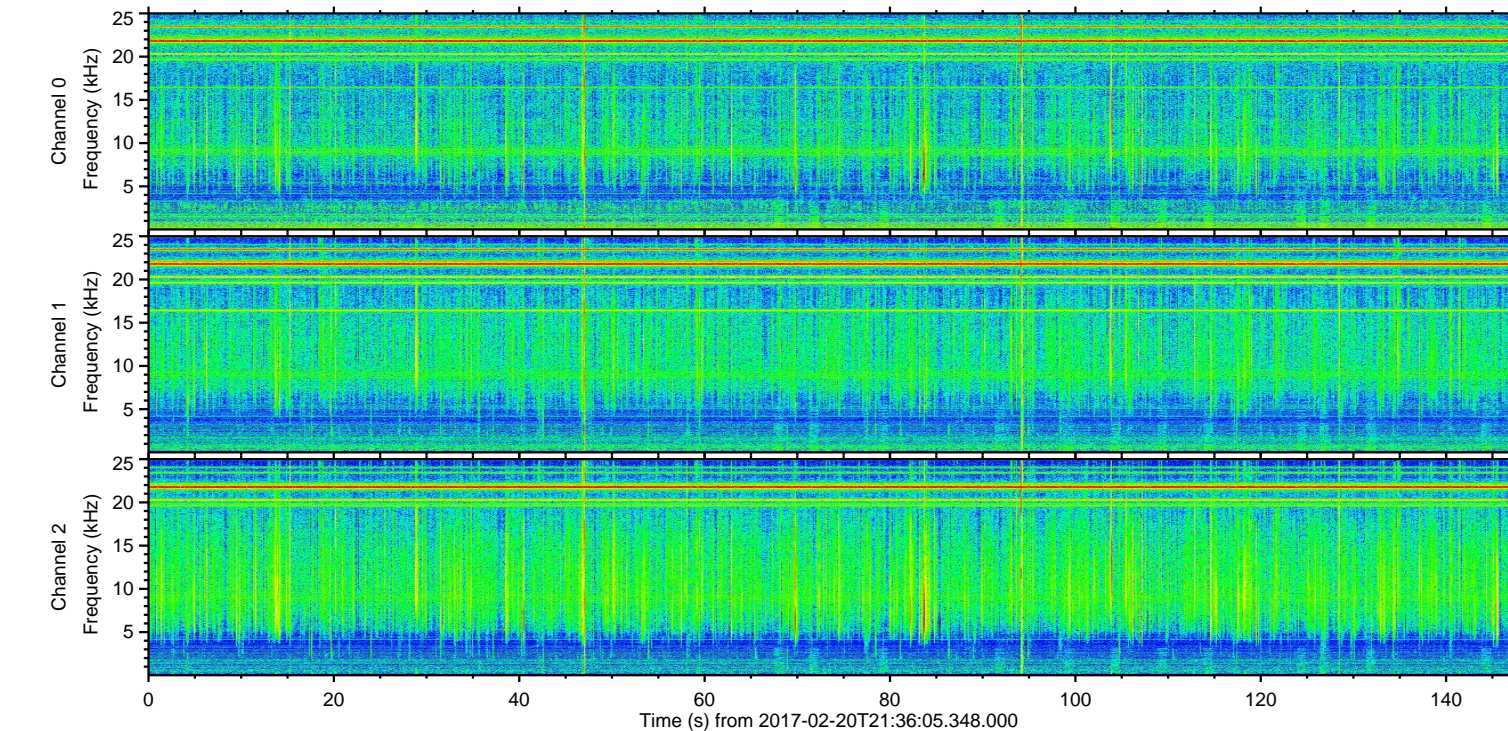
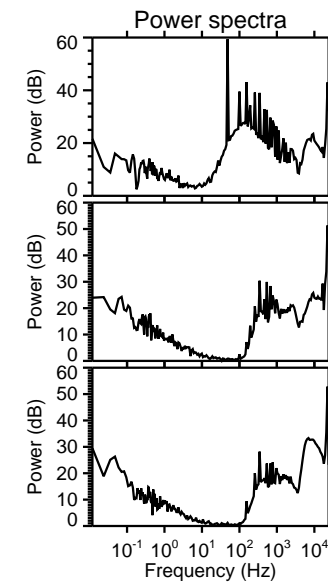
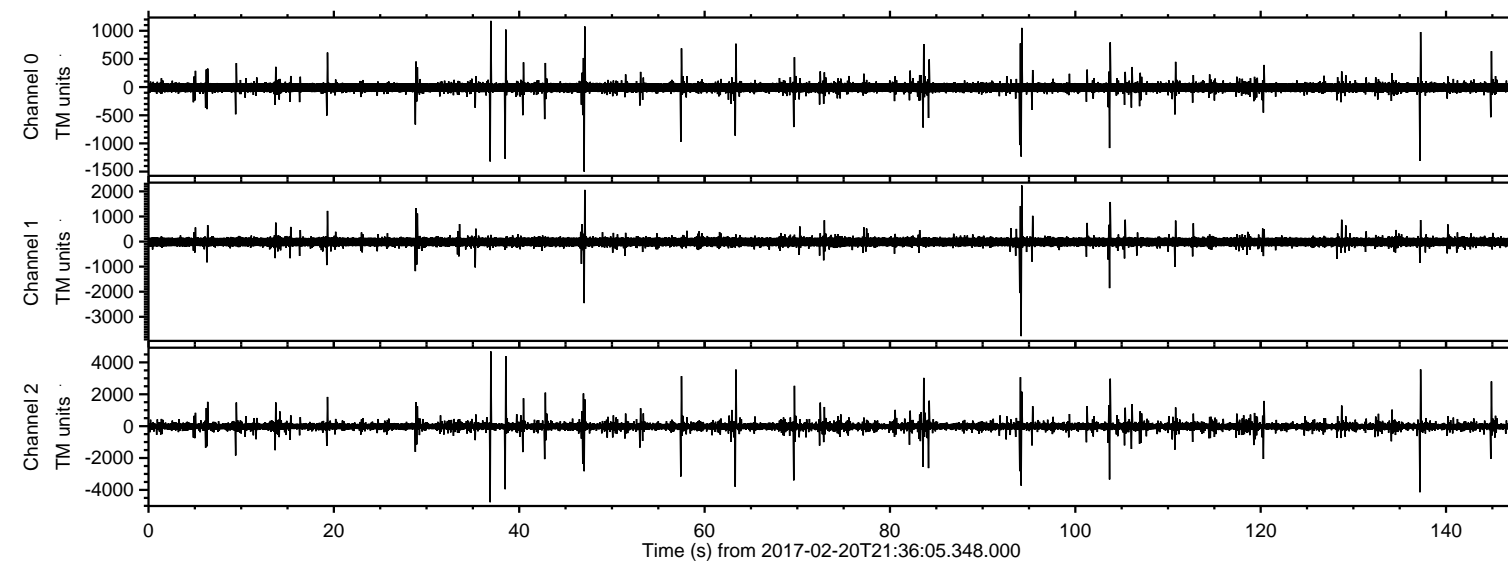

ELMAVAN 3D WAVEFORMS (Measured data sampled at 50 kHz) 51000 packets of 144 samples from 2017-02-20T21:36:05.348.000. Part 37/147

Processed Mon Feb 20 22:43:45 2017 by ELM ver.2012-10-06 from 001__elm20170220_213604__dat00.bin

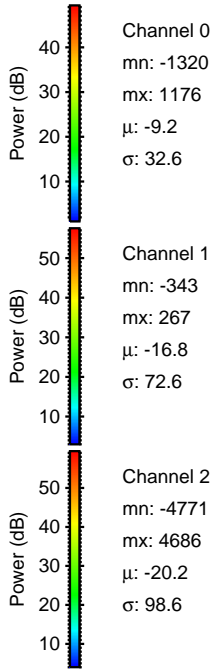
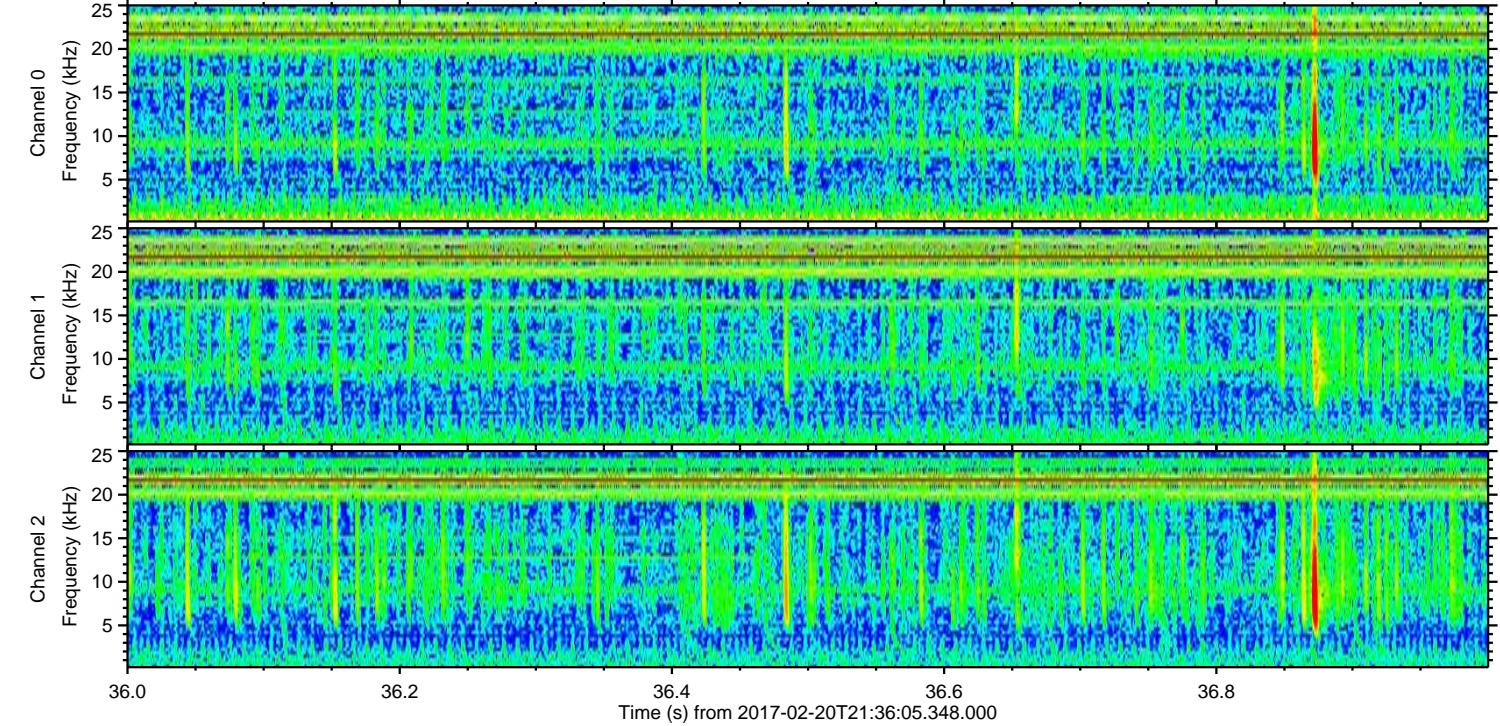
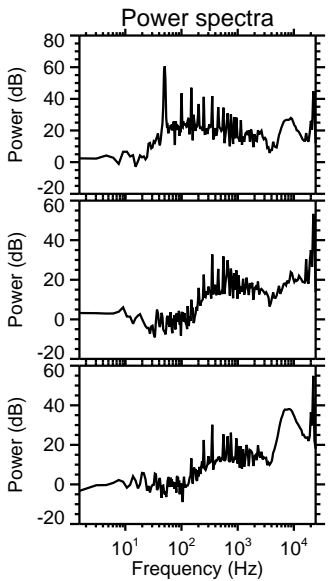
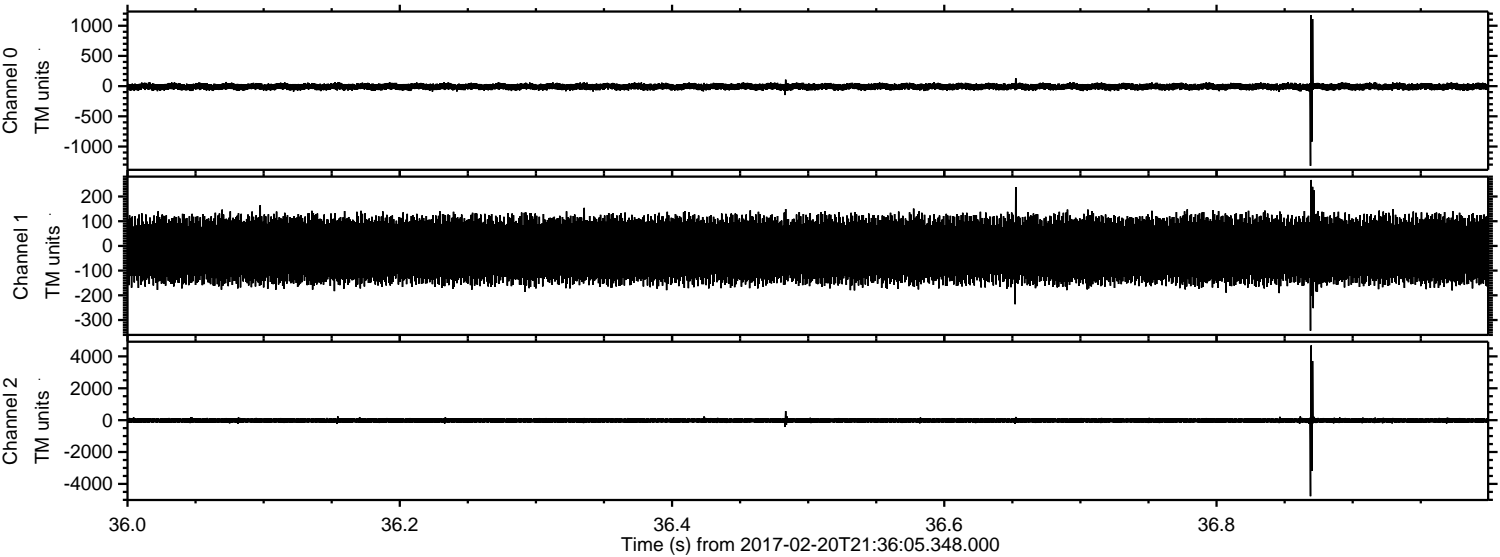

Channel 0
mn: -1320
mx: 1176
 μ : -9.2
 σ : 32.6

Channel 1
mn: -343
mx: 267
 μ : -16.8
 σ : 72.6

Channel 2
mn: -4771
mx: 4686
 μ : -20.2
 σ : 98.6

ELMAVAN 3D WAVEFORMS (Measured data sampled at 50 kHz) 51000 packets of 144 samples from 2017-02-20T21:36:05.348.000. Part 39/147

Processed Mon Feb 20 22:43:46 2017 by ELM ver.2012-10-06 from 001__elm20170220_213604__dat00.bin

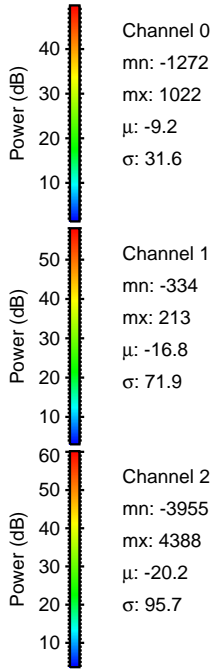
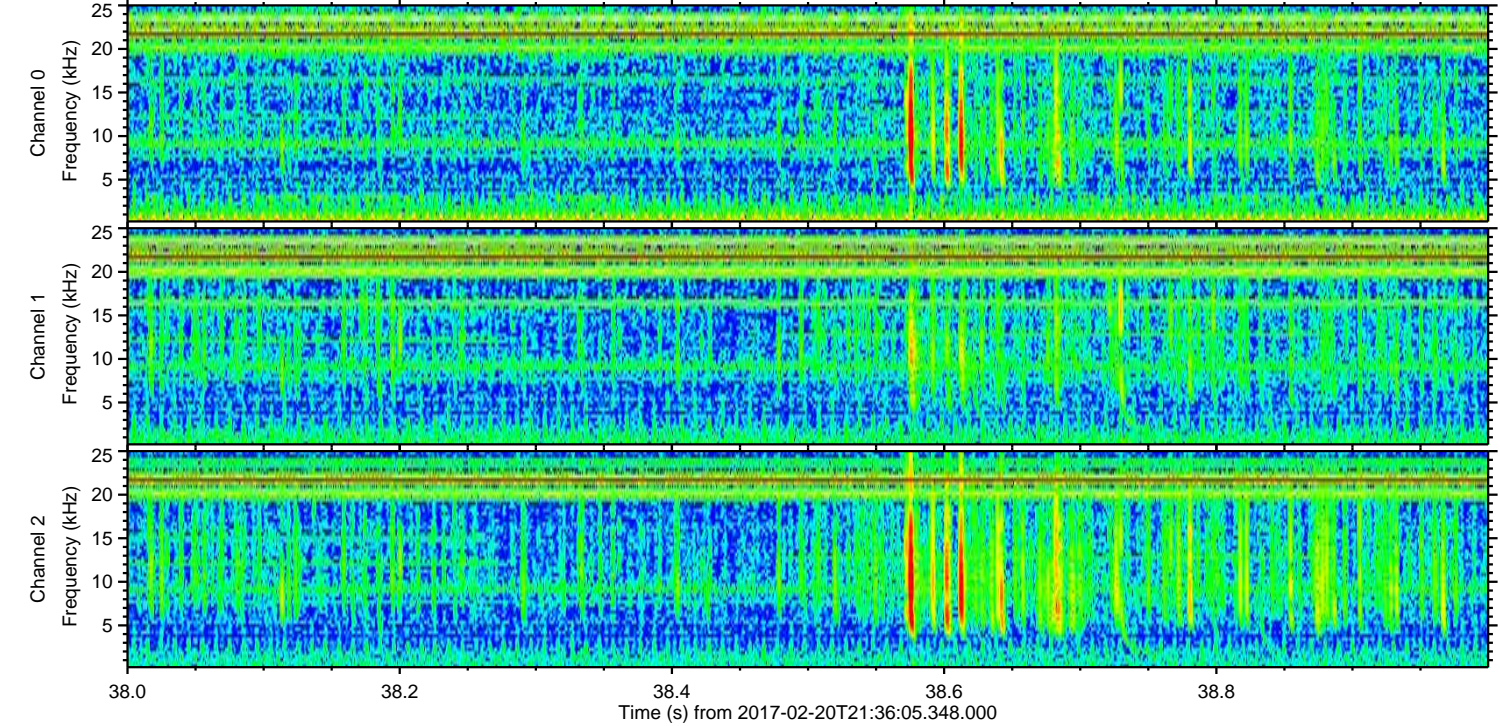
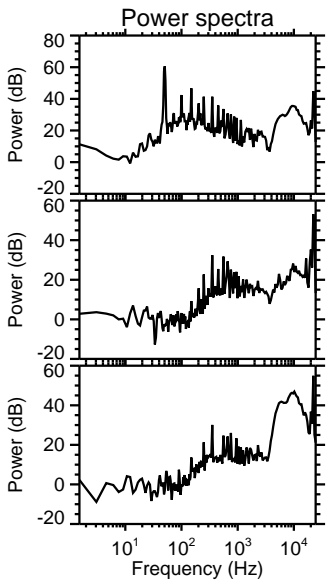
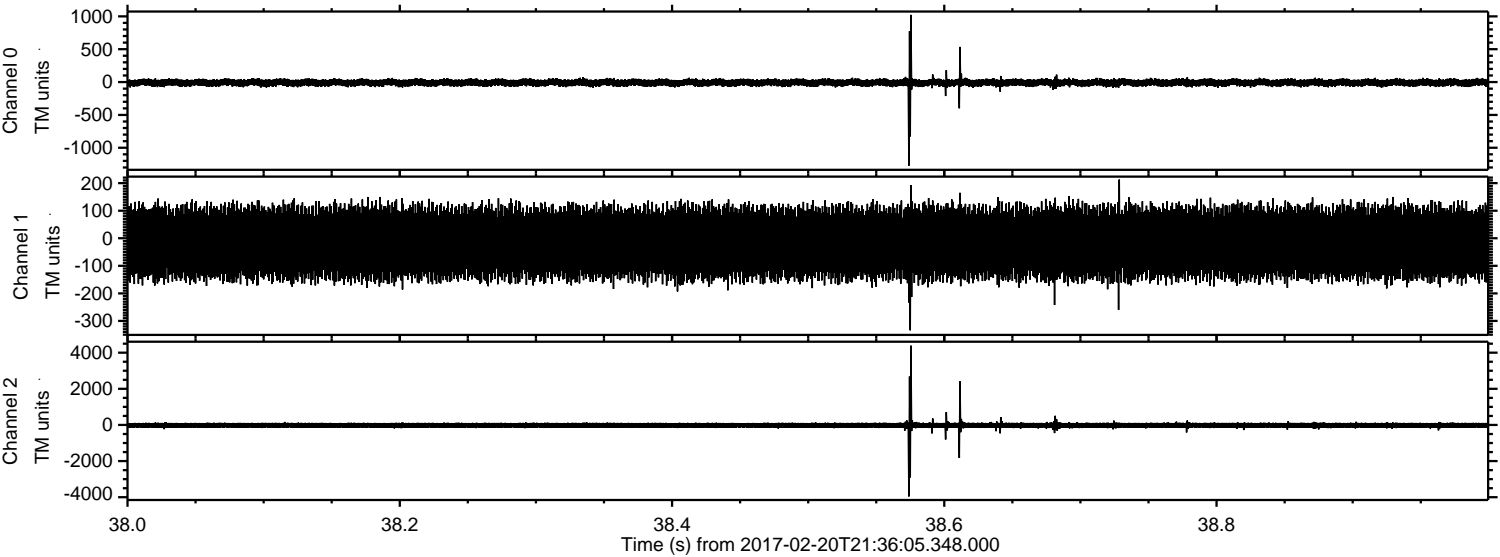

ELMAVAN 3D WAVEFORMS (Measured data sampled at 50 kHz) 51000 packets of 144 samples from 2017-02-20T21:36:05.348.000. Part 138/147

Processed Mon Feb 20 22:43:47 2017 by ELM ver.2012-10-06 from 001__elm20170220_213604__dat00.bin

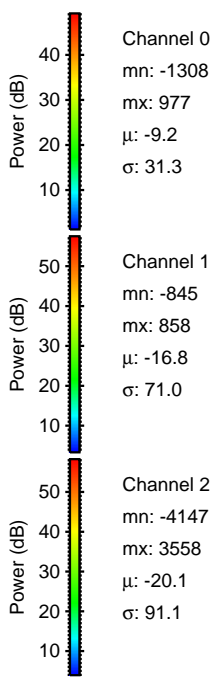
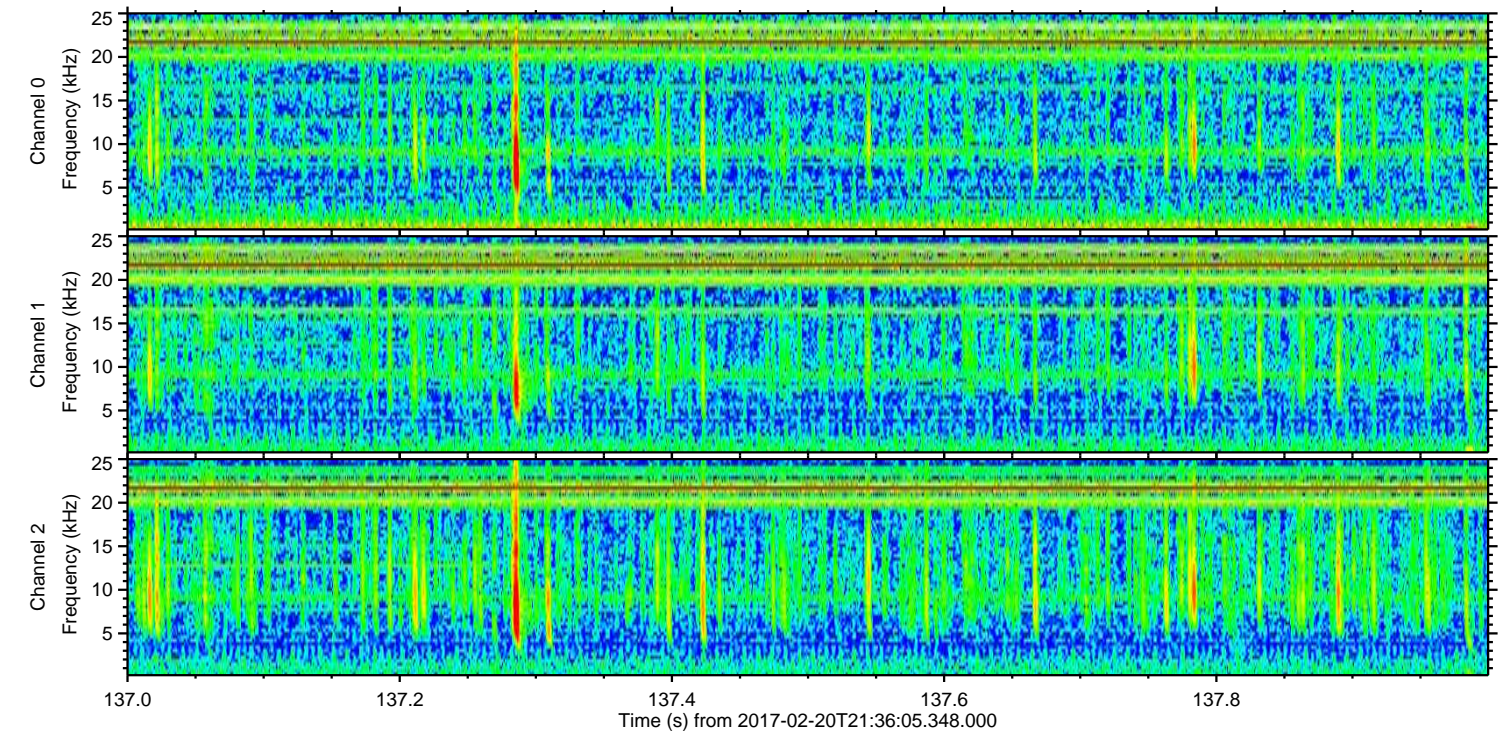
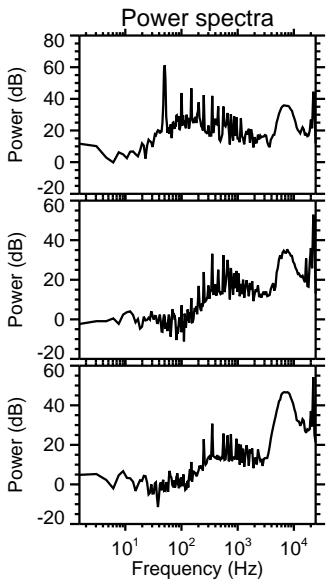
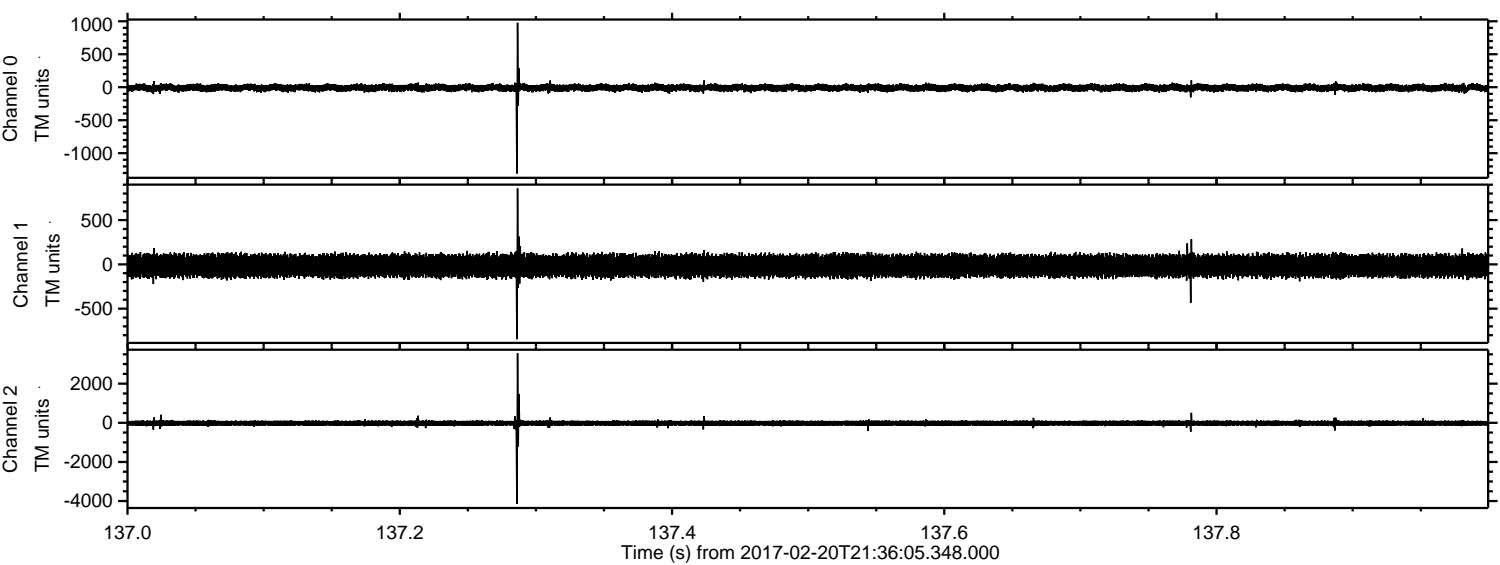

Processed Mon Feb 20 22:43:48 2017 by ELM ver.2012-10-06 from 001__elm20170220_213604__dat00.bin

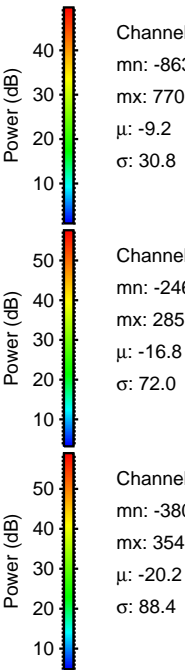
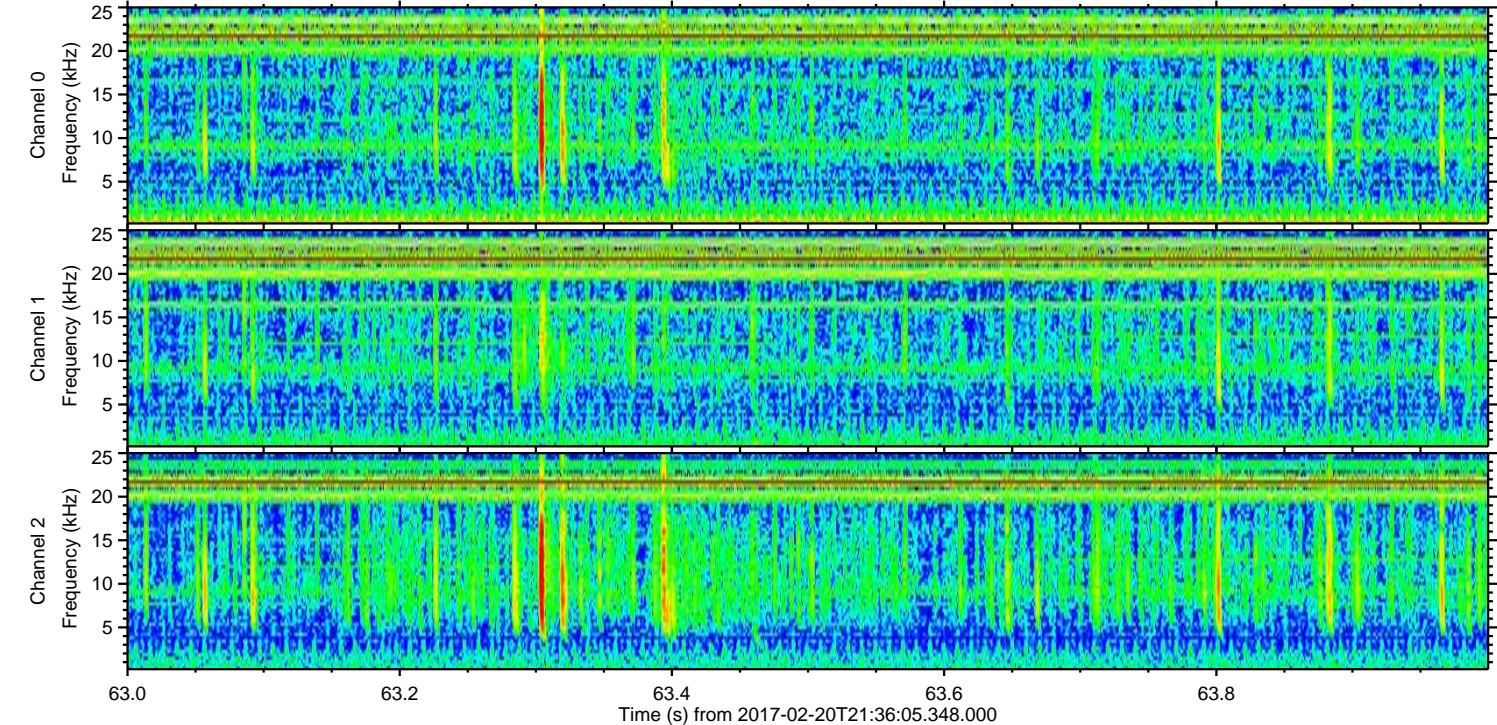
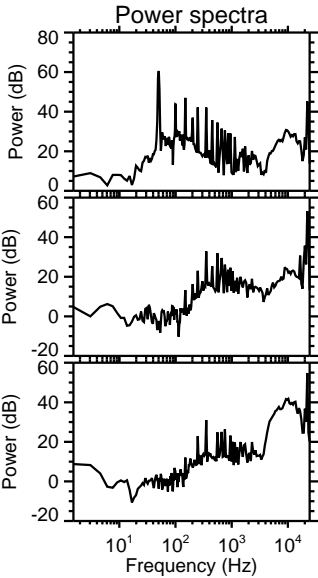
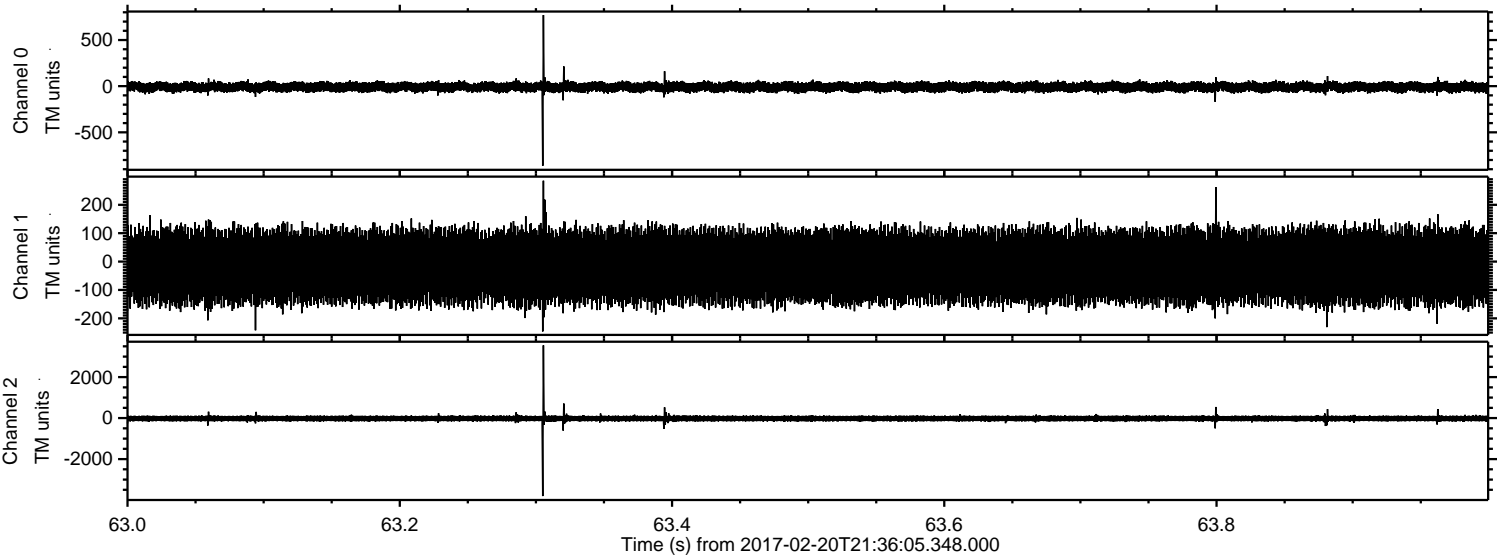

Processed Mon Feb 20 22:43:49 2017 by ELM ver.2012-10-06 from 001__elm20170220_213604__dat00.bin

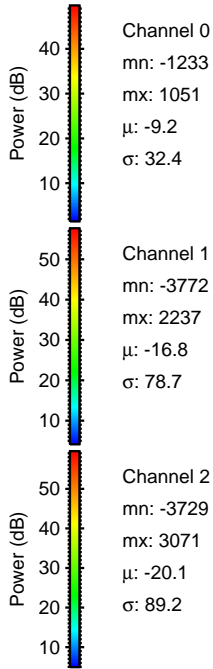
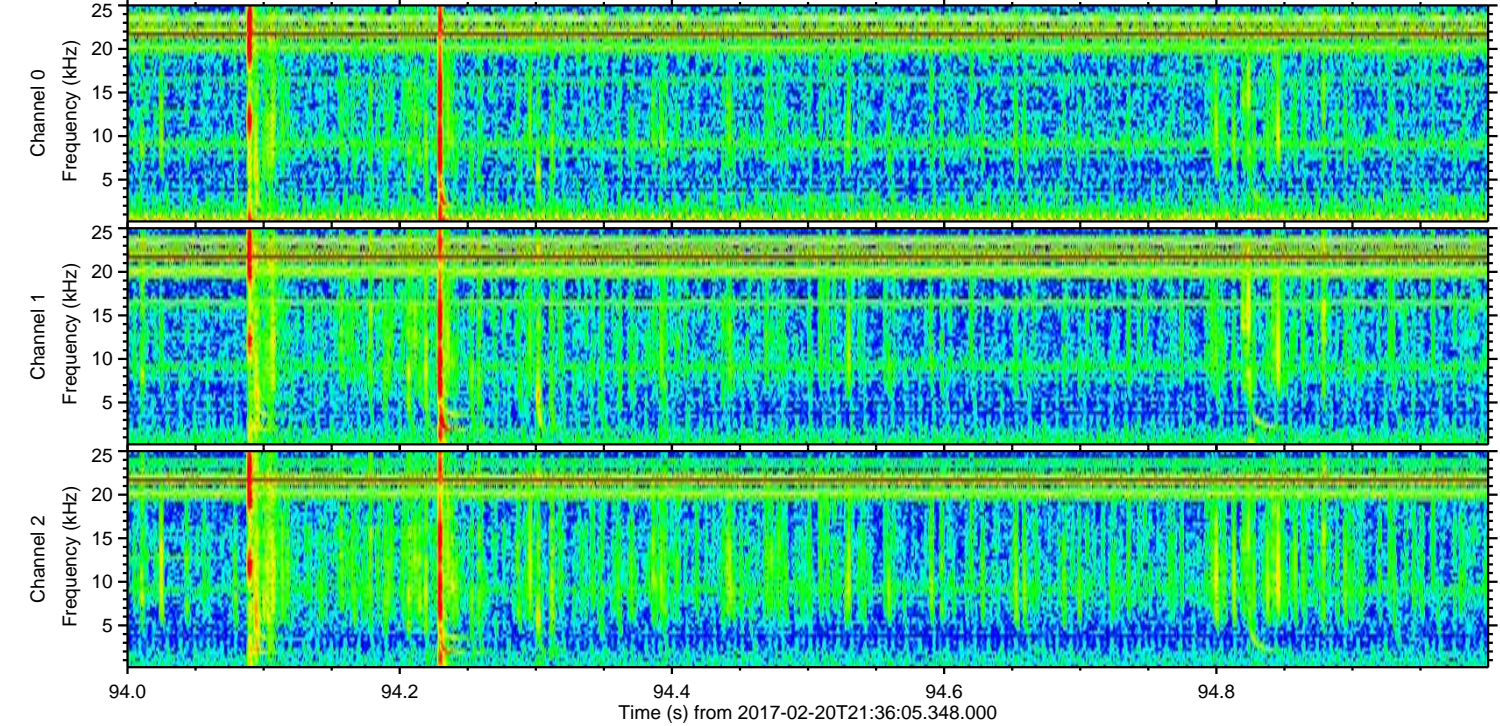
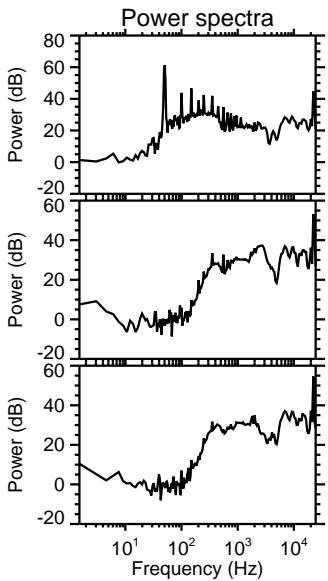
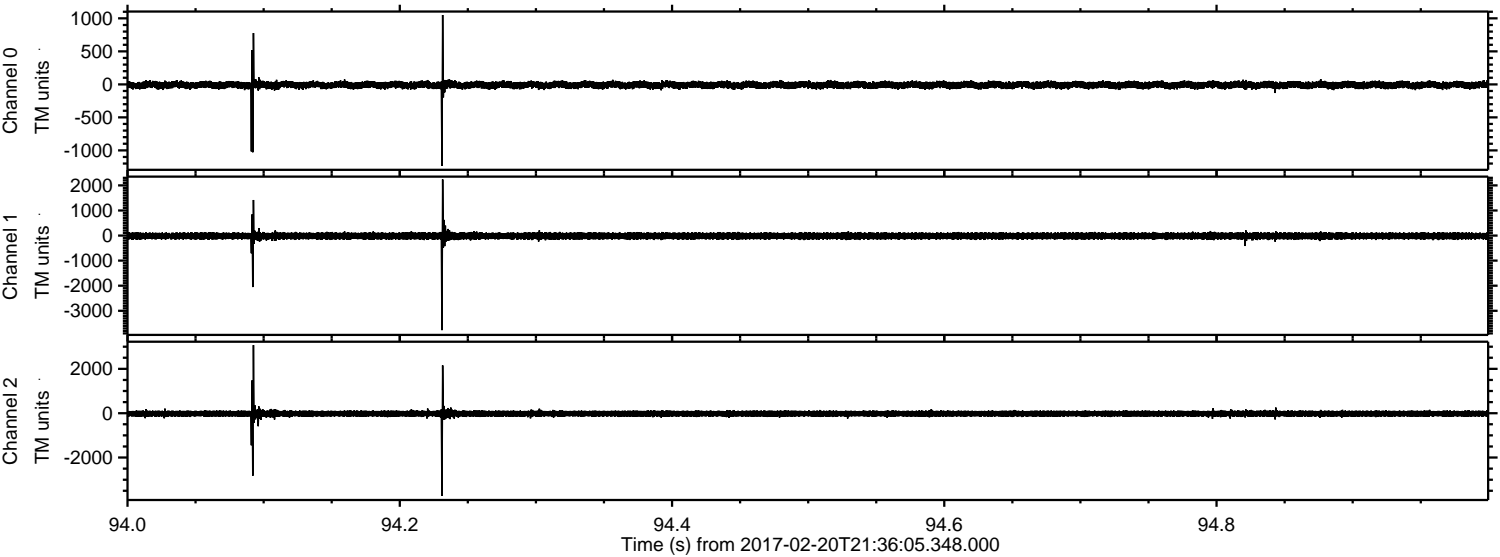

Processed Mon Feb 20 22:43:50 2017 by ELM ver.2012-10-06 from 001__elm20170220_213604__dat00.bin

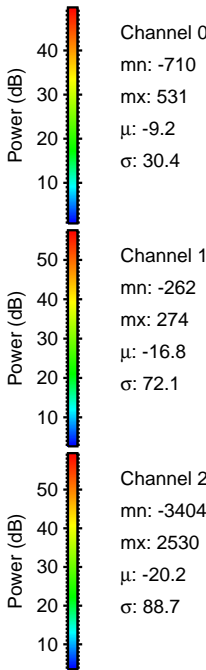
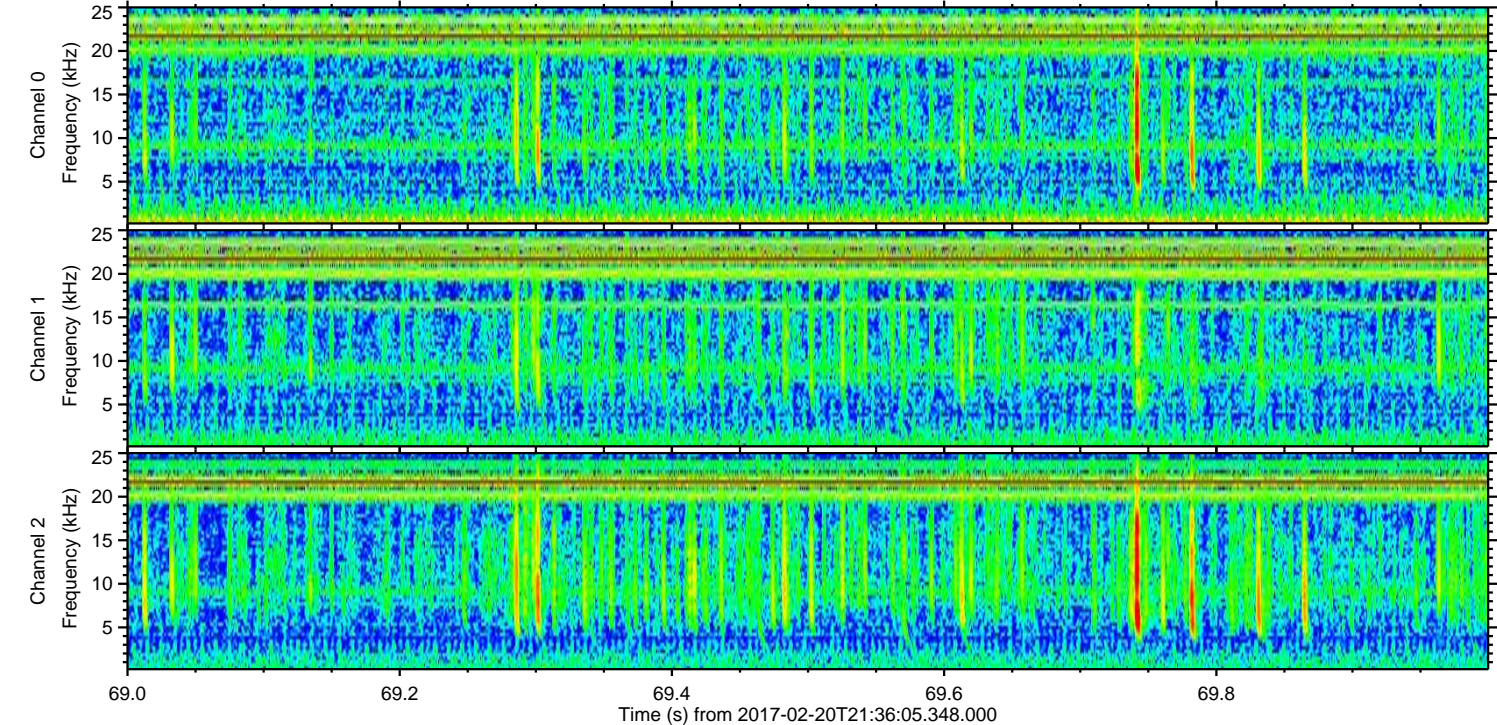
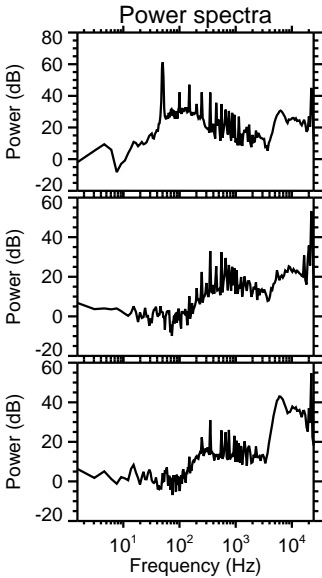
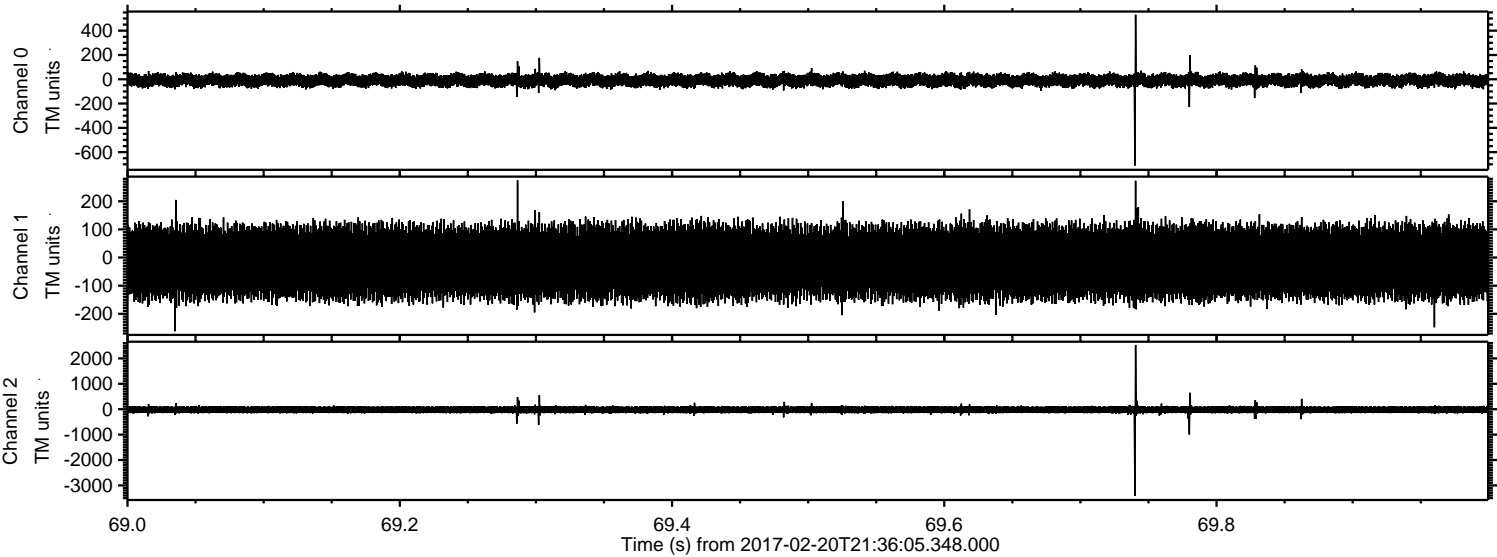

ELMAVAN 3D WAVEFORMS (Measured data sampled at 50 kHz) 51000 packets of 144 samples from 2017-02-20T21:36:05.348.000. Part 104/147

Processed Mon Feb 20 22:43:52 2017 by ELM ver.2012-10-06 from 001__elm20170220_213604__dat00.bin

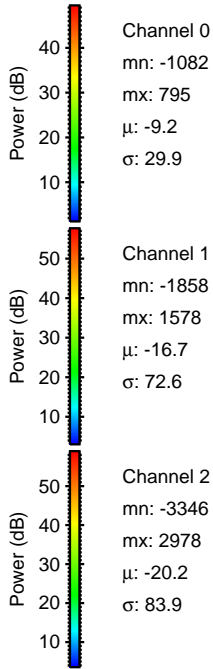
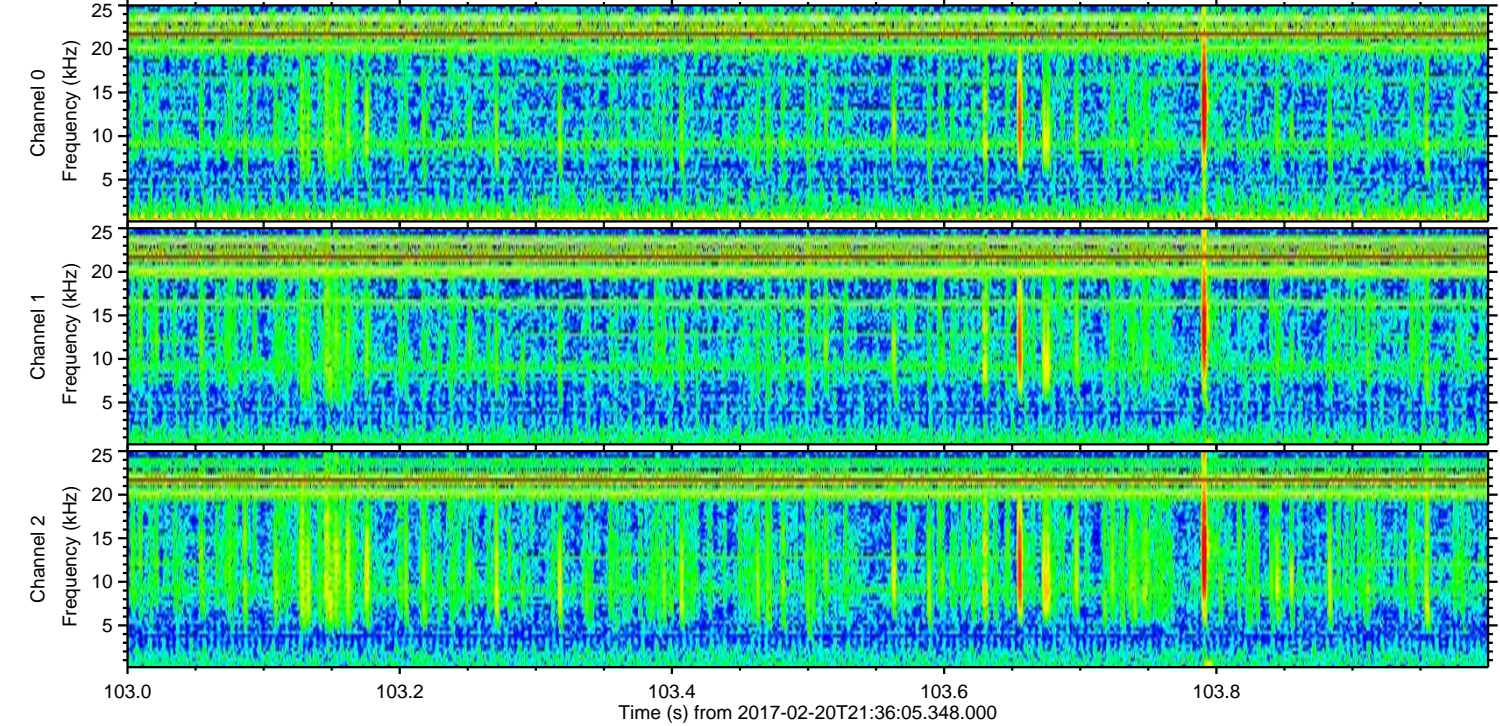
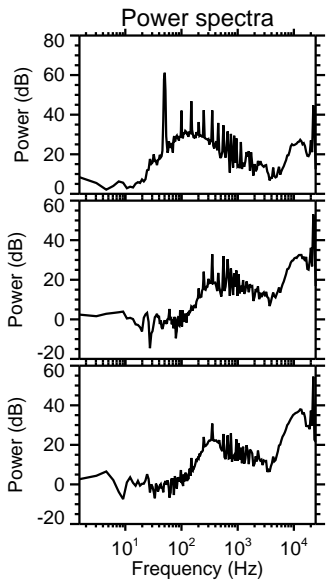
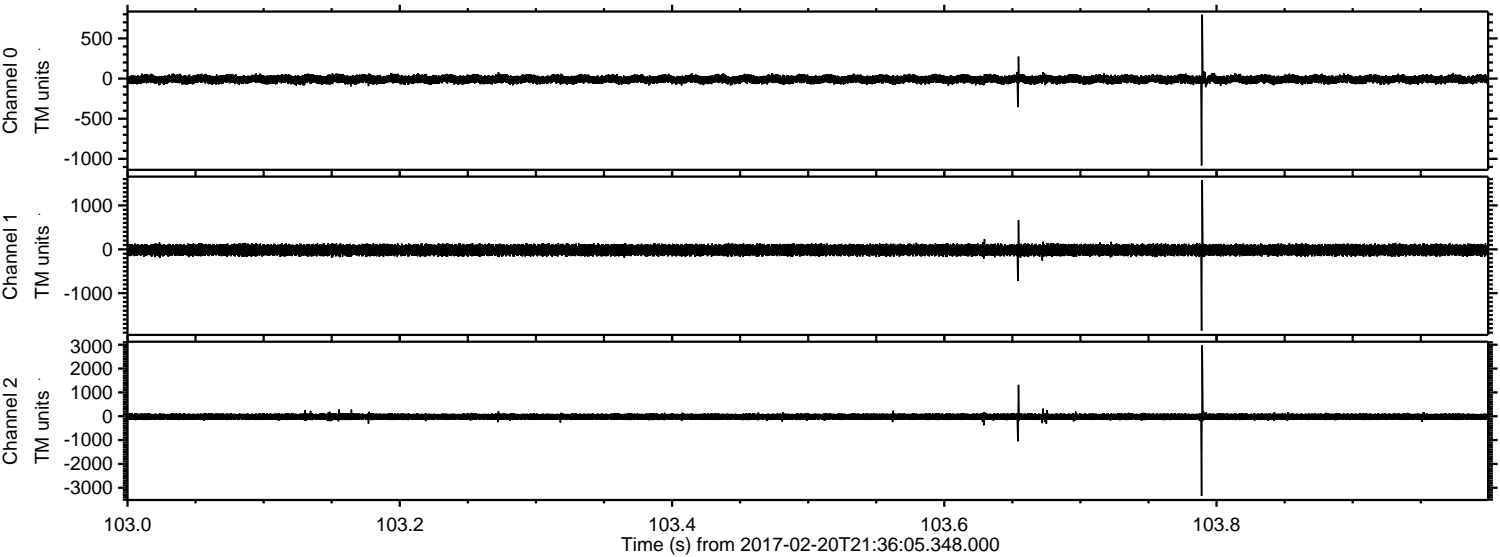

Processed Mon Feb 20 22:43:53 2017 by ELM ver.2012-10-06 from 001__elm20170220_213604__dat00.bin

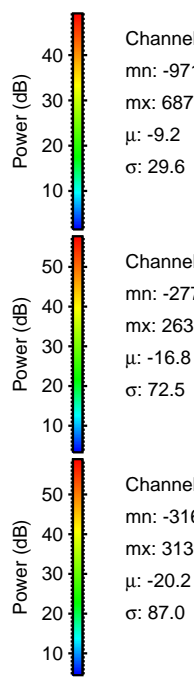
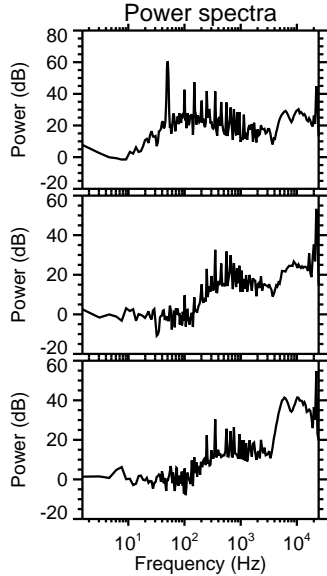
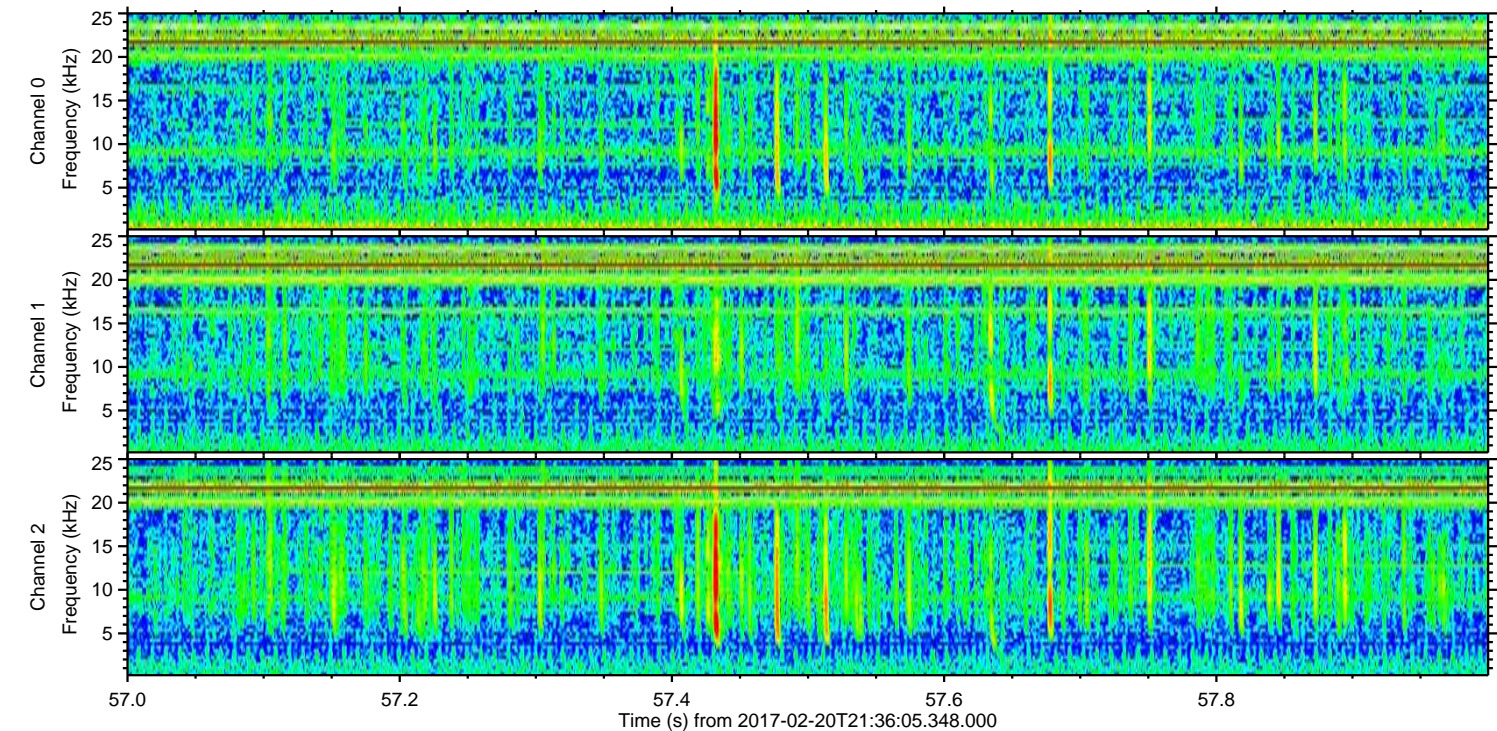
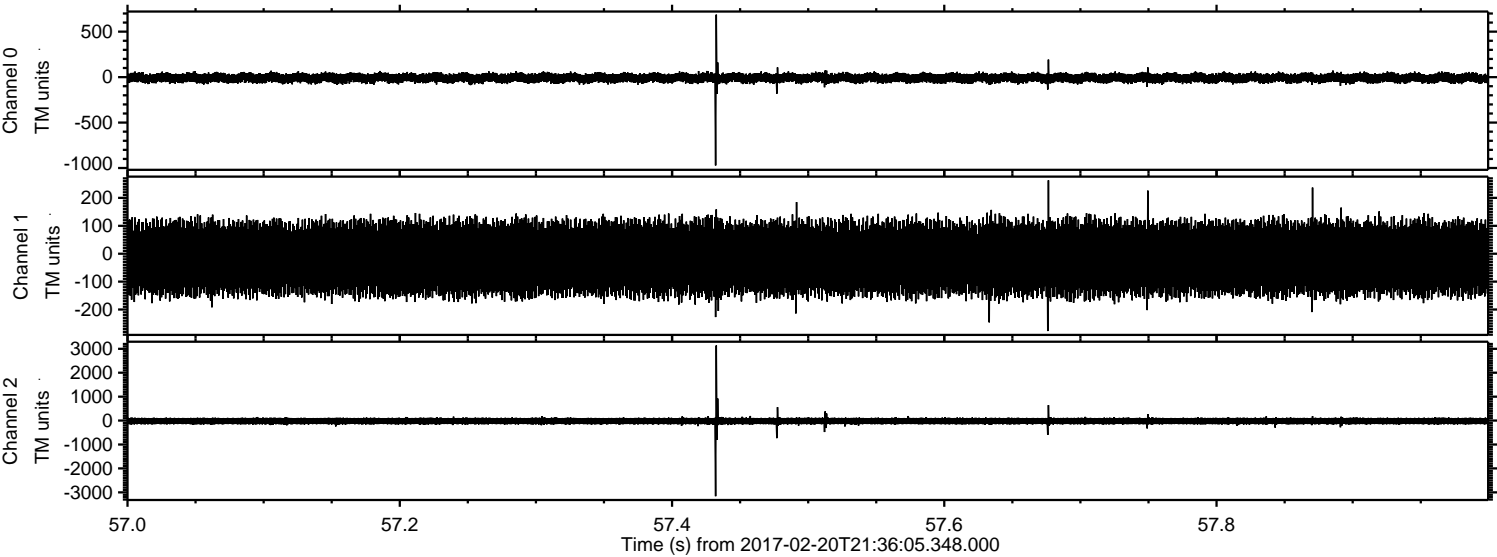

Channel 0
mn: -971
mx: 687
 μ : -9.2
 σ : 29.6

Channel 1
mn: -277
mx: 263
 μ : -16.8
 σ : 72.5

Channel 2
mn: -3161
mx: 3139
 μ : -20.2
 σ : 87.0

Processed Mon Feb 20 22:43:54 2017 by ELM ver.2012-10-06 from 001__elm20170220_213604__dat00.bin

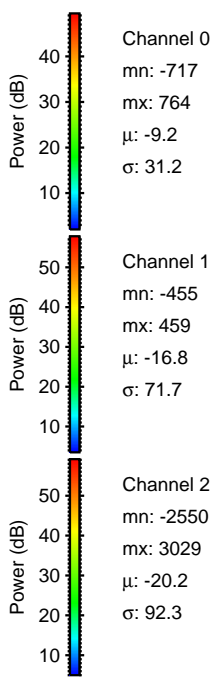
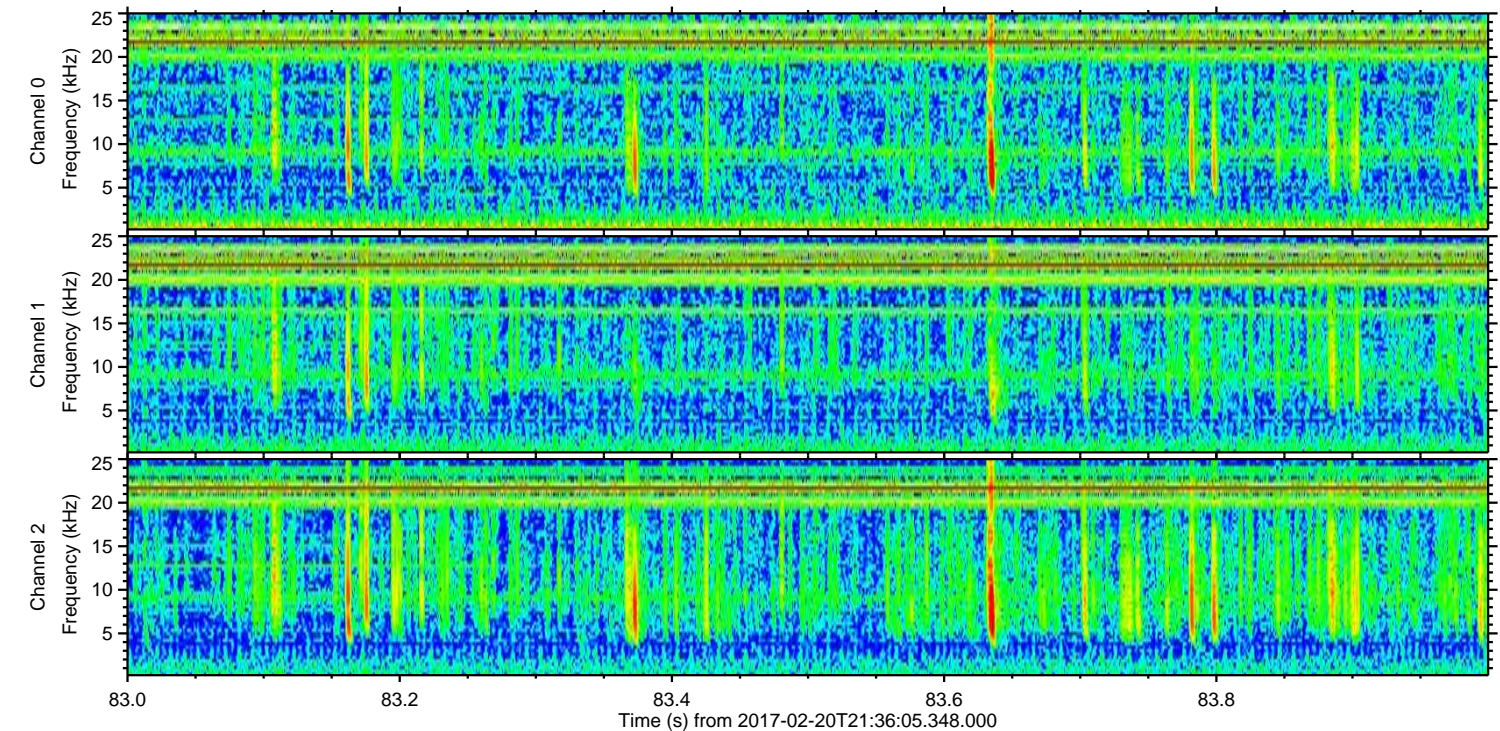
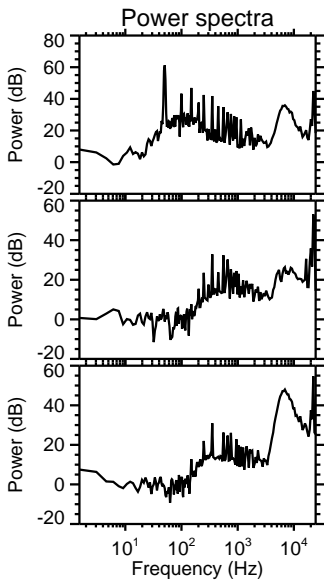
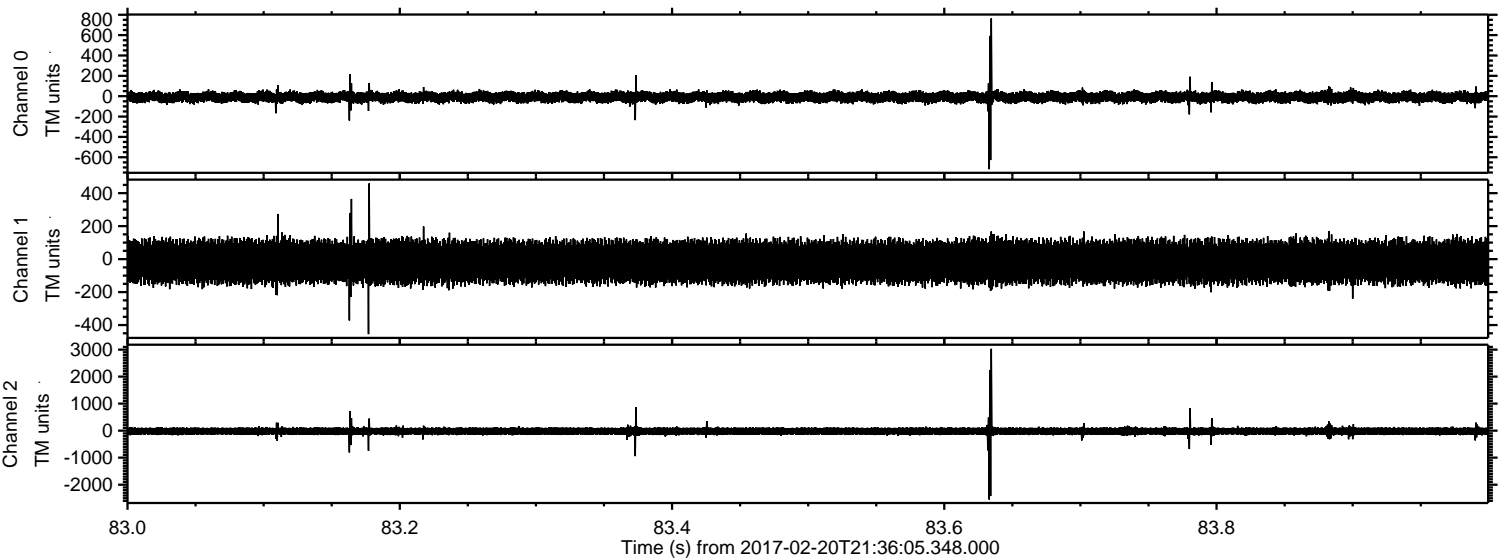

Processed Mon Feb 20 22:43:55 2017 by ELM ver.2012-10-06 from 001__elm20170220_213604__dat00.bin

