

ELMAVAN 3D WAVEFORMS (Measured data sampled at 50 kHz) 51000 packets of 144 samples from 2017-02-20T13:10:44.273.999.

Processed Mon Feb 20 14:18:52 2017 by ELM ver.2012-10-06 from 001__elm20170220_131043__dat00.bin

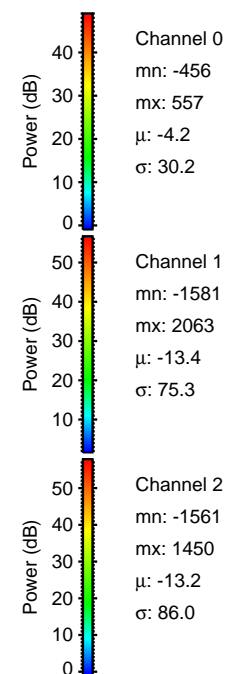
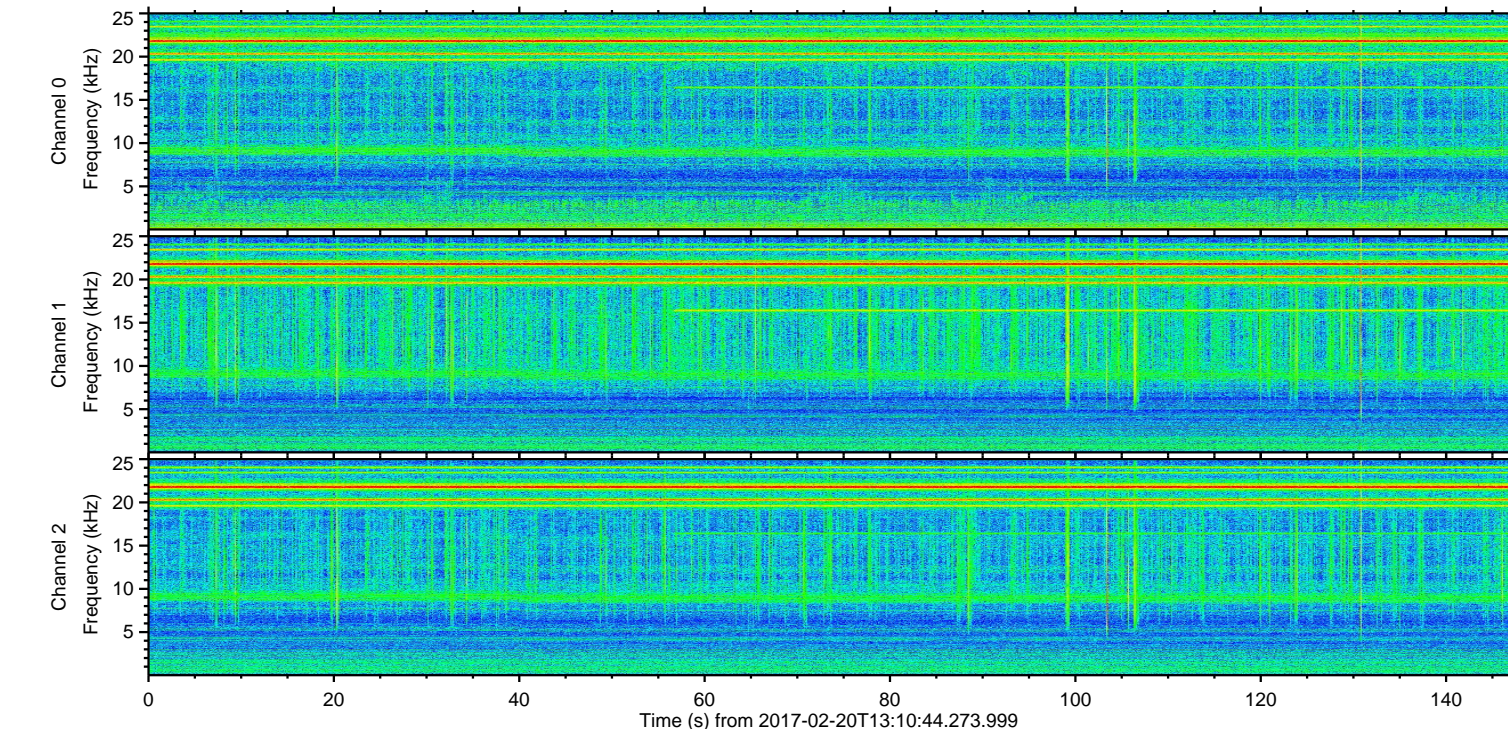
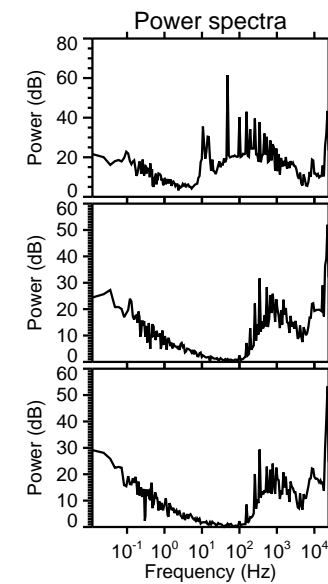
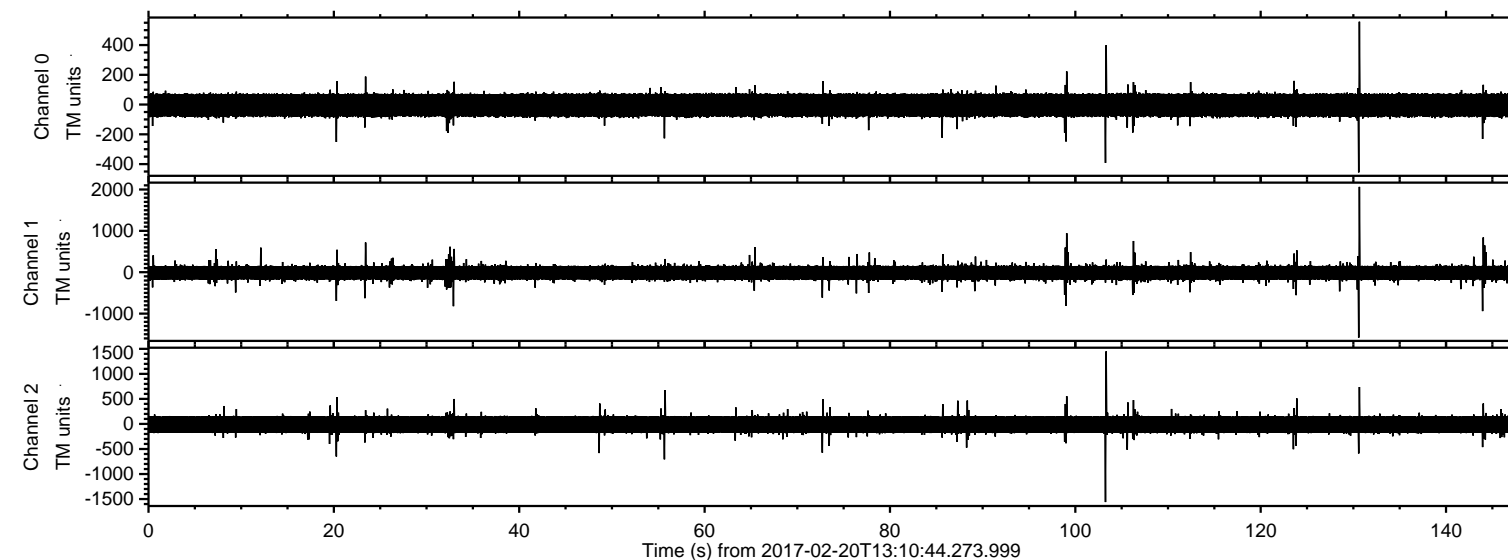

ELMAVAN 3D WAVEFORMS (Measured data sampled at 50 kHz) 51000 packets of 144 samples from 2017-02-20T13:10:44.273.999. Part 131/147

Processed Mon Feb 20 14:19:04 2017 by ELM ver.2012-10-06 from 001__elm20170220_131043__dat00.bin

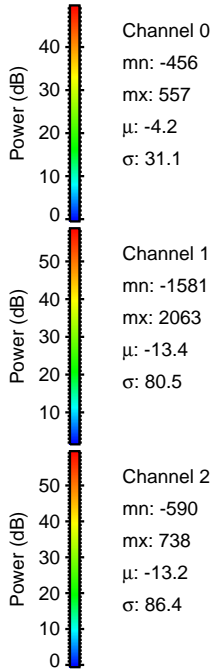
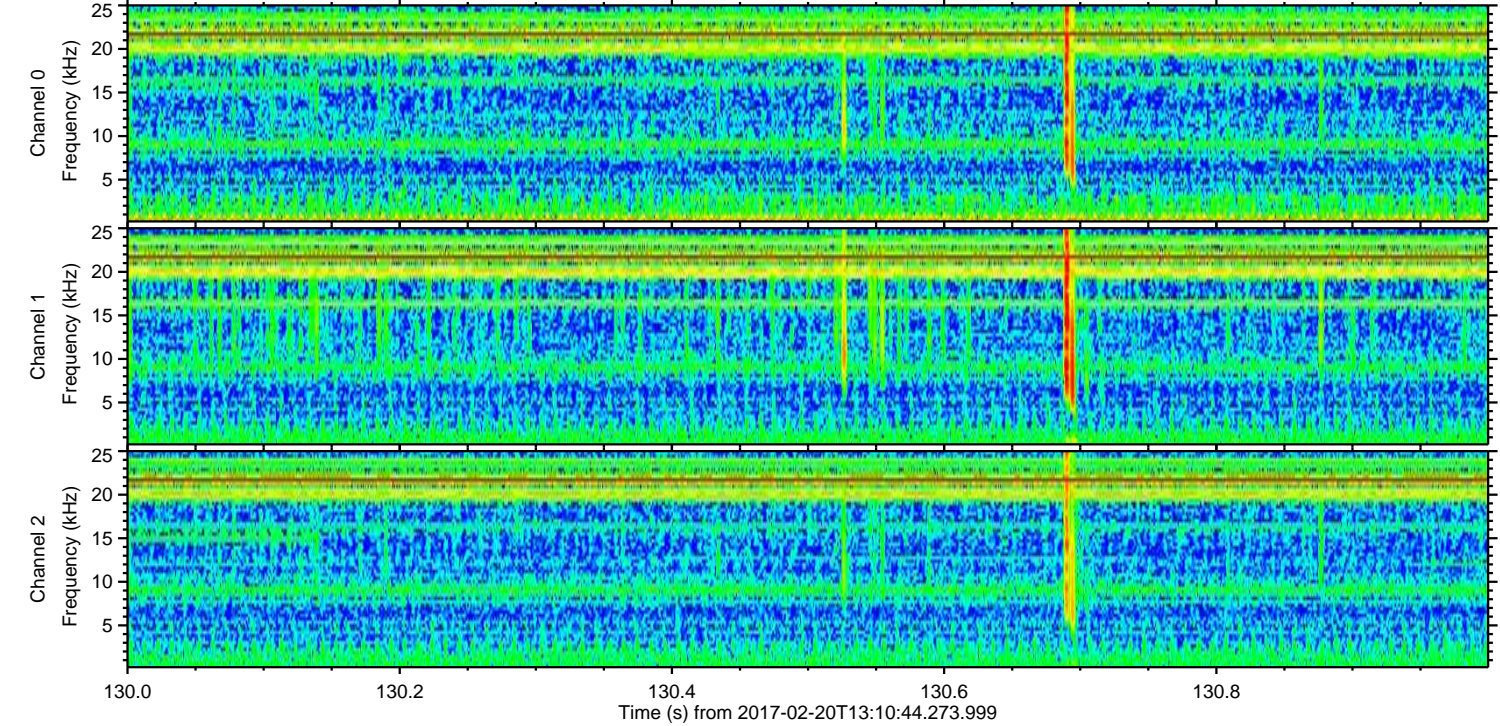
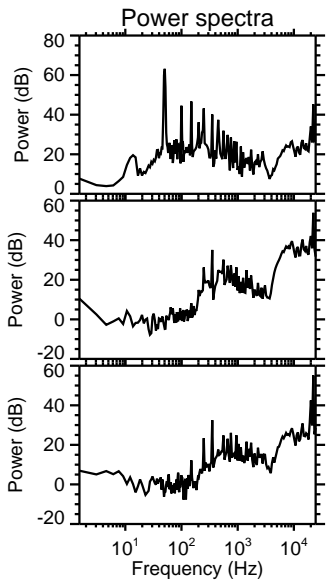
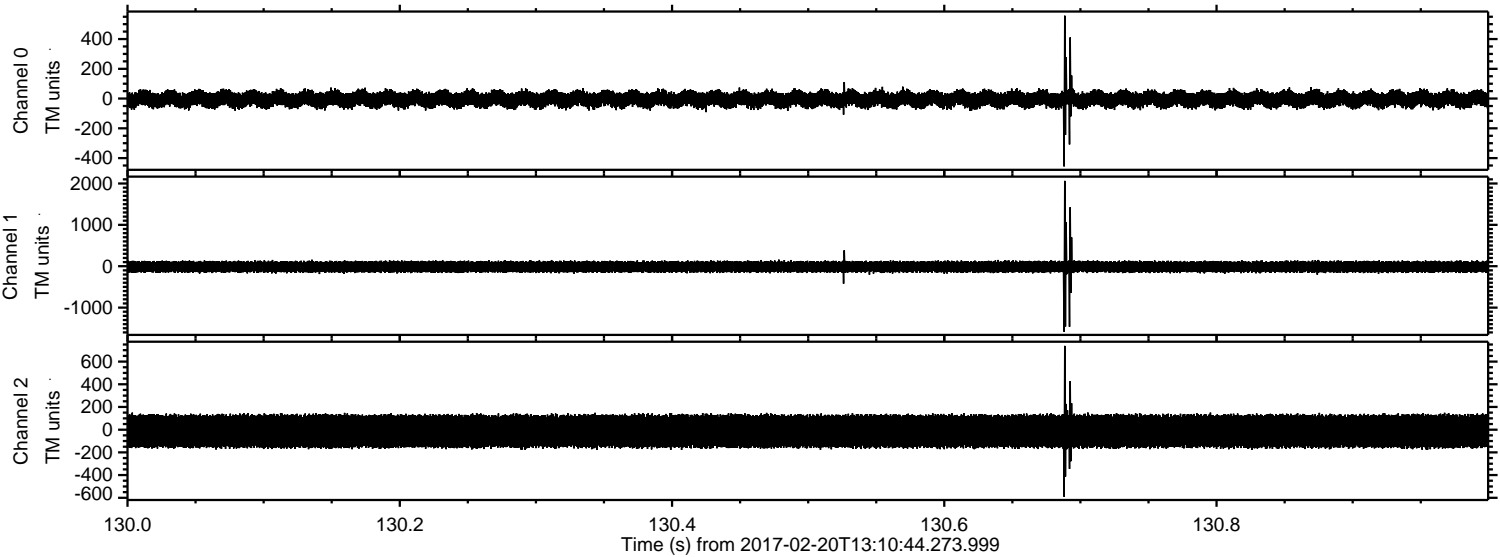

ELMAVAN 3D WAVEFORMS (Measured data sampled at 50 kHz) 51000 packets of 144 samples from 2017-02-20T13:10:44.273.999. Part 104/147

Processed Mon Feb 20 14:19:05 2017 by ELM ver.2012-10-06 from 001__elm20170220_131043__dat00.bin

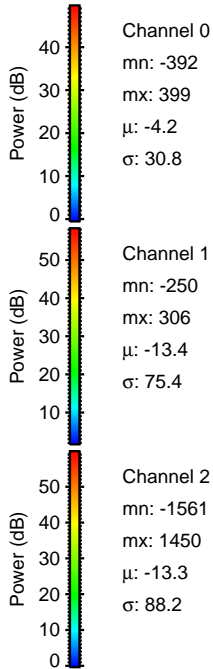
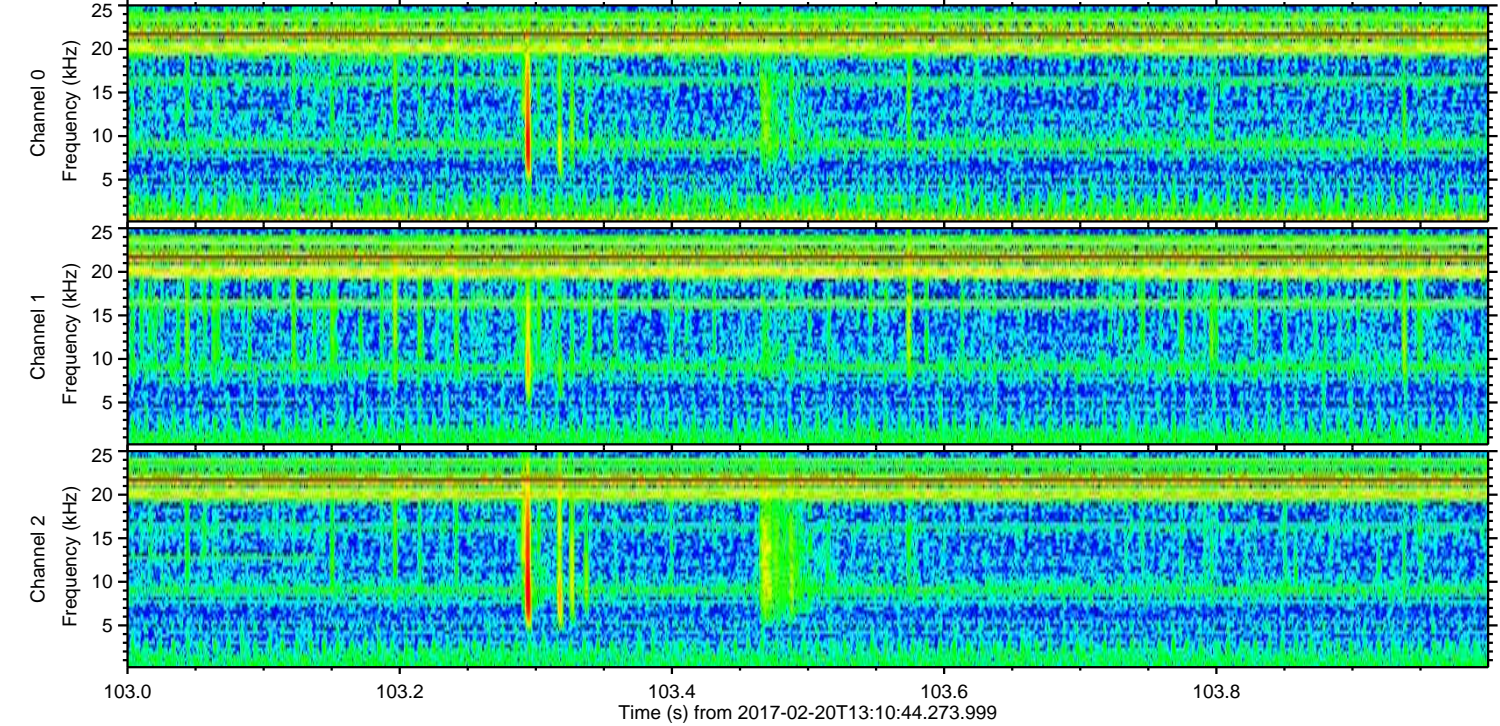
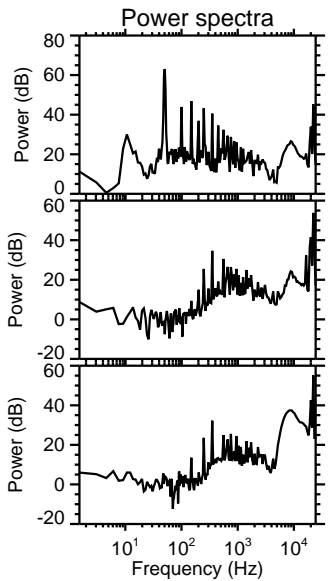
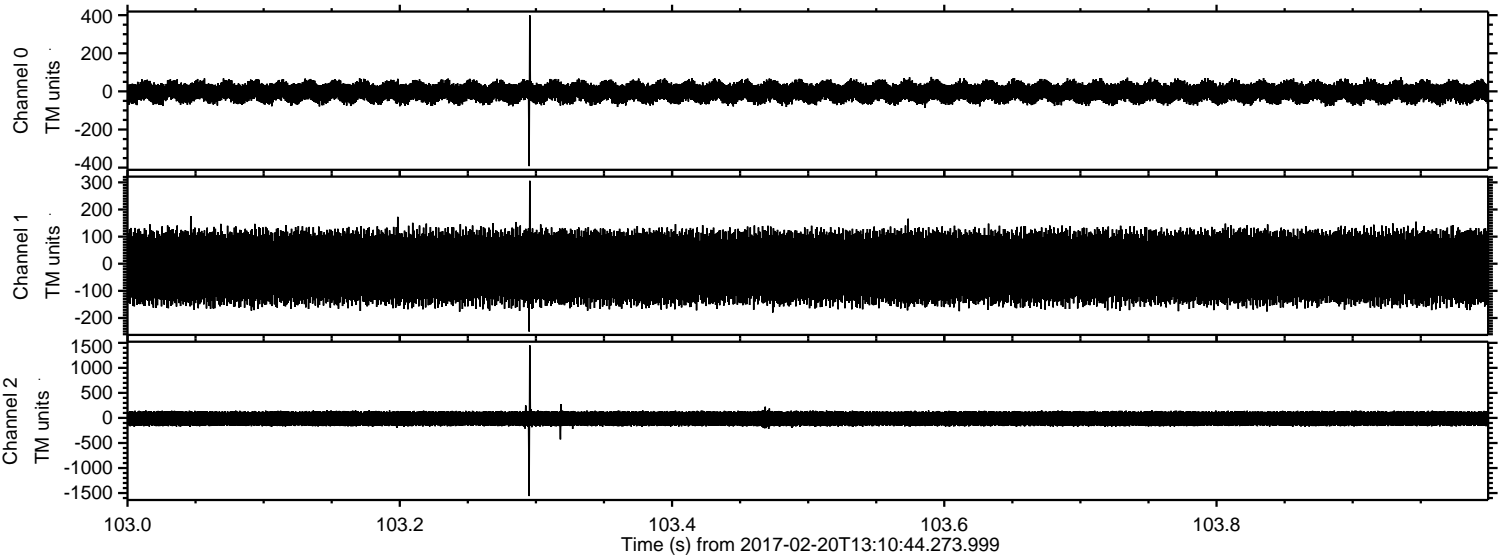

Channel 0
mn: -392
mx: 399
 μ : -4.2
 σ : 30.8

Channel 1
mn: -250
mx: 306
 μ : -13.4
 σ : 75.4

Channel 2
mn: -1561
mx: 1450
 μ : -13.3
 σ : 88.2

ELMAVAN 3D WAVEFORMS (Measured data sampled at 50 kHz) 51000 packets of 144 samples from 2017-02-20T13:10:44.273.999. Part 100/147

Processed Mon Feb 20 14:19:06 2017 by ELM ver.2012-10-06 from 001__elm20170220_131043__dat00.bin

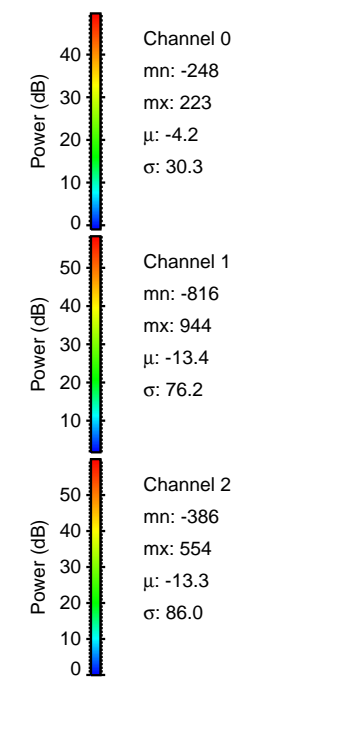
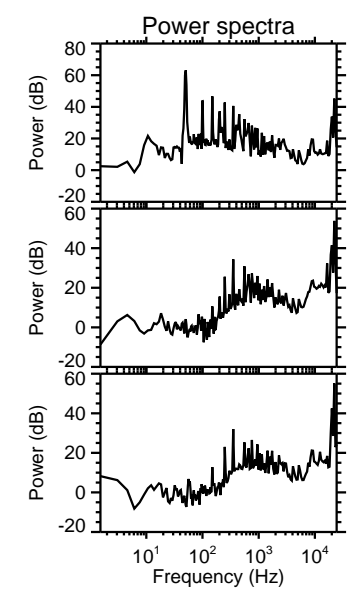
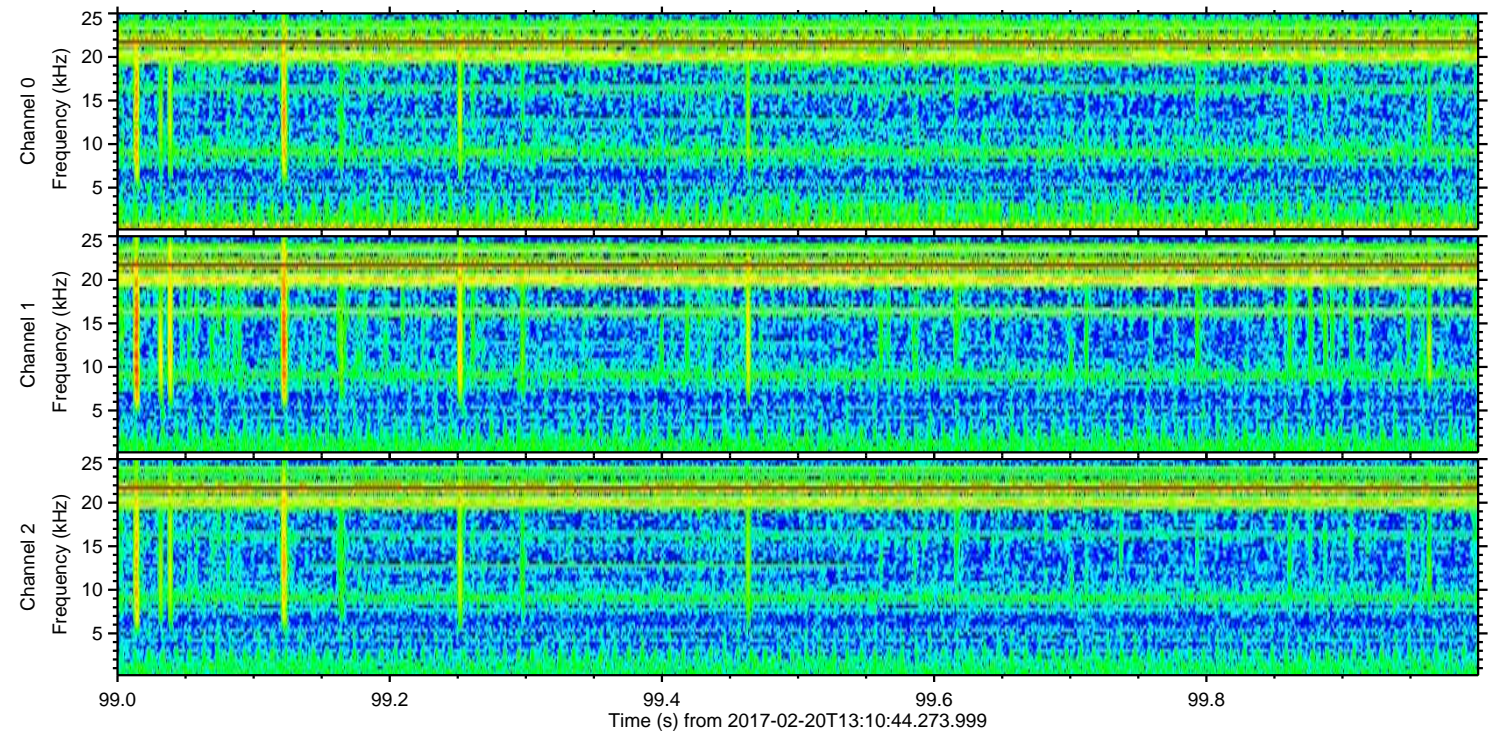
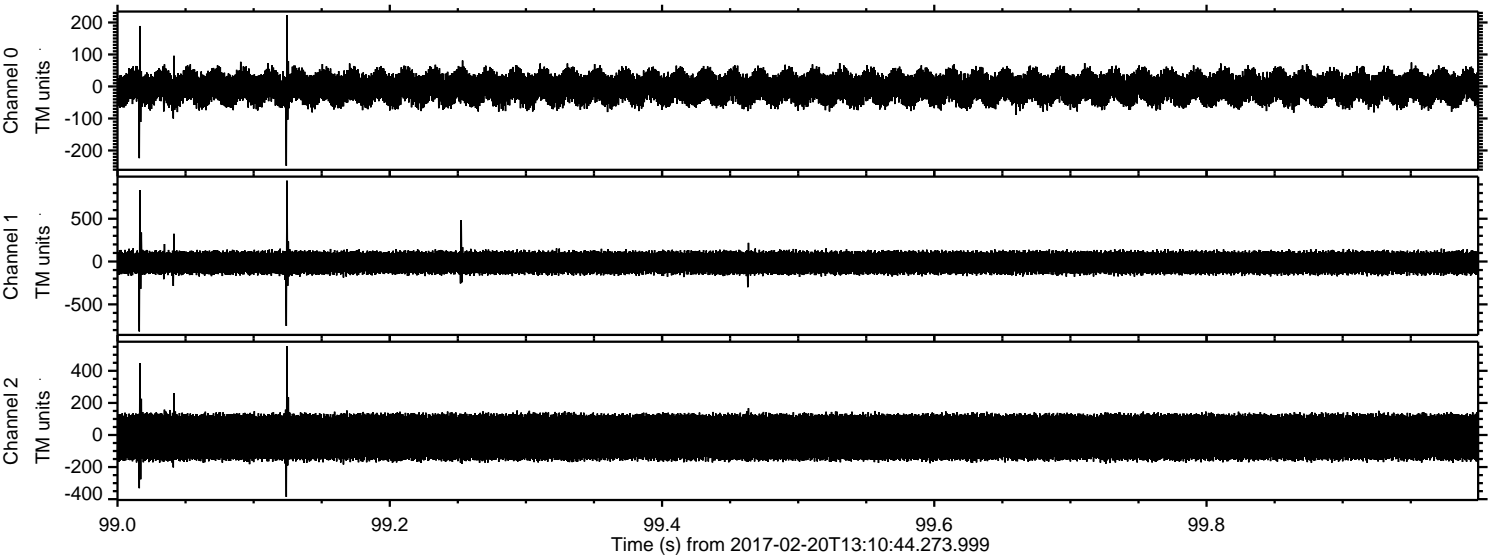

ELMAVAN 3D WAVEFORMS (Measured data sampled at 50 kHz) 51000 packets of 144 samples from 2017-02-20T13:10:44.273.999. Part 145/147

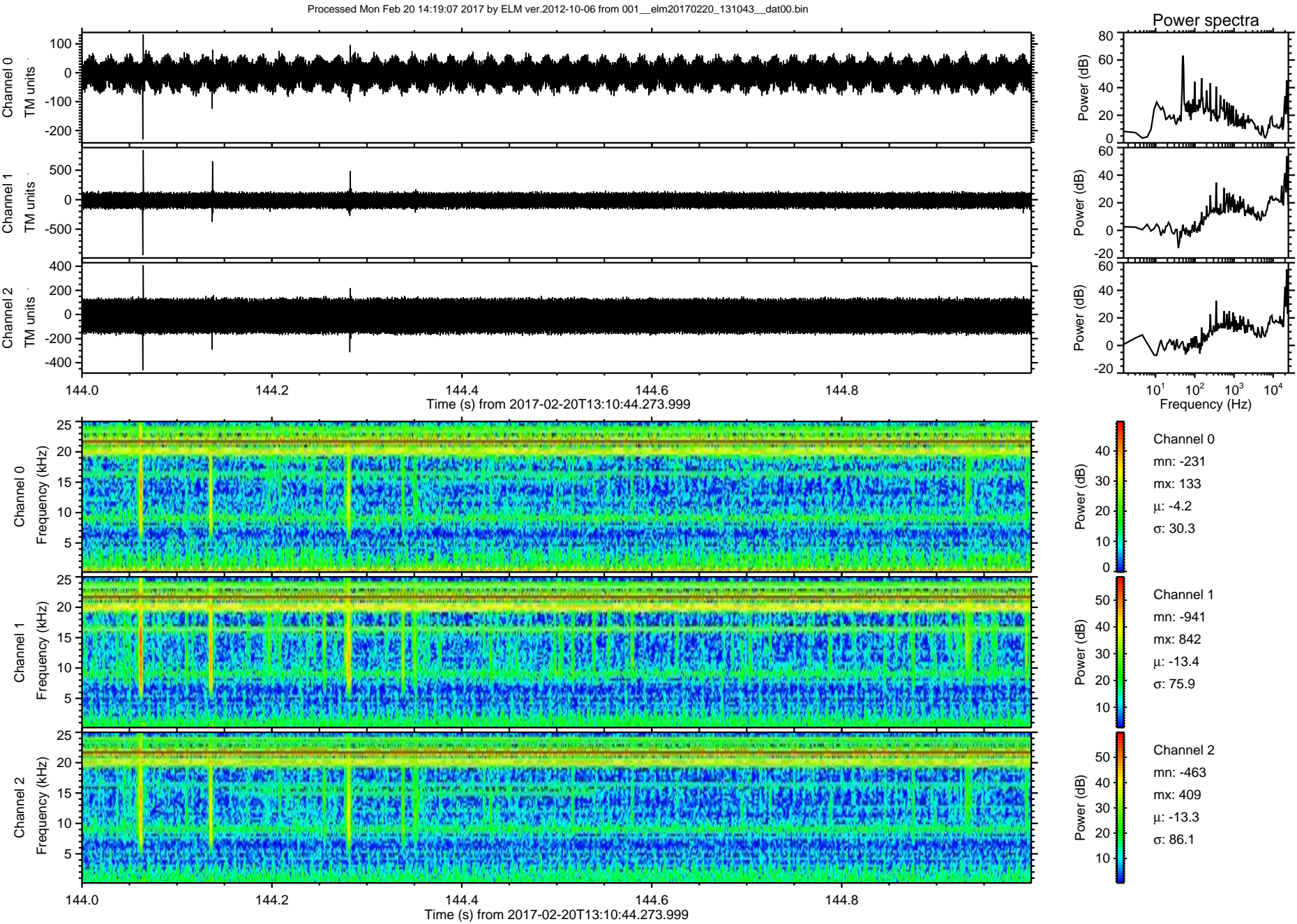

Processed Mon Feb 20 14:19:07 2017 by ELM ver.2012-10-06 from 001__elm20170220_131043__dat00.bin

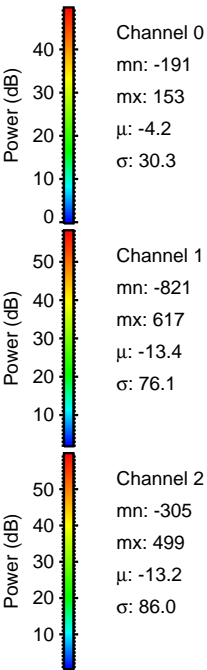
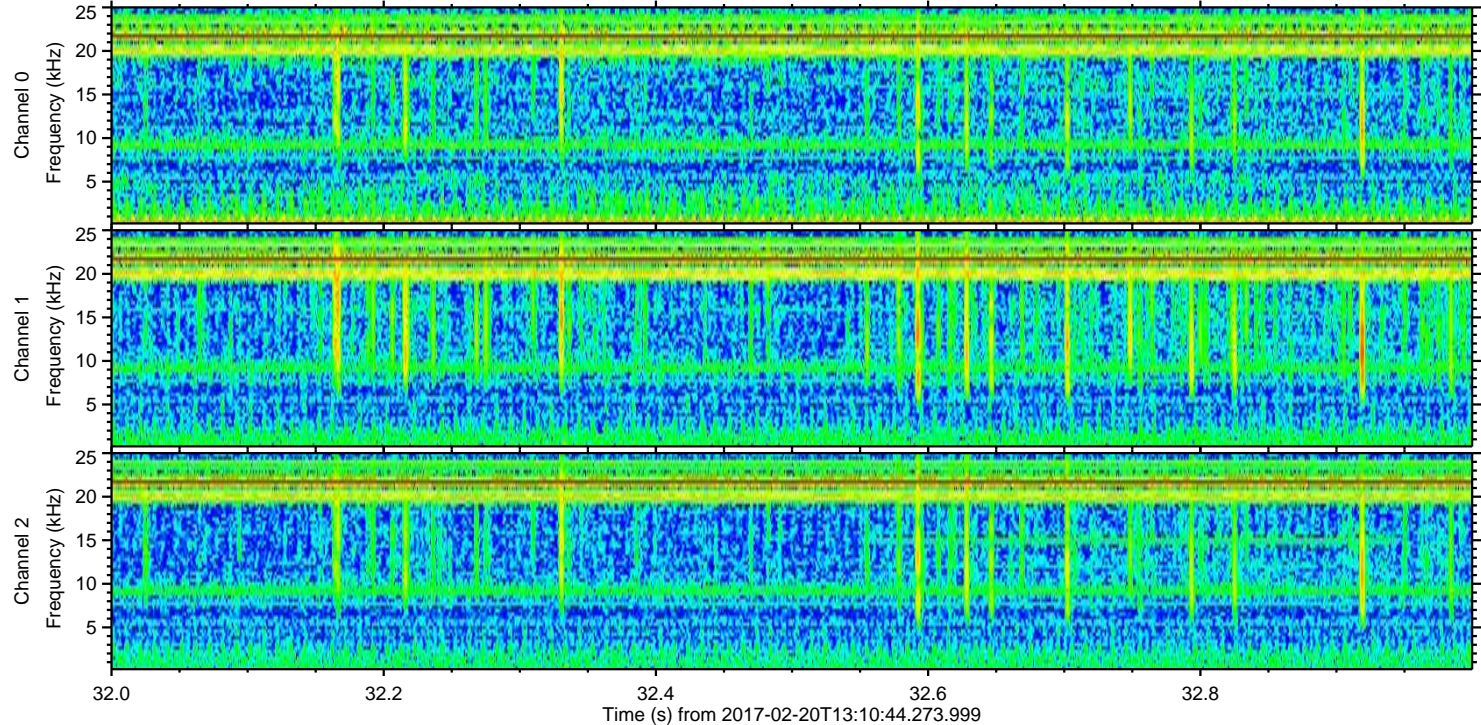
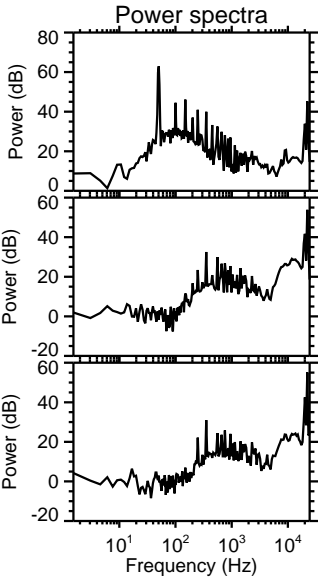
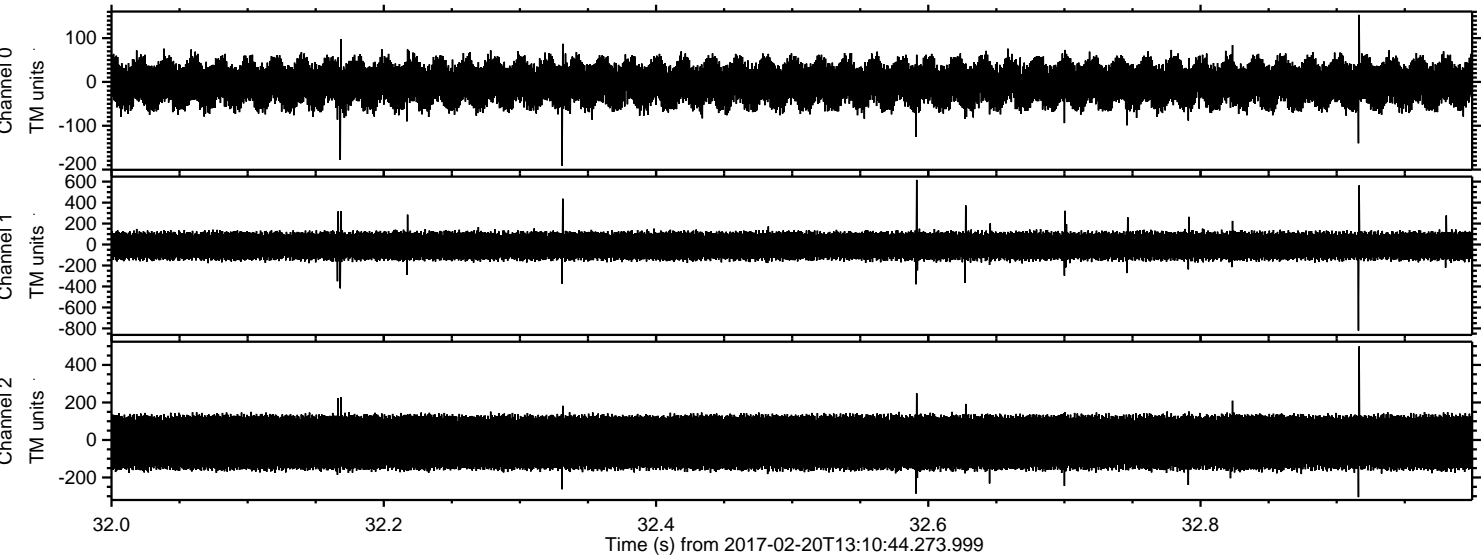

ELMAVAN 3D WAVEFORMS (Measured data sampled at 50 kHz) 51000 packets of 144 samples from 2017-02-20T13:10:44.273.999. Part 107/147

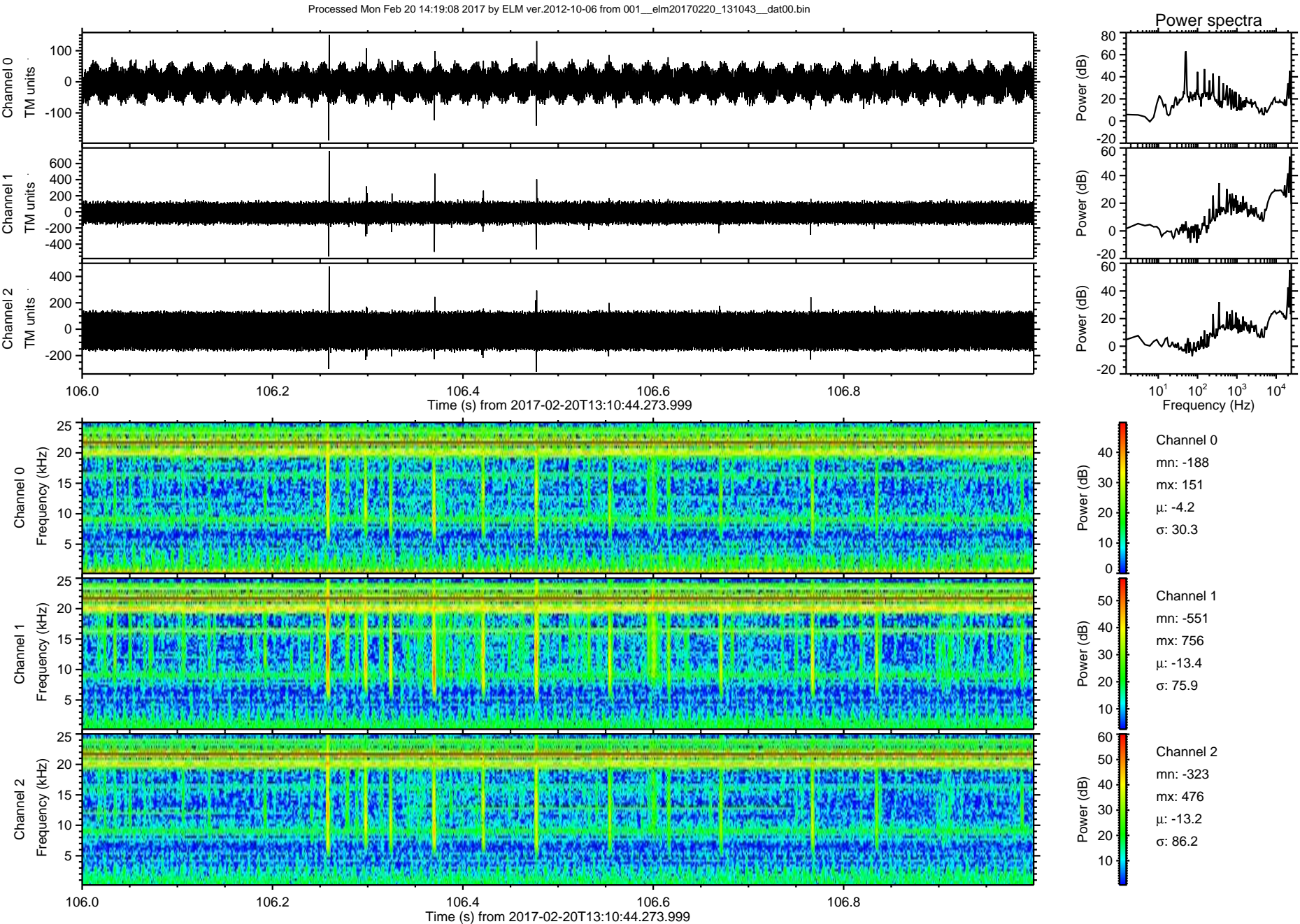

Processed Mon Feb 20 14:19:09 2017 by ELM ver.2012-10-06 from 001__elm20170220_131043__dat00.bin

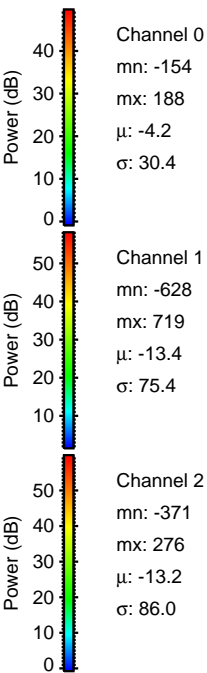
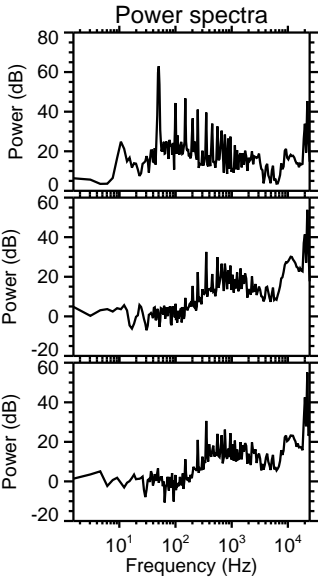
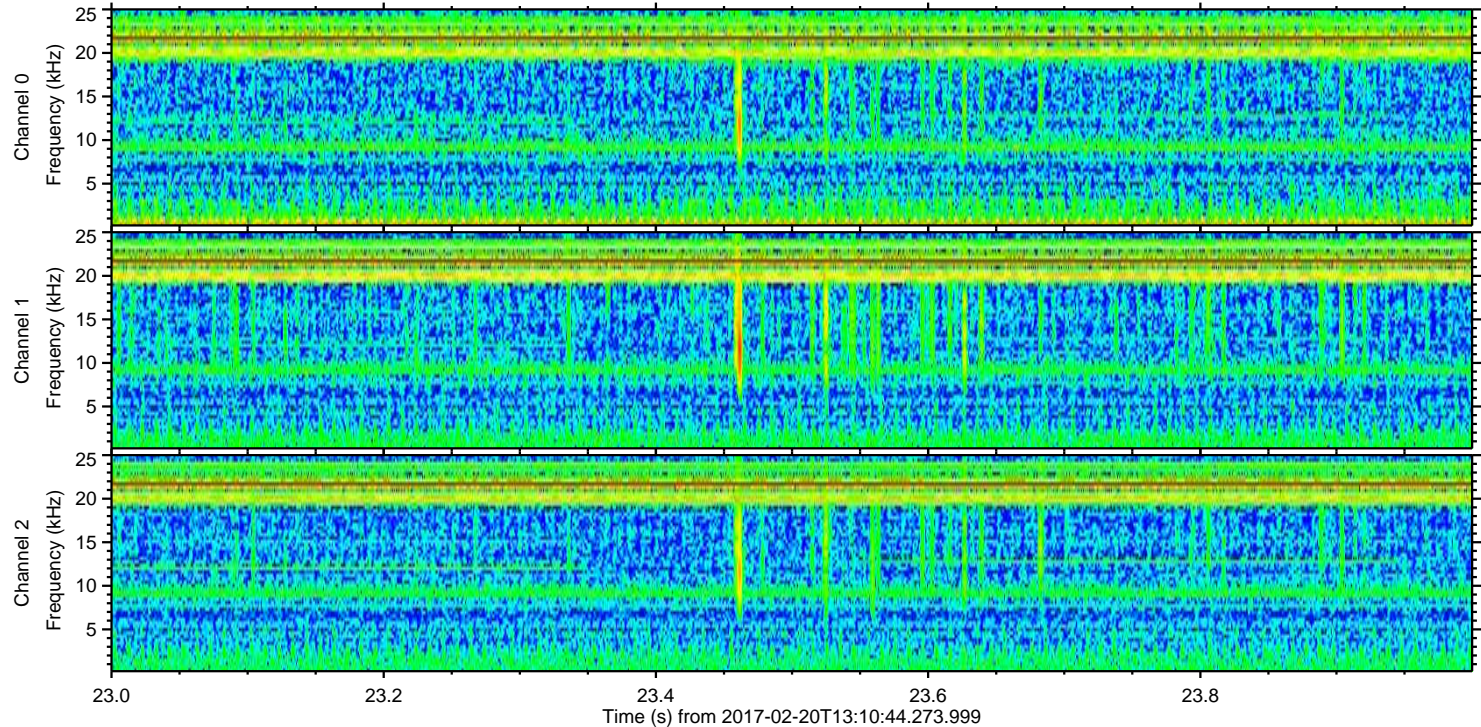
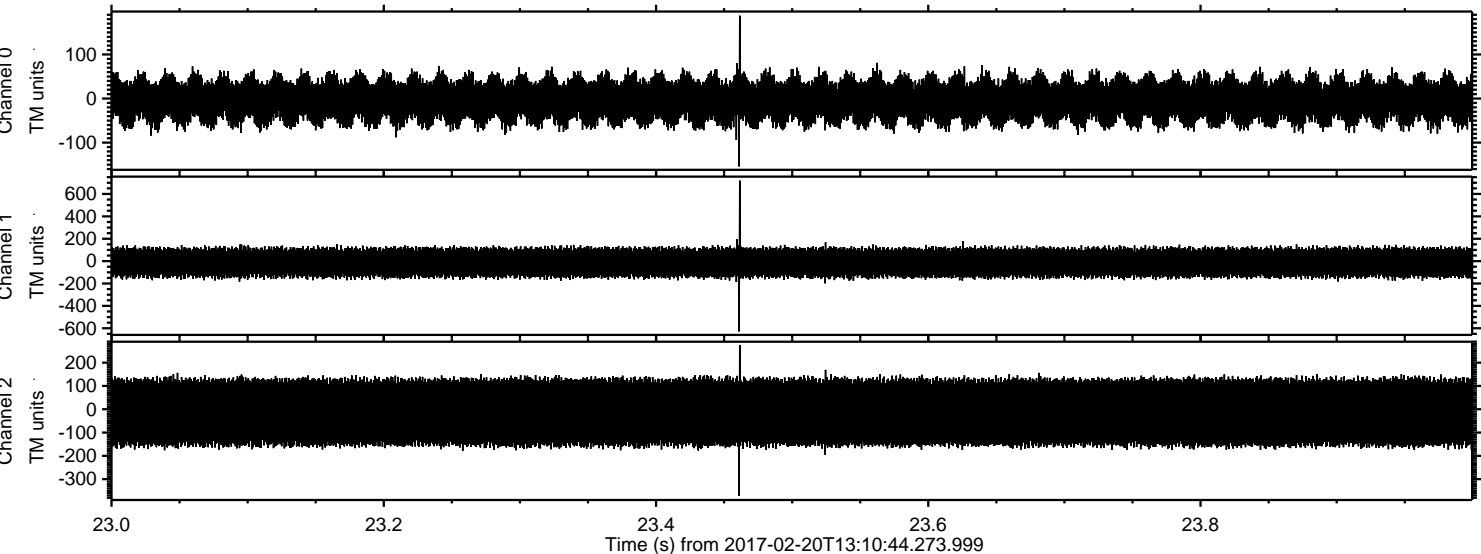

Processed Mon Feb 20 14:19:10 2017 by ELM ver.2012-10-06 from 001__elm20170220_131043__dat00.bin

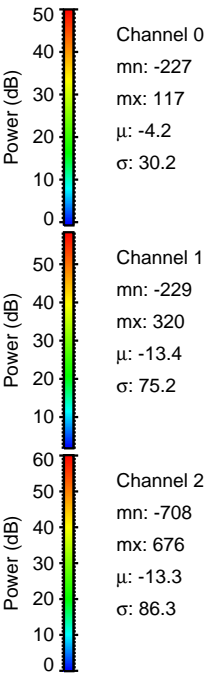
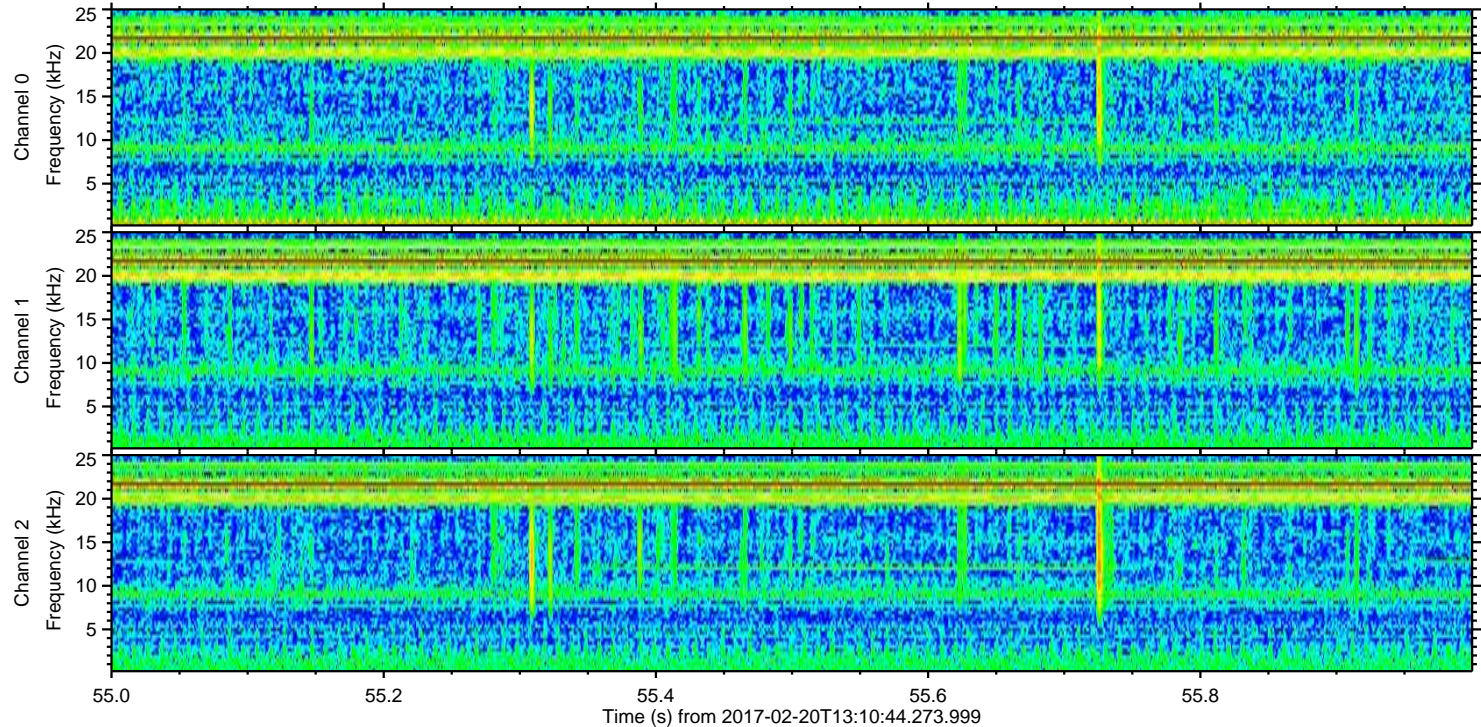
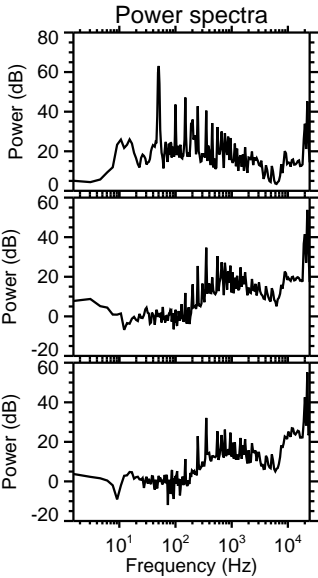
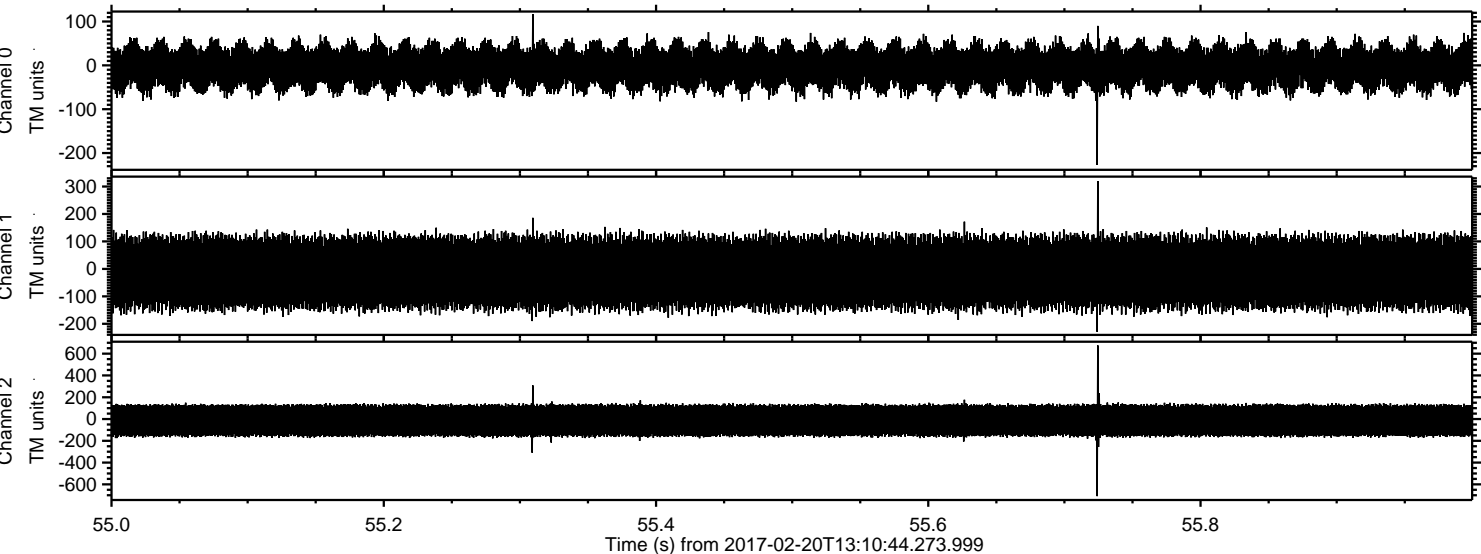

Processed Mon Feb 20 14:19:11 2017 by ELM ver.2012-10-06 from 001__elm20170220_131043__dat00.bin

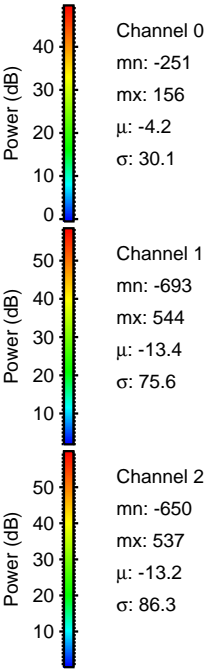
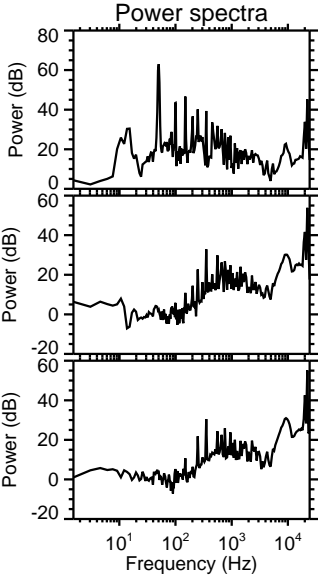
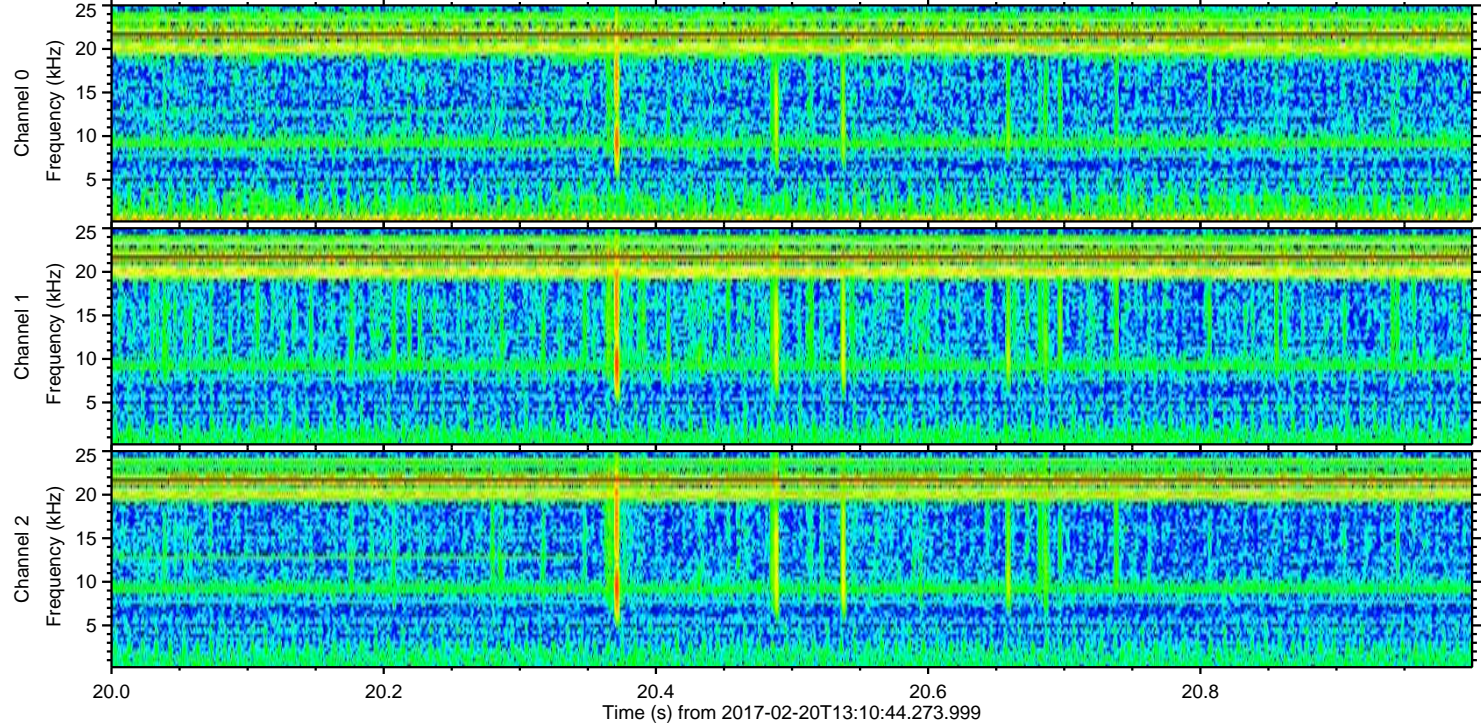
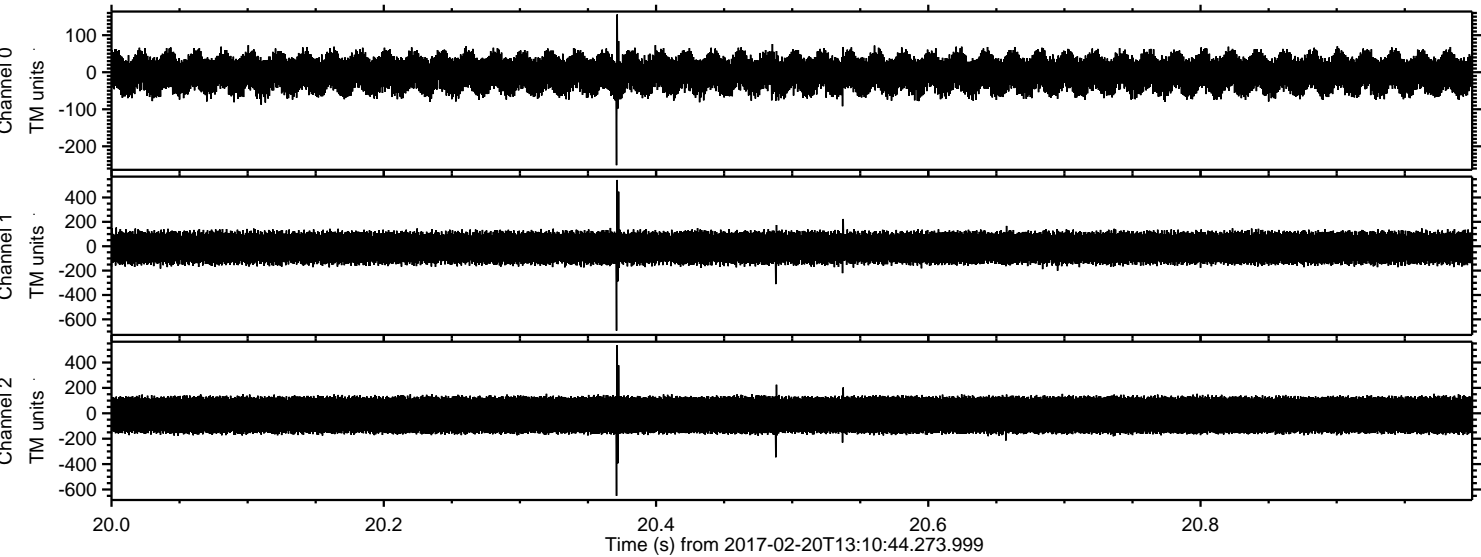

Processed Mon Feb 20 14:19:12 2017 by ELM ver.2012-10-06 from 001__elm20170220_131043__dat00.bin

