

ELMAVAN 3D WAVEFORMS (Measured data sampled at 50 kHz) 51000 packets of 144 samples from 2017-02-20T10:30:37.550.000.

Processed Mon Feb 20 11:38:07 2017 by ELM ver.2012-10-06 from 001__elm20170220_103036__dat00.bin

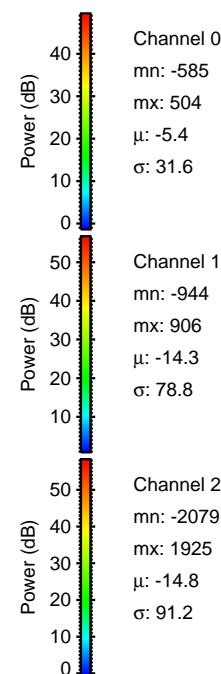
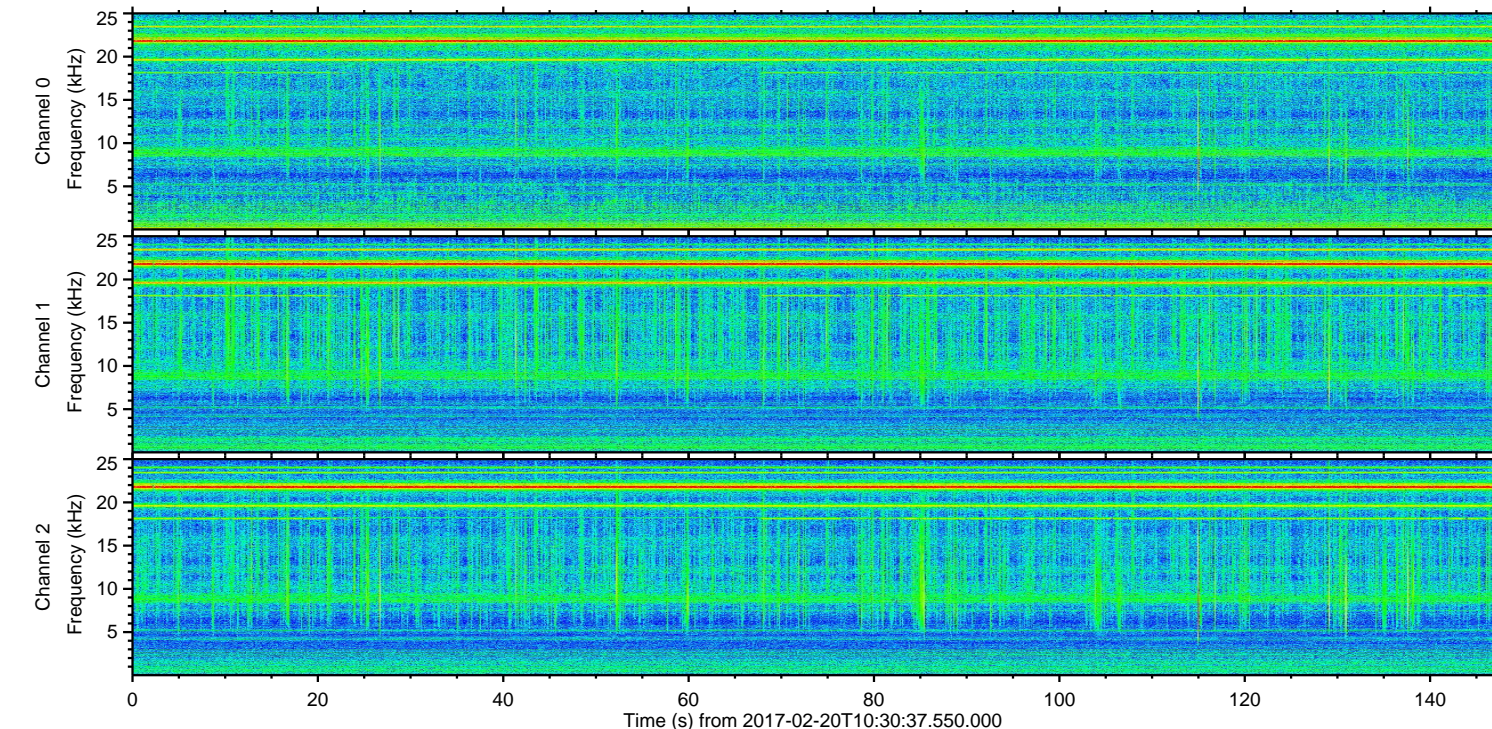
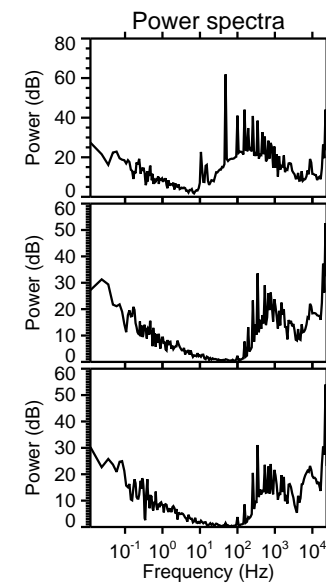
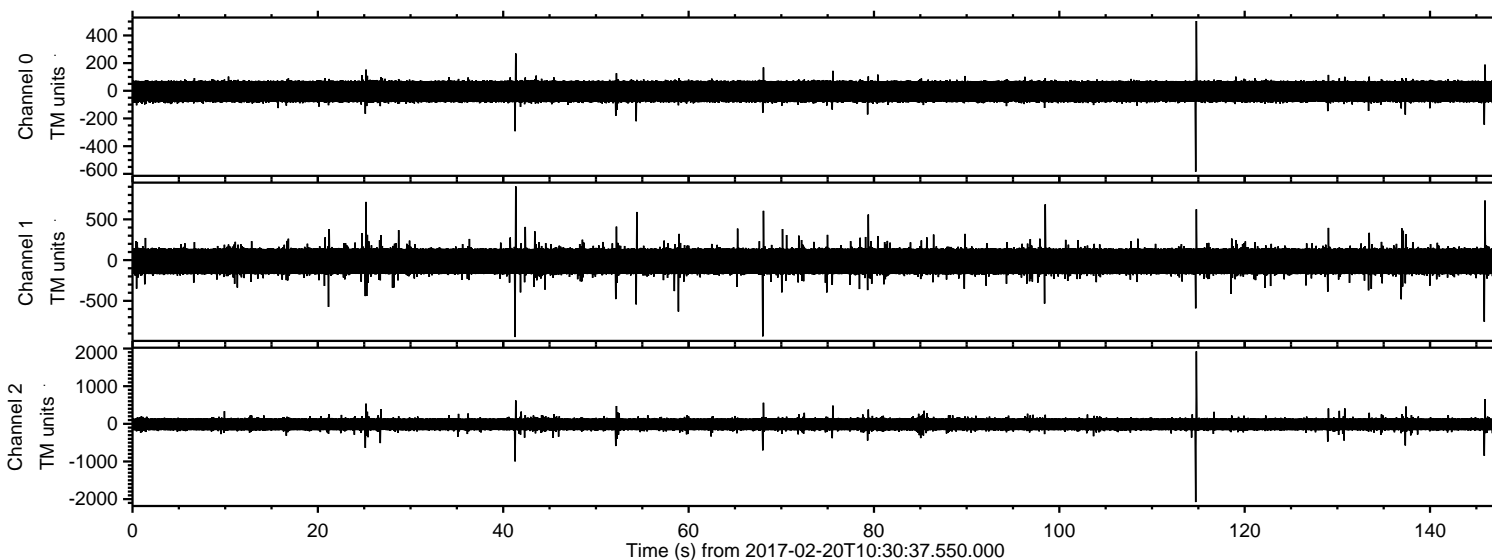

ELMAVAN 3D WAVEFORMS (Measured data sampled at 50 kHz) 51000 packets of 144 samples from 2017-02-20T10:30:37.550.000. Part 115/147

Processed Mon Feb 20 11:38:18 2017 by ELM ver.2012-10-06 from 001__elm20170220_103036__dat00.bin

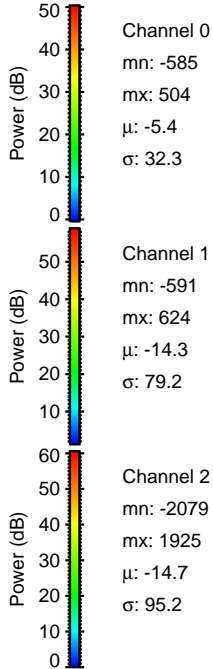
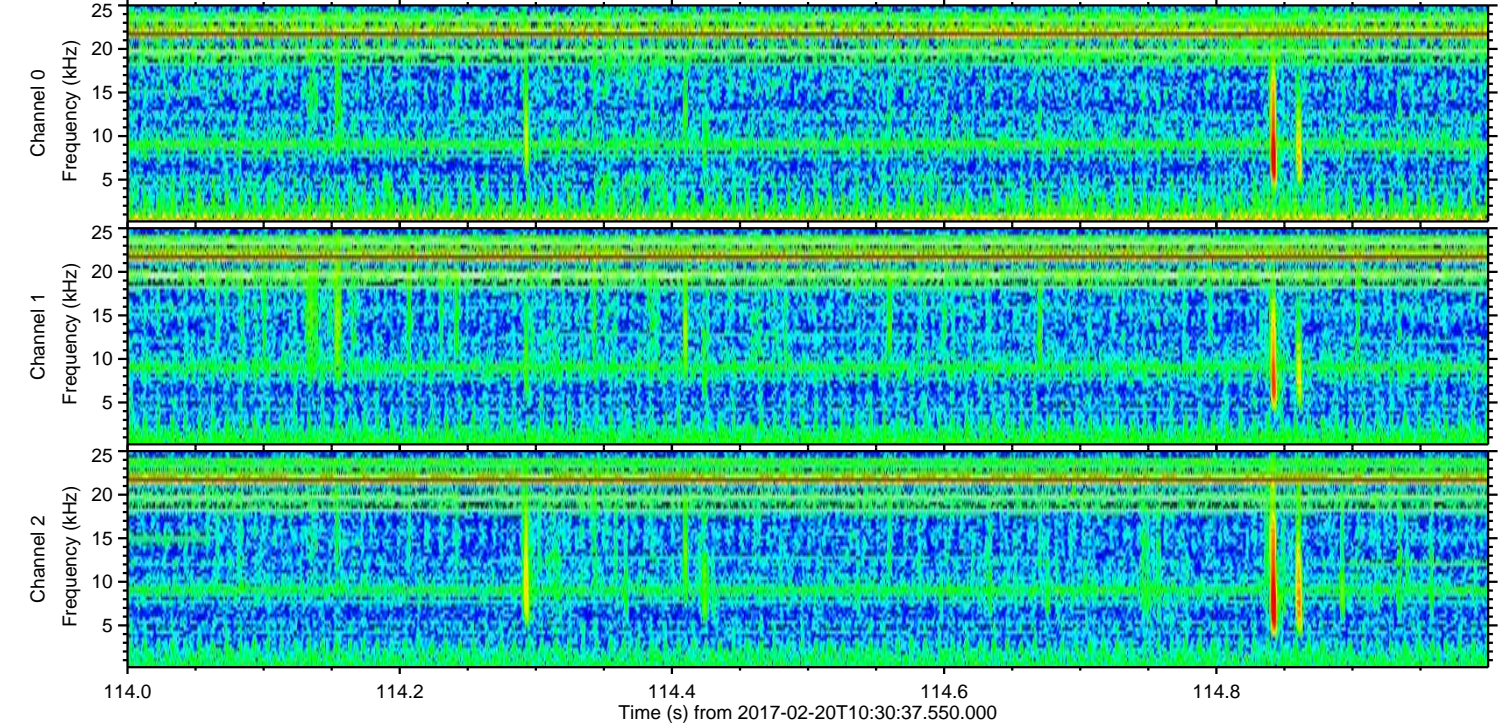
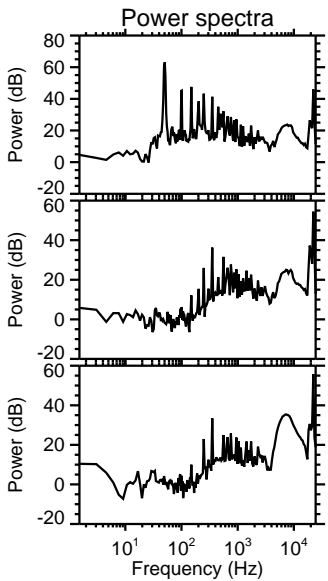
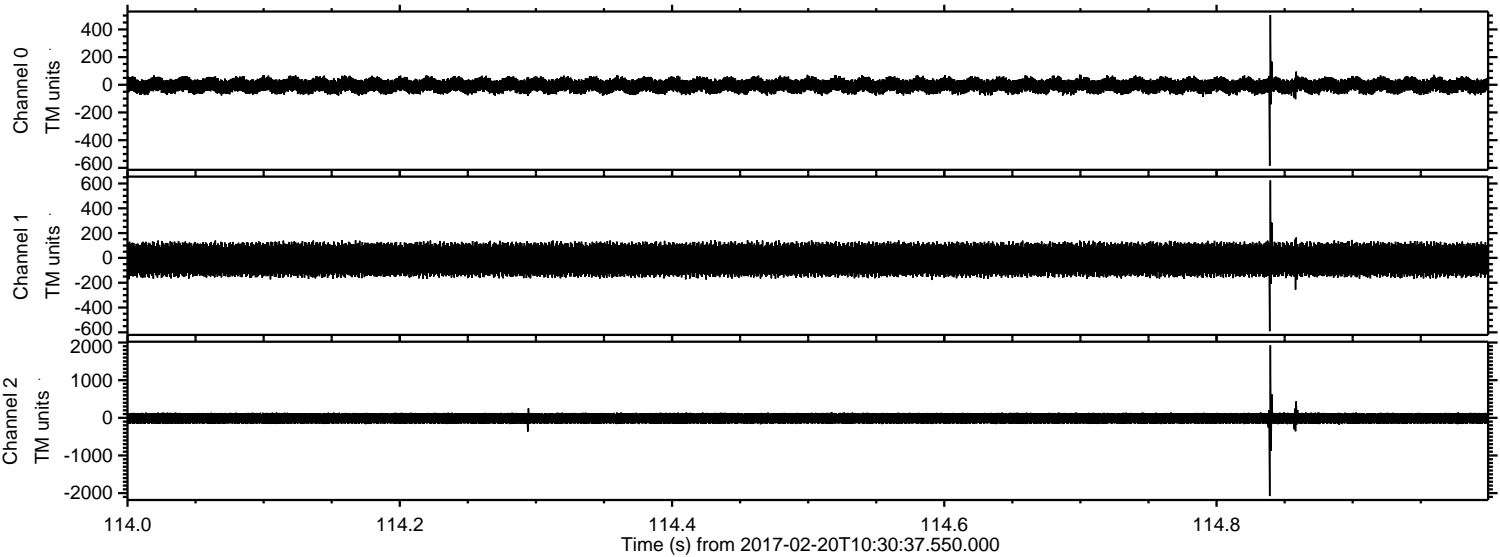

Processed Mon Feb 20 11:38:19 2017 by ELM ver.2012-10-06 from 001__elm20170220_103036__dat00.bin

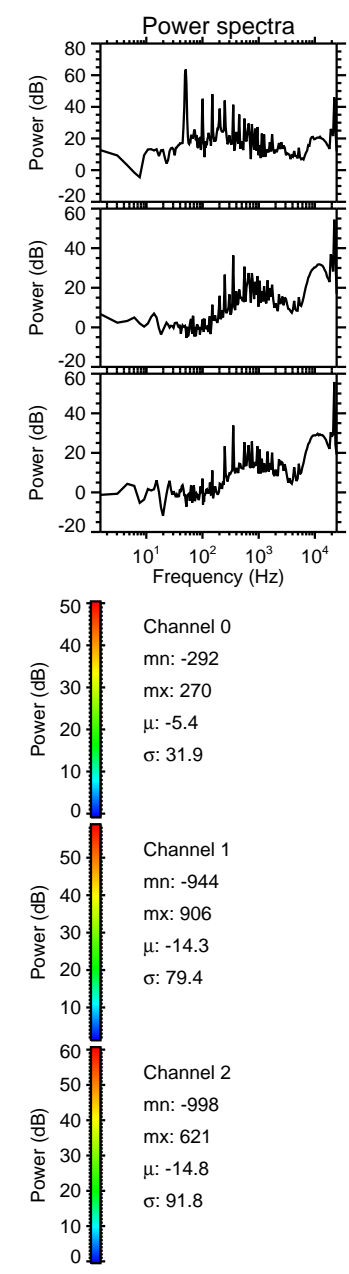
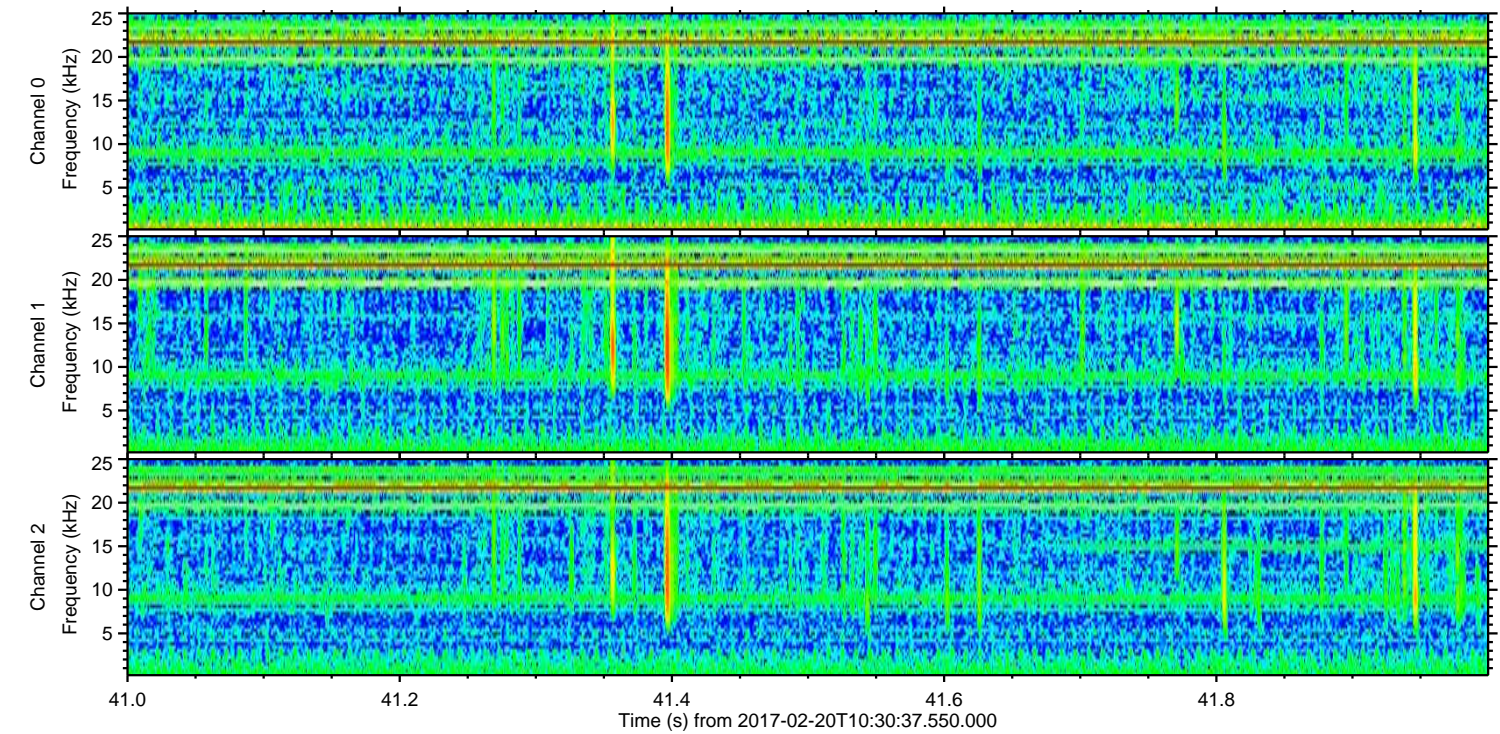
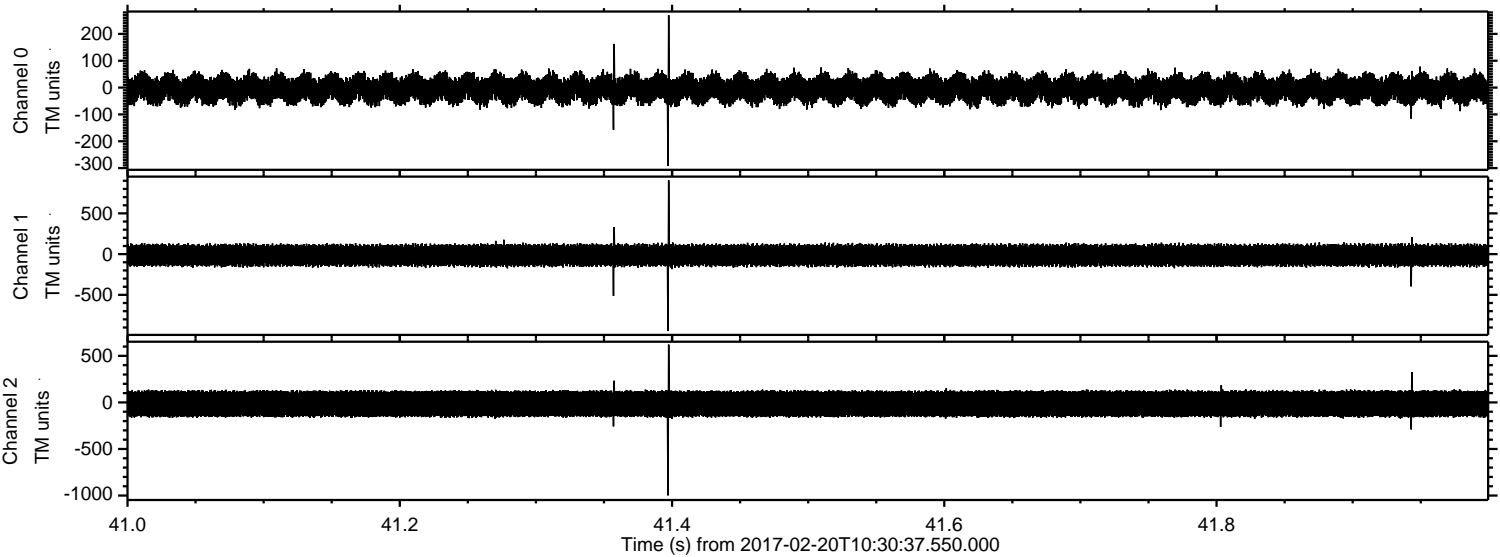

Processed Mon Feb 20 11:38:20 2017 by ELM ver.2012-10-06 from 001__elm20170220_103036__dat00.bin

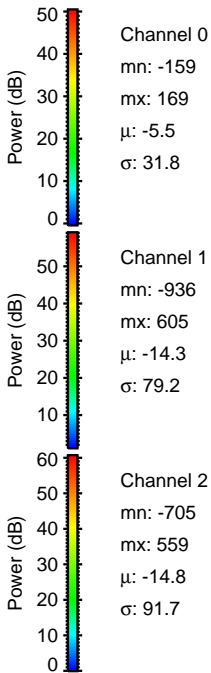
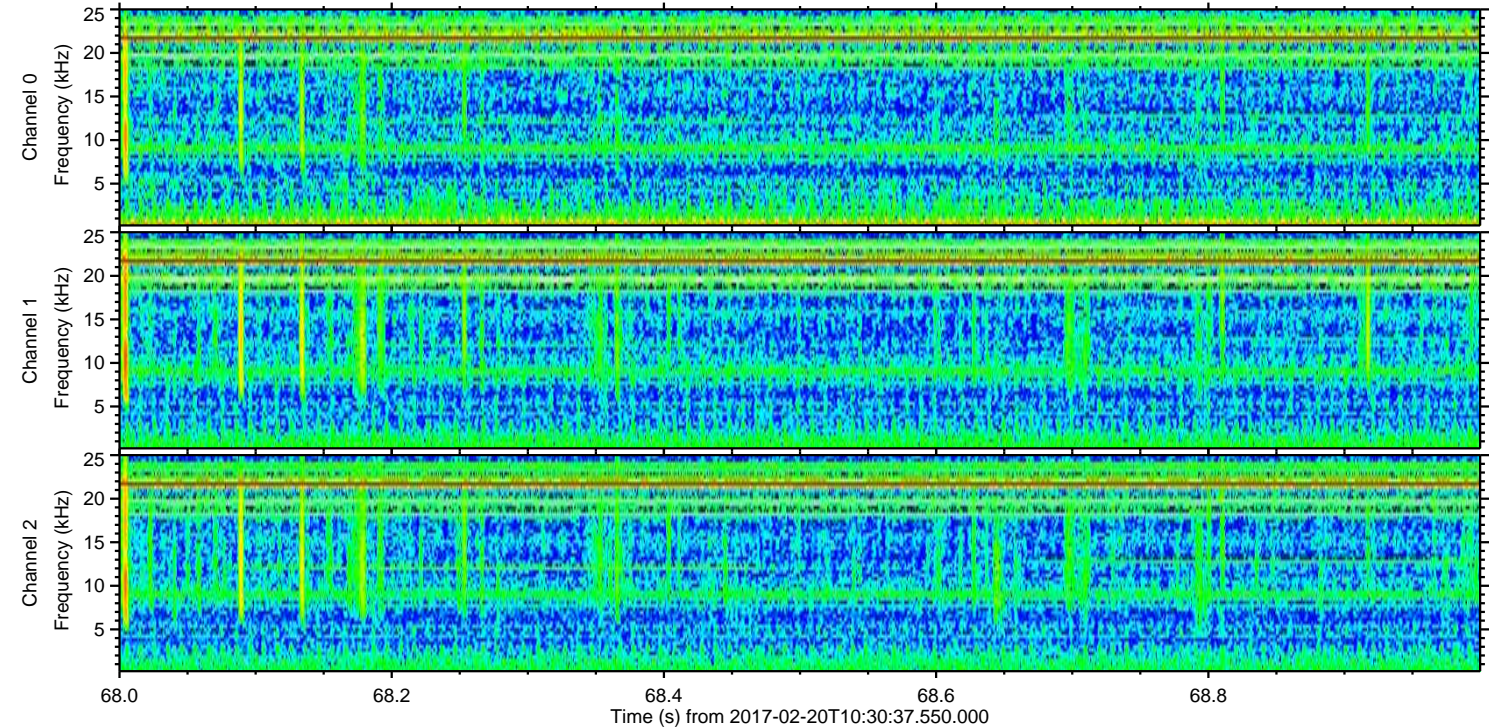
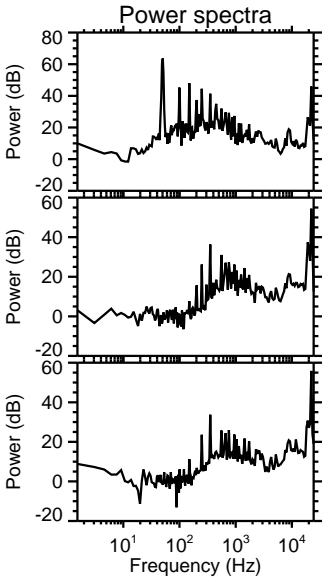
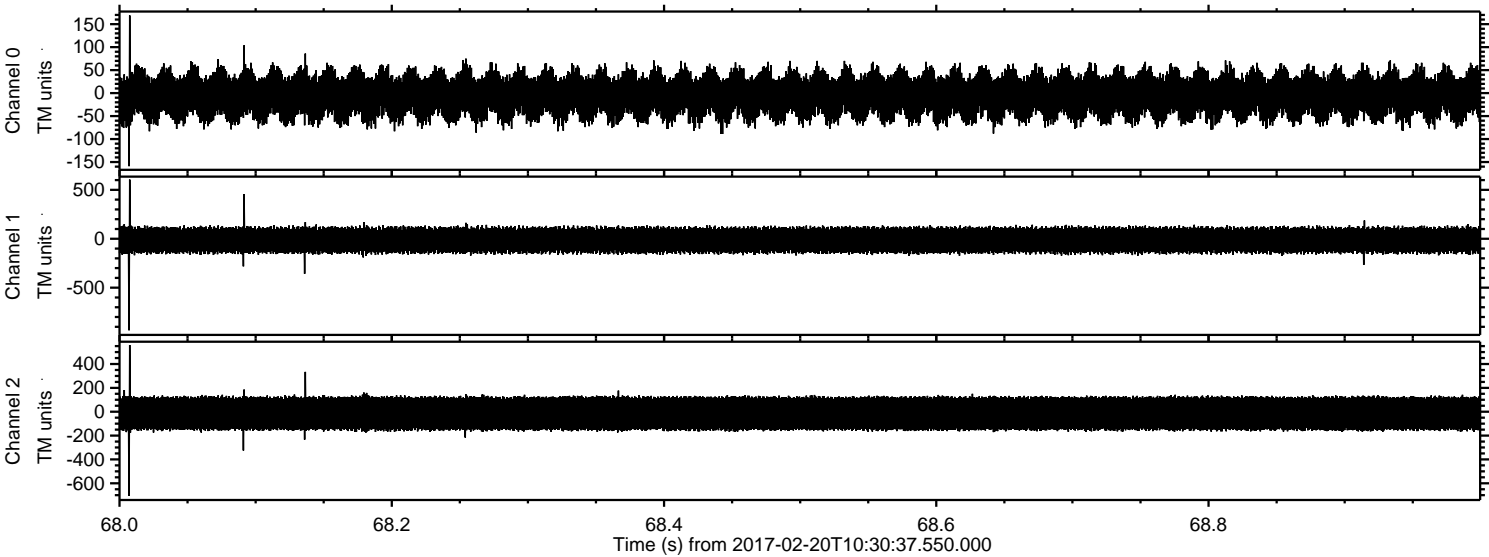

ELMAVAN 3D WAVEFORMS (Measured data sampled at 50 kHz) 51000 packets of 144 samples from 2017-02-20T10:30:37.550.000. Part 146/147

Processed Mon Feb 20 11:38:21 2017 by ELM ver.2012-10-06 from 001__elm20170220_103036__dat00.bin

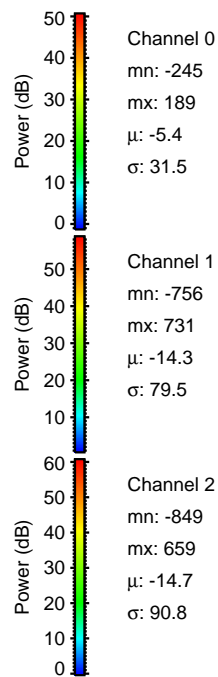
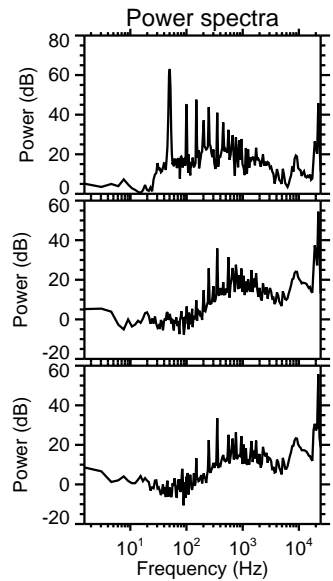
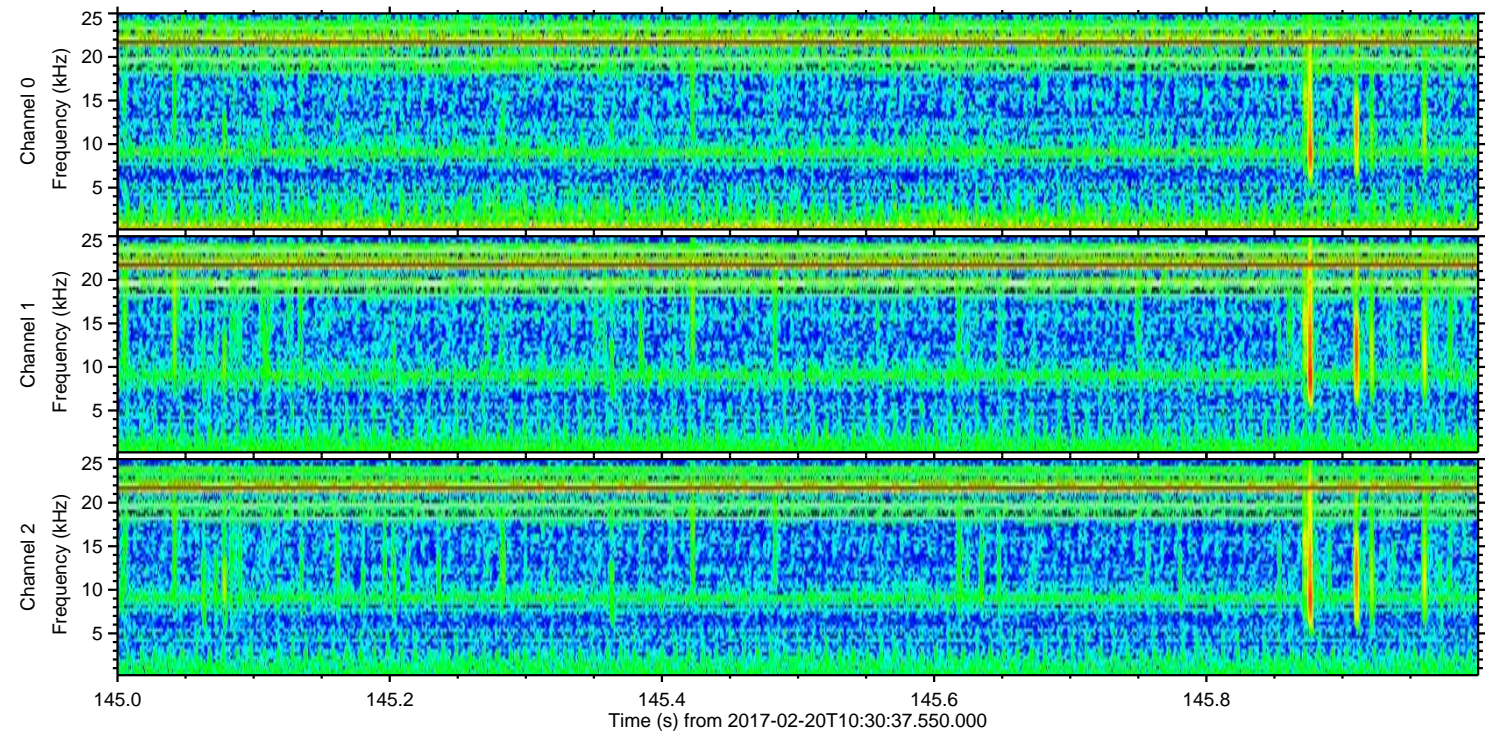
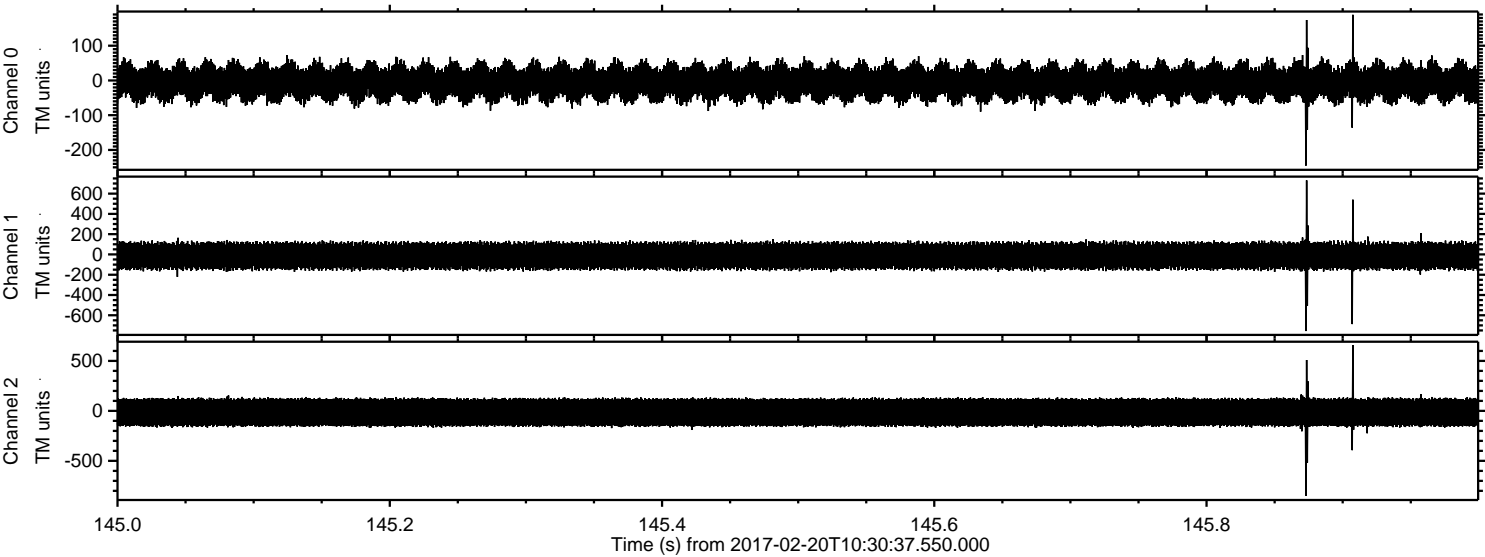

Processed Mon Feb 20 11:38:22 2017 by ELM ver.2012-10-06 from 001__elm20170220_103036__dat00.bin

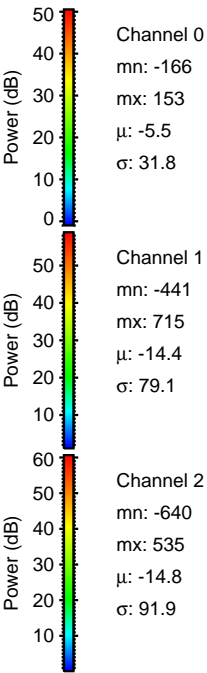
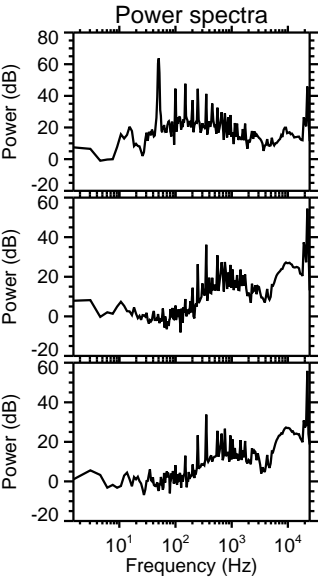
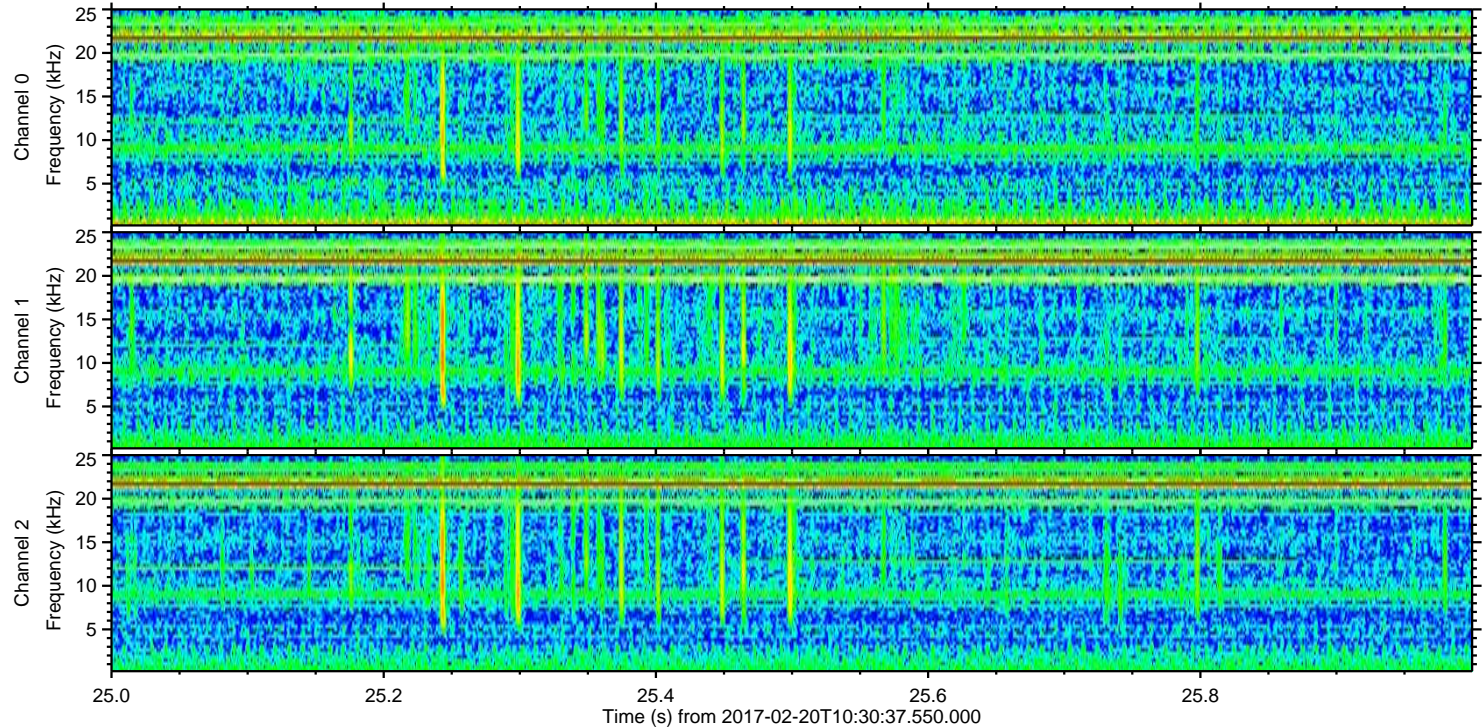
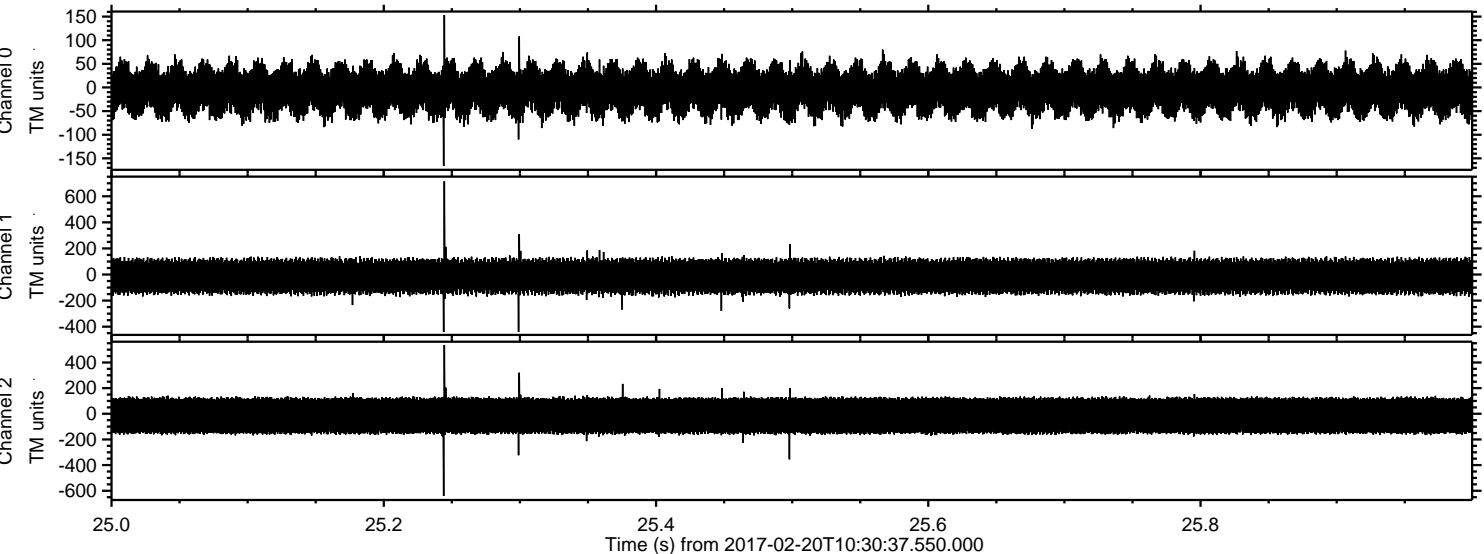

Processed Mon Feb 20 11:38:23 2017 by ELM ver.2012-10-06 from 001__elm20170220_103036__dat00.bin

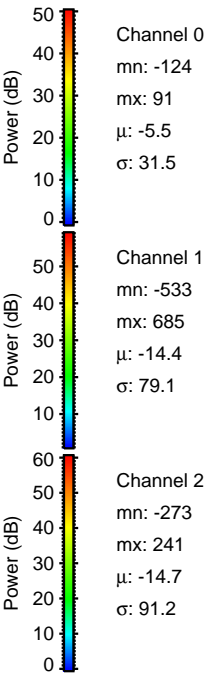
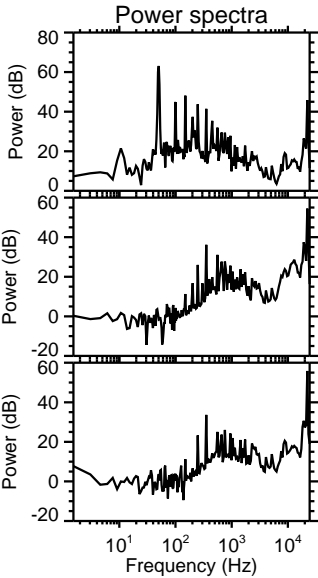
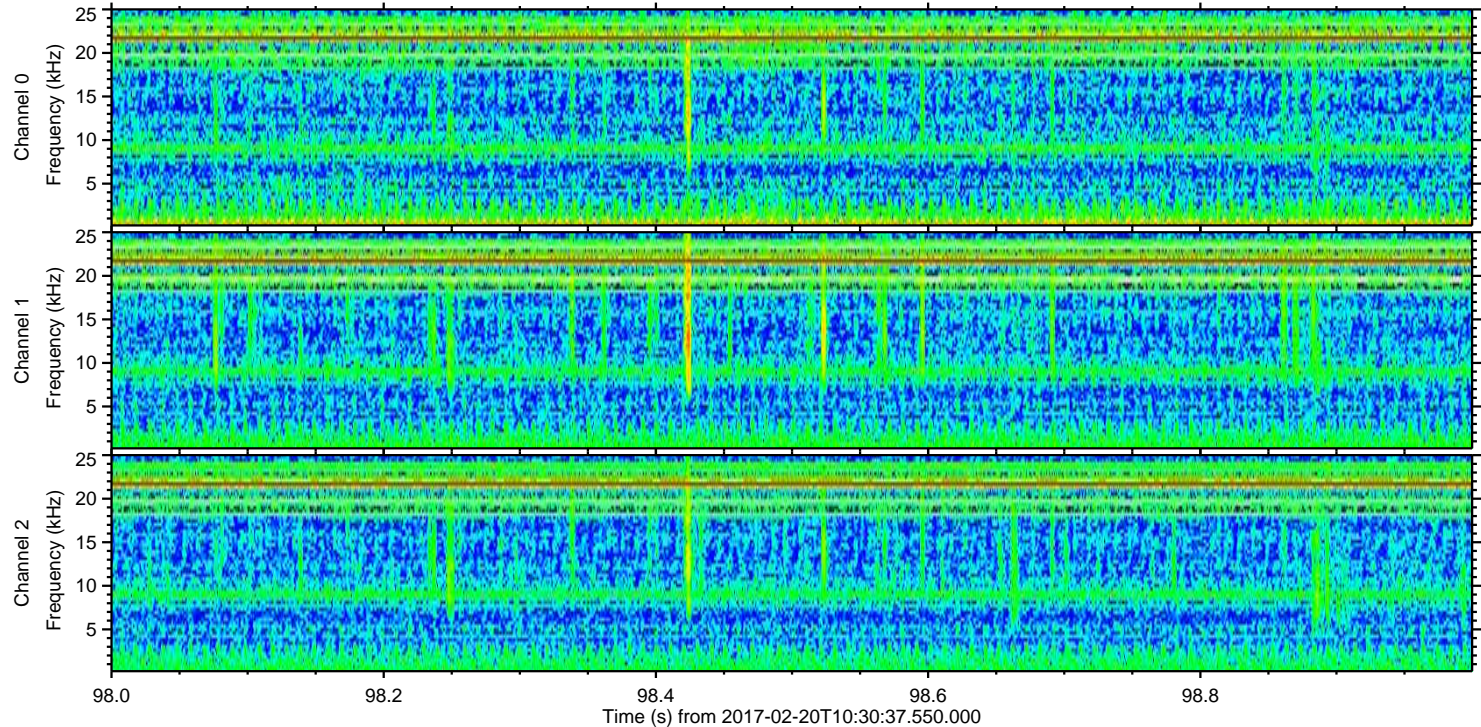
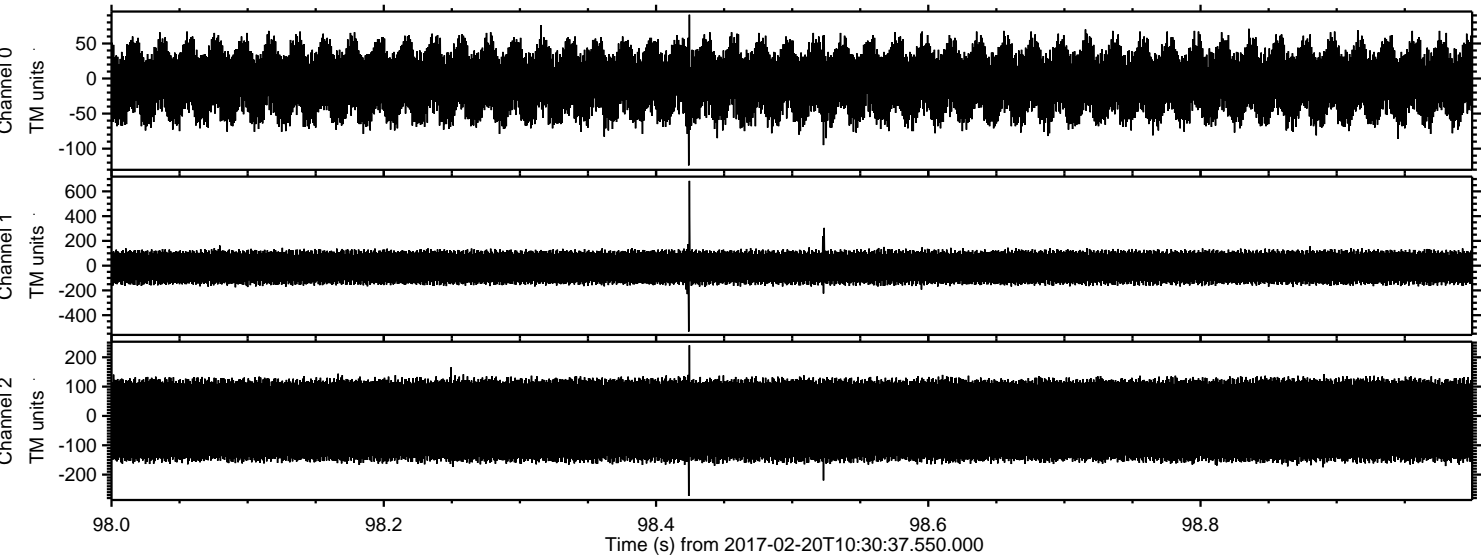

Processed Mon Feb 20 11:38:24 2017 by ELM ver.2012-10-06 from 001__elm20170220_103036__dat00.bin

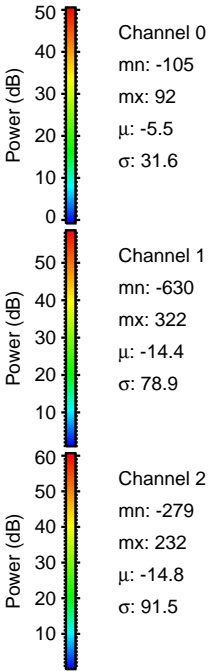
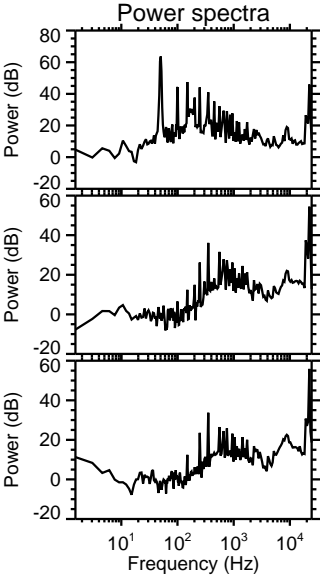
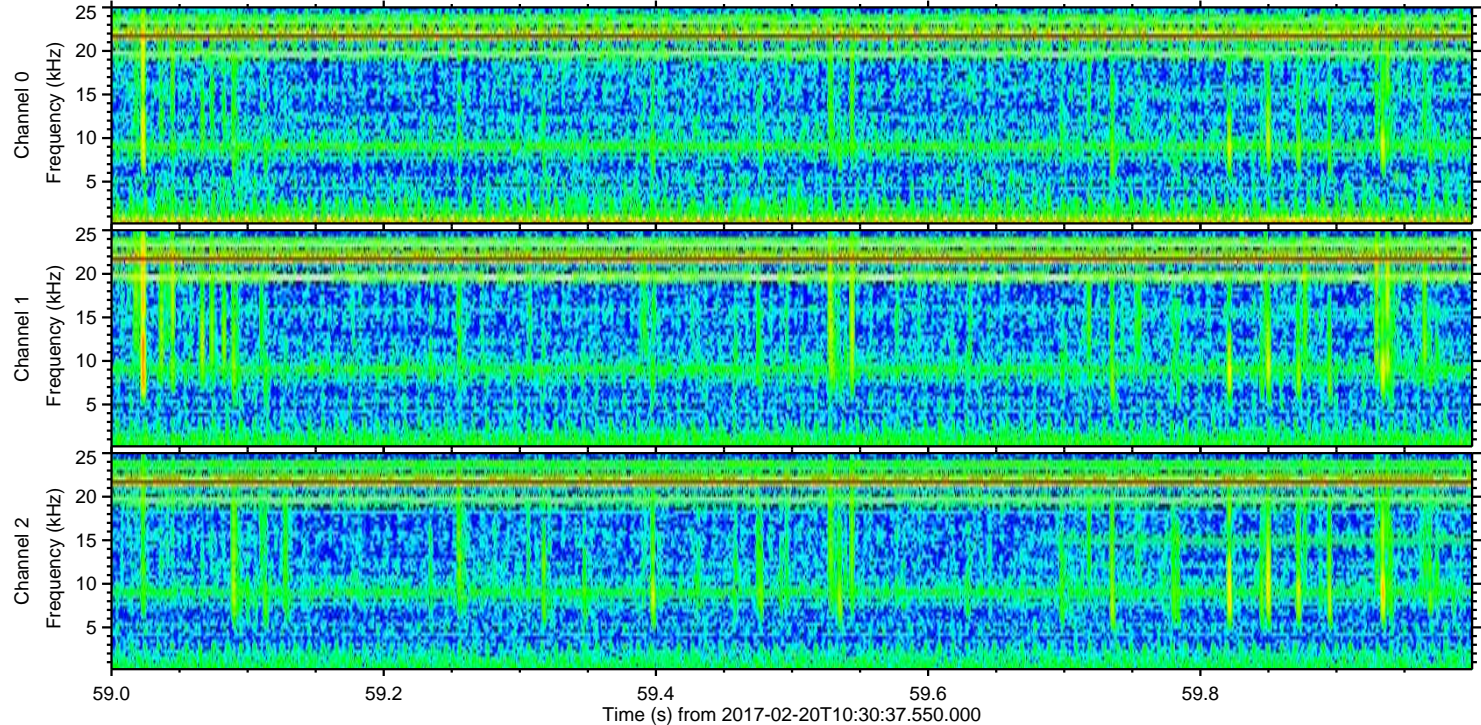
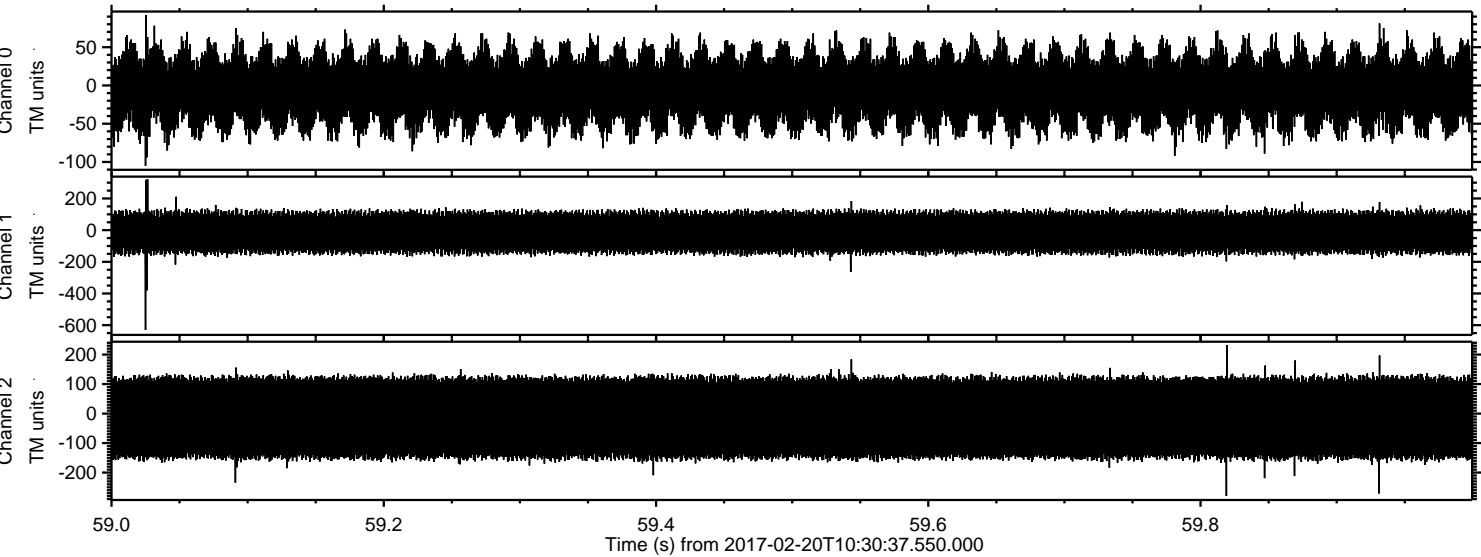

Processed Mon Feb 20 11:38:25 2017 by ELM ver.2012-10-06 from 001__elm20170220_103036__dat00.bin

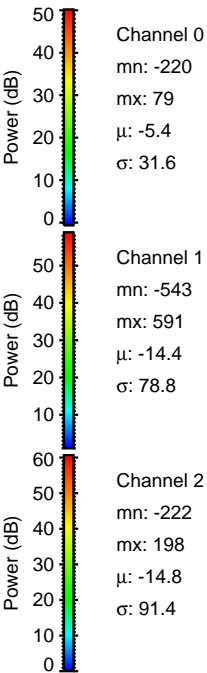
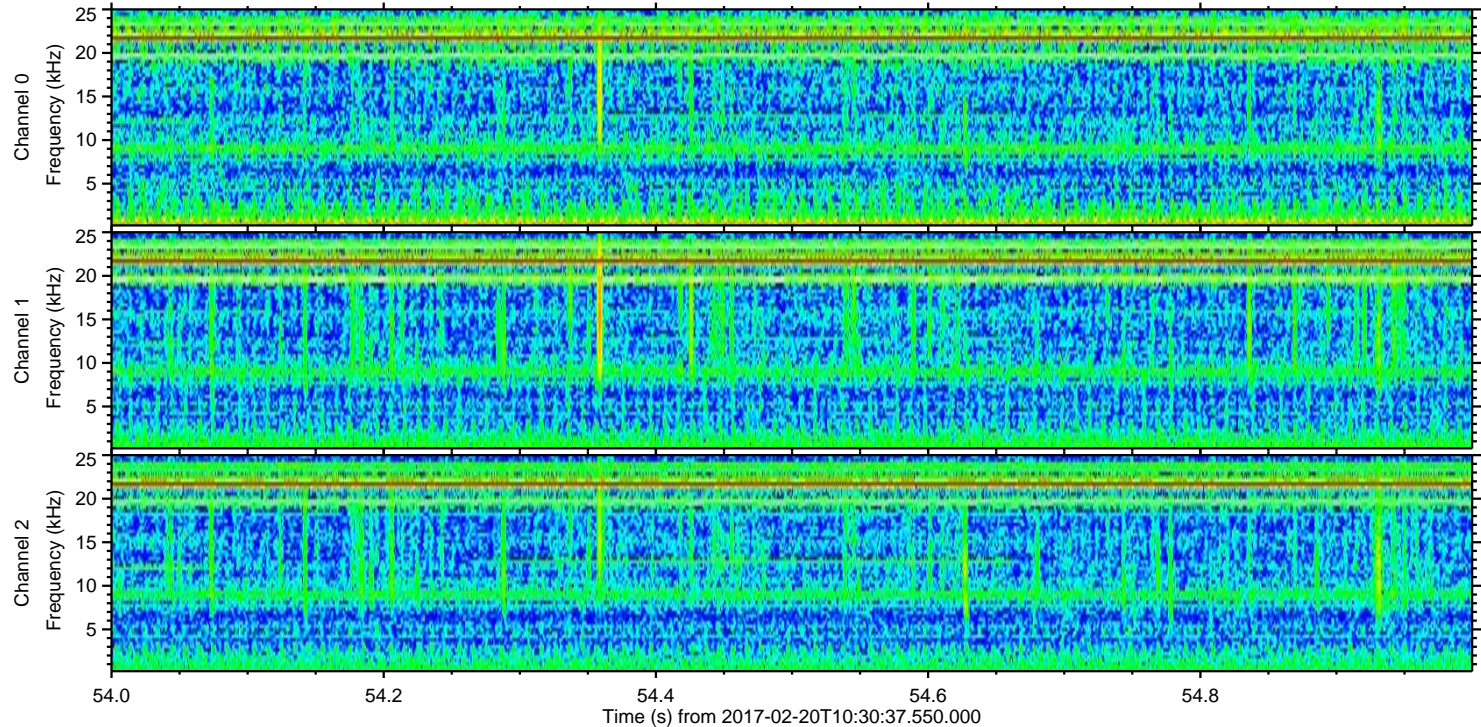
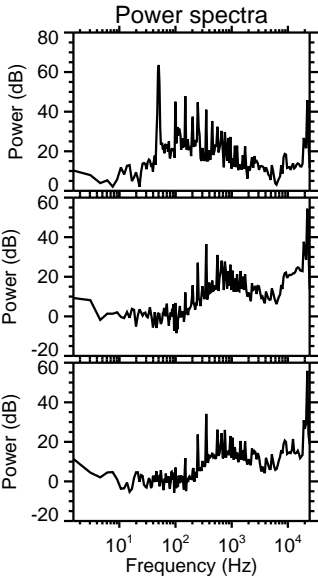
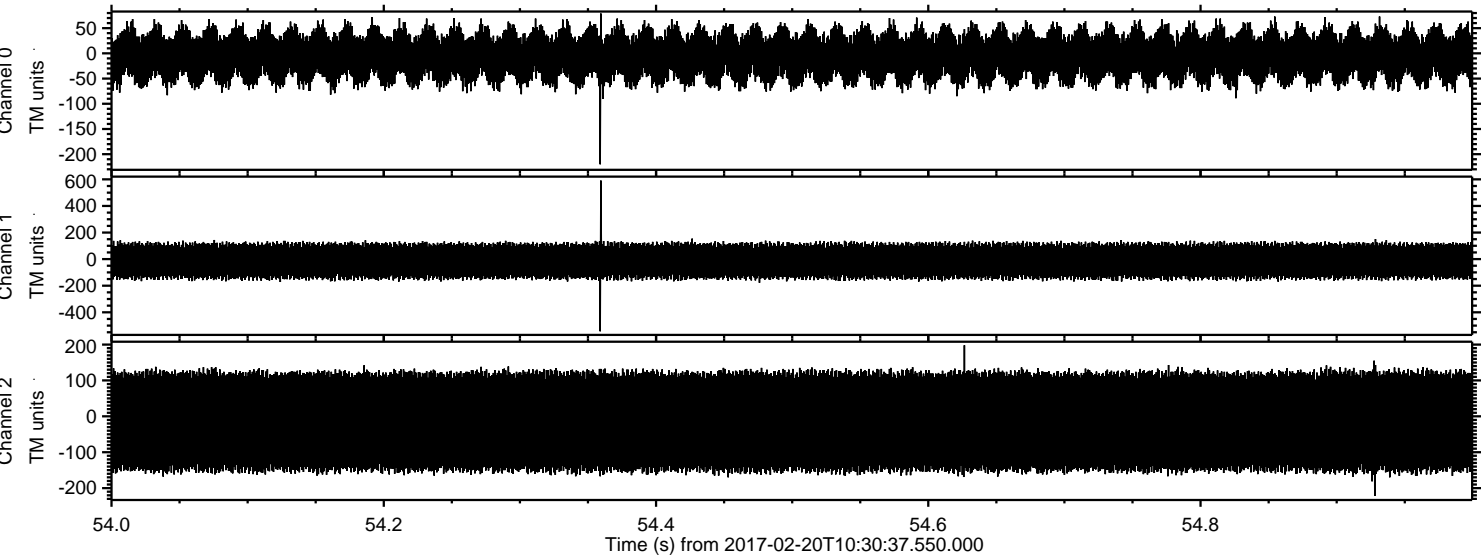

Processed Mon Feb 20 11:38:26 2017 by ELM ver.2012-10-06 from 001__elm20170220_103036__dat00.bin

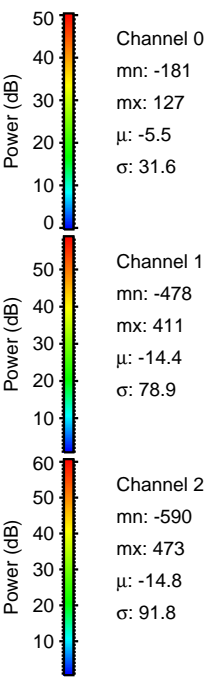
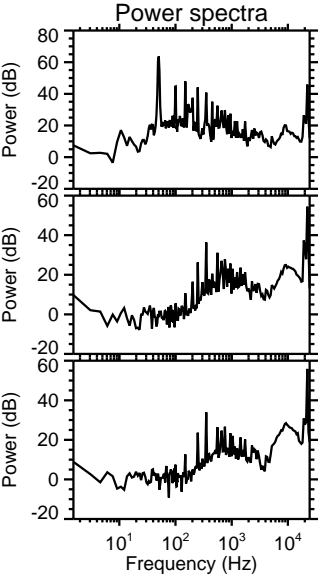
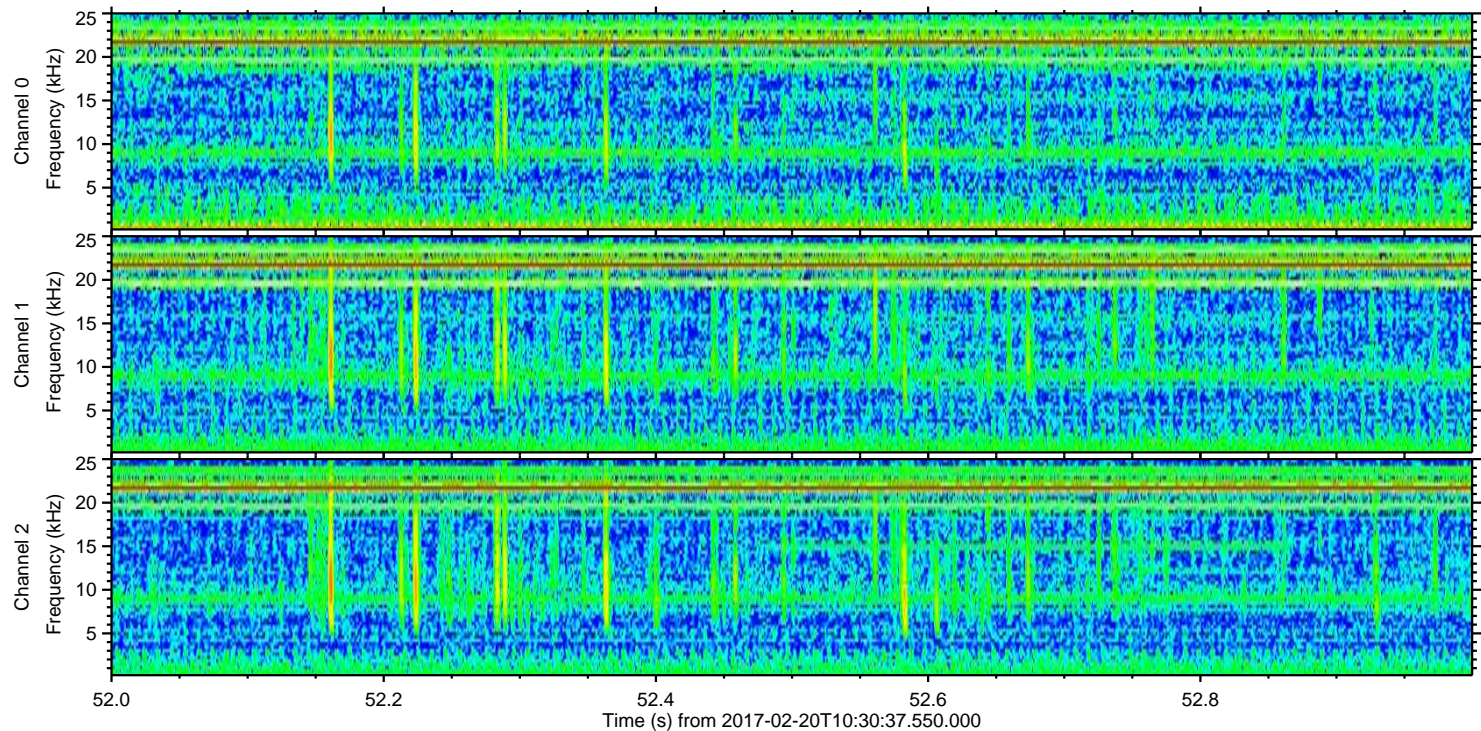
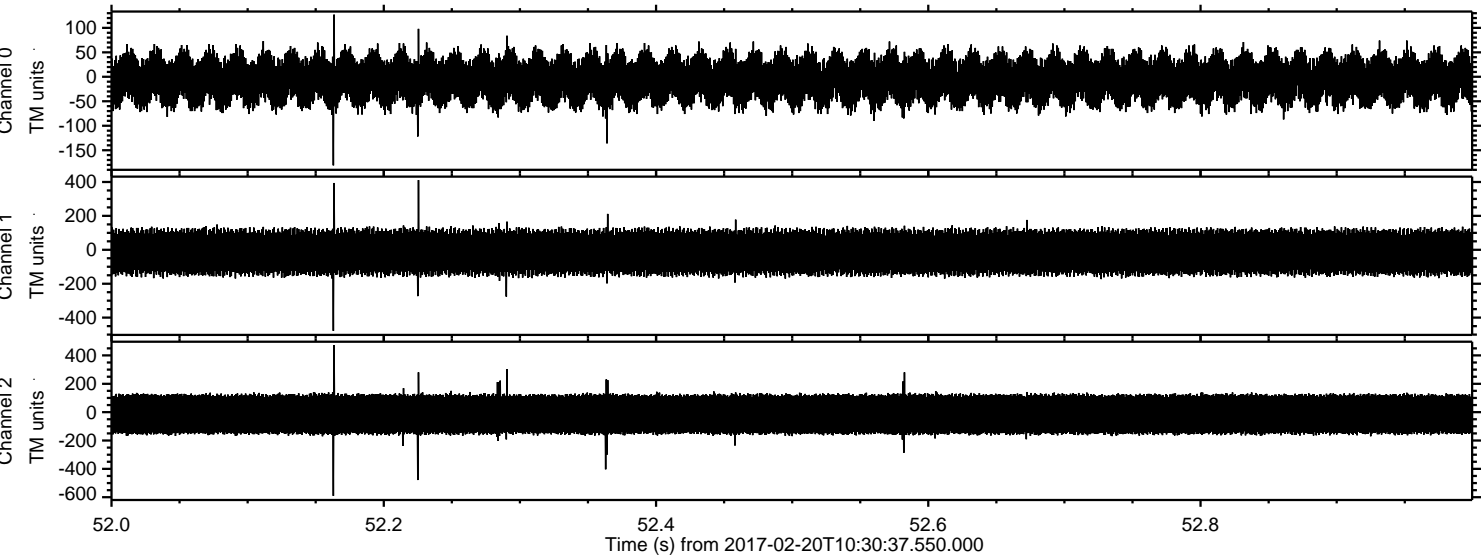

Processed Mon Feb 20 11:38:27 2017 by ELM ver.2012-10-06 from 001__elm20170220_103036__dat00.bin

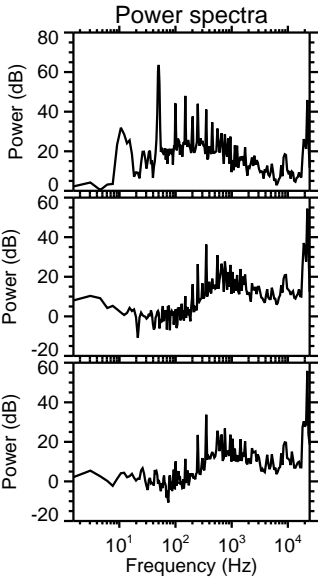
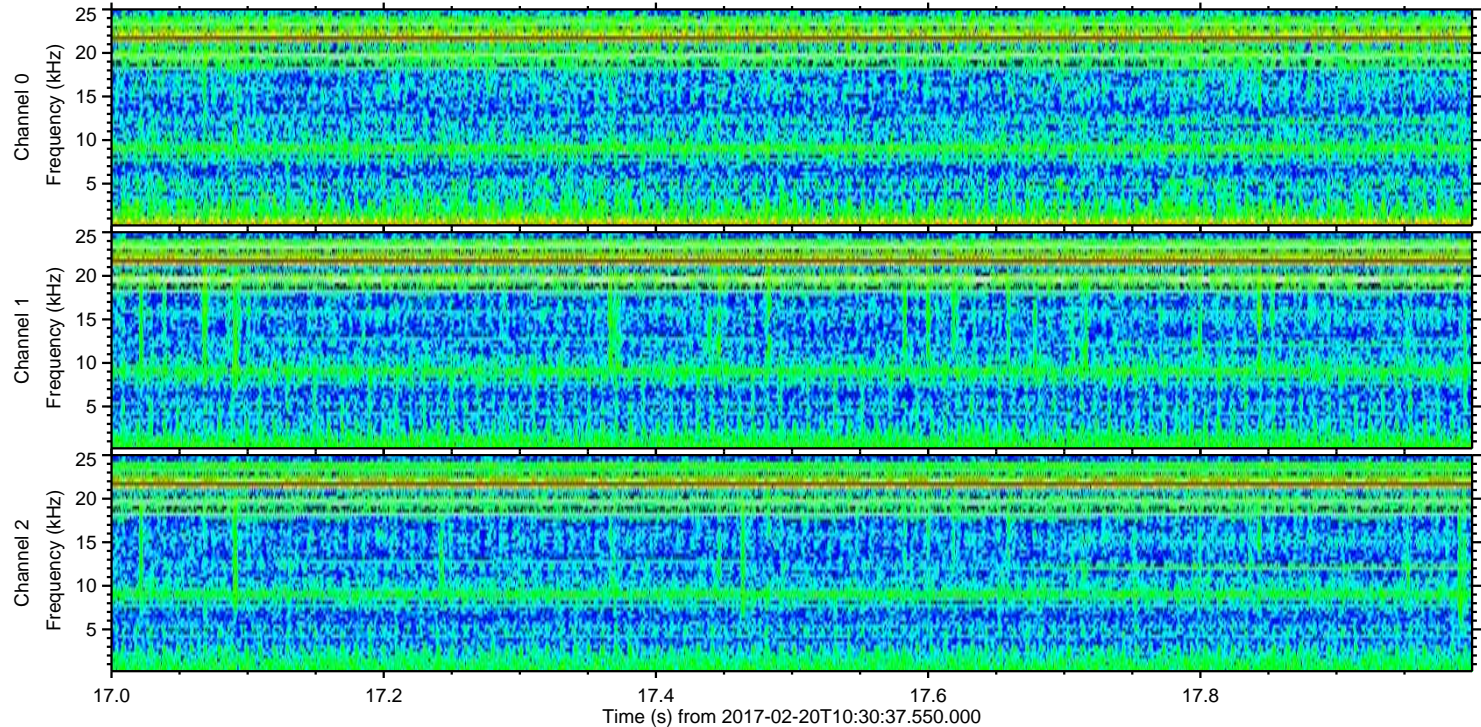
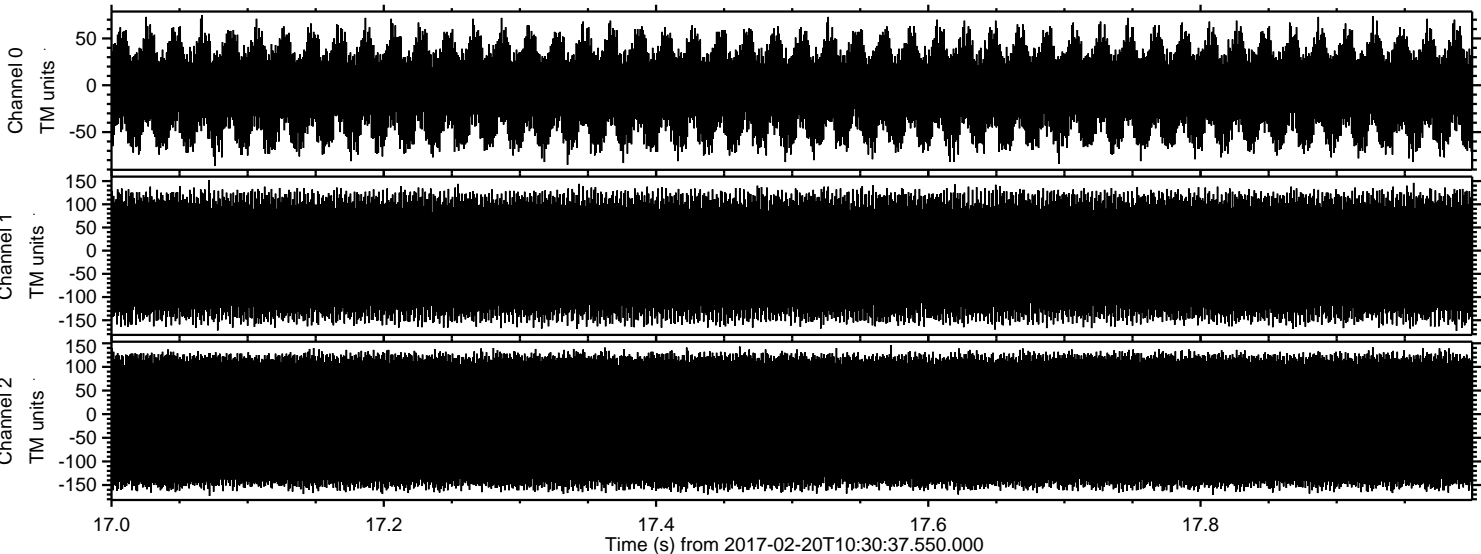

Channel 0
mn: -86
mx: 75
 μ : -5.4
 σ : 31.7

Channel 1
mn: -173
mx: 152
 μ : -14.3
 σ : 78.8

Channel 2
mn: -173
mx: 146
 μ : -14.8
 σ : 91.6