

ELMAVAN 3D WAVEFORMS (Measured data sampled at 50 kHz) 51000 packets of 144 samples from 2017-02-20T05:10:24.147.000.

Processed Mon Feb 20 06:18:29 2017 by ELM ver.2012-10-06 from 001__elm20170220_051023__dat00.bin

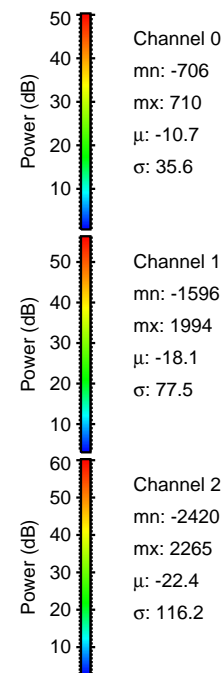
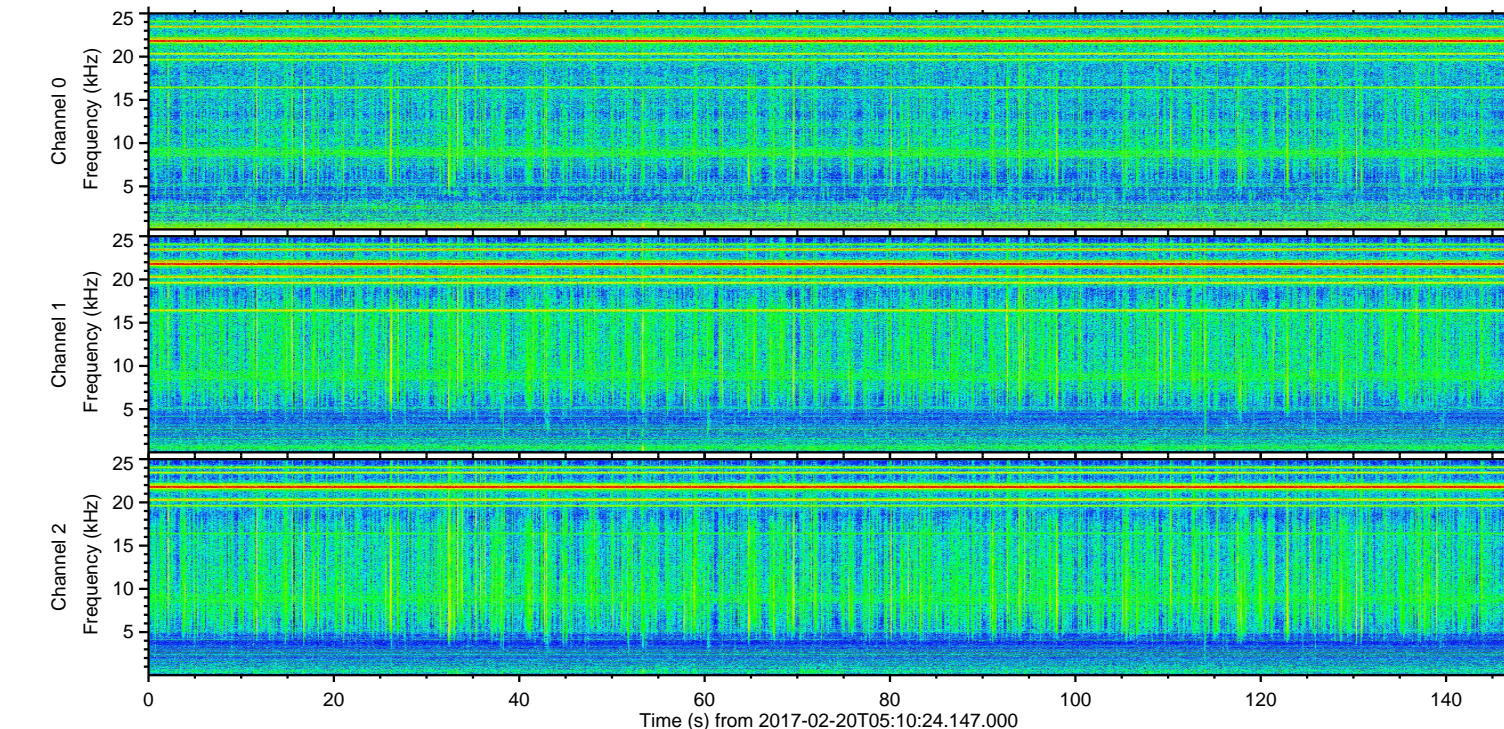
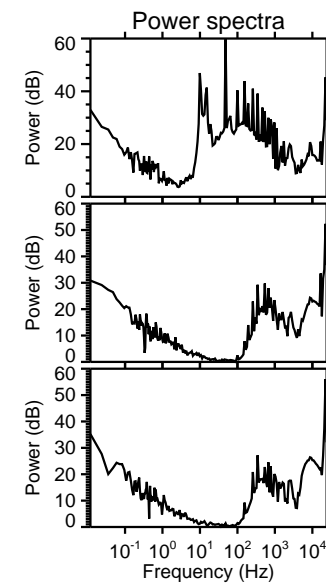
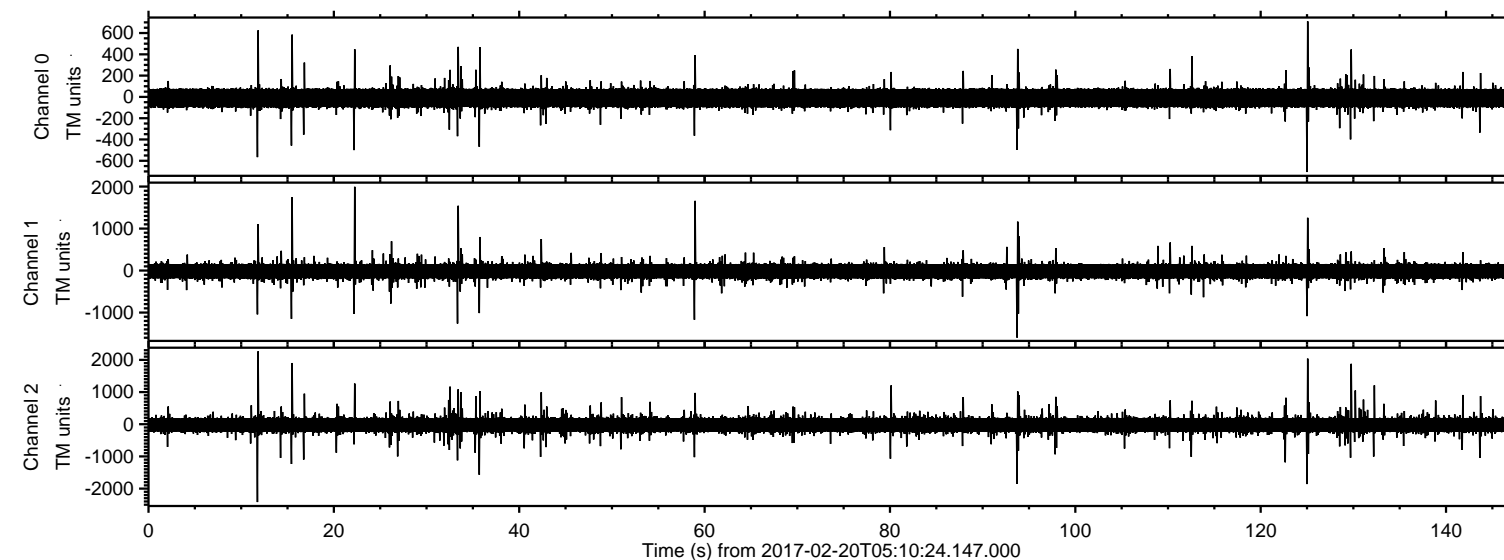

ELMAVAN 3D WAVEFORMS (Measured data sampled at 50 kHz) 51000 packets of 144 samples from 2017-02-20T05:10:24.147.000. Part 12/147

Processed Mon Feb 20 06:18:41 2017 by ELM ver.2012-10-06 from 001__elm20170220_051023__dat00.bin

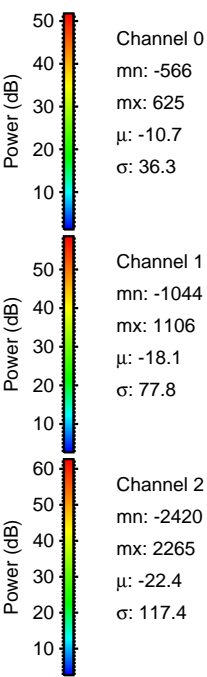
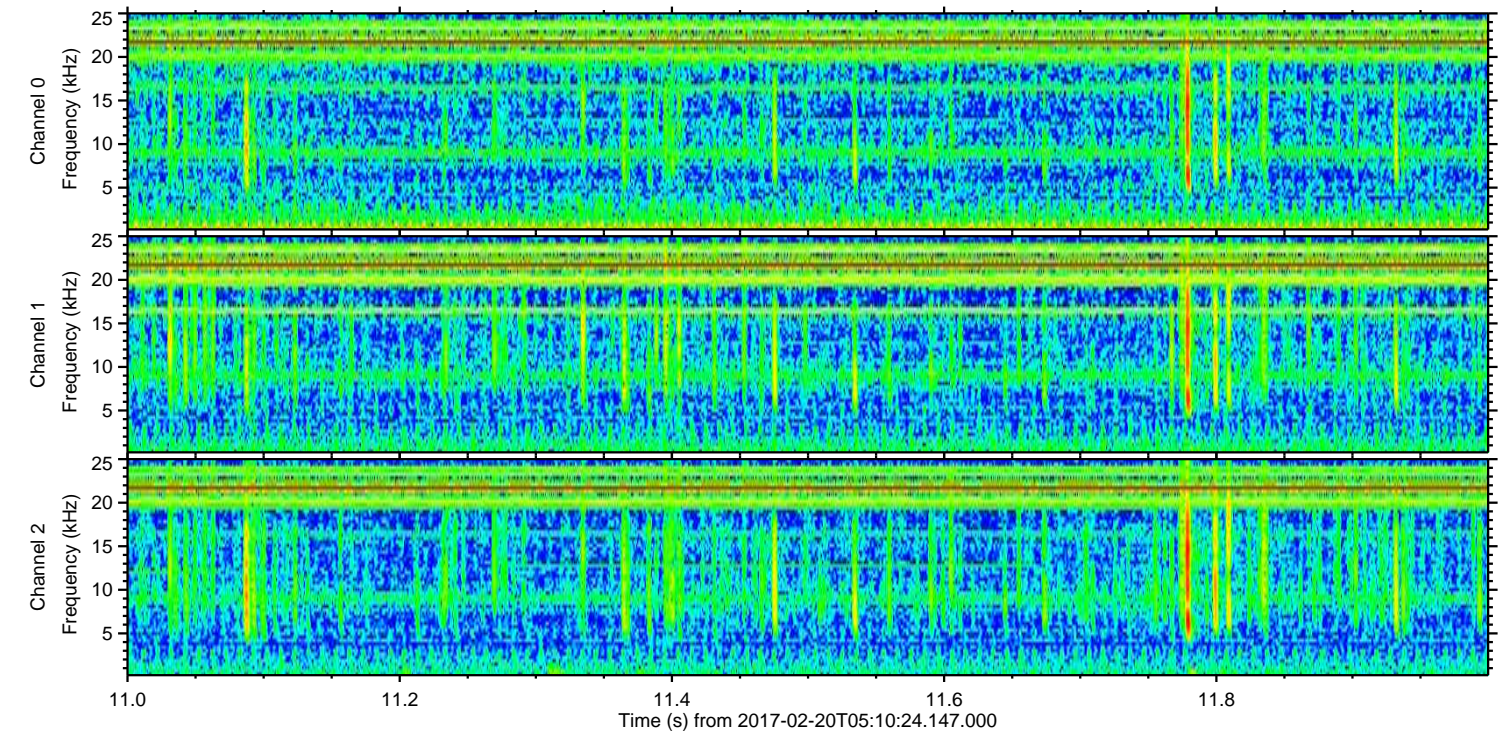
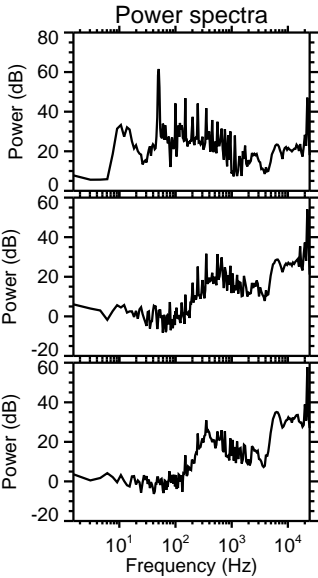
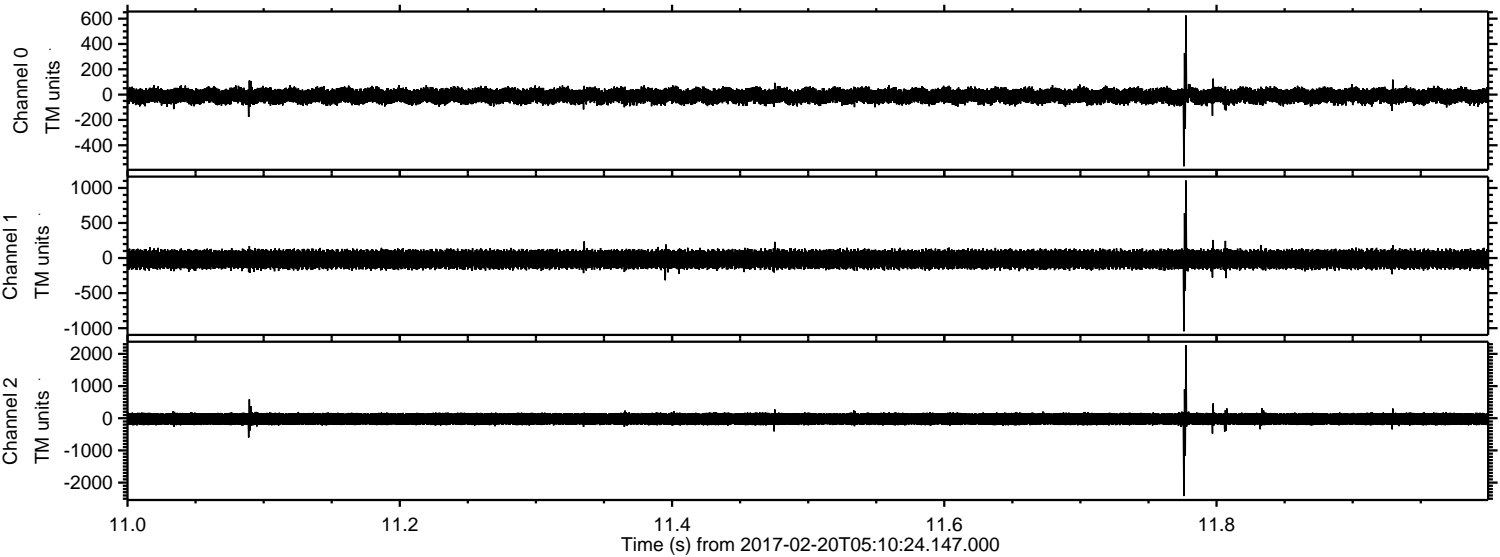

ELMAVAN 3D WAVEFORMS (Measured data sampled at 50 kHz) 51000 packets of 144 samples from 2017-02-20T05:10:24.147.000. Part 126/147

Processed Mon Feb 20 06:18:42 2017 by ELM ver.2012-10-06 from 001__elm20170220_051023__dat00.bin

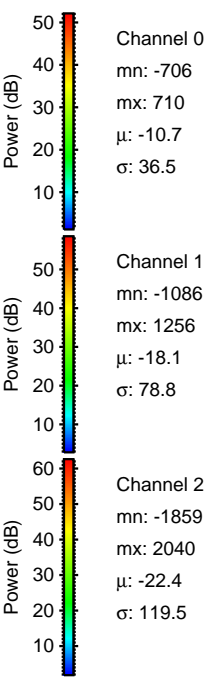
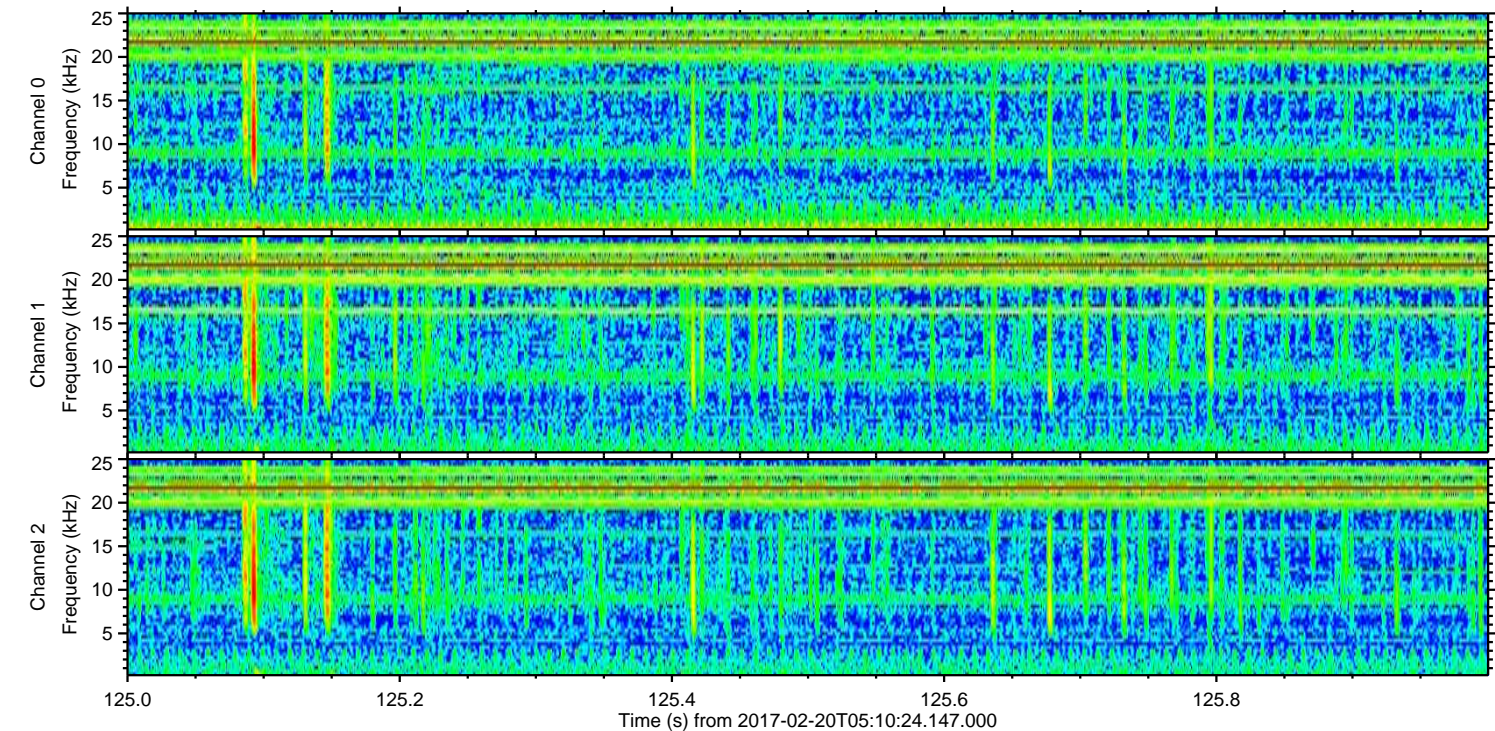
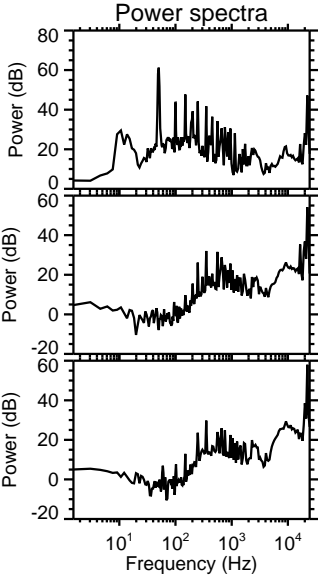
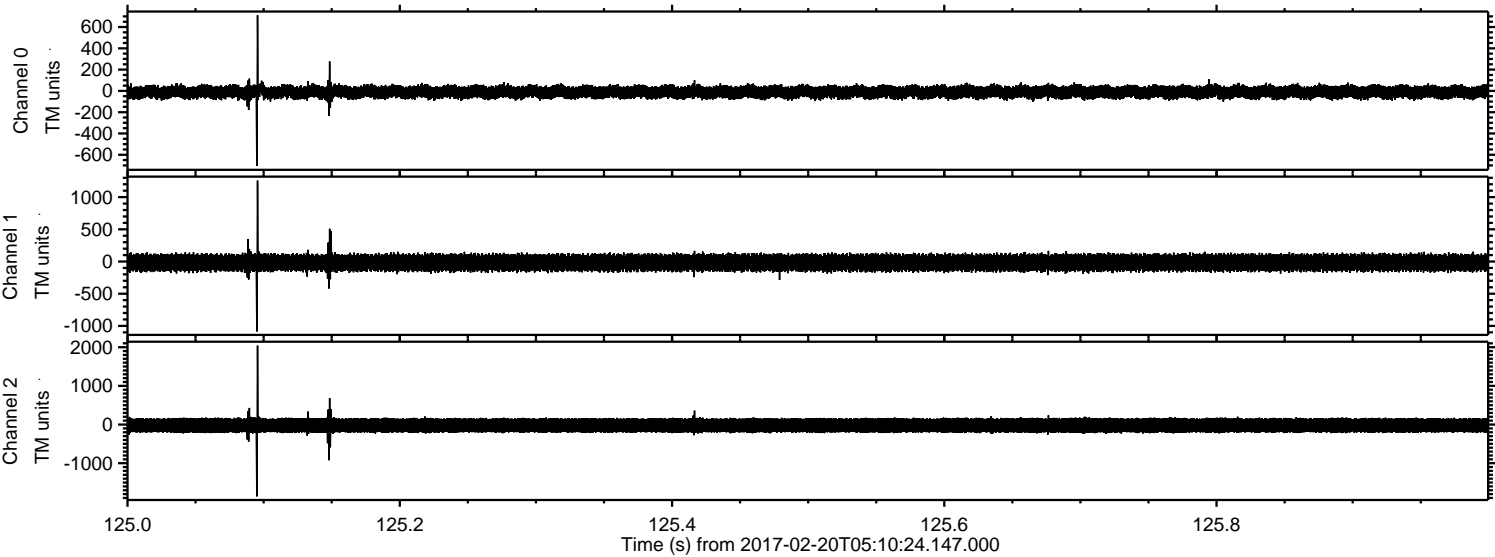

Processed Mon Feb 20 06:18:43 2017 by ELM ver.2012-10-06 from 001__elm20170220_051023__dat00.bin

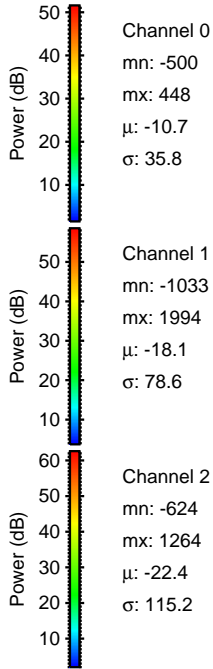
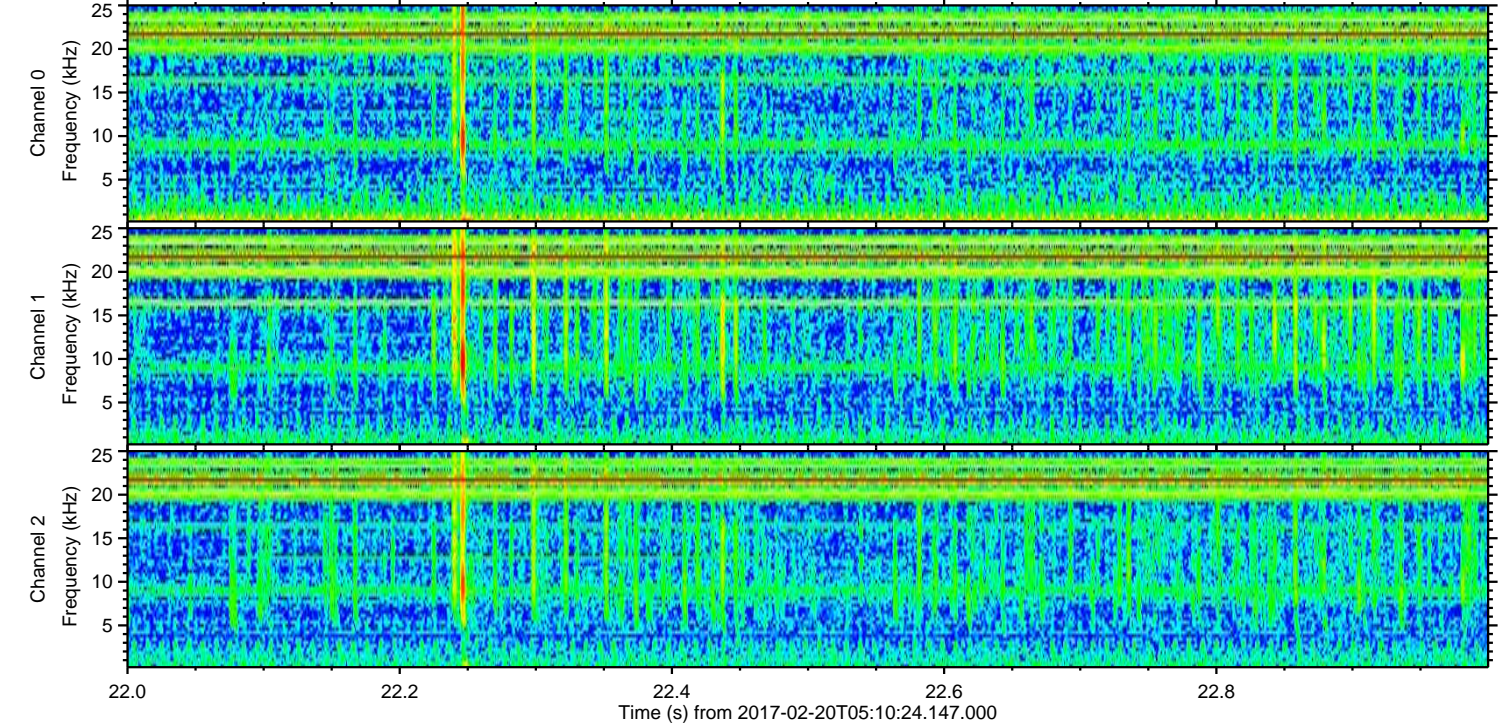
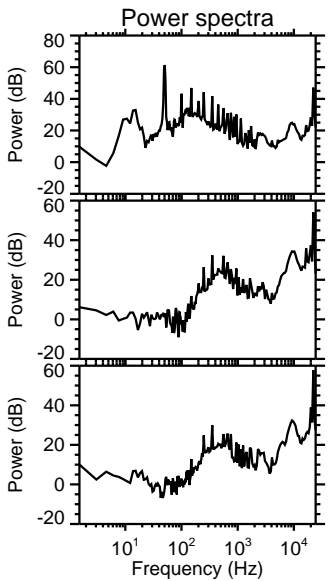
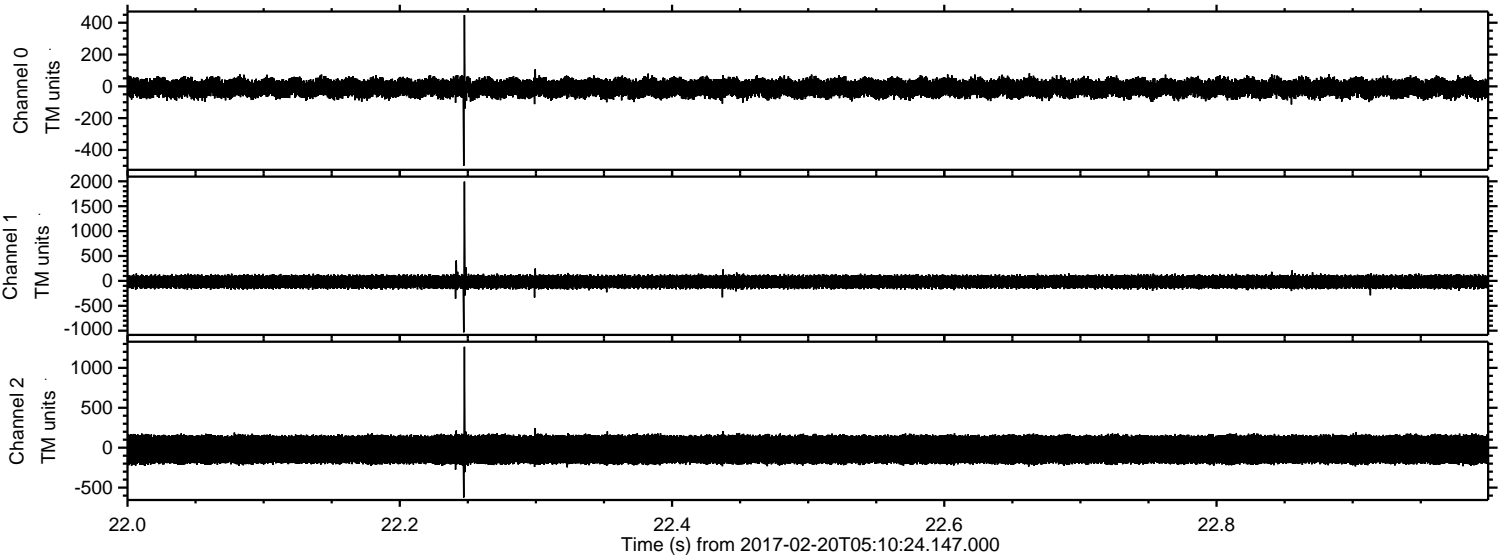

ELMAVAN 3D WAVEFORMS (Measured data sampled at 50 kHz) 51000 packets of 144 samples from 2017-02-20T05:10:24.147.000. Part 16/147

Processed Mon Feb 20 06:18:43 2017 by ELM ver.2012-10-06 from 001__elm20170220_051023__dat00.bin

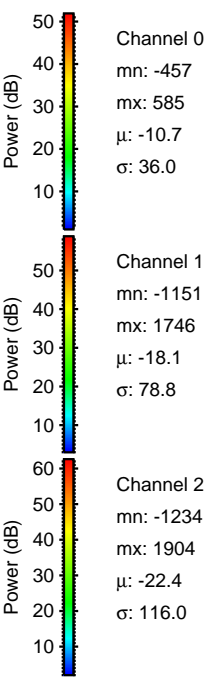
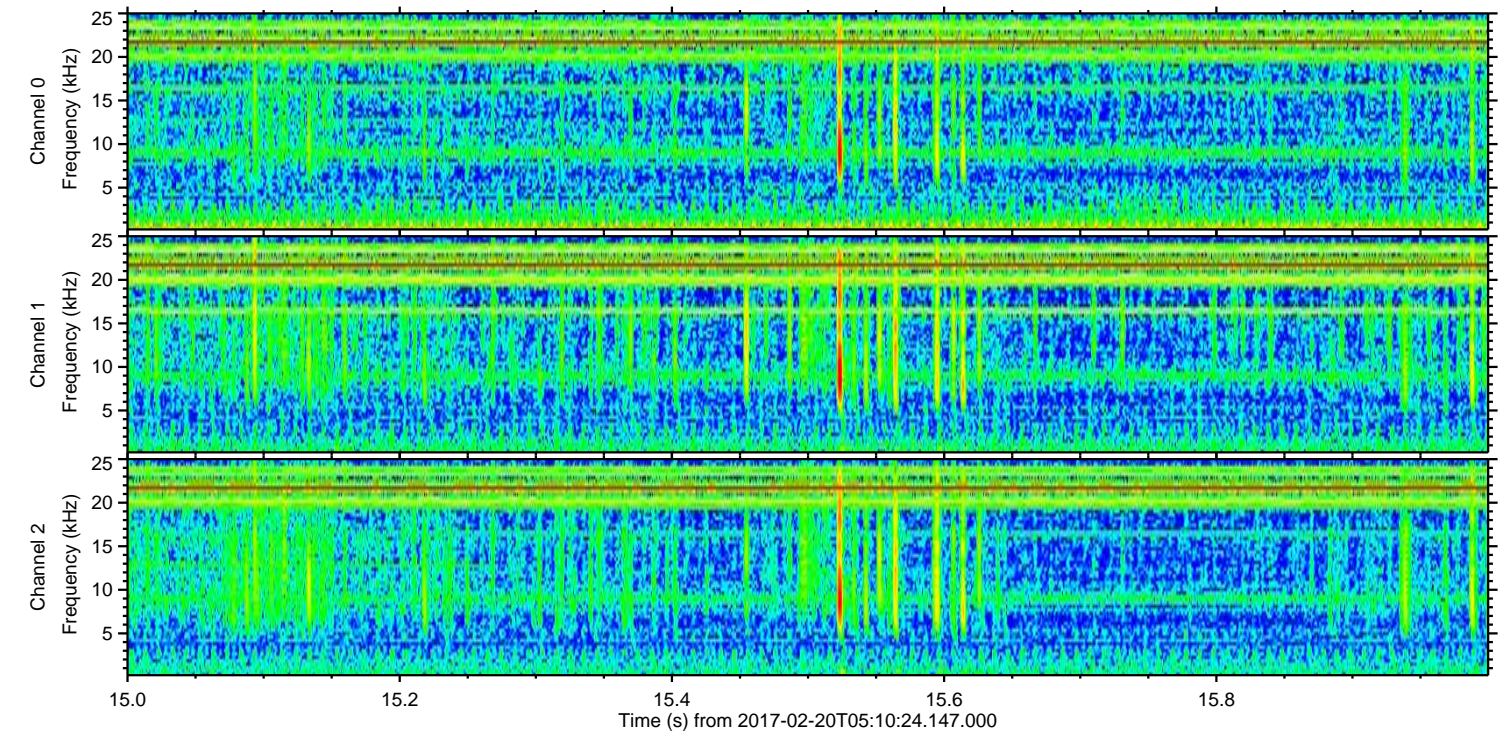
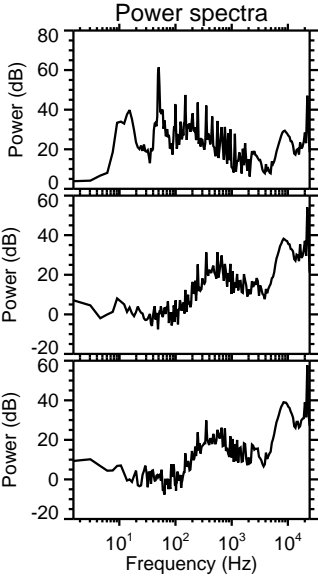
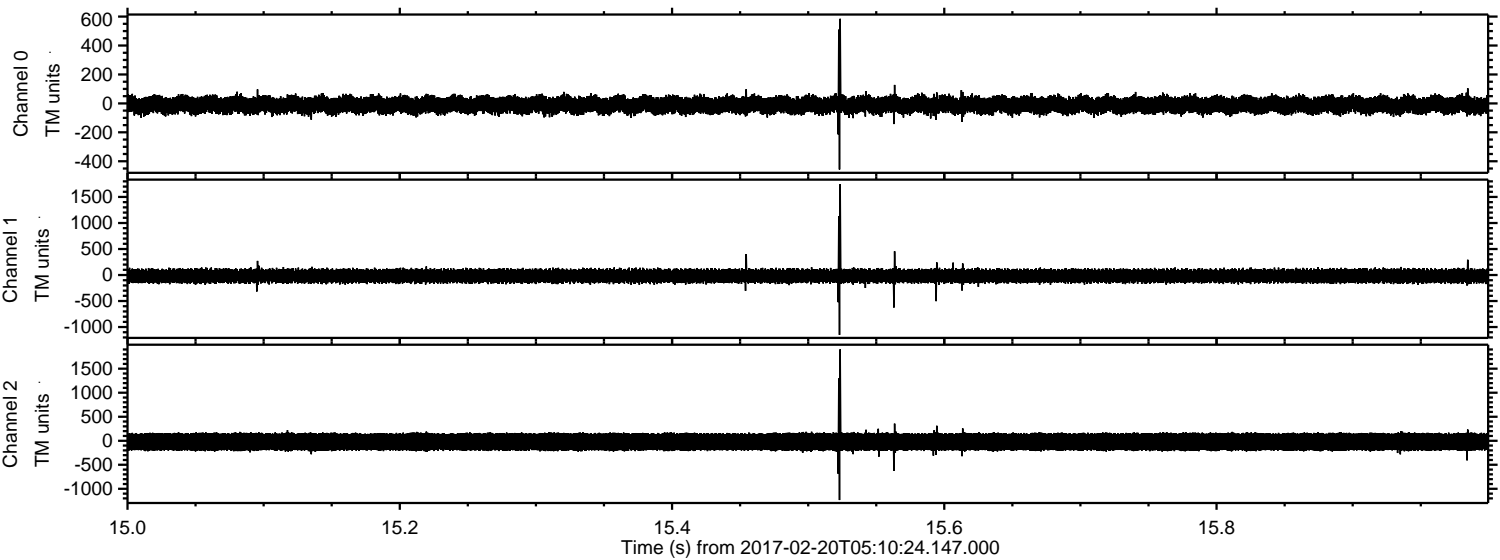

ELMAVAN 3D WAVEFORMS (Measured data sampled at 50 kHz) 51000 packets of 144 samples from 2017-02-20T05:10:24.147.000. Part 130/147

Processed Mon Feb 20 06:18:44 2017 by ELM ver.2012-10-06 from 001__elm20170220_051023__dat00.bin

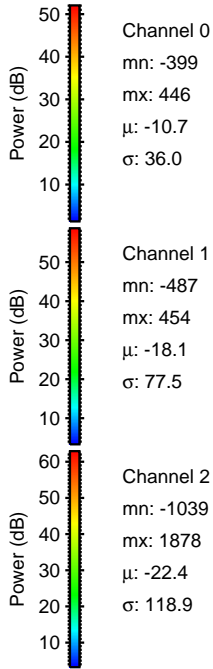
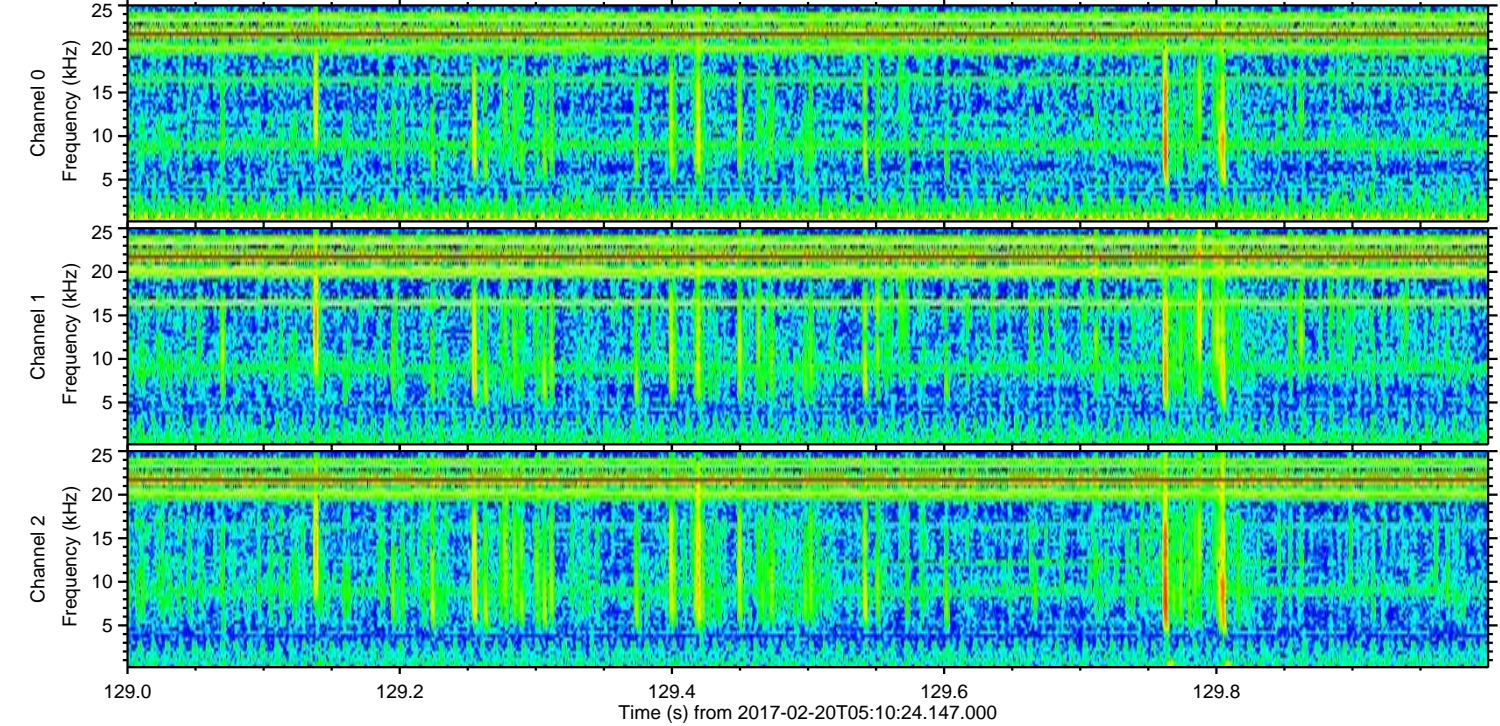
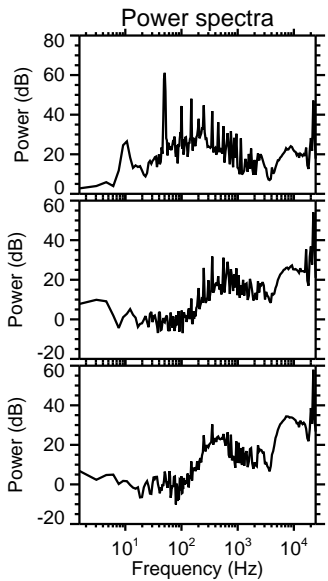
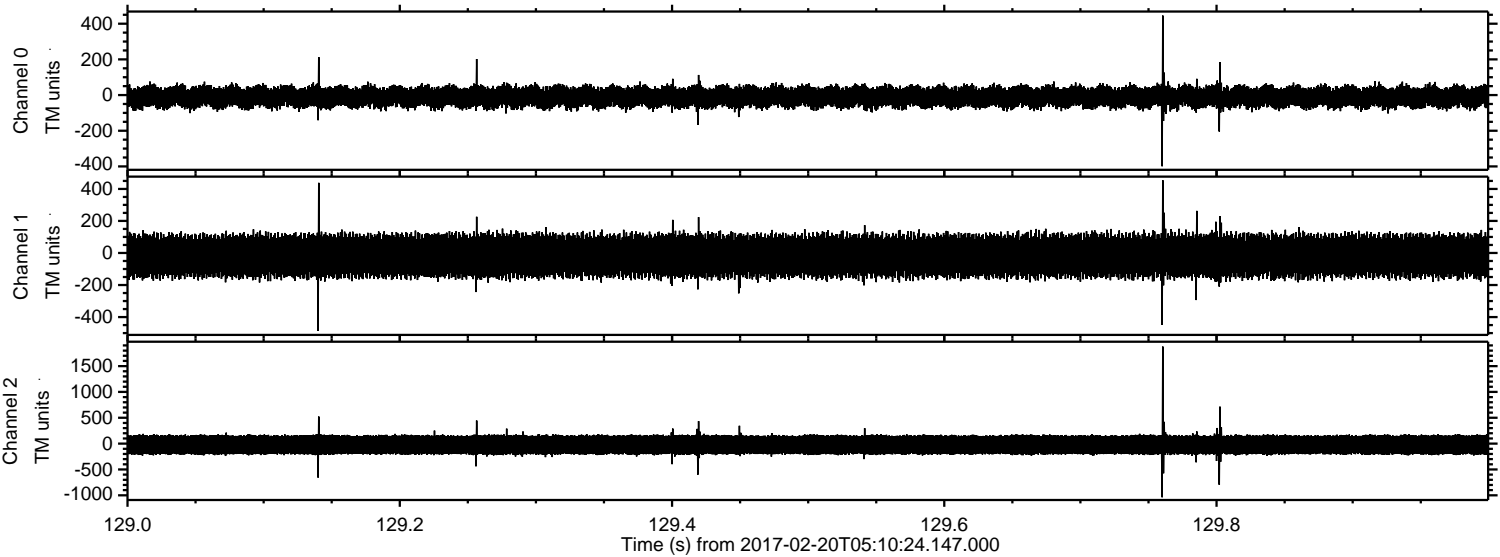

Processed Mon Feb 20 06:18:45 2017 by ELM ver.2012-10-06 from 001__elm20170220_051023__dat00.bin

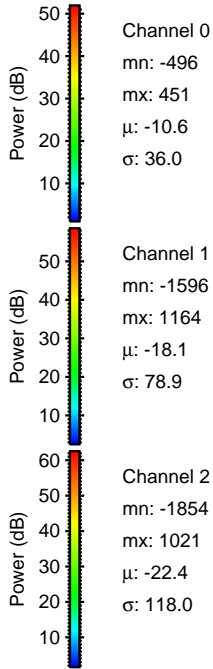
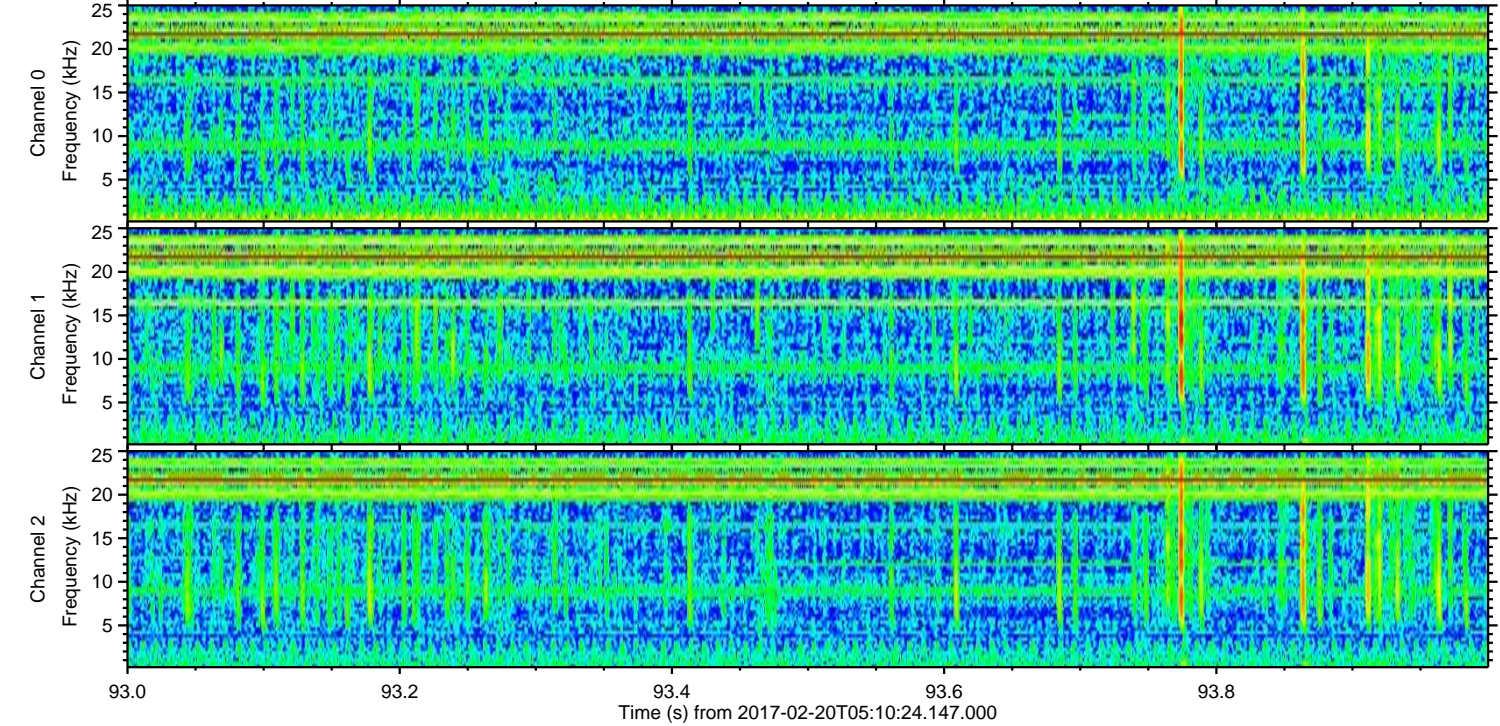
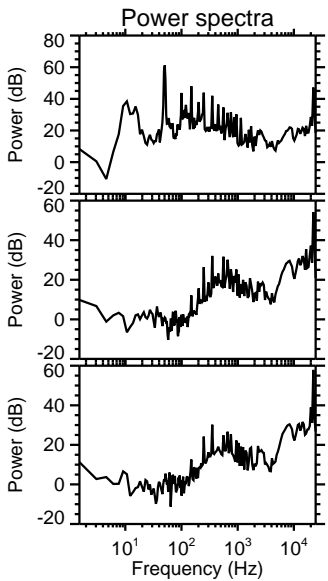
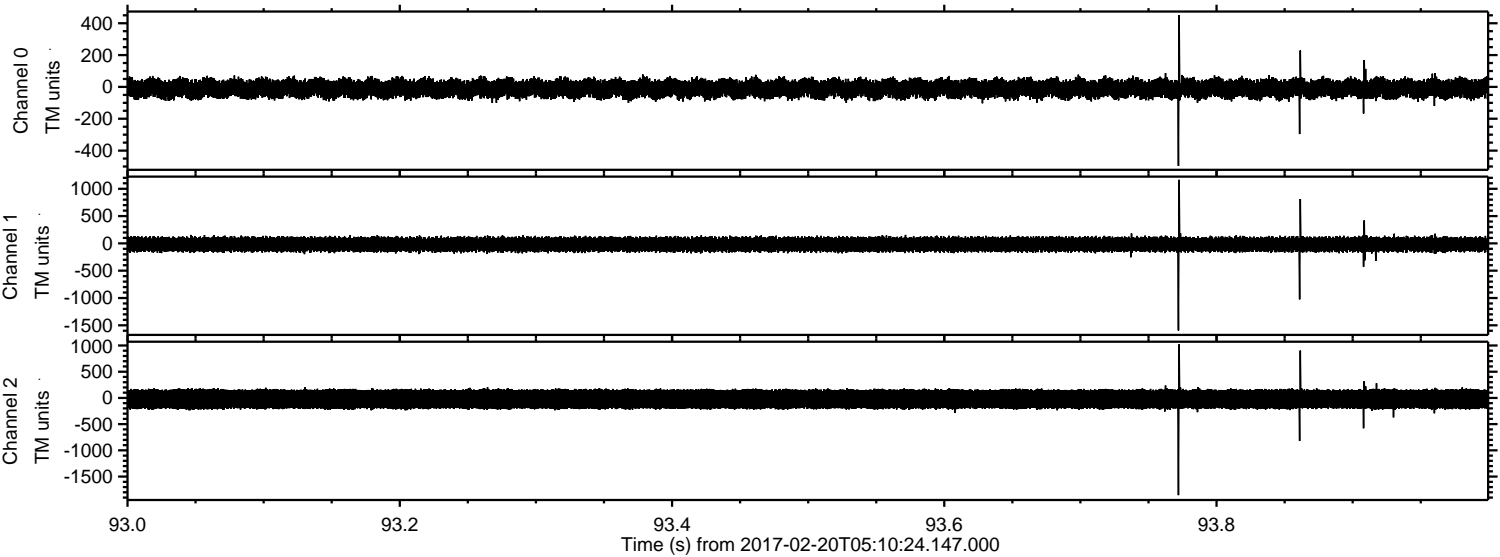

Processed Mon Feb 20 06:18:46 2017 by ELM ver.2012-10-06 from 001__elm20170220_051023__dat00.bin

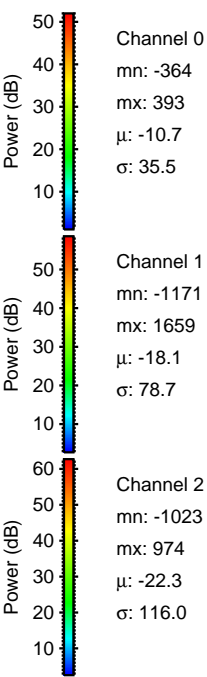
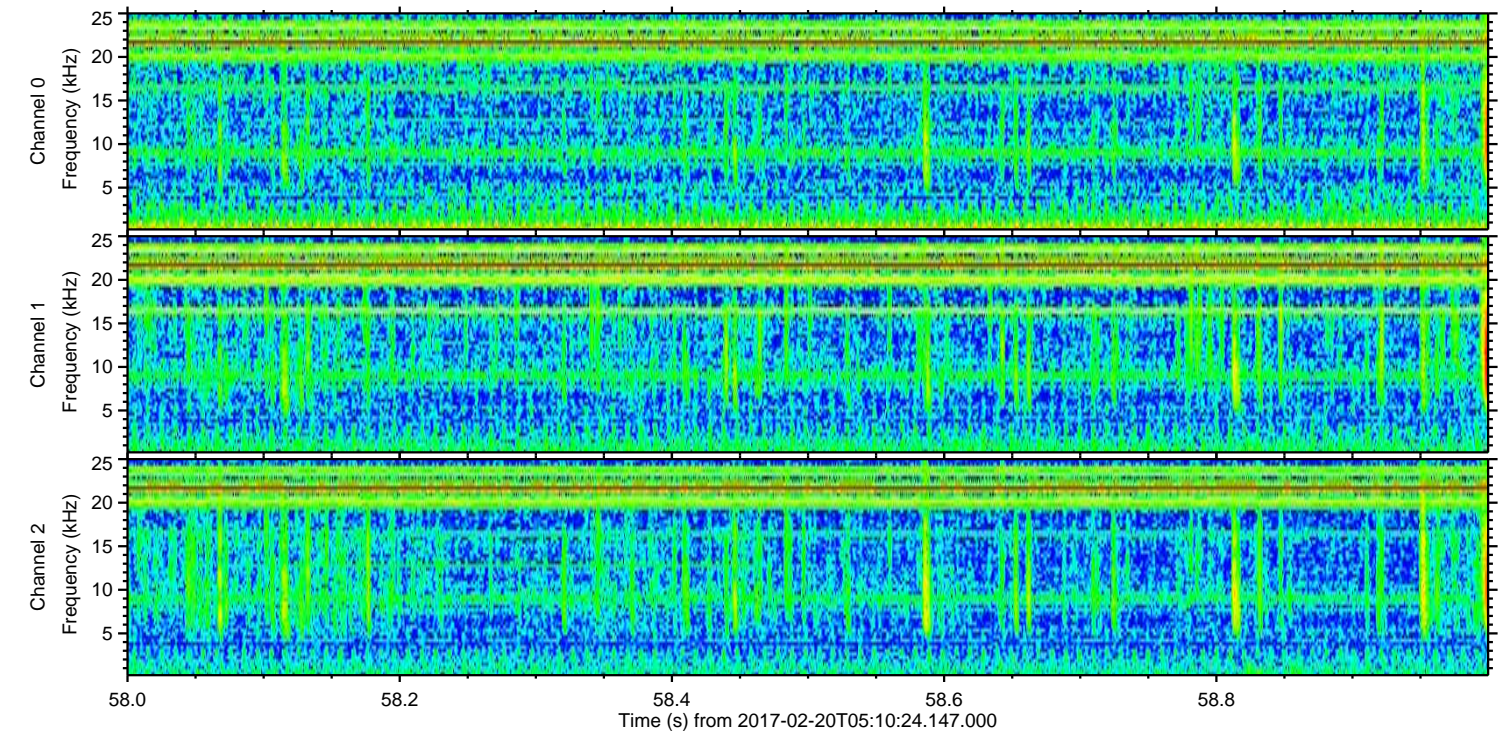
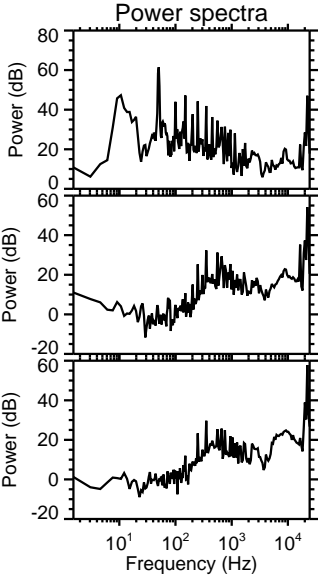
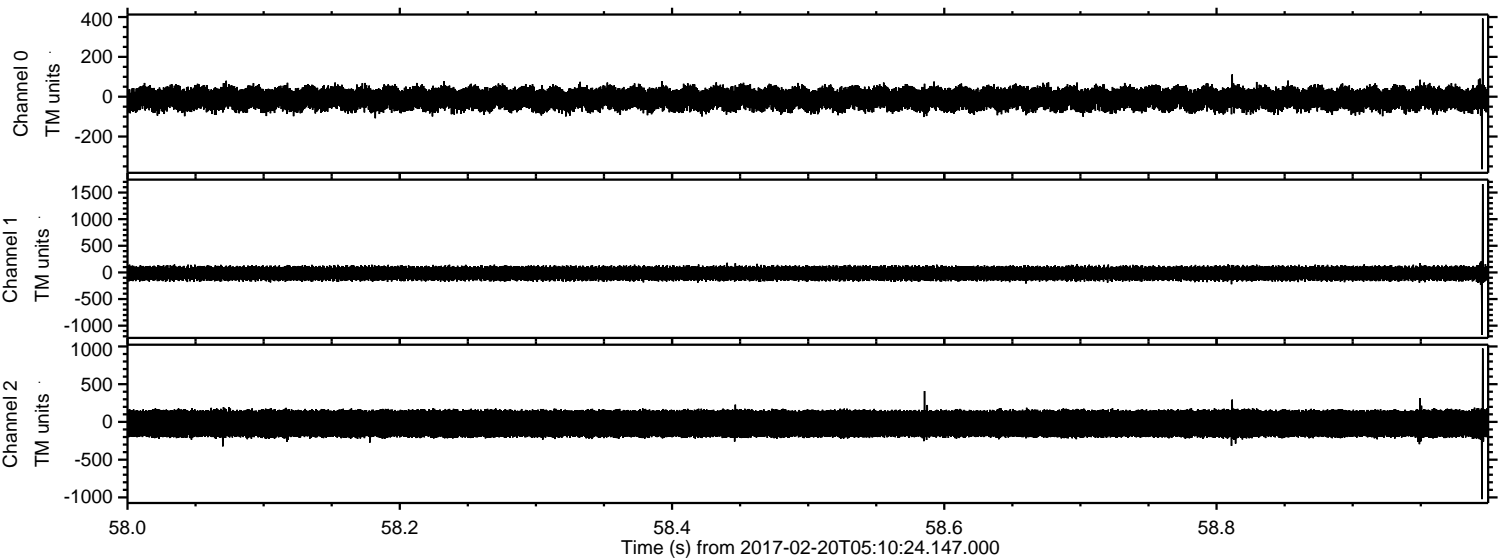

Channel 0
mn: -364
mx: 393
 μ : -10.7
 σ : 35.5

Channel 1
mn: -1171
mx: 1659
 μ : -18.1
 σ : 78.7

Channel 2
mn: -1023
mx: 974
 μ : -22.3
 σ : 116.0

Processed Mon Feb 20 06:18:47 2017 by ELM ver.2012-10-06 from 001__elm20170220_051023__dat00.bin

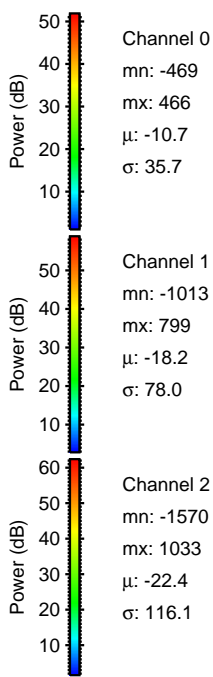
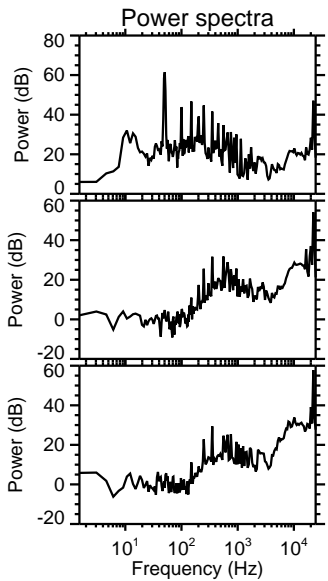
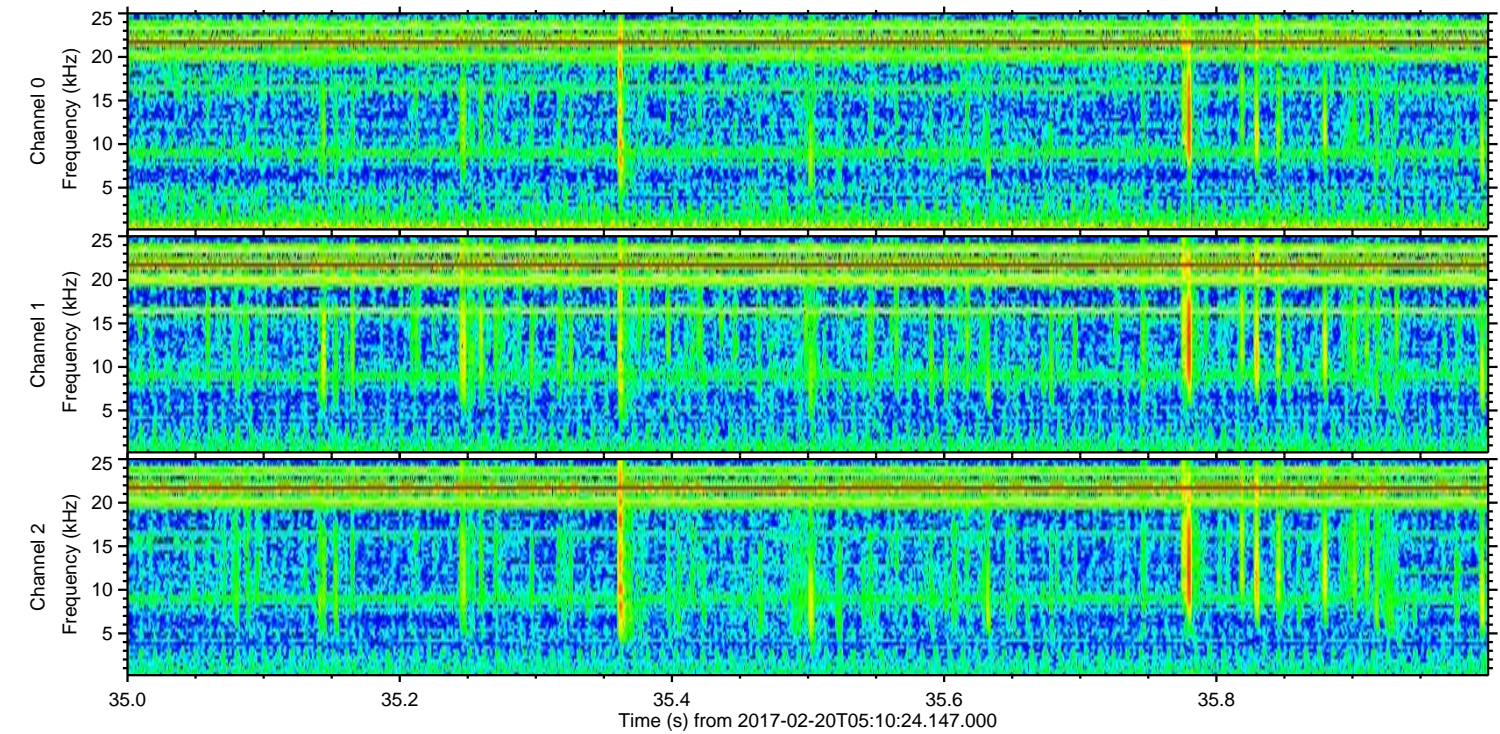
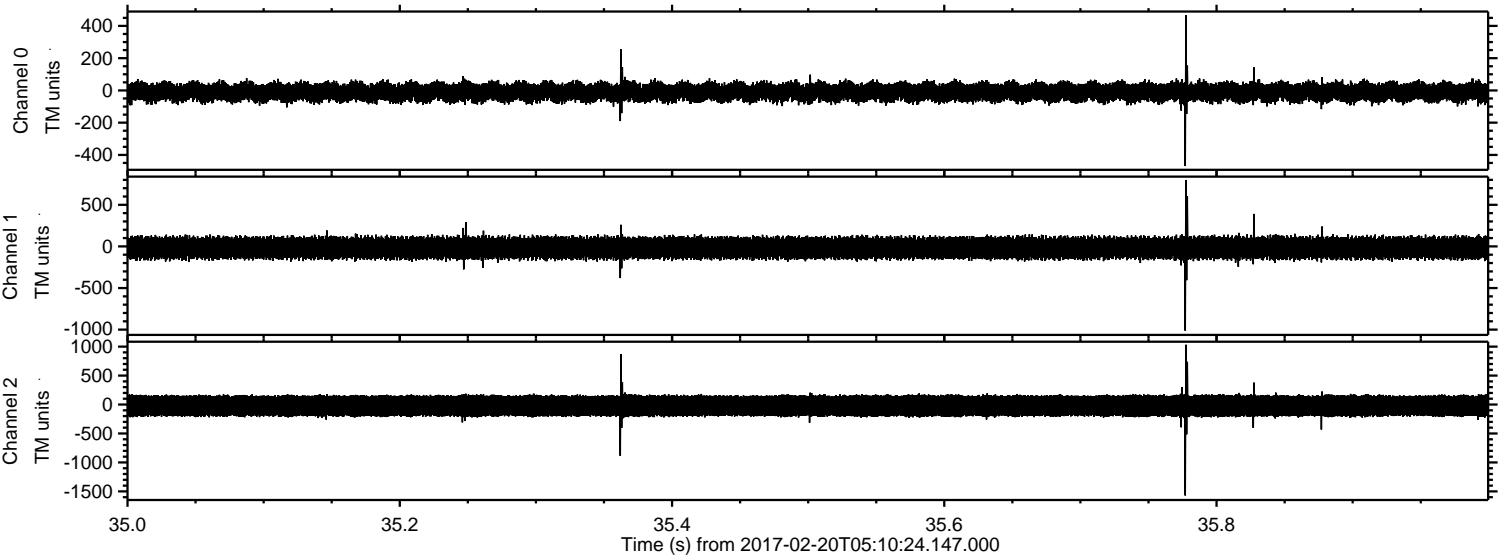

Processed Mon Feb 20 06:18:48 2017 by ELM ver.2012-10-06 from 001__elm20170220_051023__dat00.bin

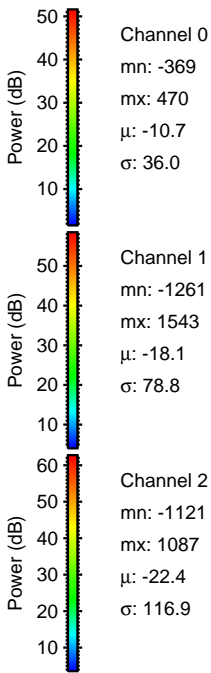
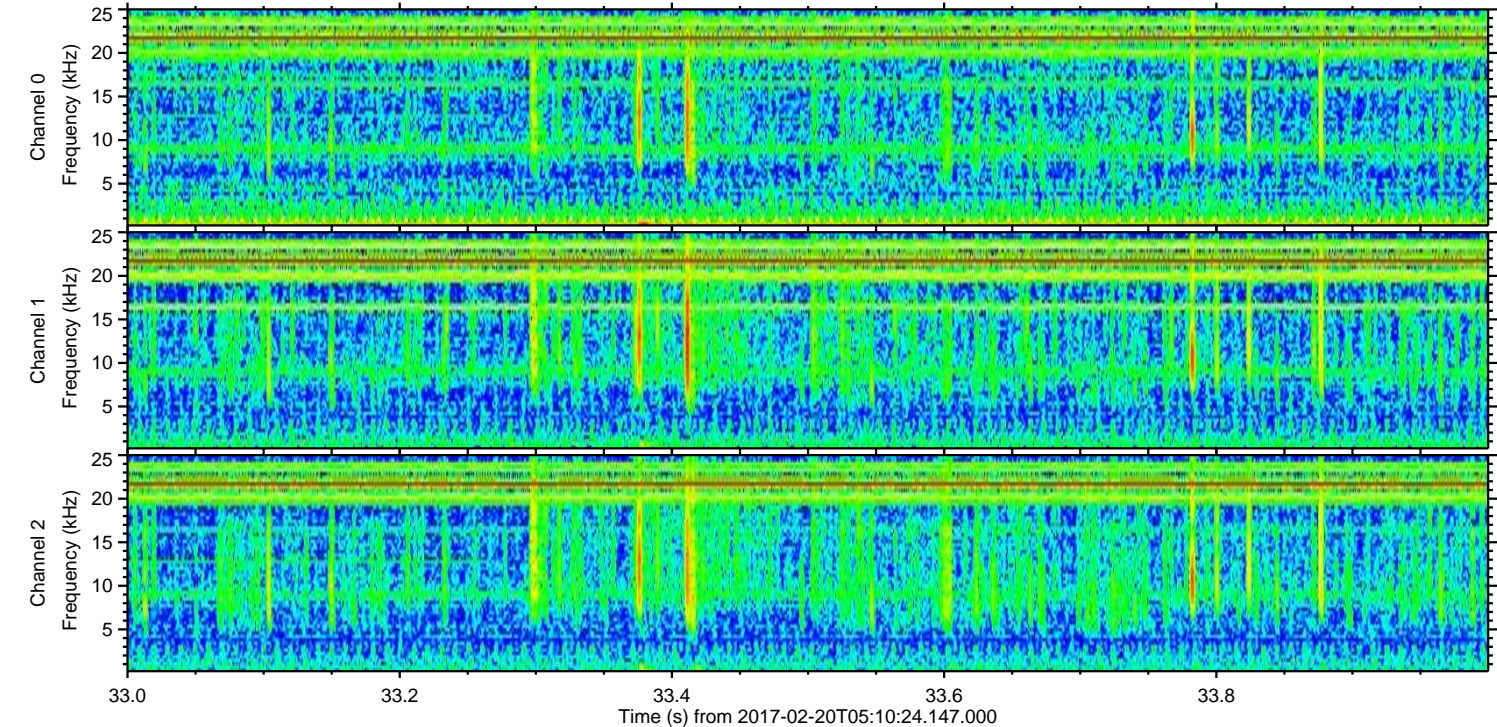
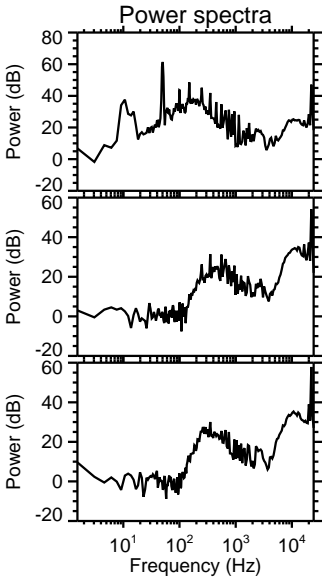
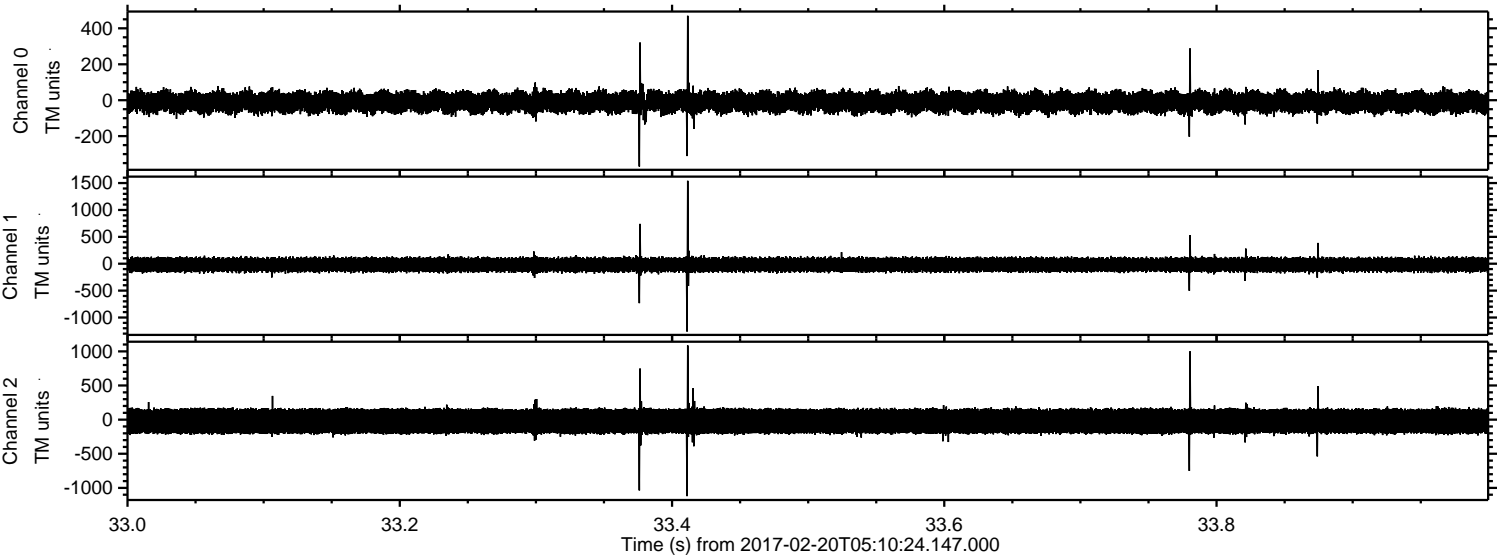

Processed Mon Feb 20 06:18:49 2017 by ELM ver.2012-10-06 from 001__elm20170220_051023__dat00.bin

