

ELMAVAN 3D WAVEFORMS (Measured data sampled at 50 kHz) 51000 packets of 144 samples from 2017-02-19T15:54:50.937.000.

Processed Sun Feb 19 17:02:19 2017 by ELM ver.2012-10-06 from 001__elm20170219_155449__dat00.bin

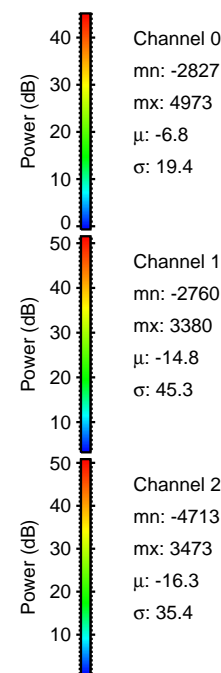
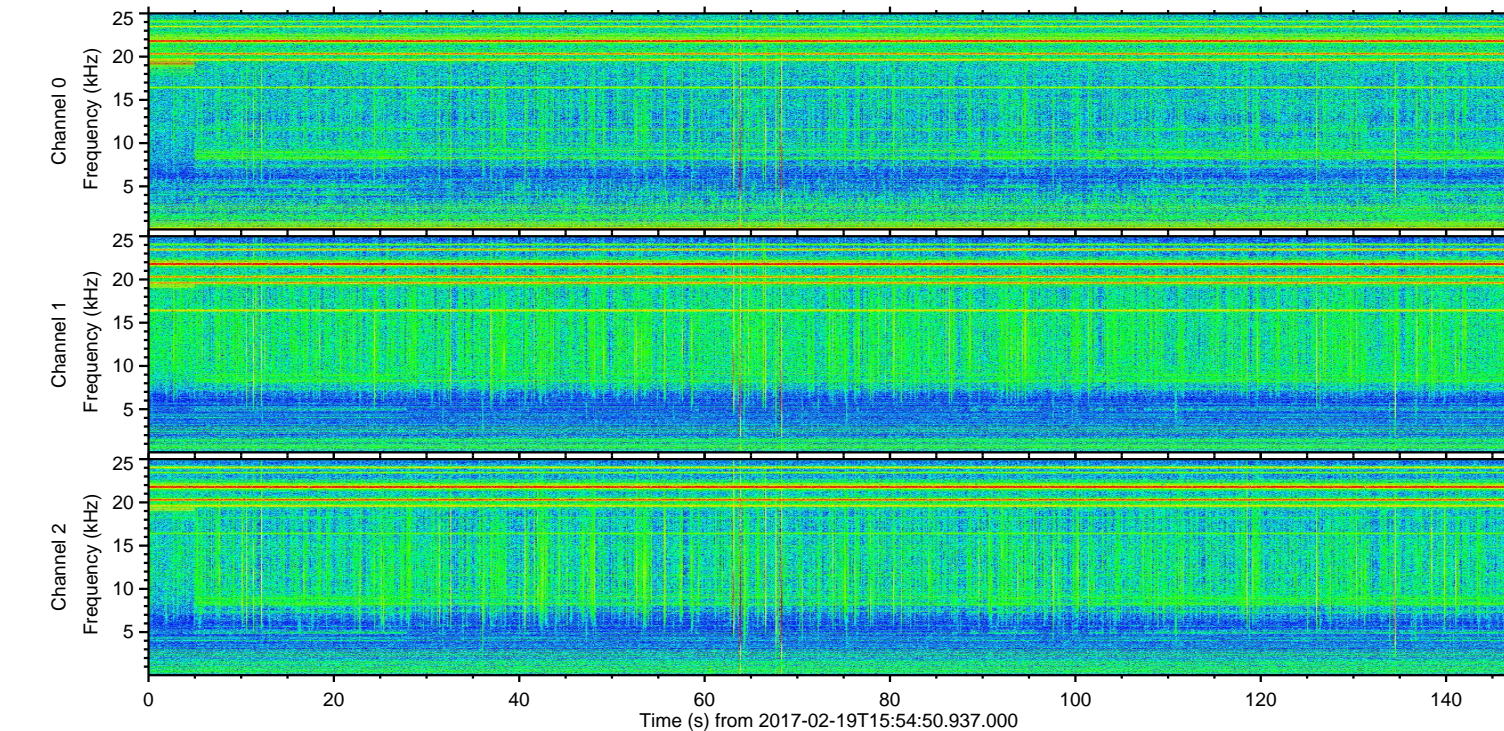
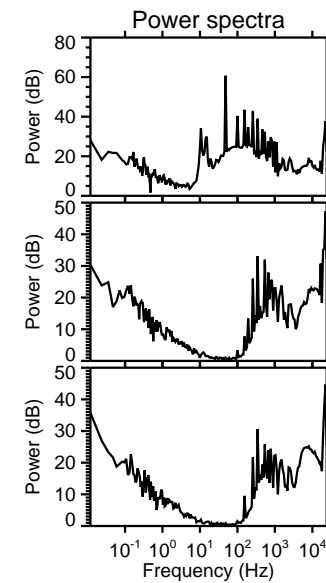
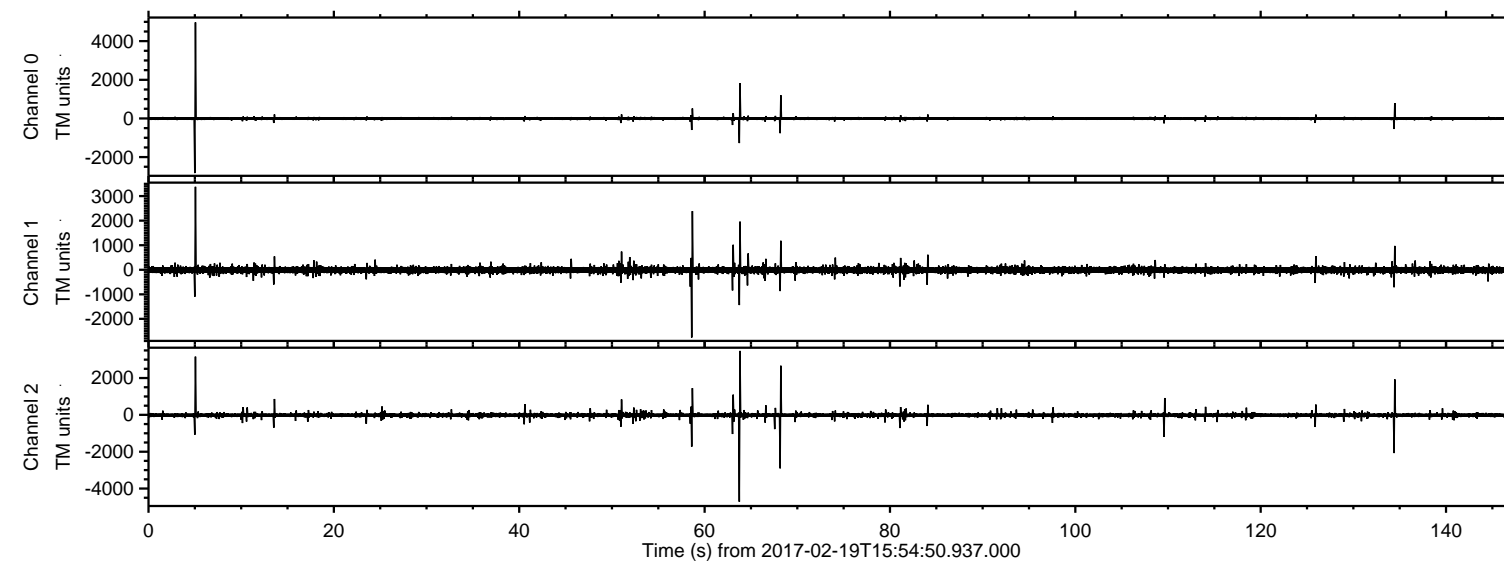

ELMAVAN 3D WAVEFORMS (Measured data sampled at 50 kHz) 51000 packets of 144 samples from 2017-02-19T15:54:50.937.000. Part 6/147

Processed Sun Feb 19 17:02:31 2017 by ELM ver.2012-10-06 from 001__elm20170219_155449__dat00.bin

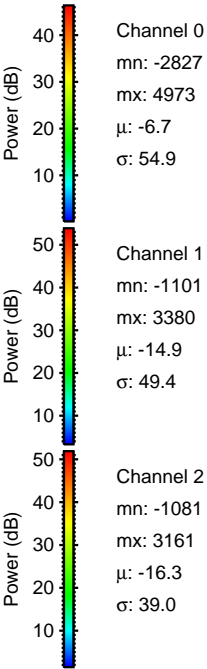
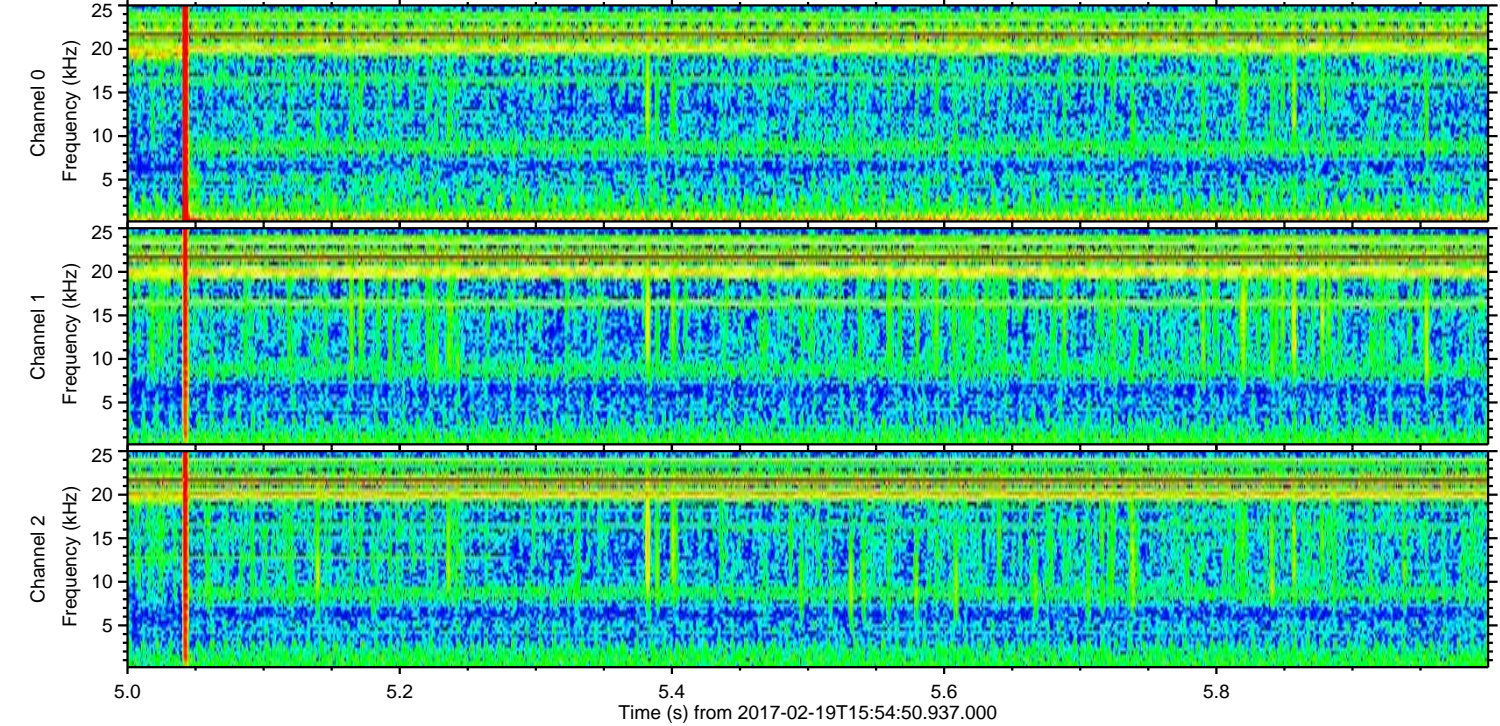
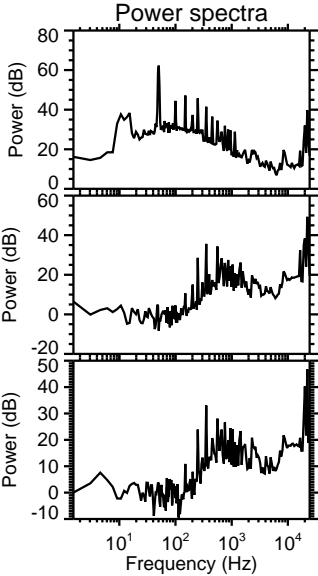
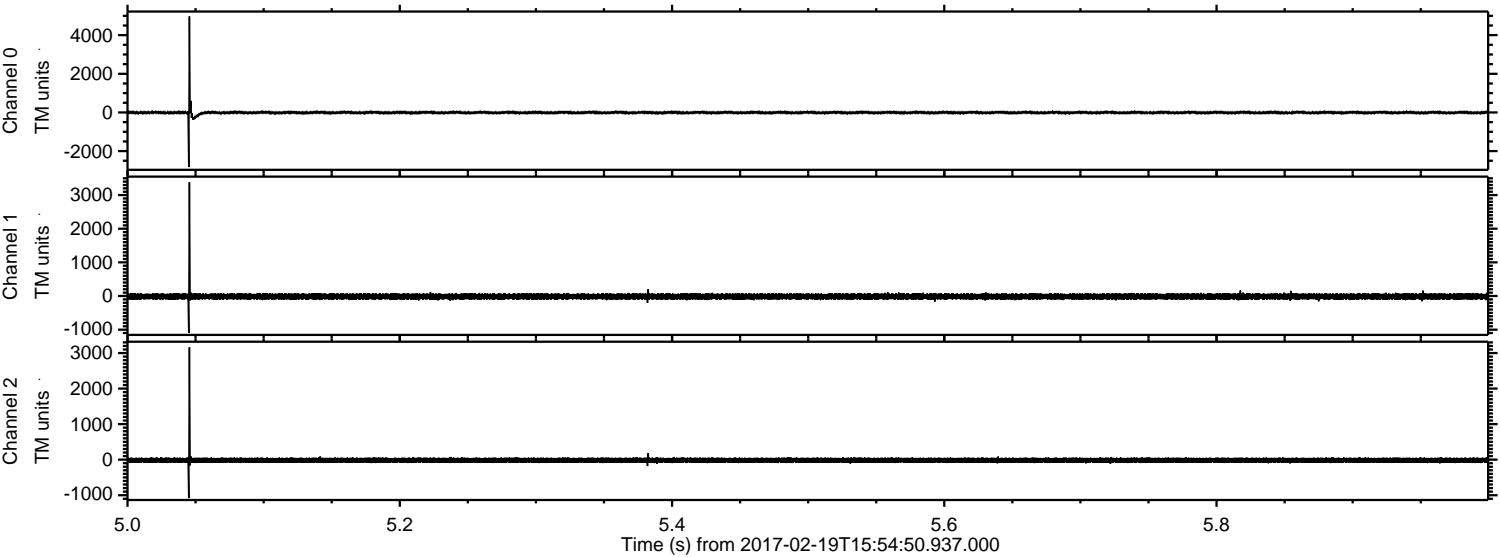

Processed Sun Feb 19 17:02:32 2017 by ELM ver.2012-10-06 from 001__elm20170219_155449__dat00.bin

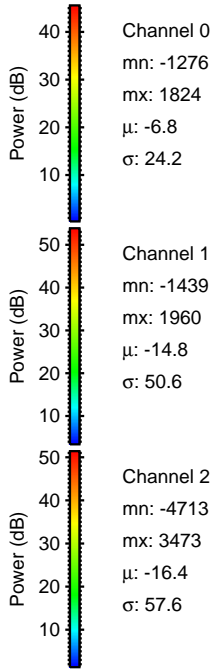
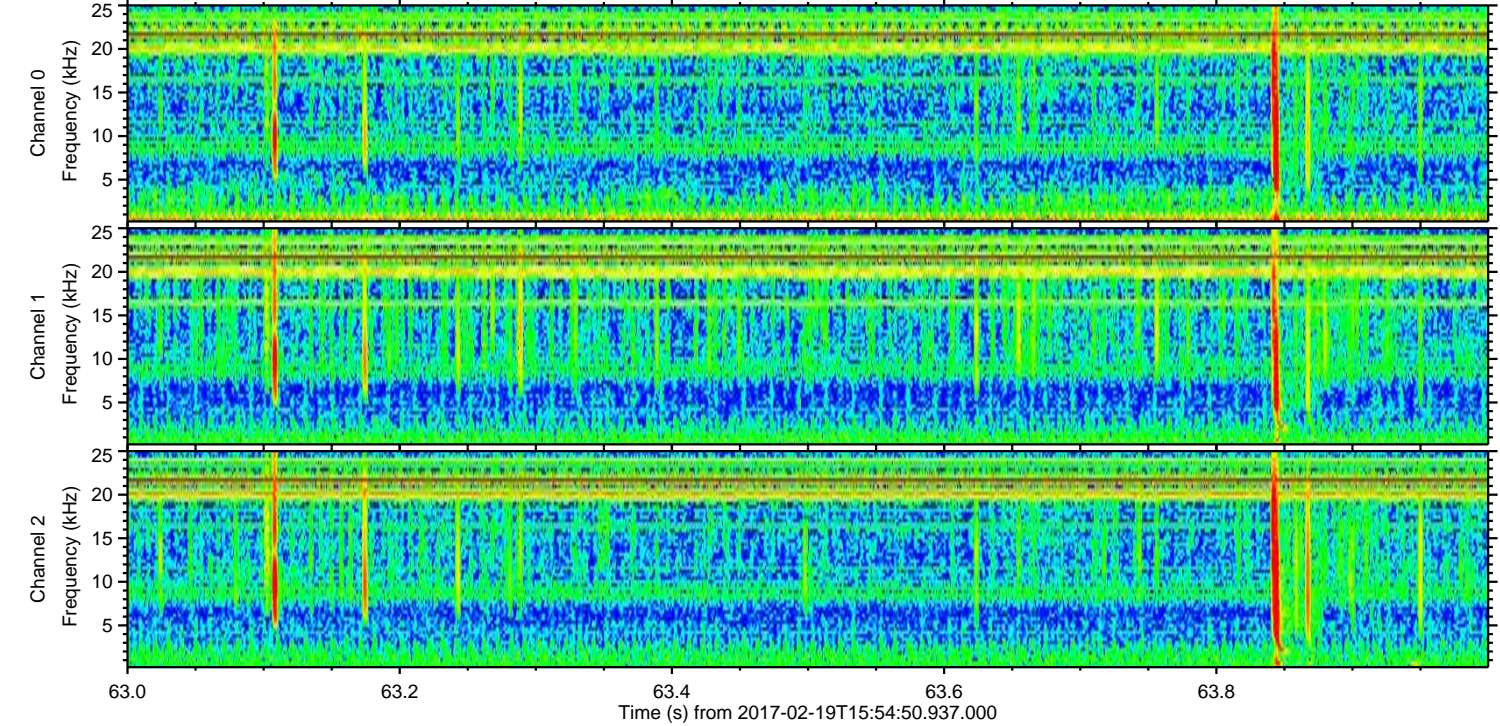
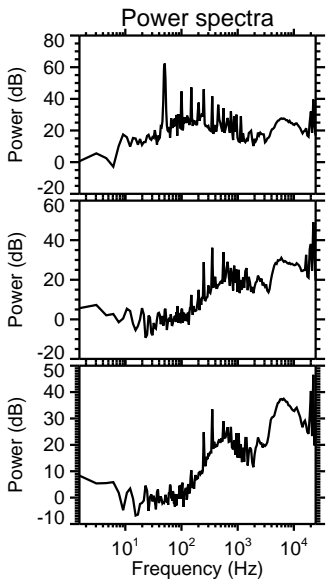
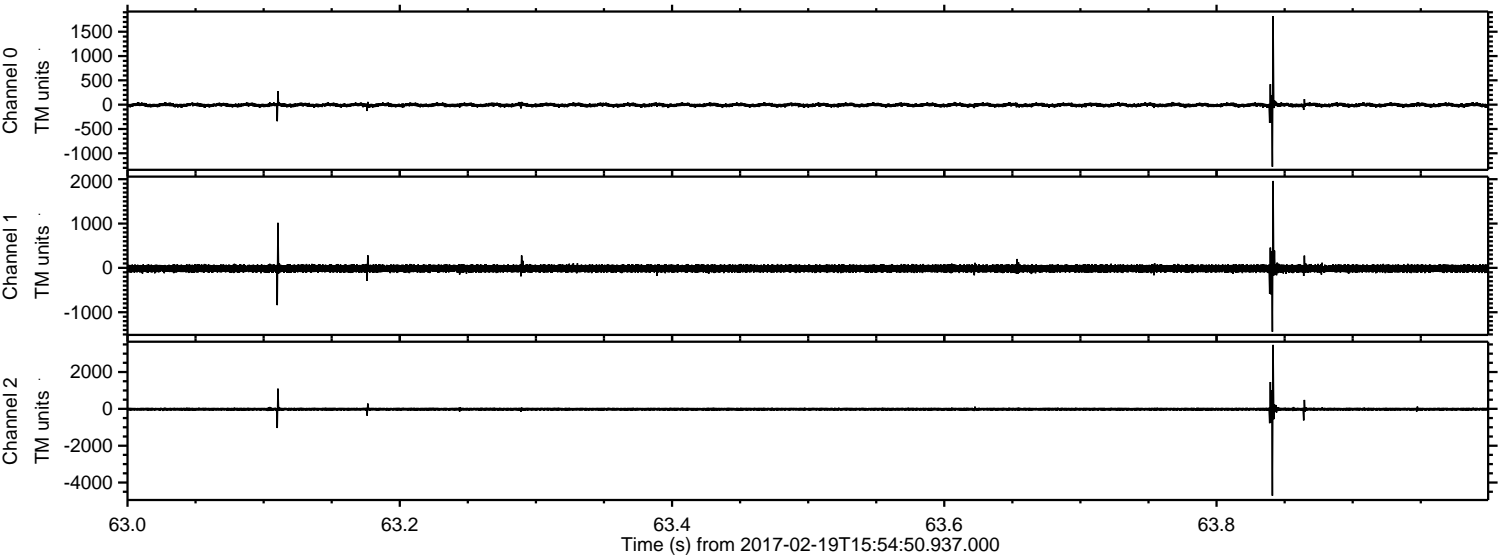

Processed Sun Feb 19 17:02:33 2017 by ELM ver.2012-10-06 from 001__elm20170219_155449__dat00.bin

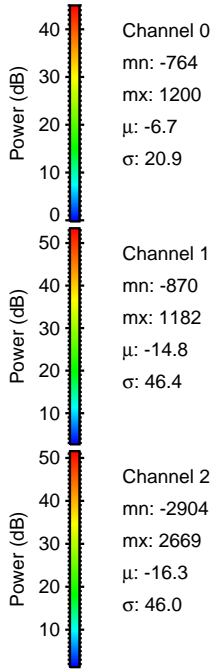
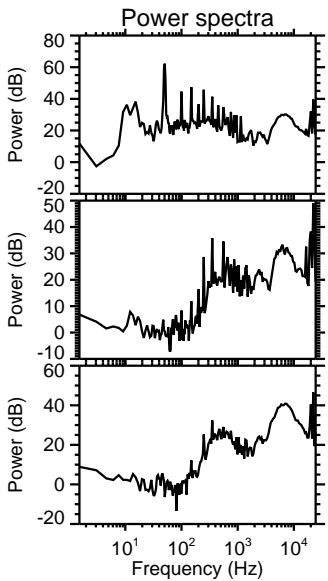
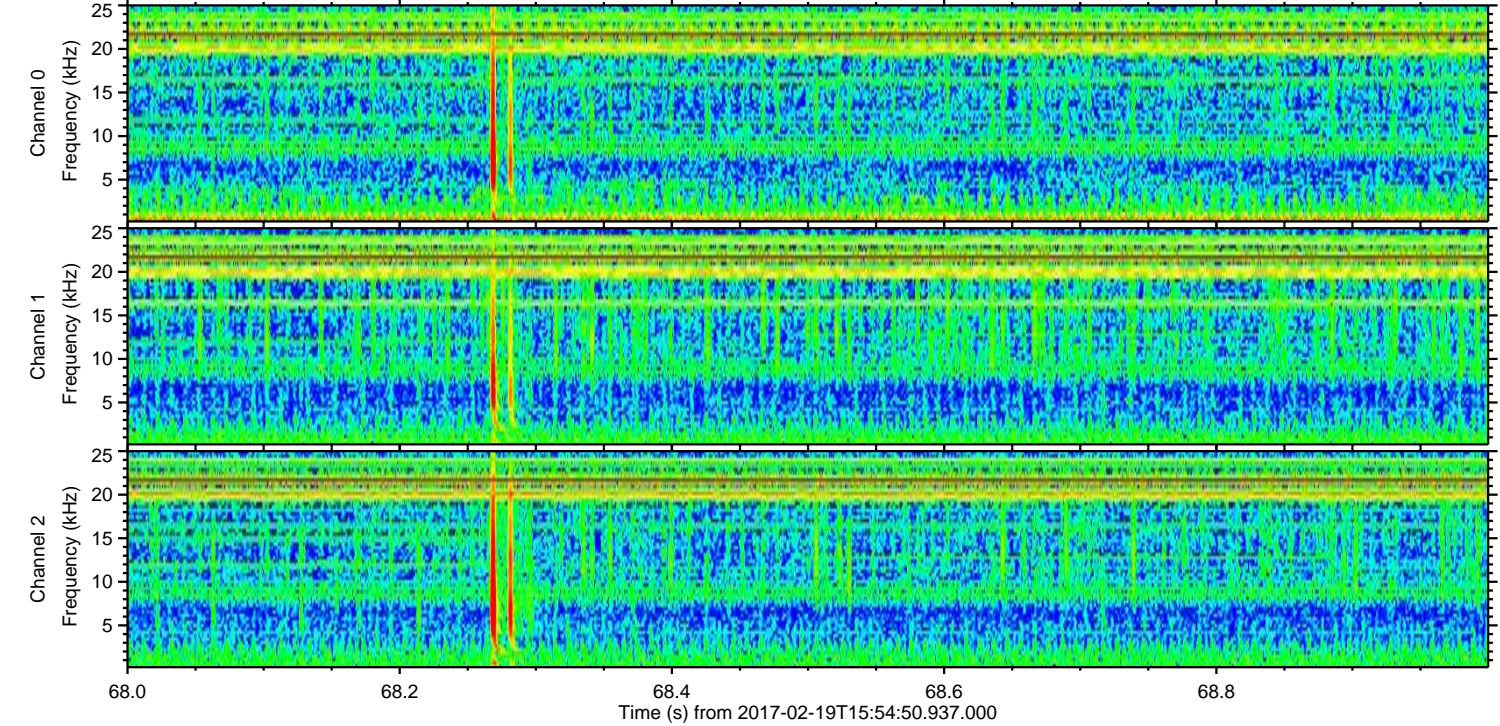
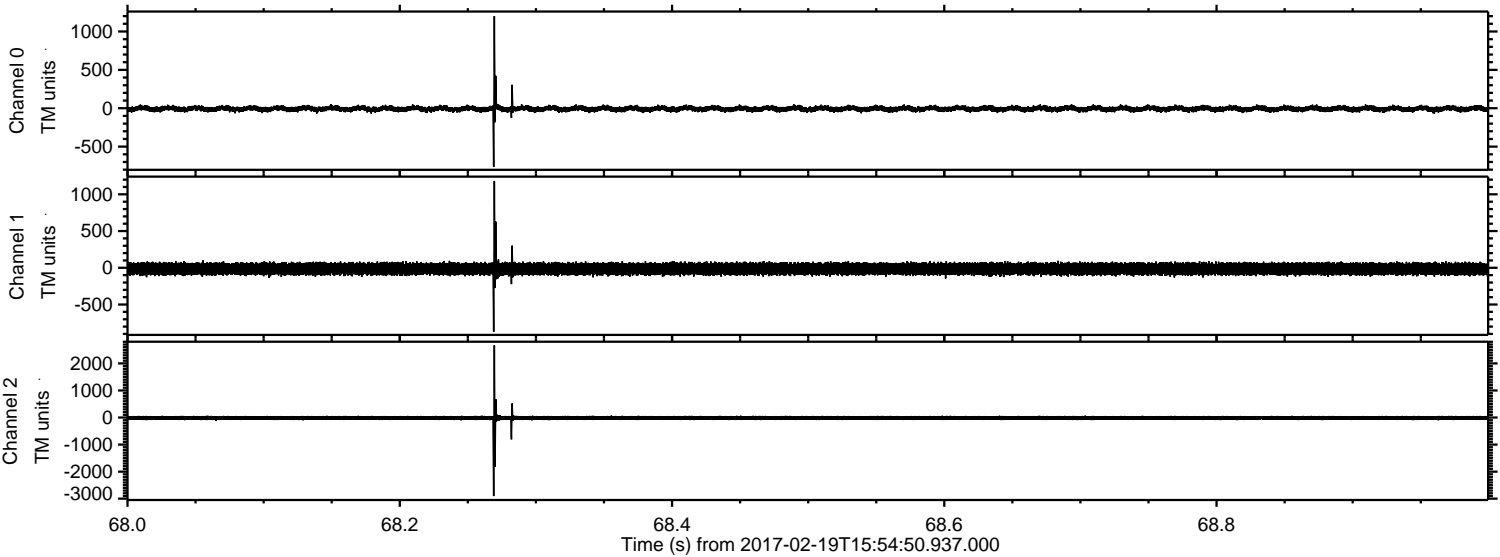

Processed Sun Feb 19 17:02:34 2017 by ELM ver.2012-10-06 from 001__elm20170219_155449__dat00.bin

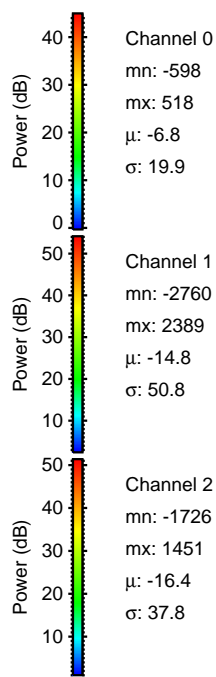
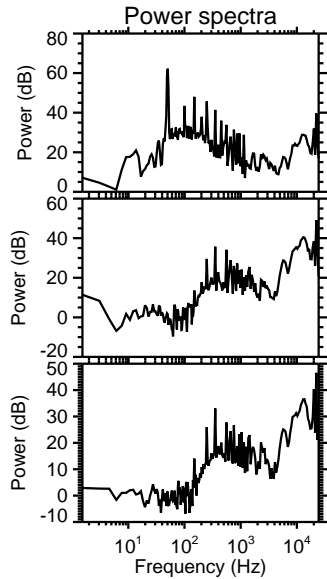
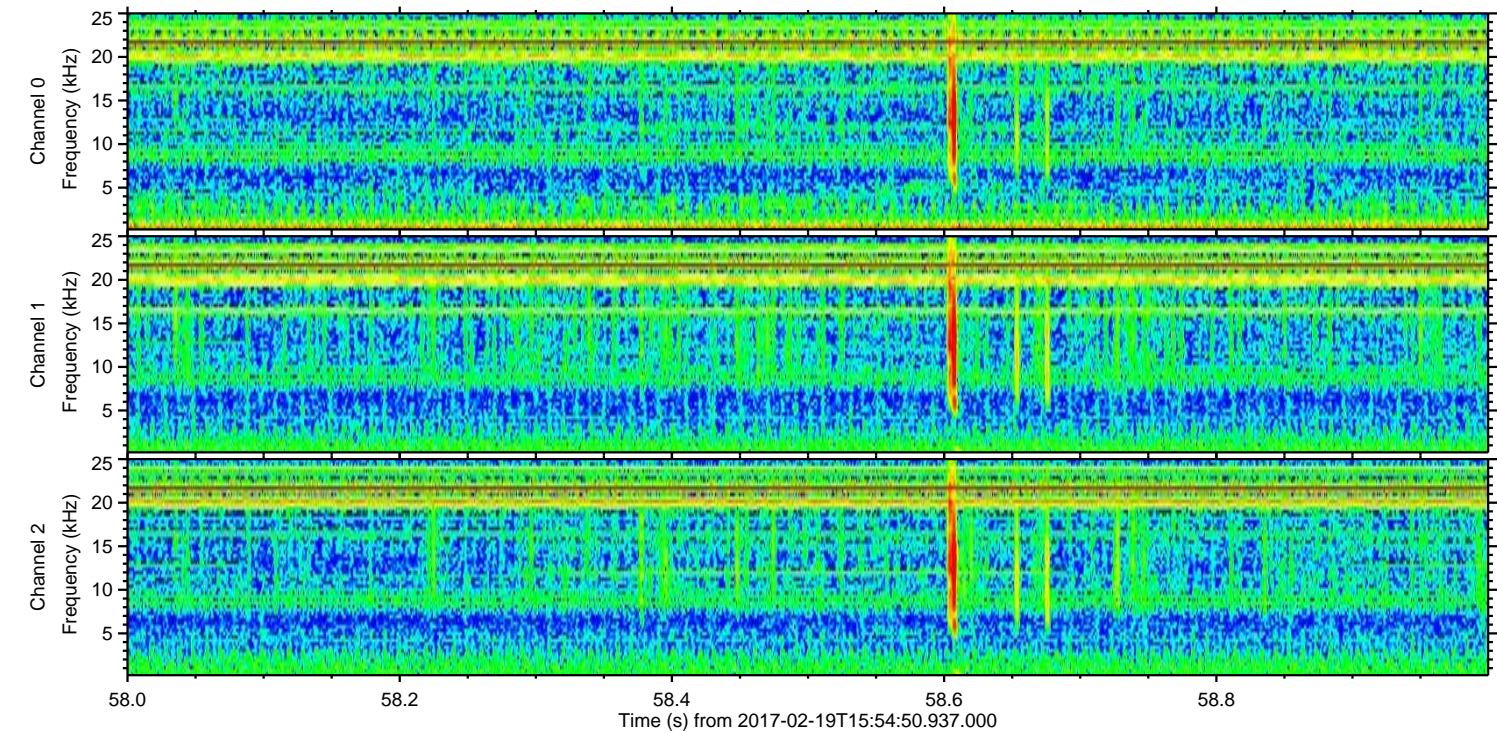
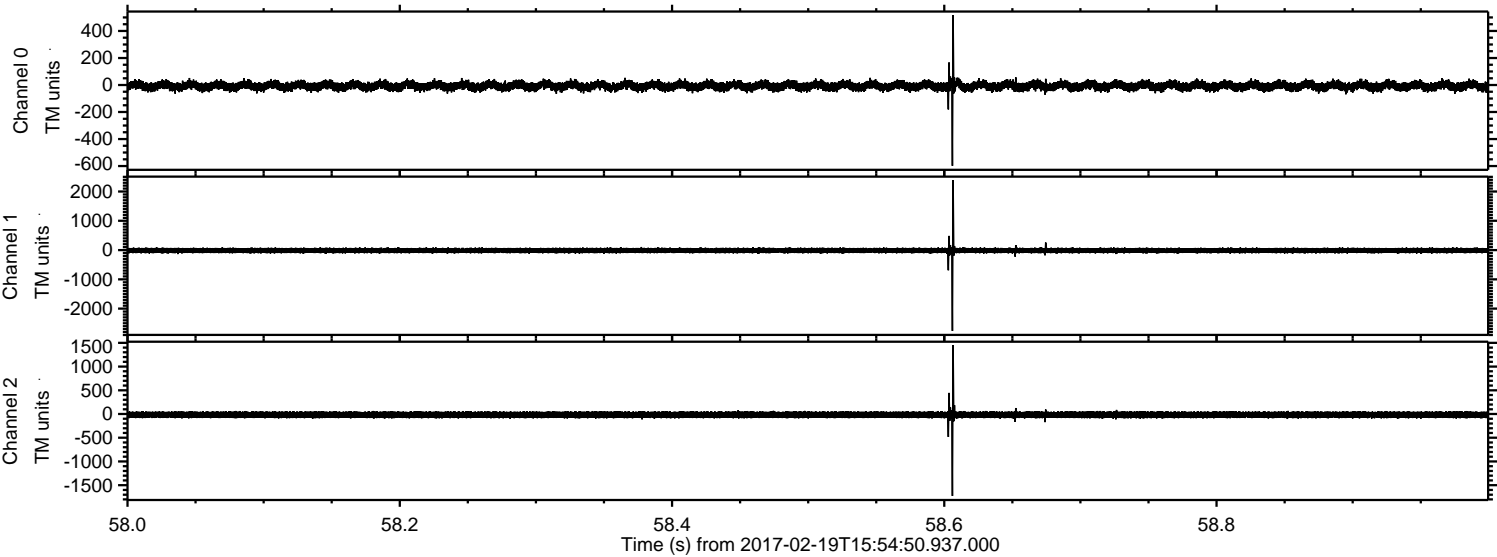

ELMAVAN 3D WAVEFORMS (Measured data sampled at 50 kHz) 51000 packets of 144 samples from 2017-02-19T15:54:50.937.000. Part 135/147

Processed Sun Feb 19 17:02:35 2017 by ELM ver.2012-10-06 from 001__elm20170219_155449__dat00.bin

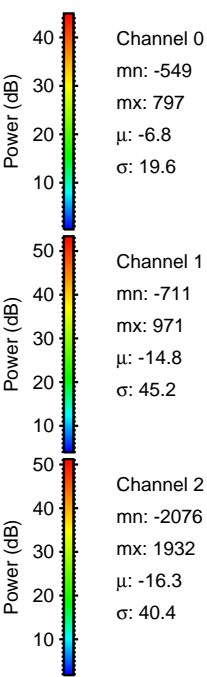
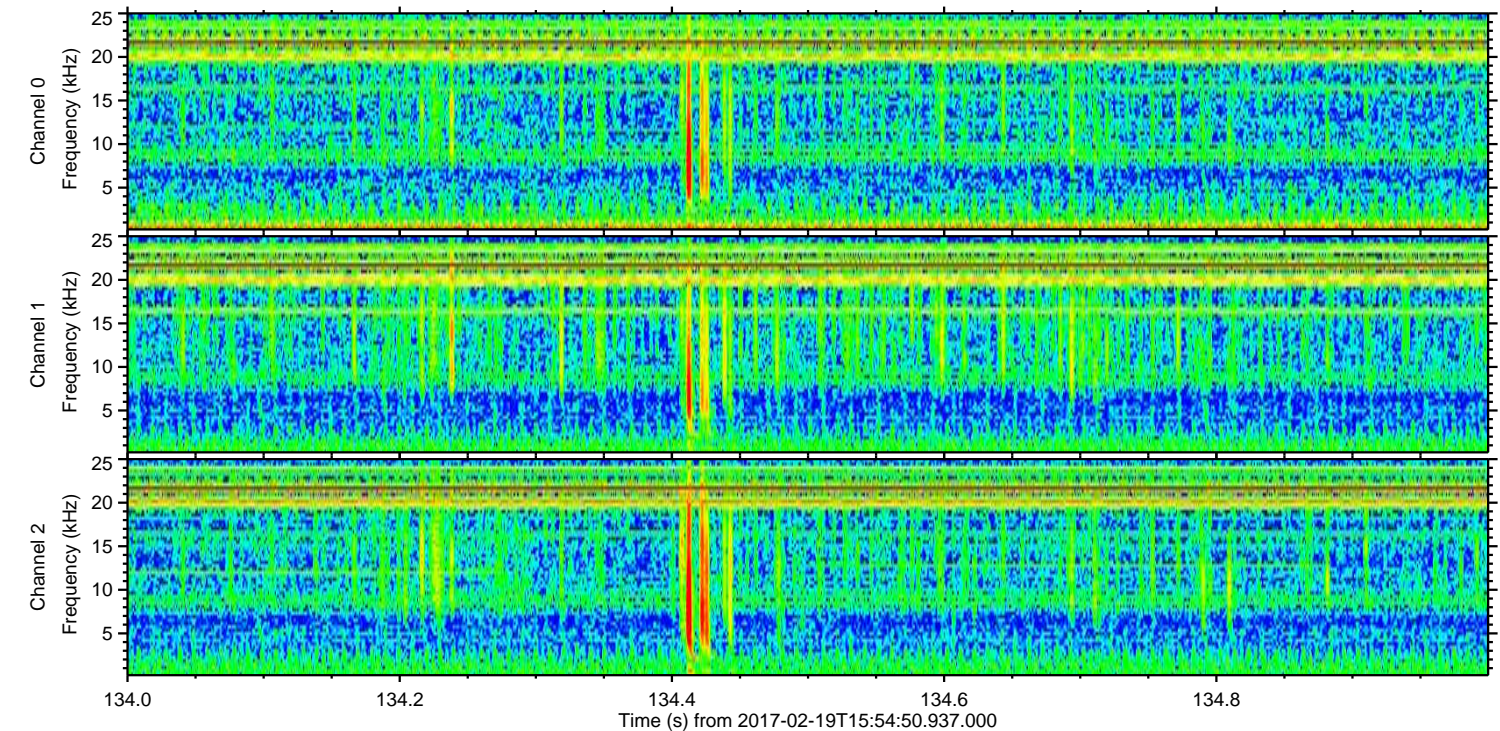
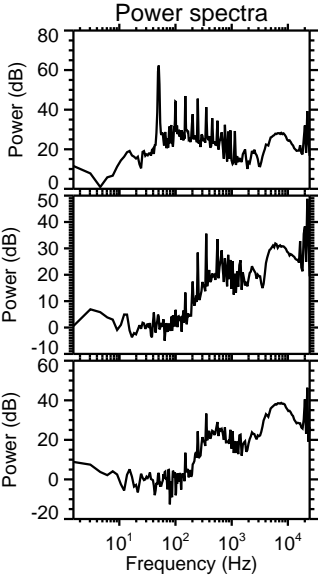
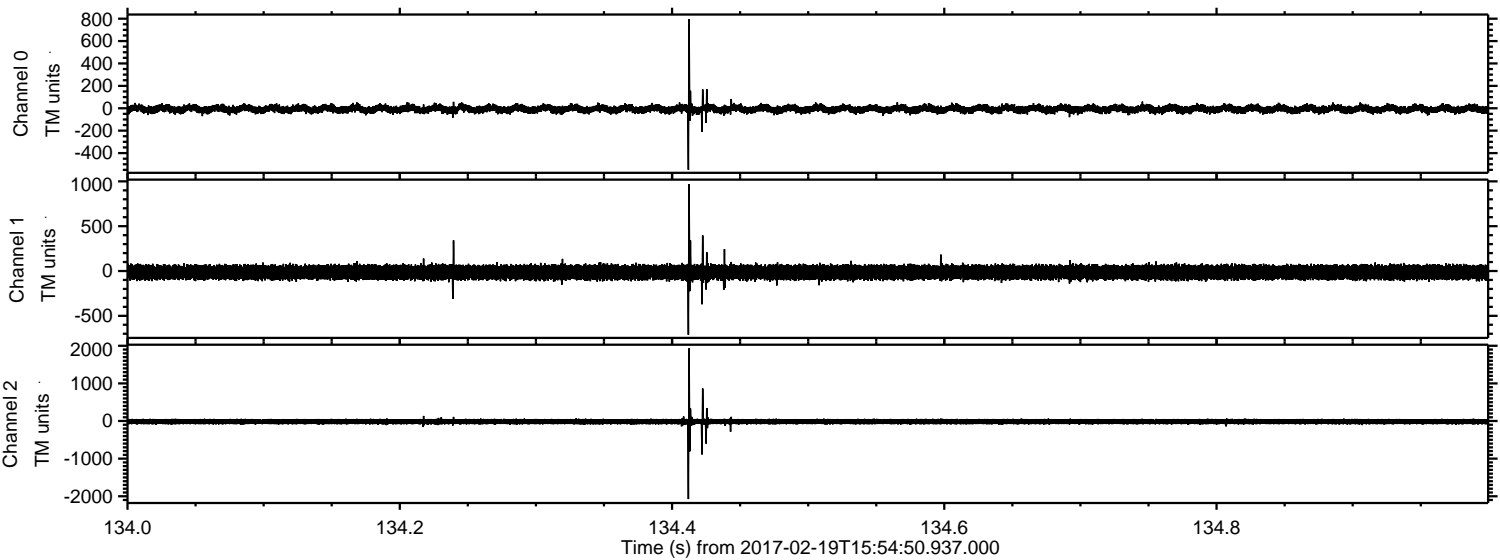

ELMAVAN 3D WAVEFORMS (Measured data sampled at 50 kHz) 51000 packets of 144 samples from 2017-02-19T15:54:50.937.000. Part 110/147

Processed Sun Feb 19 17:02:36 2017 by ELM ver.2012-10-06 from 001__elm20170219_155449__dat00.bin

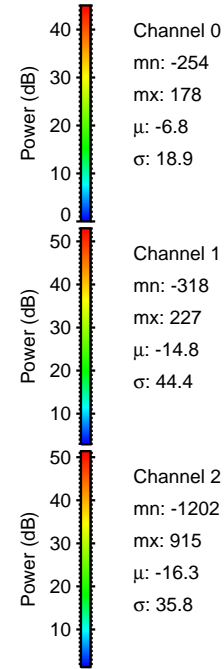
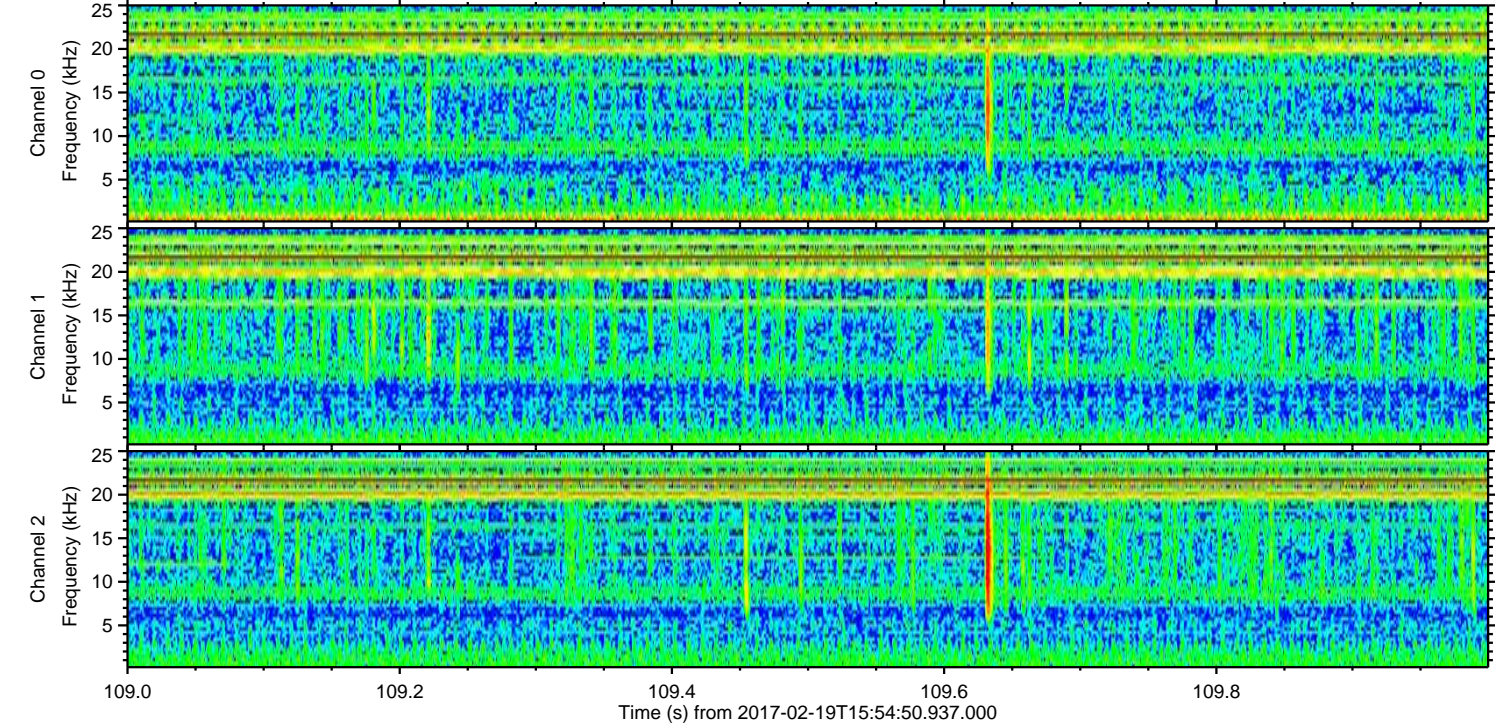
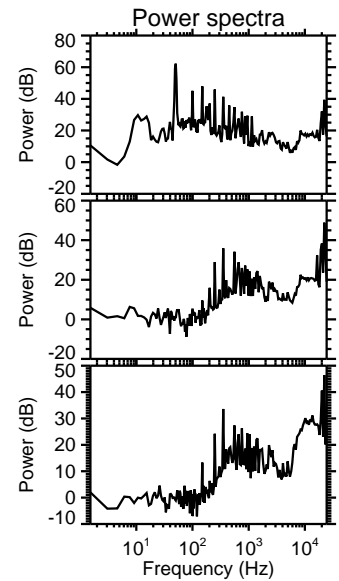
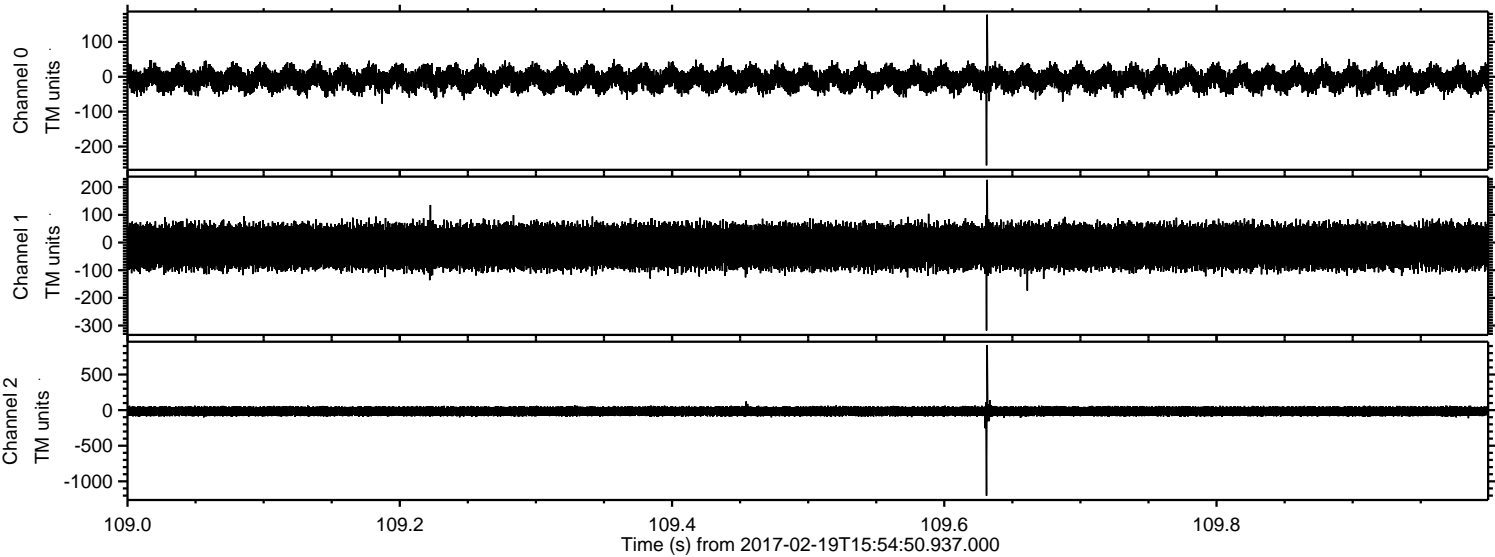

Processed Sun Feb 19 17:02:37 2017 by ELM ver.2012-10-06 from 001__elm20170219_155449__dat00.bin

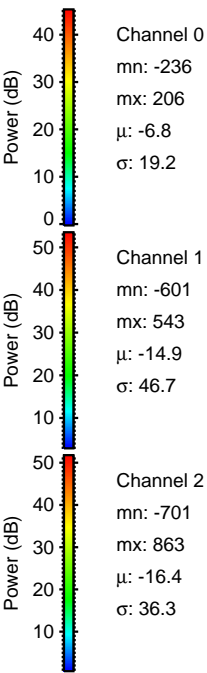
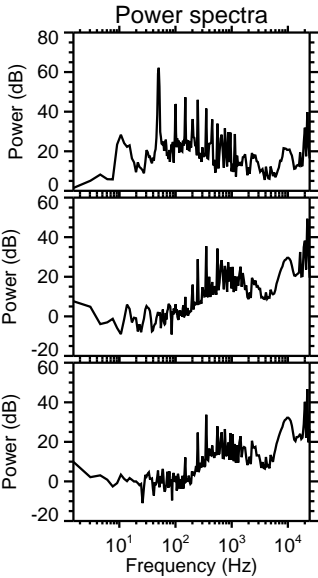
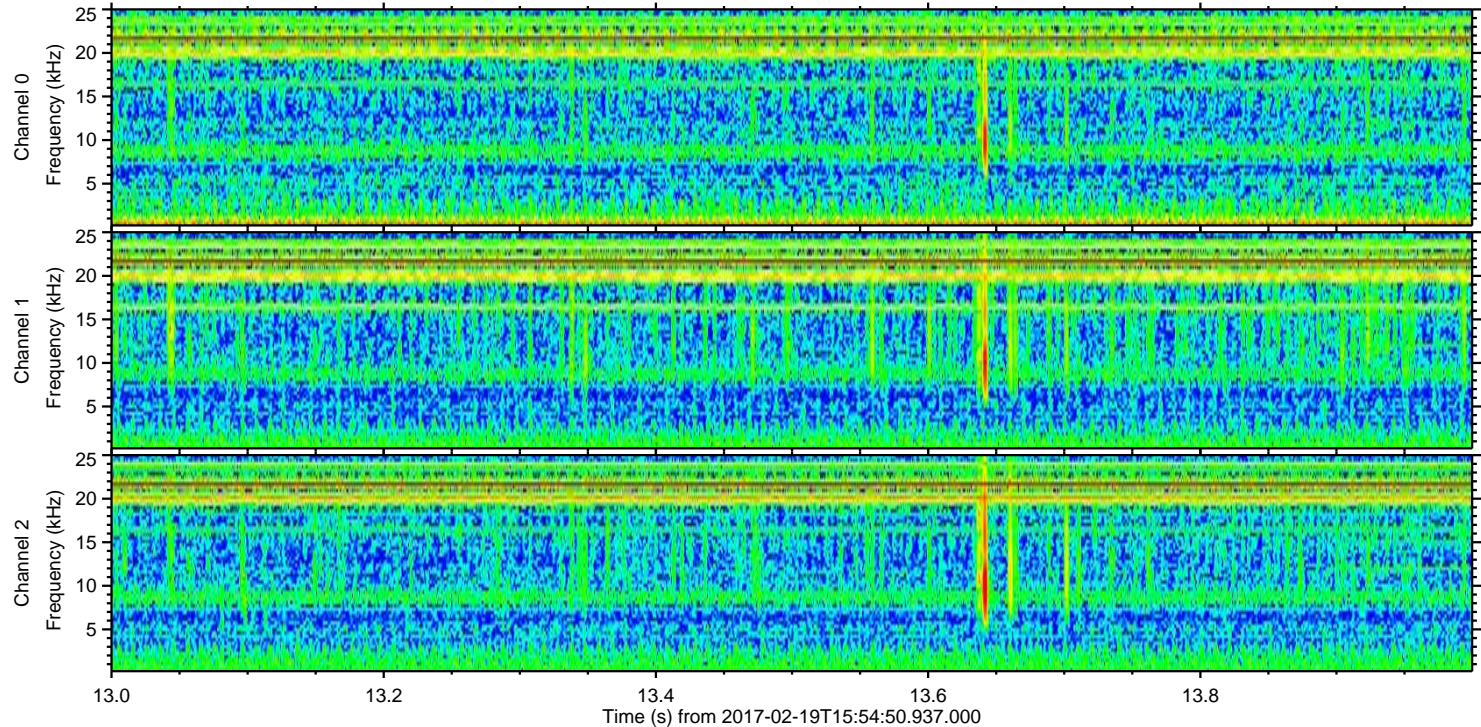
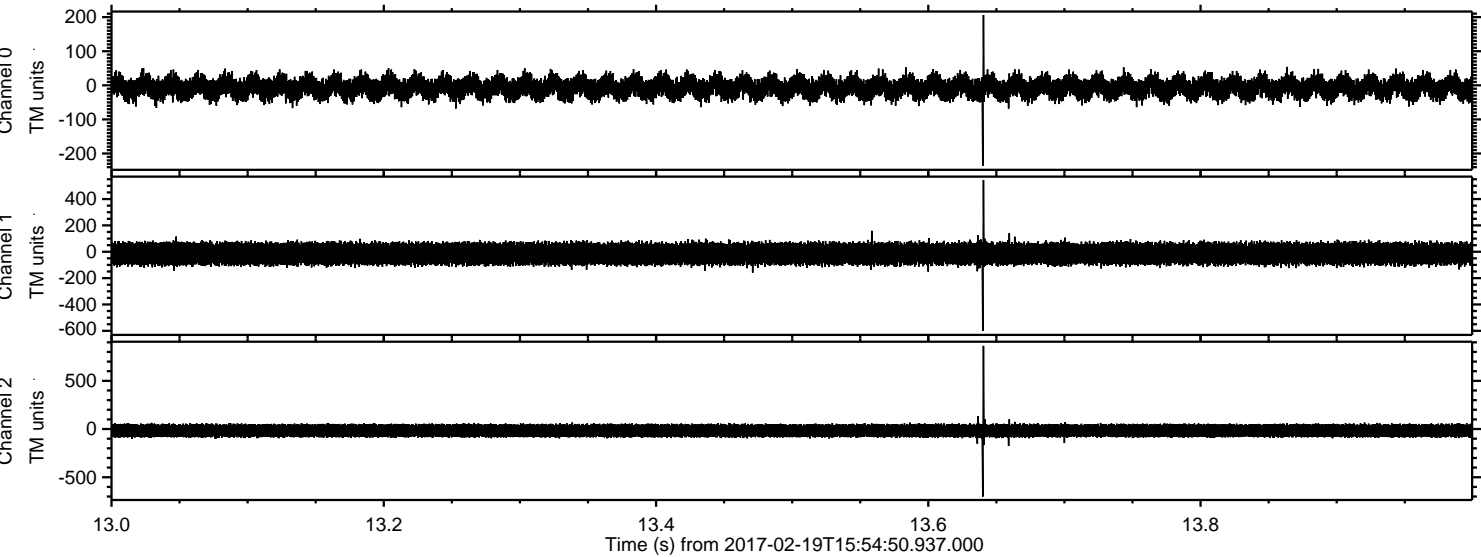

Processed Sun Feb 19 17:02:38 2017 by ELM ver.2012-10-06 from 001__elm20170219_155449__dat00.bin

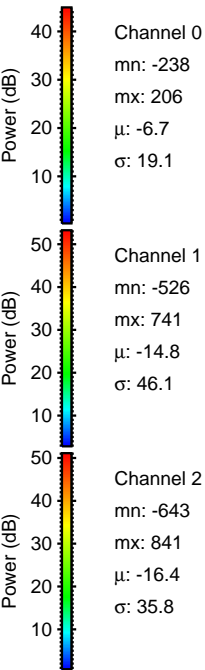
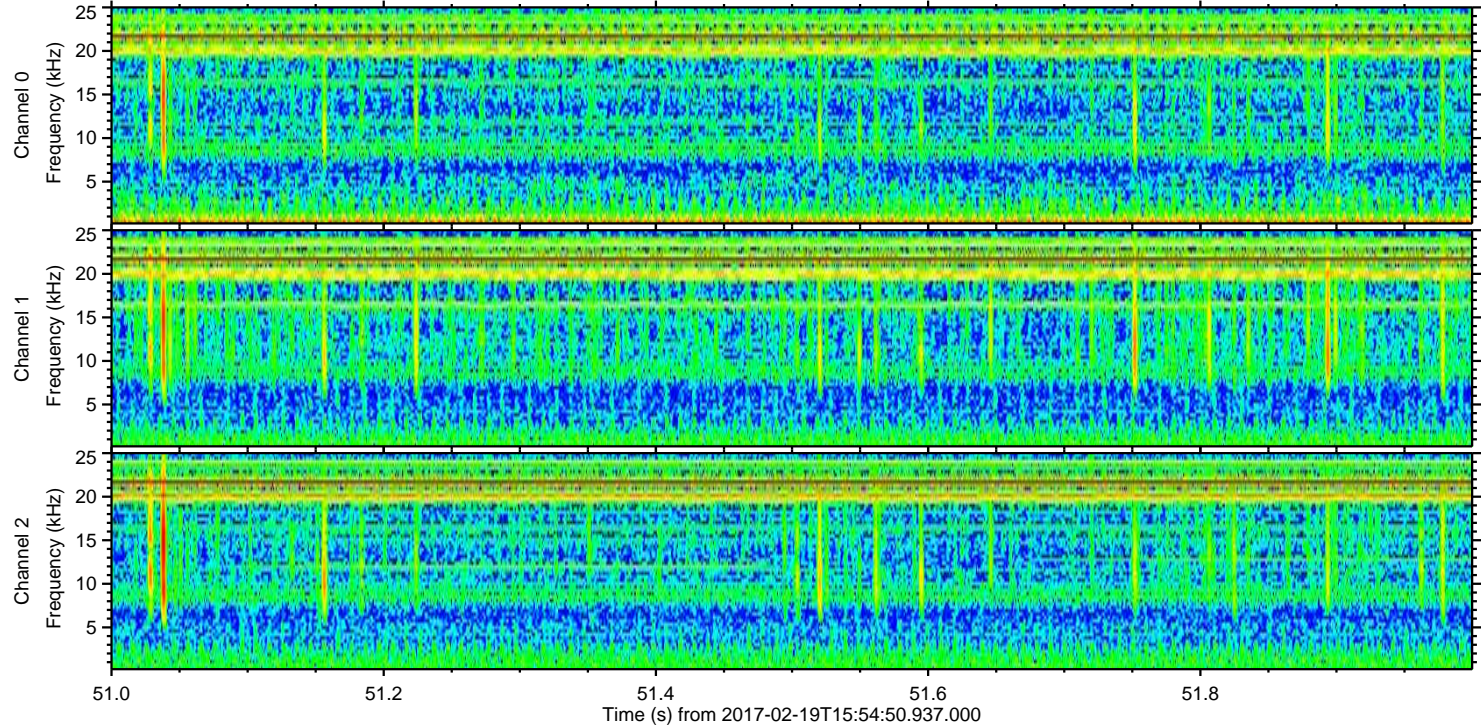
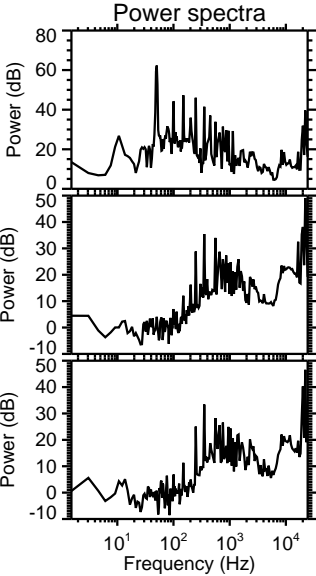
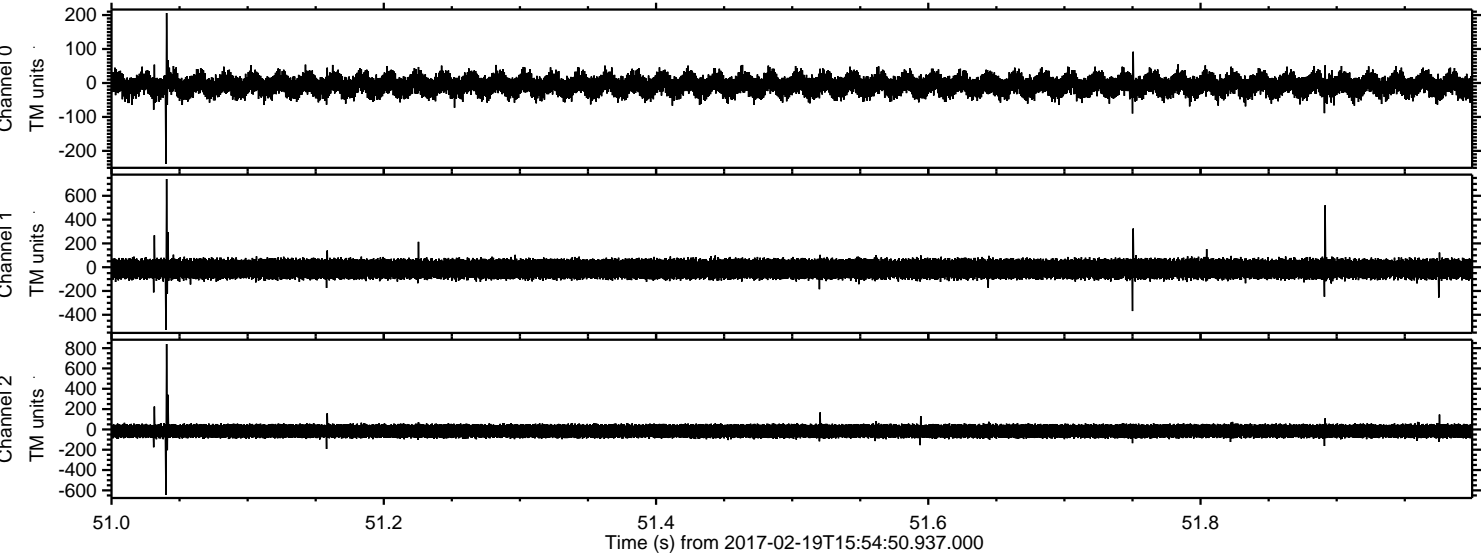

Processed Sun Feb 19 17:02:38 2017 by ELM ver.2012-10-06 from 001__elm20170219_155449__dat00.bin

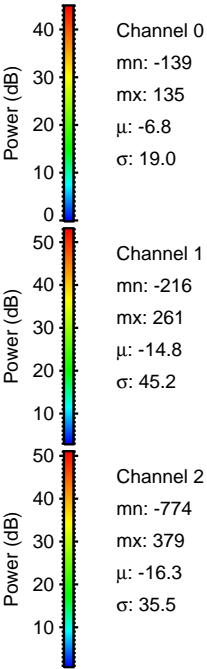
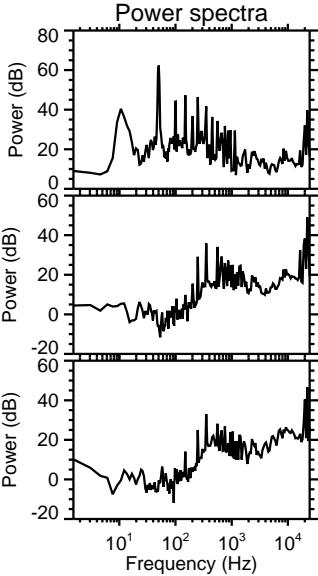
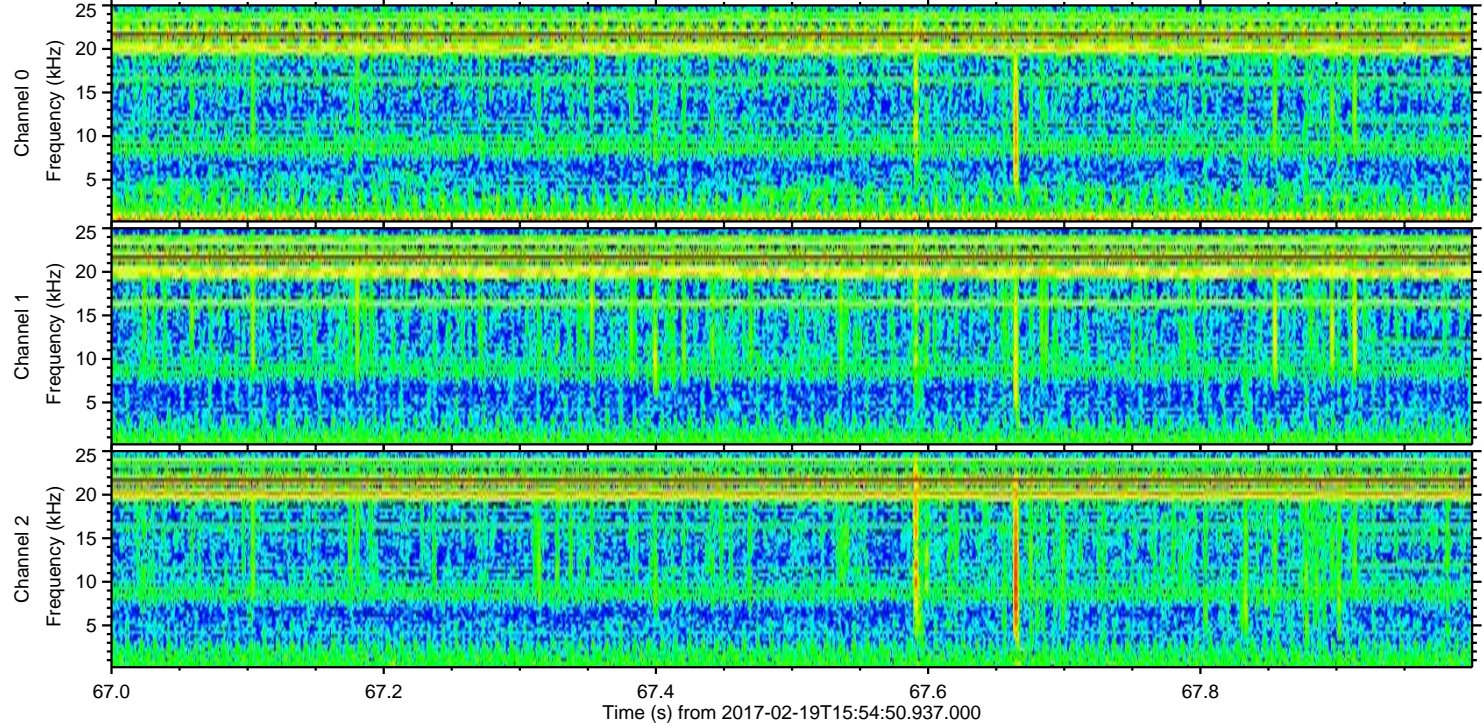
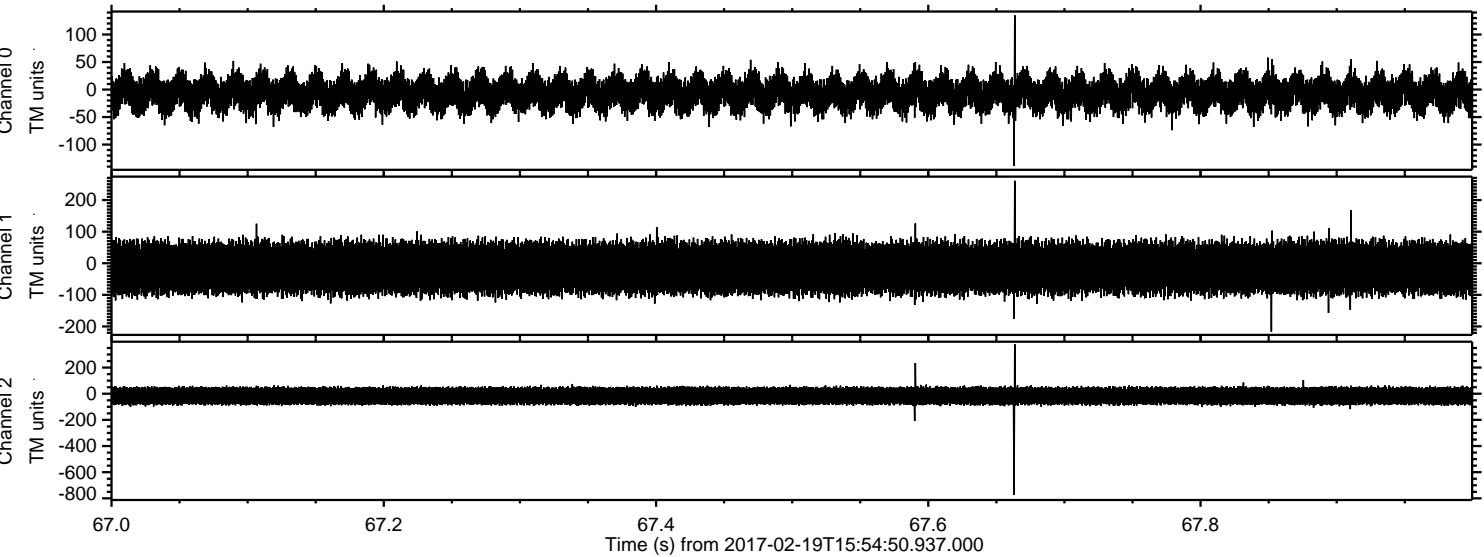

Channel 0
mn: -139
mx: 135
 μ : -6.8
 σ : 19.0

Channel 1
mn: -216
mx: 261
 μ : -14.8
 σ : 45.2

Channel 2
mn: -774
mx: 379
 μ : -16.3
 σ : 35.5

Processed Sun Feb 19 17:02:39 2017 by ELM ver.2012-10-06 from 001__elm20170219_155449__dat00.bin

