

# ELMAVAN 3D WAVEFORMS (Measured data sampled at 50 kHz) 51000 packets of 144 samples from 2017-02-19T09:14:34.234.000.

Processed Sun Feb 19 10:22:16 2017 by ELM ver.2012-10-06 from 001\_\_elm20170219\_091433\_\_dat00.bin

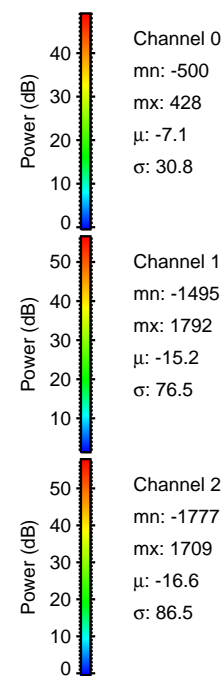

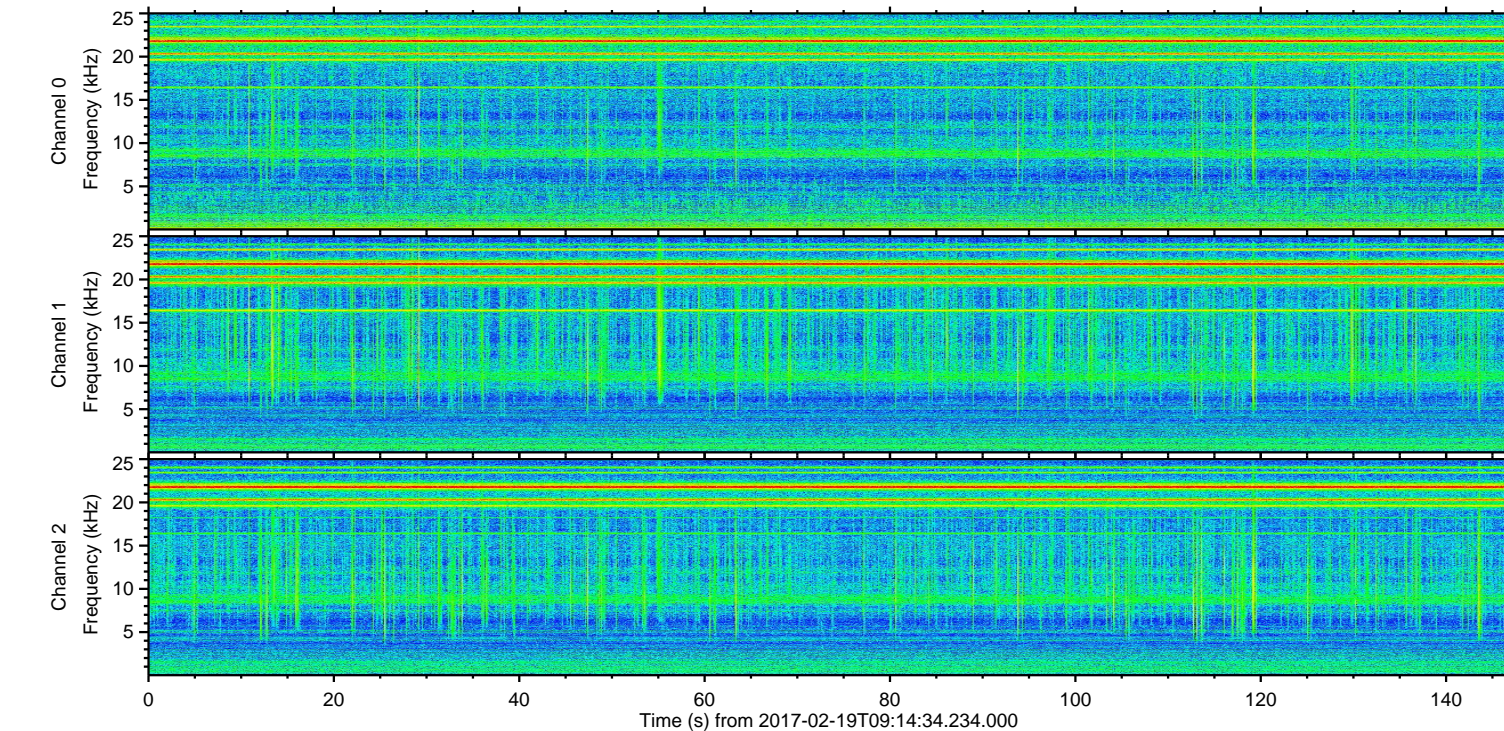
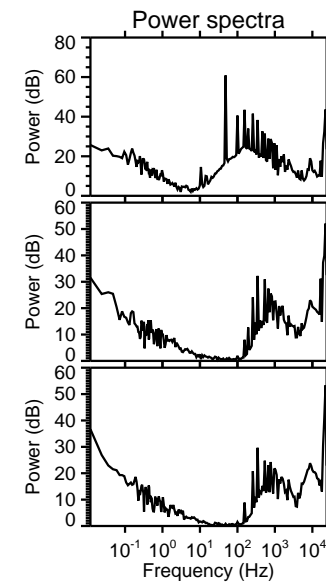
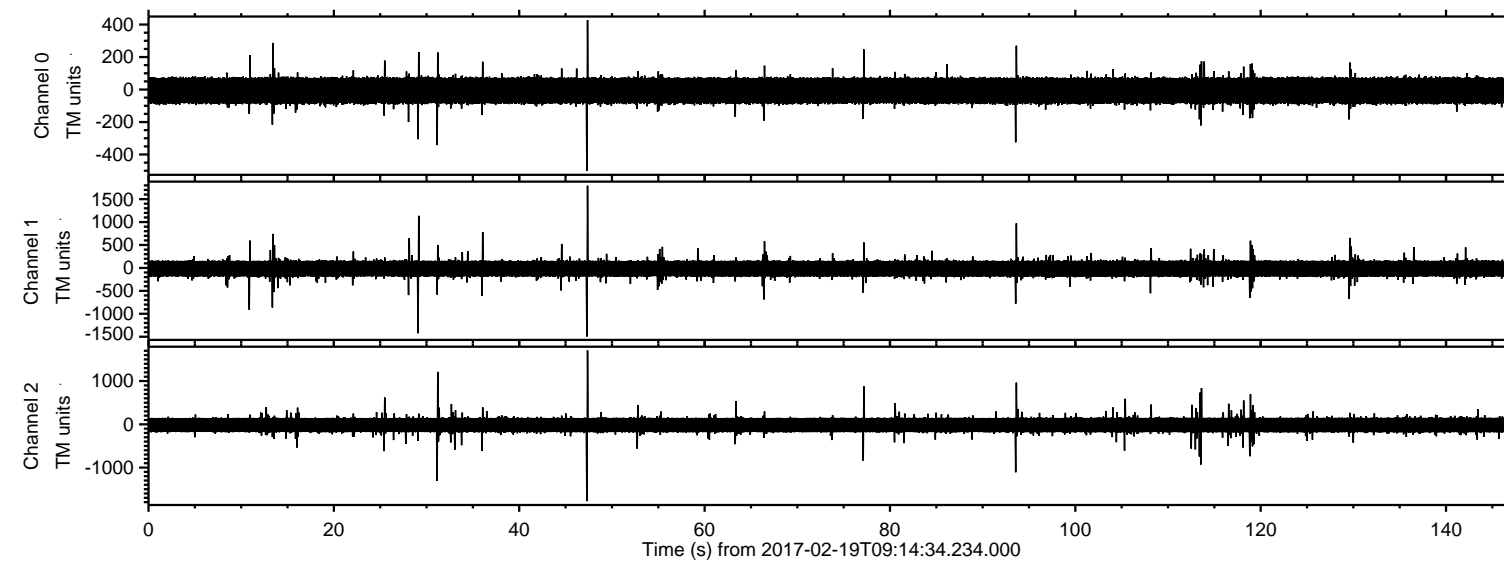

Processed Sun Feb 19 10:22:28 2017 by ELM ver.2012-10-06 from 001\_\_elm20170219\_091433\_\_dat00.bin

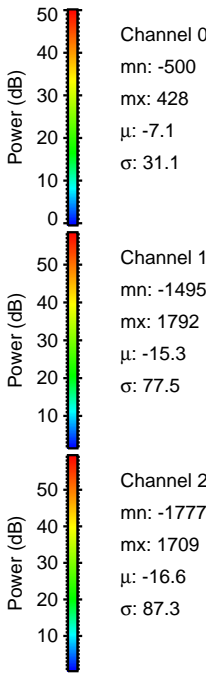
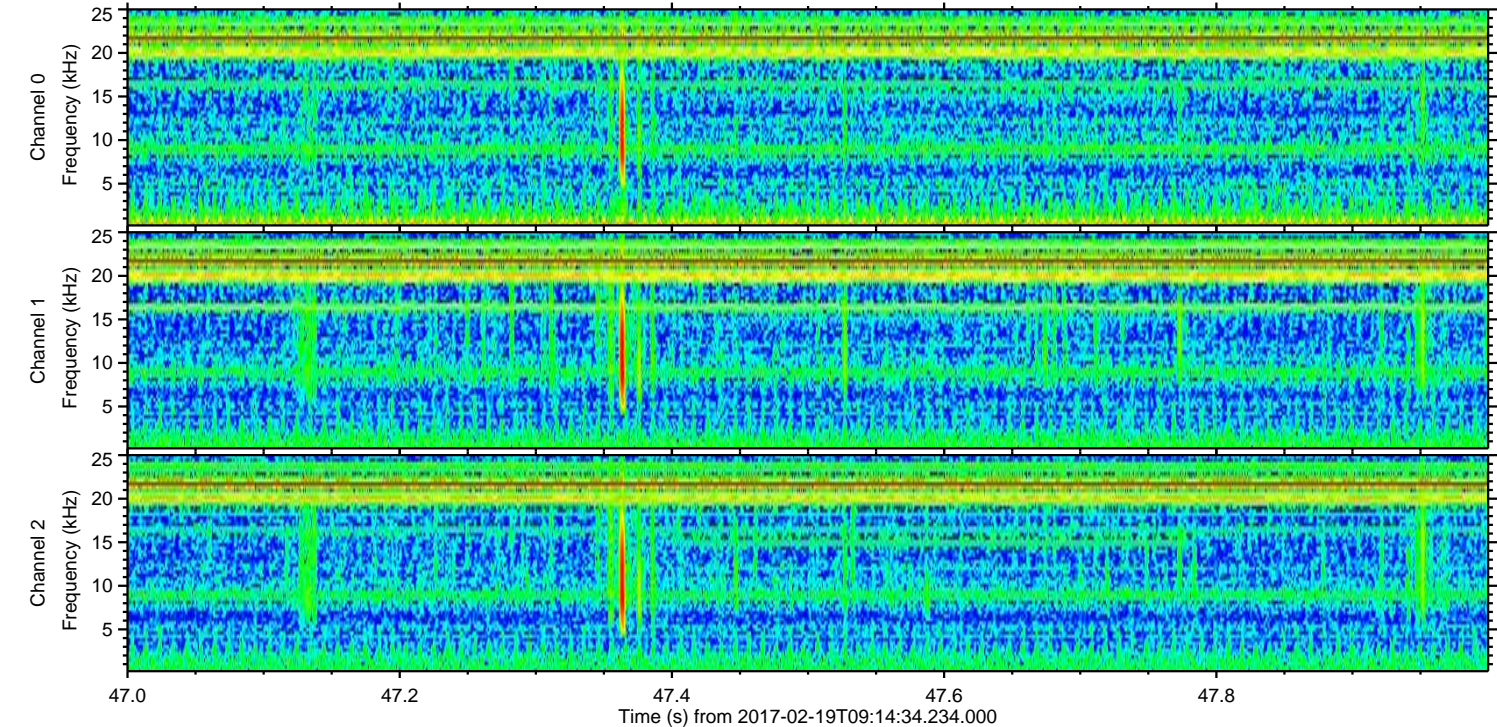
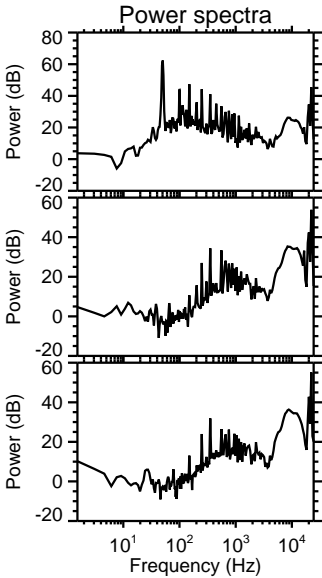
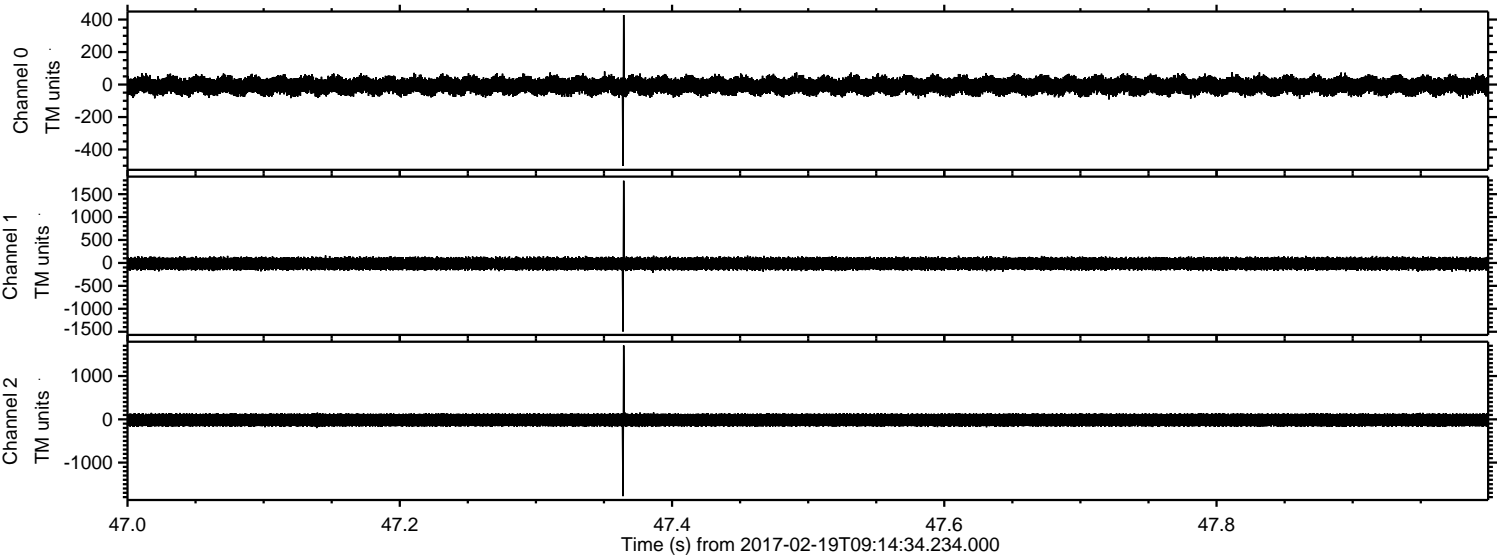



Processed Sun Feb 19 10:22:29 2017 by ELM ver.2012-10-06 from 001\_\_elm20170219\_091433\_\_dat00.bin

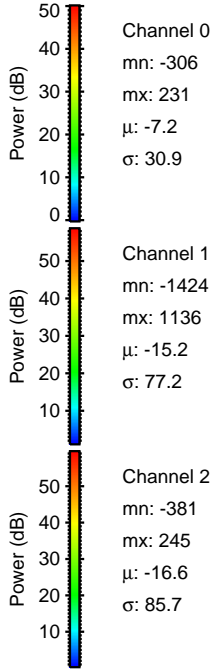
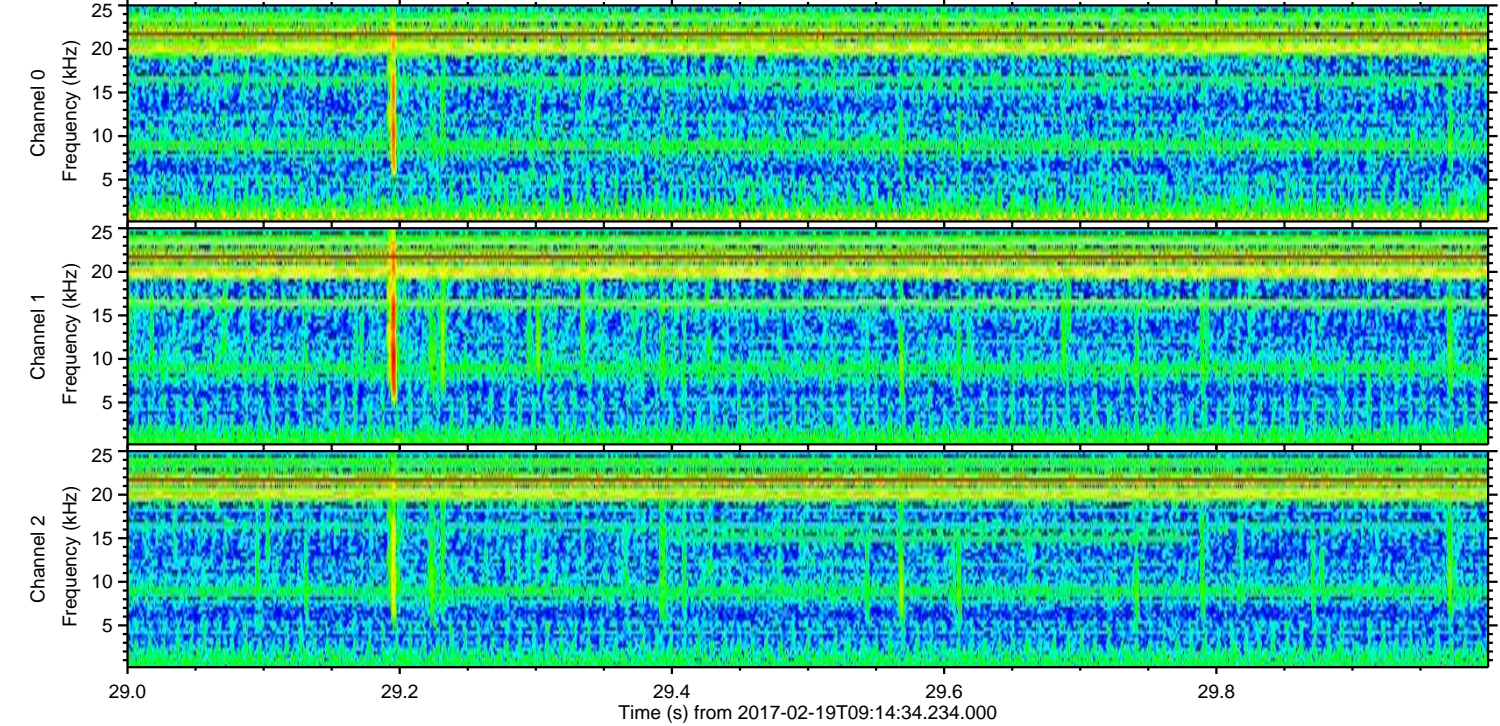
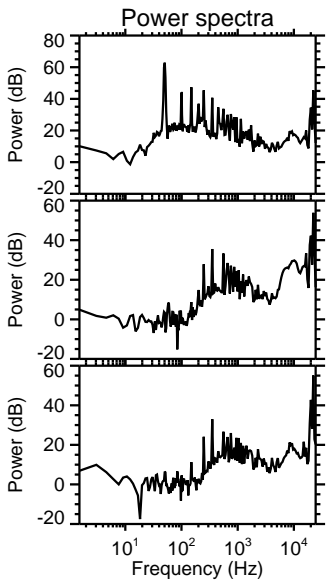
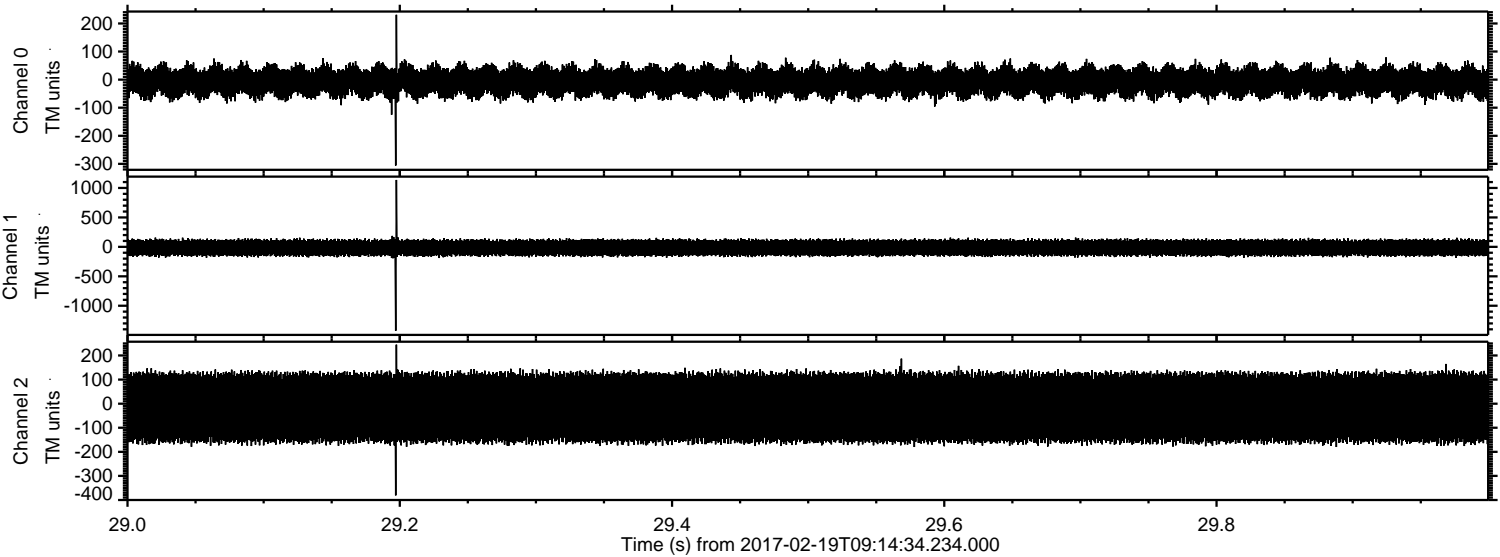



Processed Sun Feb 19 10:22:30 2017 by ELM ver.2012-10-06 from 001\_\_elm20170219\_091433\_\_dat00.bin

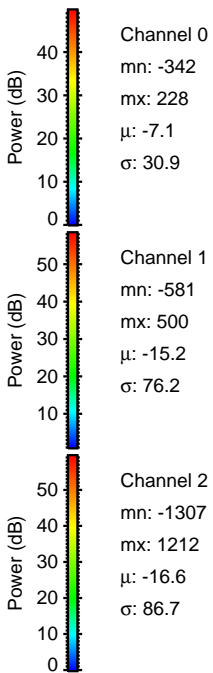
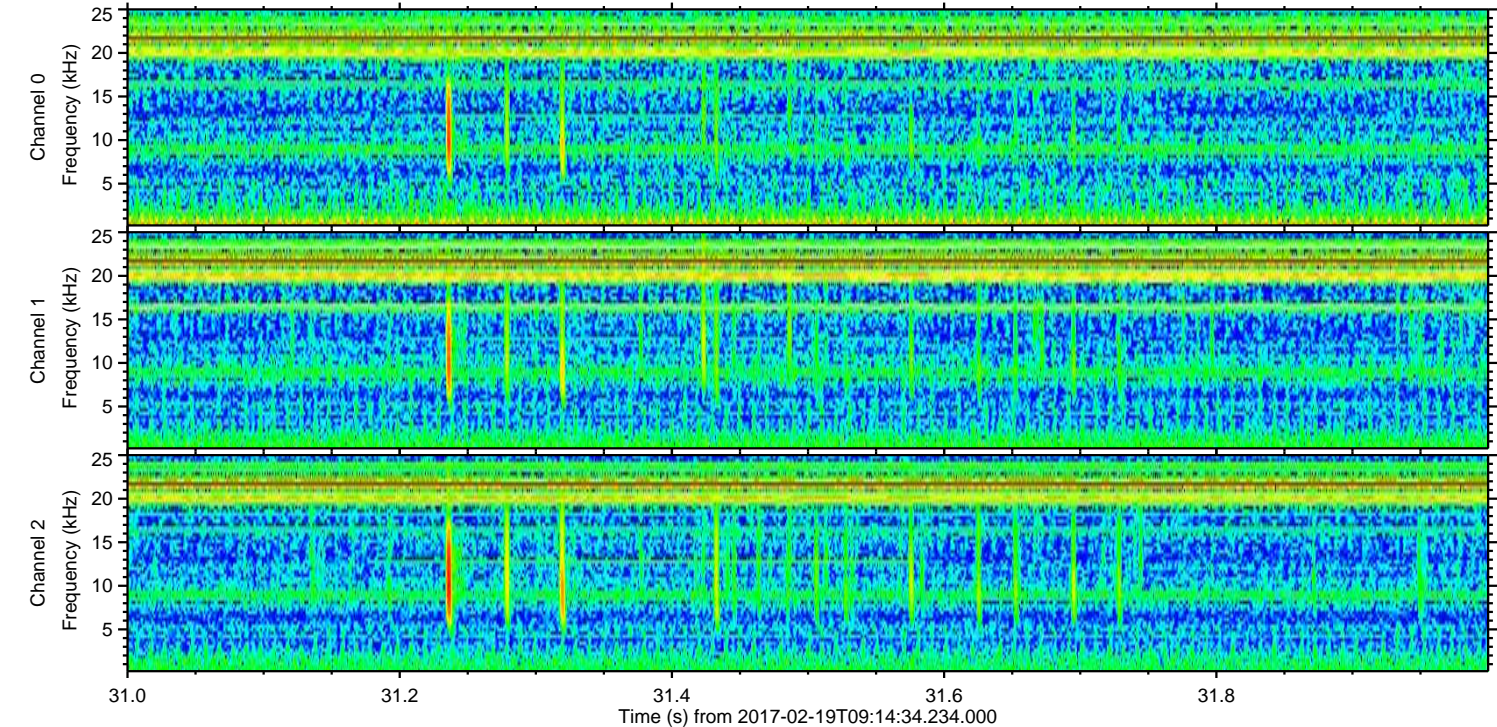
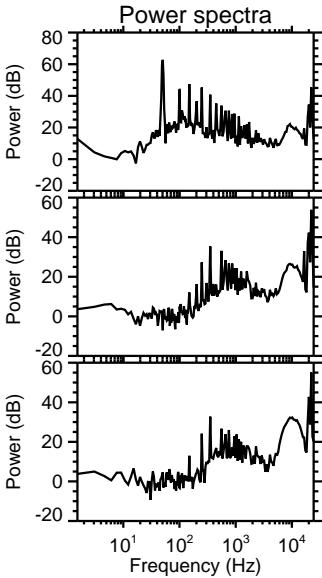
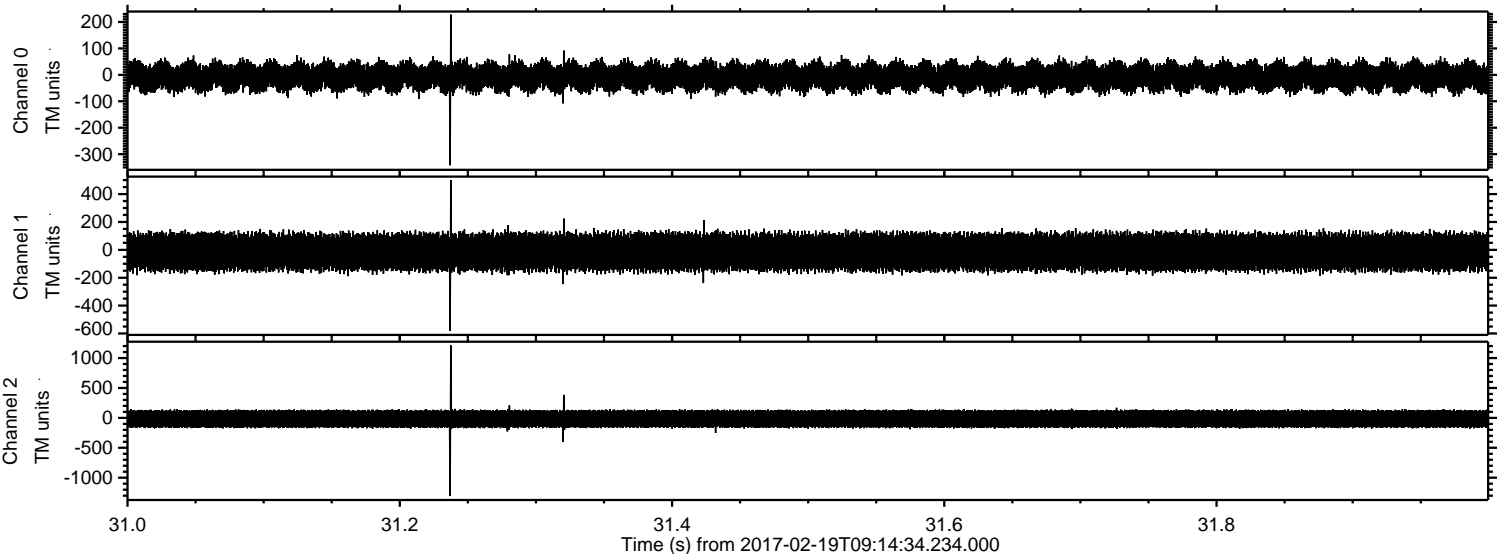



Processed Sun Feb 19 10:22:31 2017 by ELM ver.2012-10-06 from 001\_\_elm20170219\_091433\_\_dat00.bin

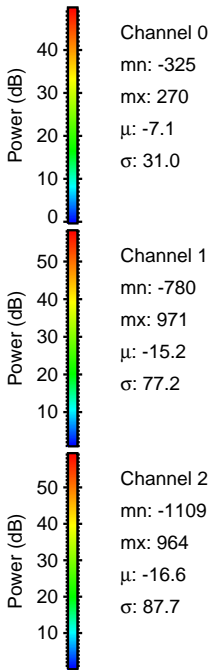
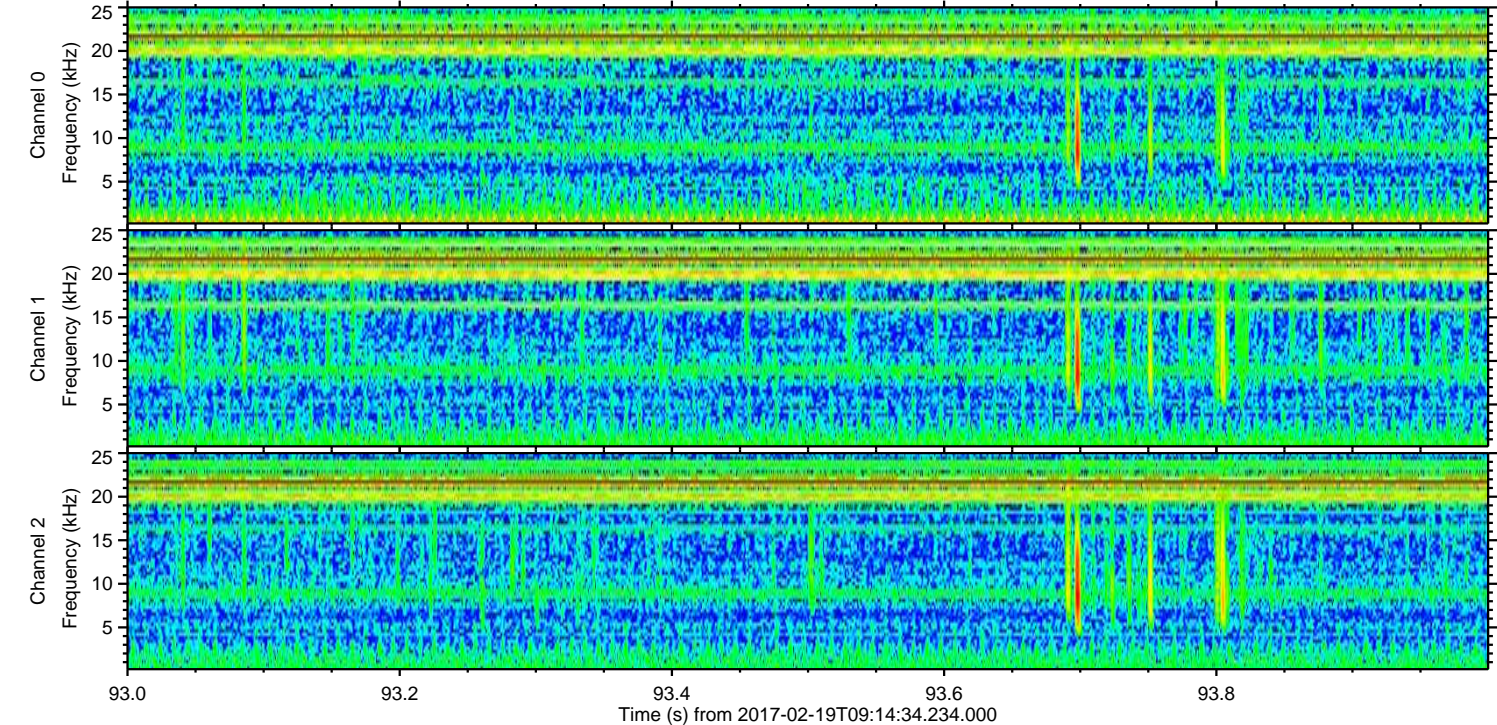
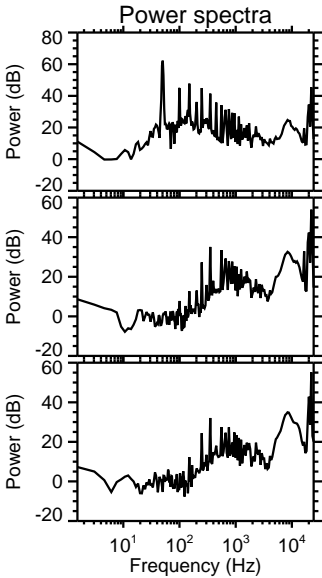
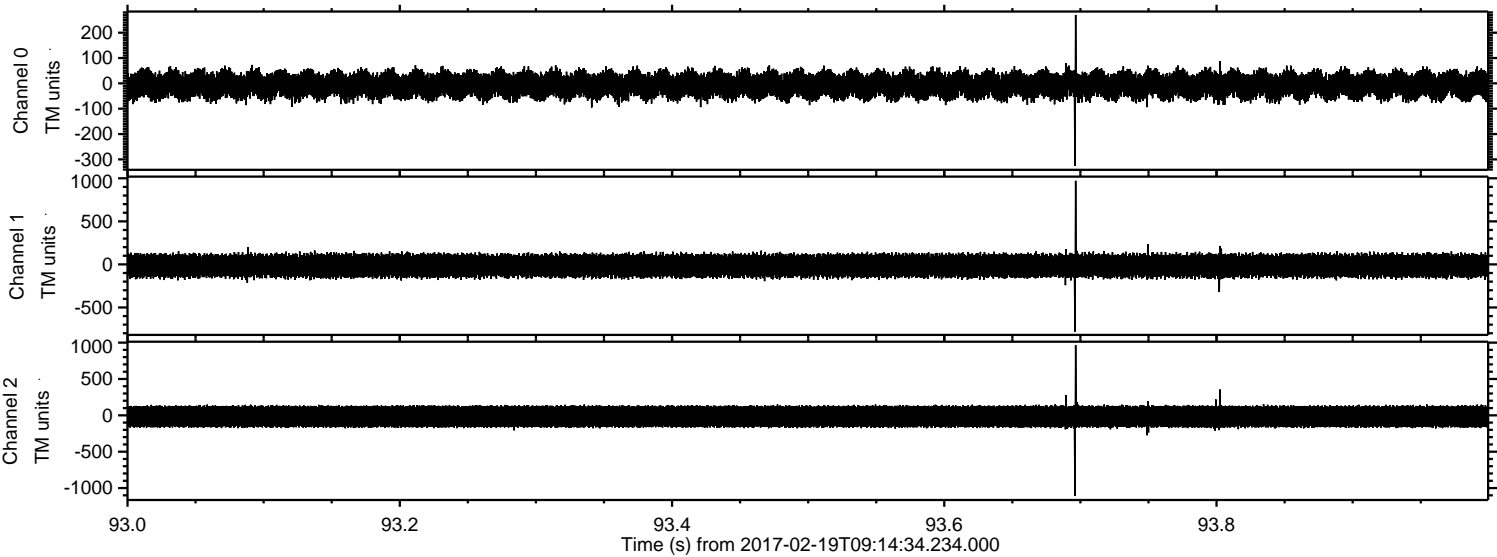



ELMAVAN 3D WAVEFORMS (Measured data sampled at 50 kHz) 51000 packets of 144 samples from 2017-02-19T09:14:34.234.000. Part 114/147

Processed Sun Feb 19 10:22:31 2017 by ELM ver.2012-10-06 from 001\_\_elm20170219\_091433\_\_dat00.bin

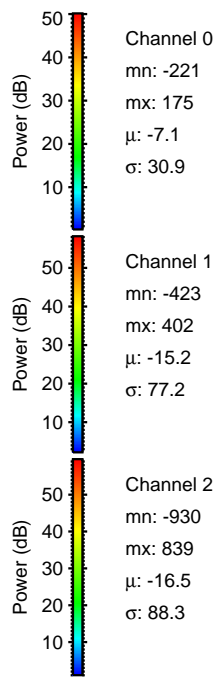
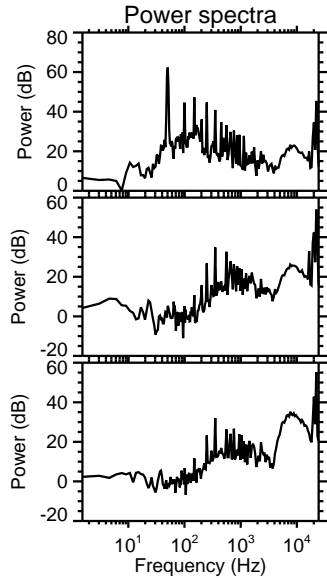
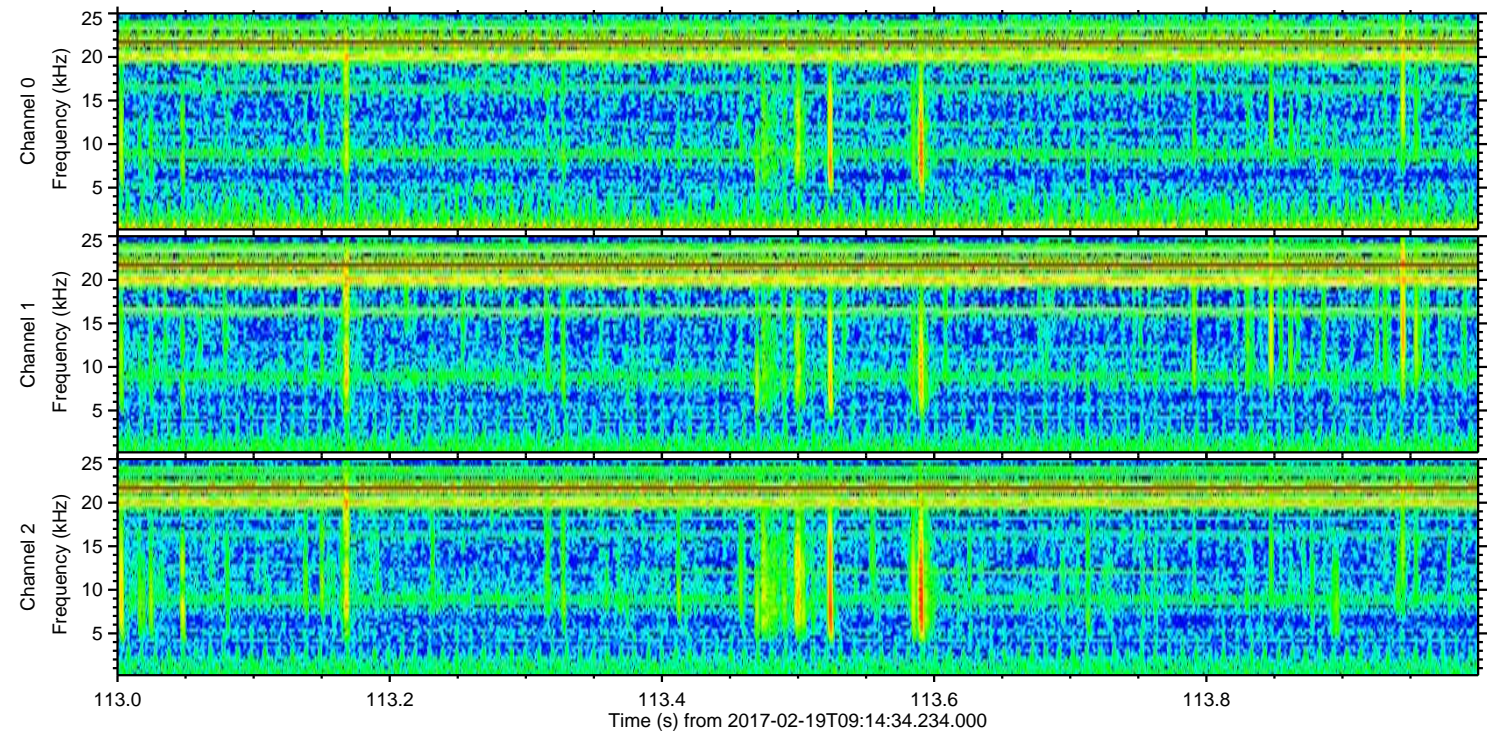
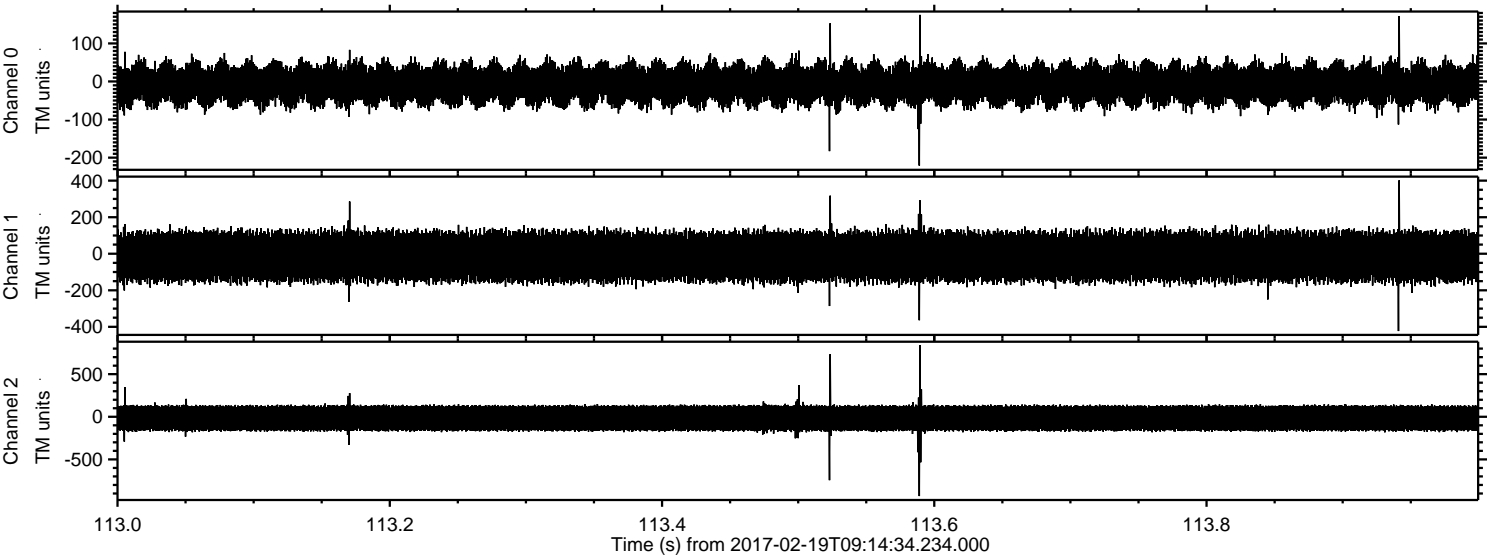

Channel 0  
mn: -221  
mx: 175  
 $\mu$ : -7.1  
 $\sigma$ : 30.9

Channel 1  
mn: -423  
mx: 402  
 $\mu$ : -15.2  
 $\sigma$ : 77.2

Channel 2  
mn: -930  
mx: 839  
 $\mu$ : -16.5  
 $\sigma$ : 88.3



Processed Sun Feb 19 10:22:32 2017 by ELM ver.2012-10-06 from 001\_\_elm20170219\_091433\_\_dat00.bin

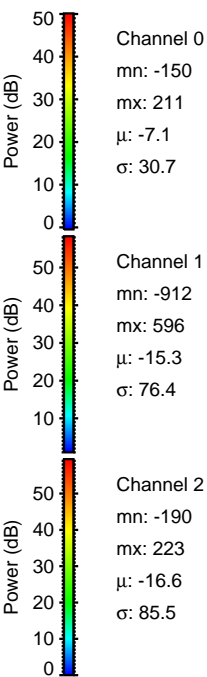
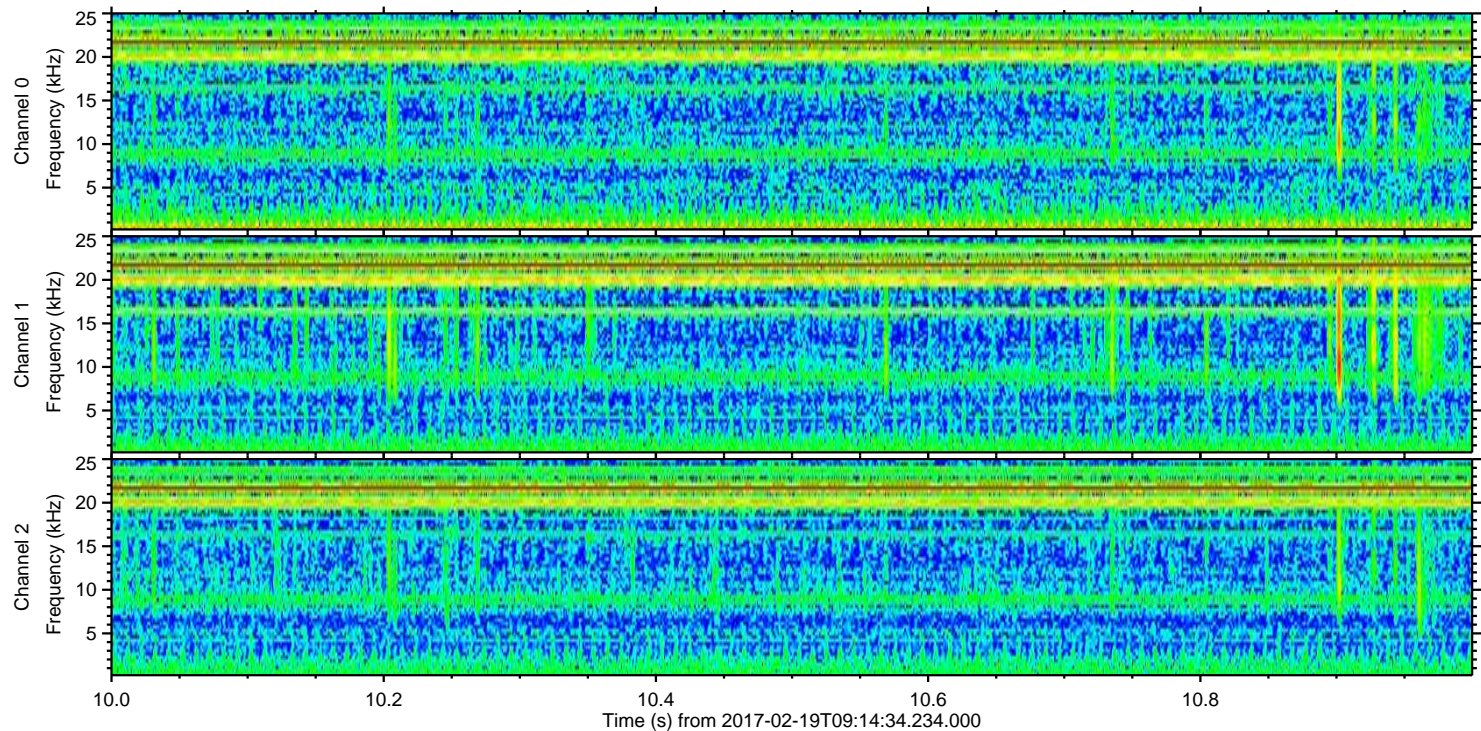
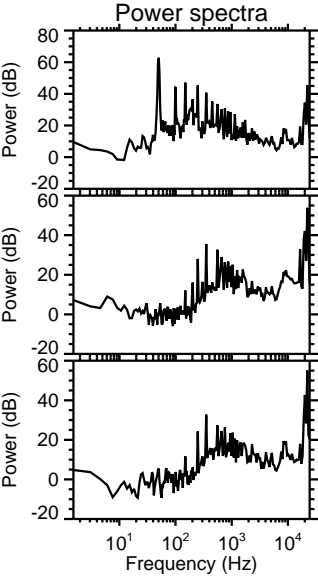
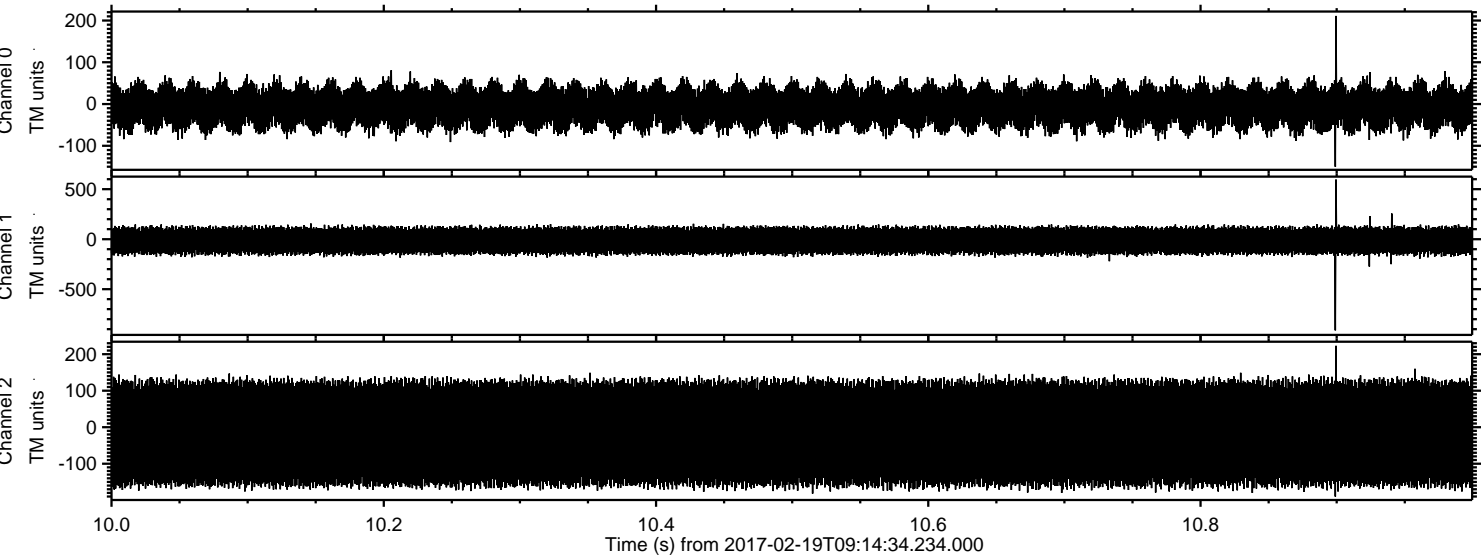



ELMAVAN 3D WAVEFORMS (Measured data sampled at 50 kHz) 51000 packets of 144 samples from 2017-02-19T09:14:34.234.000. Part 78/147

Processed Sun Feb 19 10:22:33 2017 by ELM ver.2012-10-06 from 001\_\_elm20170219\_091433\_\_dat00.bin

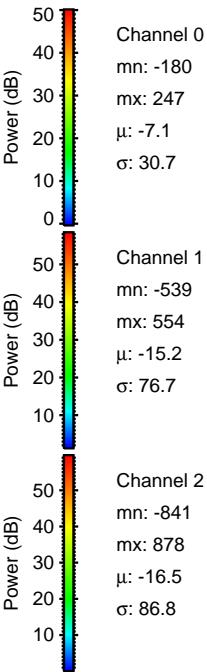
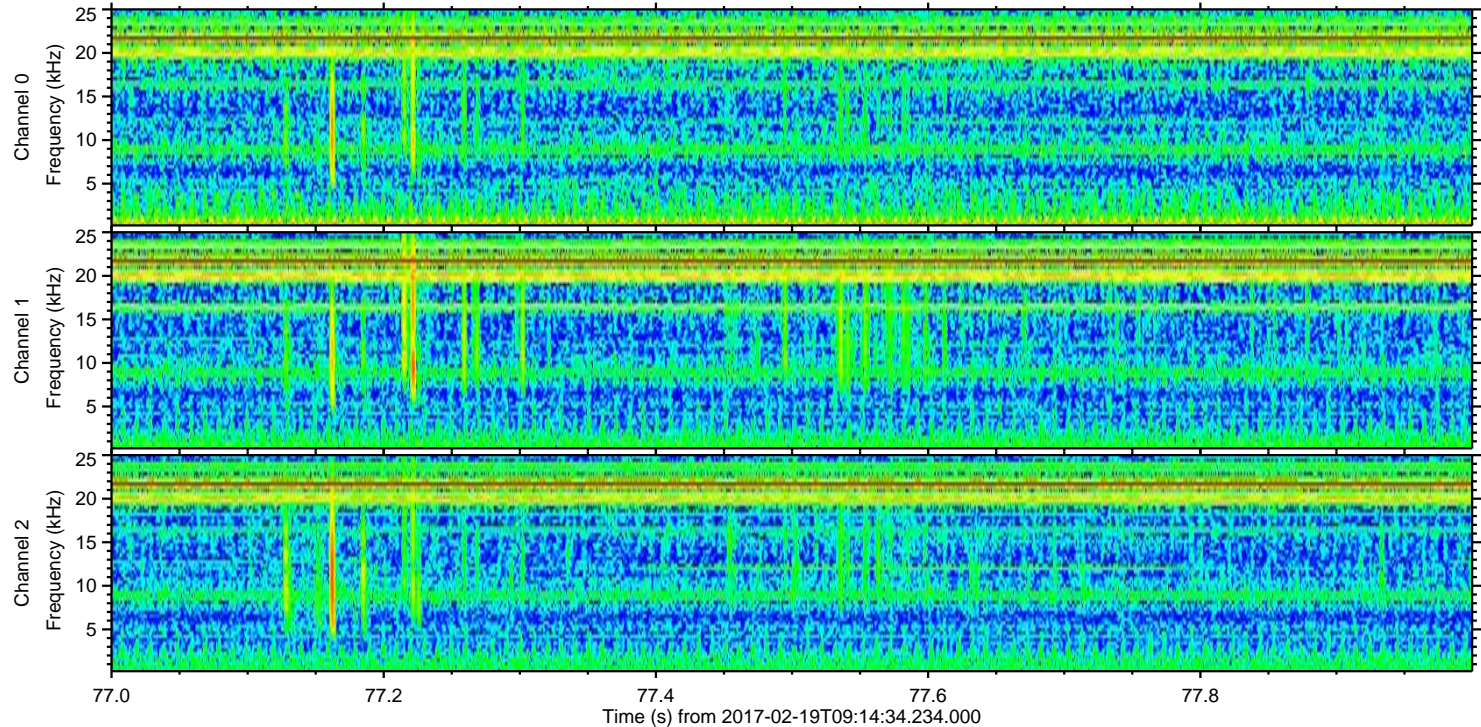
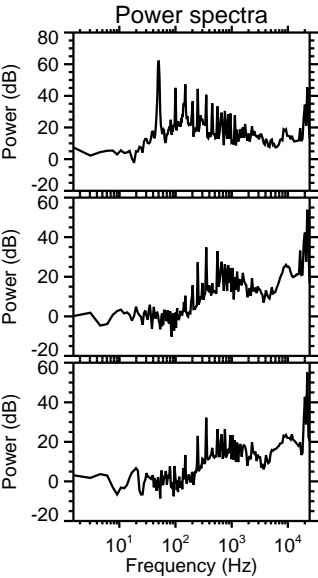
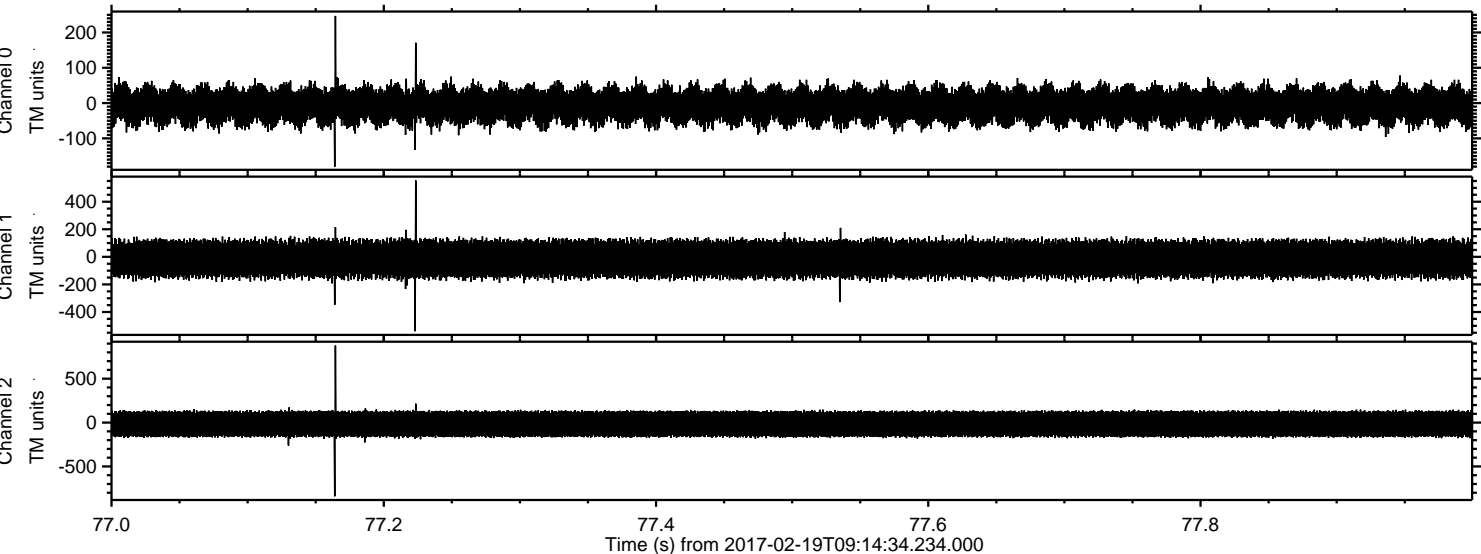



Processed Sun Feb 19 10:22:34 2017 by ELM ver.2012-10-06 from 001\_\_elm20170219\_091433\_\_dat00.bin

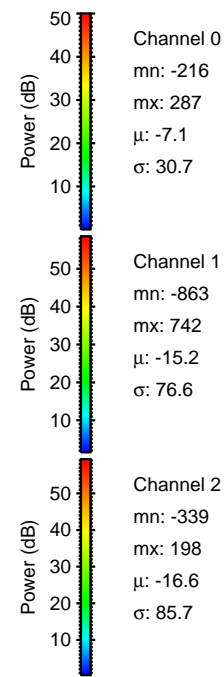
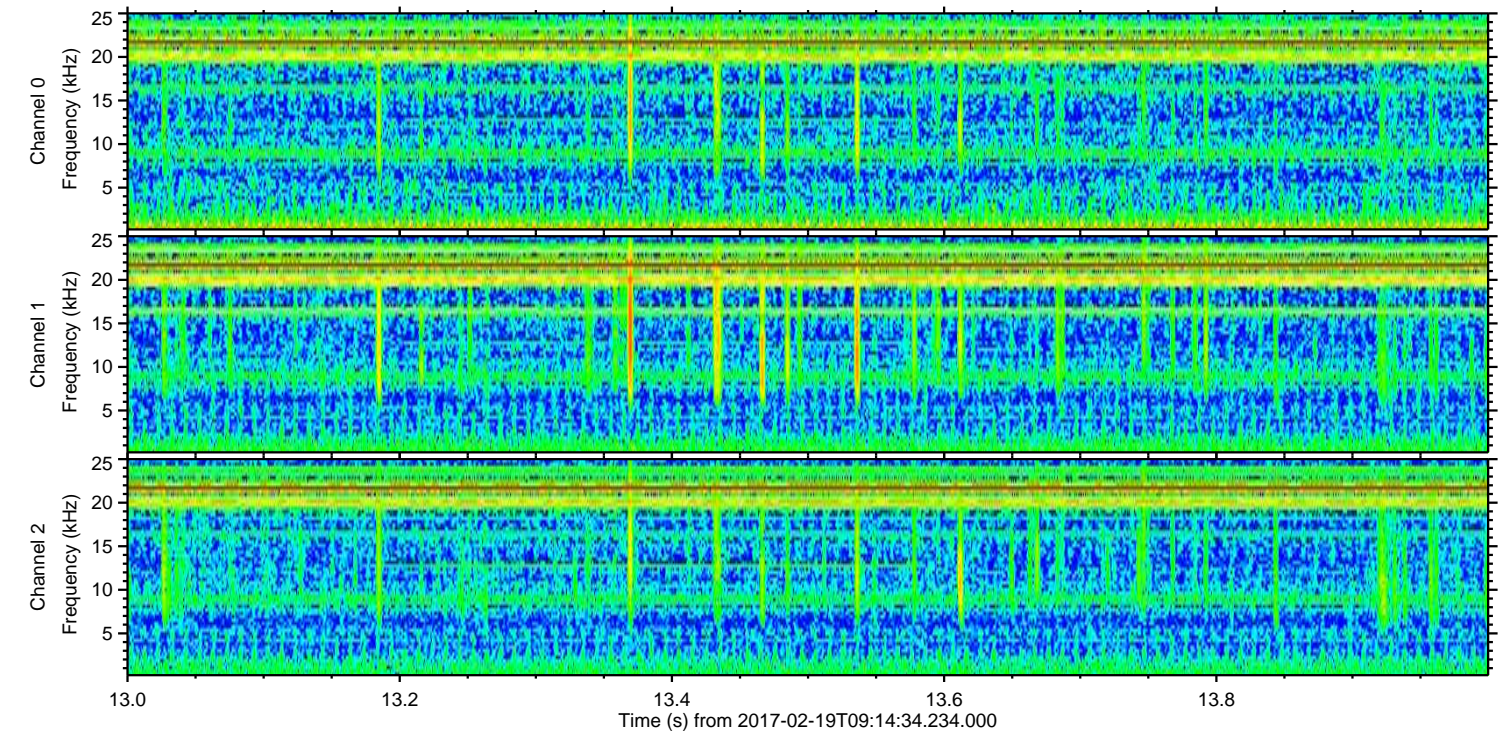
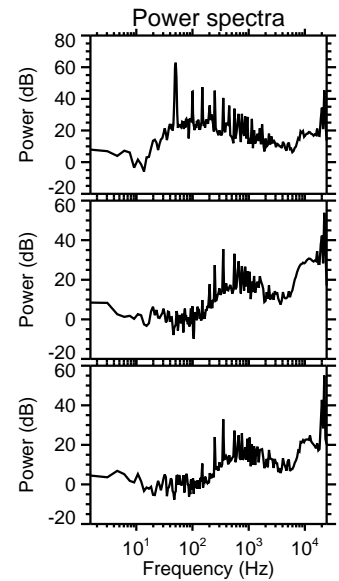
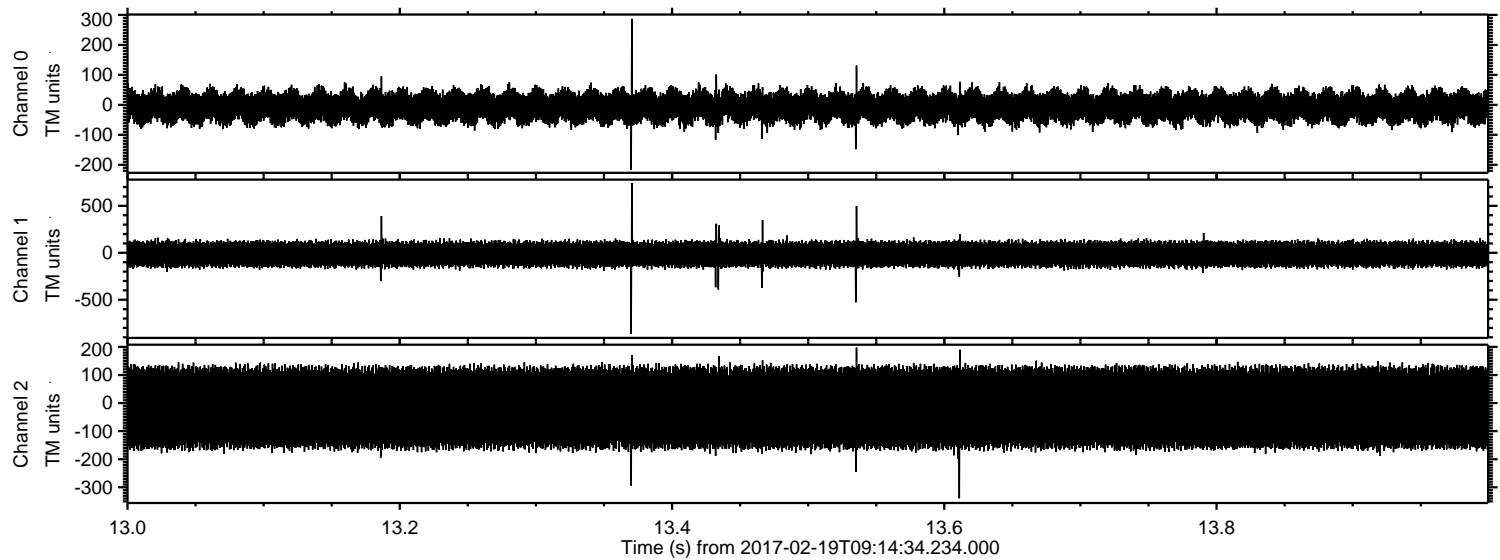



Processed Sun Feb 19 10:22:35 2017 by ELM ver.2012-10-06 from 001\_\_elm20170219\_091433\_\_dat00.bin

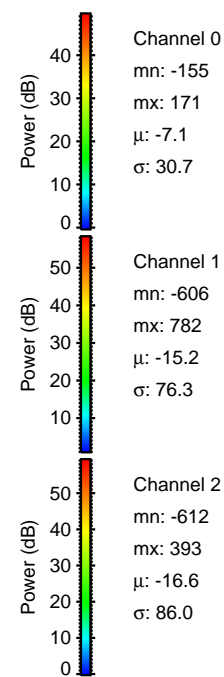
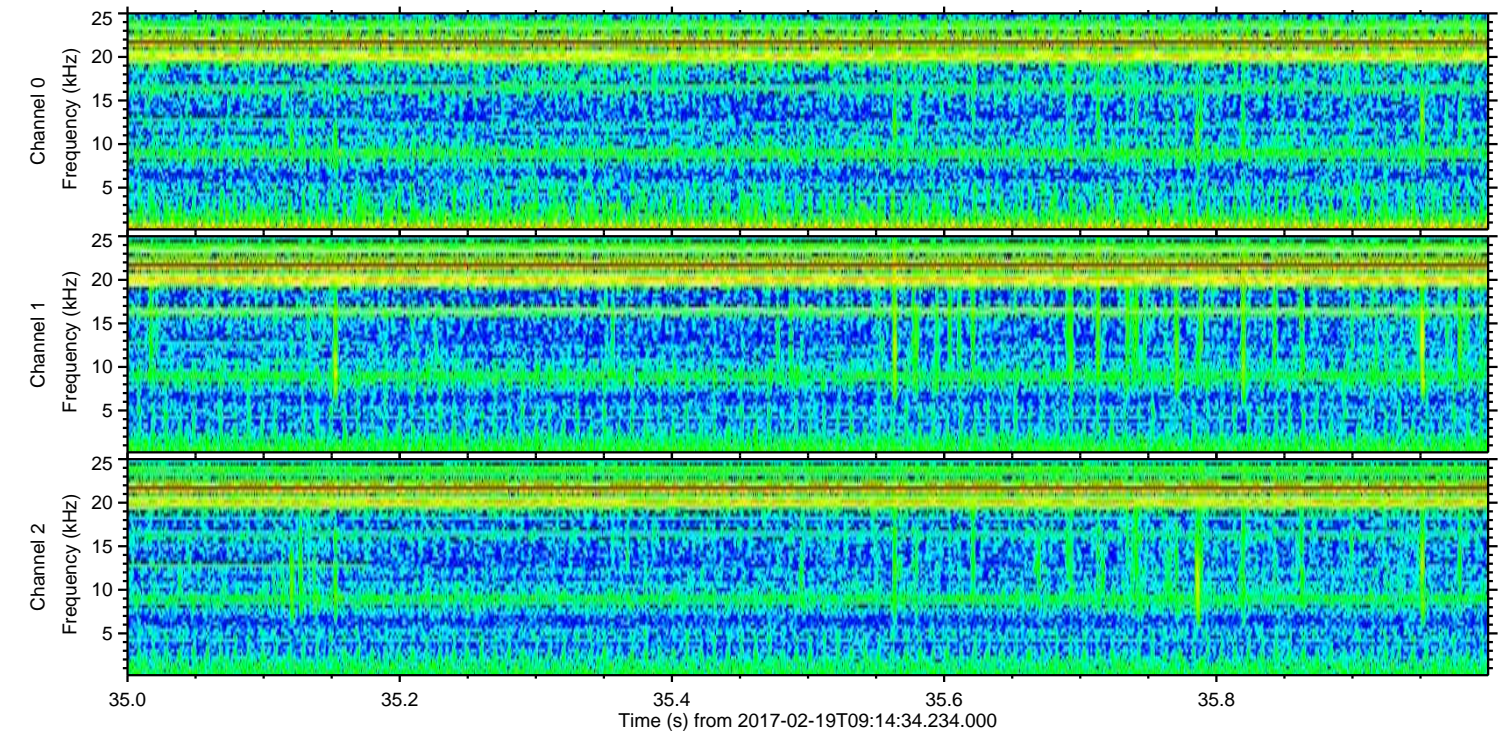
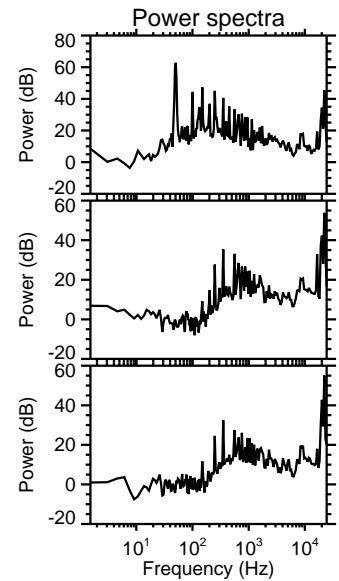
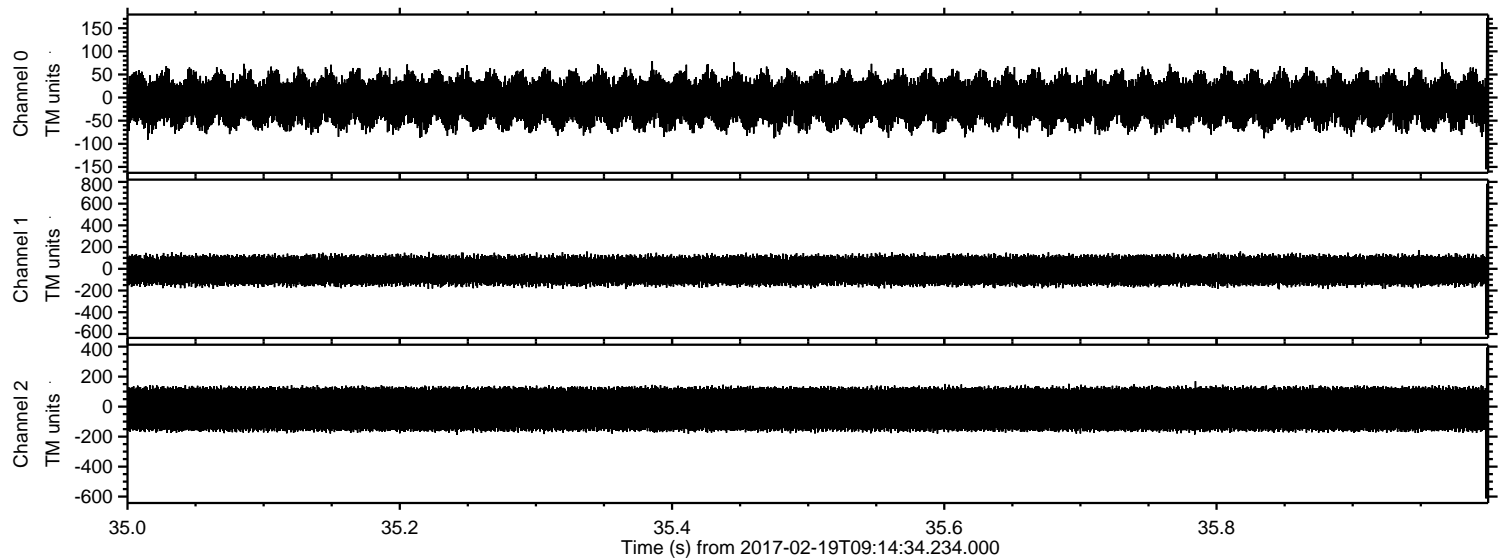



Processed Sun Feb 19 10:22:36 2017 by ELM ver.2012-10-06 from 001\_\_elm20170219\_091433\_\_dat00.bin

